10 CENTS PAY NO MORE

Chicago Sunday Tribune

THE WORLD'S GREATEST NEWSPAPER

F★★INAL

VOLUME XCVI. NO. 42 (REG. U. S. PAT. OFFICE. COPYRIGHT 1937 BY THE CHICAGO TRIBUNE.) OCTOBER 17, 1937. A ★★★★ PRICE TEN CENTS

CALL TROOPS IN RHODE ISLAND

2 LABOR BODIES TO BEGIN PEACE PARLEY OCT. 25

C. I. O. Accepts Bid of Federation.

BY JOSEPH ATOR.
[Chicago Tribune Press Service.]

Denver, Colo., Oct. 16.—[Special.]—Peace in the American labor movement became a distinct possibility today as the American Federation of Labor and the Committee for Industrial Organization quit trading insults and agreed to meet around a Washington conference table on Oct. 25.

The peace negotiations are the fruition of an exchange of messages between the two bodies which started Tuesday. The A. F. of L. won the point for which it has been holding out when the C. I. O. agreed to meet without stipulations or conditions.

Message of Acceptance.

The first C. I. O. offer was predicated upon prior recognition of the C. I. O. gospel of industrial unionism. The A. F. of L. refused to accept any proposal with strings attached, and today the federation's executive council, holding its final meeting here after the annual convention of the A. F. of L. which closed yesterday, received the following telegram from Philip Murray, lieutenant of John L. Lewis:

"Our committee will meet your committee, Willard Hotel, Oct. 25, with or without commitments, as you prefer. If you decide to stop quibbling, notify me at Pittsburgh."

On behalf of the executive council, President William Green quickly replied that a standing committee appointed nearly two years ago to carry on peace negotiations, composed of A. F. of L. Vice Presidents George Harrison, Matthew Woll, and G. M. Bugniazet, would meet the C. I. O. group of ten appointed day before yesterday.

Selected by Lewis.

Lewis has named the following committee:

Philip Murray, chairman of the steel workers' organizing committee, will head the peace group.

Sidney Hillman, president of the Amalgamated Clothing Workers of America.

David Dubinsky, president of the International Ladies Garment Workers union.

Harvey Fremming, C. I. O. regional director in Chicago.

James B. Carey, president, United Electrical, Radio, and Machine Workers of America.

S. H. Dalrymple, president, United Rubber Workers of America.

Homer Martin, president, United Automobile Workers of America.

Michael J. Quill, president, Transport Workers Union of America.

Joseph Curran, president, National Maritime Workers.

Abram Flaxer, president, State, County, and Municipal Workers of America.

Green States Position.

"I regard the reply of Mr. Murray received today as a full and complete acceptance of the original proposal of the A. F. of L., which has been held open for two years," said Mr. Green.

Mr. Bugniazet, president Green said, is acting on the committee in place of Felix Knight, president of the railway carmen's union, who has been called to the Pacific coast.

Mr. Bugniazet is international secretary of the electricians' union, one of the strongest craft organizations in the A. F. of L., and one which has suffered most severely from C. I. O. membership raids. Mr. Woll is another of the right wingers of the federation, and is president of the photo engravers.

Skilled on Labor Parleys.

Mr. Harrison, president of the railway clerks, second largest A. F. of L. union since the secession of Lewis' miners, has always been a middle of the road man in the labor civil war. He is regarded as one of the ablest negotiators in the labor movement and is president of the railway labor executives' association. In that position, since the beginning of the year, he directed successful negotiations with the carriers for a general pension system and later for a wage increase for the rail unions.

The most hopeful factor in favor of a peace settlement is the obvious reluctance of the rank and file in both labor movements to go on fighting. The most enthusiastic applause of the current convention came when it was announced that the executive council was replying to the first peace pro-

[Continued on page 12, column 3.]

FOOTBALL SCORES

Carnegie Tech, 9; Notre Dame, 7.
Minnesota, 39; Michigan, 6.
Northwestern, 14; Purdue, 7.
Wisconsin, 13; Iowa, 6.
Indiana, 13; Illinois, 6.
Syracuse, 14; Cornell, 6.
Princeton, 16; Chicago, 7.
Yale, 15; Army, 7.
Harvard, 0; Navy, 0.
Pittsburgh, 0; Fordham, 0.
Dartmouth, 41; Brown, 0.
Tulane, 7; Colgate, 6.
So. California, 34; Oregon, 14.
Washington, 7; Washington State, 7.
Nebraska, 0; Oklahoma, 0.
Arkansas, 21; Texas, 10.
Duke, 20; Georgia Tech, 19.

[Stories of these games and action pictures of the most important contests appear in the sports section of this morning's Tribune.]

NEWS SUMMARY

of The Tribune
[And Historical Scrap Book.]
Sunday, October 17, 1937.

DOMESTIC.

Rhode Island governor calls troops in race track battle; defies Supreme court order. Page 1.

Eleven women jurors in Hahn poison trial listen avidly to testimony. Page 1.

A. F. of L. and C. I. O. representatives slate peace parley for Oct. 25 in Washington, D. C. Page 1.

Boy, 18, arrested with two bodies in auto, confesses slaying doctor and wife. Page 1.

Bodies of 33 miners taken from Alabama mine after explosion. Page 8.

FOREIGN.

Jap air bombs kill 193, wound hundreds in many cities. Page 2.

Italy hears Franco-British plan on Spain, then offers its own. Page 4.

Loyalists to move headquarters from Valencia to Barcelona. Page 5.

British move women and children from holy land trouble zone. Page 7.

WASHINGTON.

U. S. formally accepts invitation to attend nine power meeting in effort to mediate Sino-Jap war. Page 1.

Congress will ask million more for clerk hire. Page 21.

LOCAL.

Marriage mill clerk helps to arrest himself. Page 1.

Two days' freedom to cost recaptured convict 16½ years. Page 3.

Federal experts coming today to study city's request for $4,500,000 grant to enlarge airport. Page 20.

Wife wins uncontested divorce from George Lowden, son of former governor. Page 24.

Gov. Horner voices first open opposition to candidacy of Senator Dietrich for renomination. Page 25.

SPORTS.

Cardinals and Bears bring pro football back home today. Part 2, Page 2.

Silvery Cloud wins feature at Sportsman's Park. Part 2, Page 4.

St. Viator ties Illinois Wesleyan, 6 to 6. Part 2, Page 7.

Bill De Correvont sets prep football league on end as touchdown maker. Part 2, Page 8.

Goose hunters can get by for about $10 a day for expenses. Part 2, Page 8.

Senn defeats Lane Tech on 15 yard pass, 7 to 0. Part 2, Page 8.

EDITORIALS.

The Consequences of Boycott; How to Live to Be a Hundred; Politeness on the Road. Page 16.

COMMERCE AND FINANCE.

Stocks resist new selling wave; leaders advance. Part 2, Page 9.

Chicago banks expand loans 71 million dollars. Part 2, Page 9.

Japan's credit failing; blow to foreign trade. Part 2, Page 9.

Treasury and reserve governors split on money plan. Part 2, Page 9.

Nash and Hudson display new models today. Part 2, Page 9.

Higher costs cut profits of more railroads. Part 2, Page 10.

Wheat declines; Australian, Argentine crops improve. Part 2, Page 11.

Cheaper meats help to reduce cost of living. Part 2, Page 11.

Use of checks shows decline in Chicago area trade. Part 2, Page 12.

Buick offers its 1938 automobile today. Part 2, Page 12.

Utility issue to head week's security offerings. Part 2, Page 12.

FEATURES.

Deaths, obituaries. Part 1, Page 22.
Experimental Farms. Part 5, Page 9.
Real estate. Part 5, Page 14.
Crossword puzzle. Part 6, Page 2.

Part 2—Sports, business and finance, autos.

Part 3—Metropolitan; radio; R. O. T. C.

Fourteen pages of comics.

Part 5—Classified ads.

Part 6—Woman's features; "Majesty's Rancho," a serial story by Zane Grey.

Part 7—Movies, drama, and music.

Part 8—Society, art and travel.

Twelve pages of rotogravure.

Graphic—McCutcheon's cartoon "Indian Summer," in colors; Corcoran and Cohen, the Gold Dust Twins.

TALES OF AGONY FAIL TO UPSET 11 WOMEN JURORS

All Listen Avidly to Hahn Testimony.

BY VIRGINIA GARDNER.
[Chicago Tribune Press Service.]

Cincinnati, O., Oct. 16.—[Special.]—Women jurors proved here today that they can take it—can stifle any real or fancied squeamishness and retain strong stomachs for revolting details of horror and human suffering.

One woman juror even rose in her seat to declare: "We simply can't hear well enough. All of us feel the same way about it."

The tales of horror to which eleven women and two men were listening was testimony concerning the sufferings of Jacob Wagner for hours before his death—a death the state says resulted from administration of poison by Mrs. Anna Marie Hahn, 31 years old, now on trial charged with first degree murder.

All Strain for Details.

John Granda, the lone man on the jury; Fred Juergens, the thirteenth and alternate juror, and slightly more than 100 spectators in the courtroom of Judge Charles S. Bell strained forward in their seats as Miss Elizabeth Morabek, a nurse in Good Samaritan hospital where Wagner, 78, died last July 3, told of his condition on admittance and during ensuing hours while she was on duty that day.

So intense was interest in Miss Morabek's description of Wagner's misery—gasping for breath, sweating profusely, his hands clenched so tightly he was unable to ring for a nurse—that those in the courtroom lost all interest for the frozen blonde Ann Hahn whose immaculate golden curls bobbed before them.

Miss Morabek, breathless after a hurried trip from the hospital, still dressed in the white uniform and blue coat of her profession, testified she had been a nurse in Germany in the world war and now is employed here.

Nurse Identifies Defendant.

"Do you know the defendant, Mrs. Hahn?" she was asked. With a turn of her head the little nurse regarded with thinly veiled contempt the blue eyed Anna, seated below her, rigid with attention.

"Yes, she was with Mr. Wagner," said the nurse. She continued: "She told me, 'He's very ill. Give him the best of care.'"

Questions were put to her by Assistant Prosecutor Loyal Martin, and she replied:

Q.—When did you next see Mr. Wagner? A.—Before going off duty I went in his room to see how he was getting along.

Q.—Describe what you saw. A.—[In a clear, quiet voice]. What I saw was terrifying. Mr. Wagner was breathing hard. He was sweating profusely. Tears were running down

[Continued on page 6, column 2.]

THE WEATHER

SUNDAY, OCTOBER 17, 1937.

Sunrise, 6:05; sunset, 5:06. Moon sets at 4:35 a. m. tomorrow. Venus is morning star. Mars and Jupiter are evening stars. Saturn is the night luminary.

CHICAGO AND VICINITY: Occasional rain Sunday and Monday; slowly rising temperature; moderate southeast to south winds Sunday, possibly becoming fresh.

ILLINOIS: Occasional rains Sunday and Monday; slowly rising temperature.

TRIBUNE BAROMETER.

TEMPERATURES IN CHICAGO

For 24 hours ended at 2 a. m. Oct. 17:
MAXIMUM, 1 P. M. 53
MINIMUM, 4 A. M. 43

3 a. m....44	Noon....50	Unofficial—
4 a. m....43	1 p. m....53	8 p. m....52
5 a. m....44	2 p. m....53	9 p. m....52
6 a. m....44	3 p. m....53	10 p. m....51
7 a. m....44	4 p. m....53	11 p. m....51
8 a. m....46	5 p. m....52	Midnight..50
9 a. m....46	6 p. m....52	1 a. m....51
10 a. m....47	7 p. m....52	2 a. m....51
11 a. m....49		

For 24 hours ended 6:30 p. m. Oct. 16:
Mean temperature, 48; normal, 54; deficiency for October, 43 degrees; excess since Jan. 1, 125 degrees.
Precipitation, none; excess for October, .20 of an inch; total since Jan. 1, 22.92 inches; deficiency since Jan. 1, 4.35 inches.
Highest wind velocity, 18 miles an hour, from the southeast, at 8:28 a. m.
Barometer, 6:30 a. m., 30.51; 6:30 p. m., 30.36.
Relative humidity, 6:30 a. m., 53; noon, 49; 6:30 p. m., 48.

Oct. 17, 1936:
Maximum temperature, 54; minimum, 41; mean, 48; cloudy; precipitation, trace.

[Official weather table on page 23.]

"NO, NOT AGAIN!"

We won the last war and see what has happened to "democracy" since then.

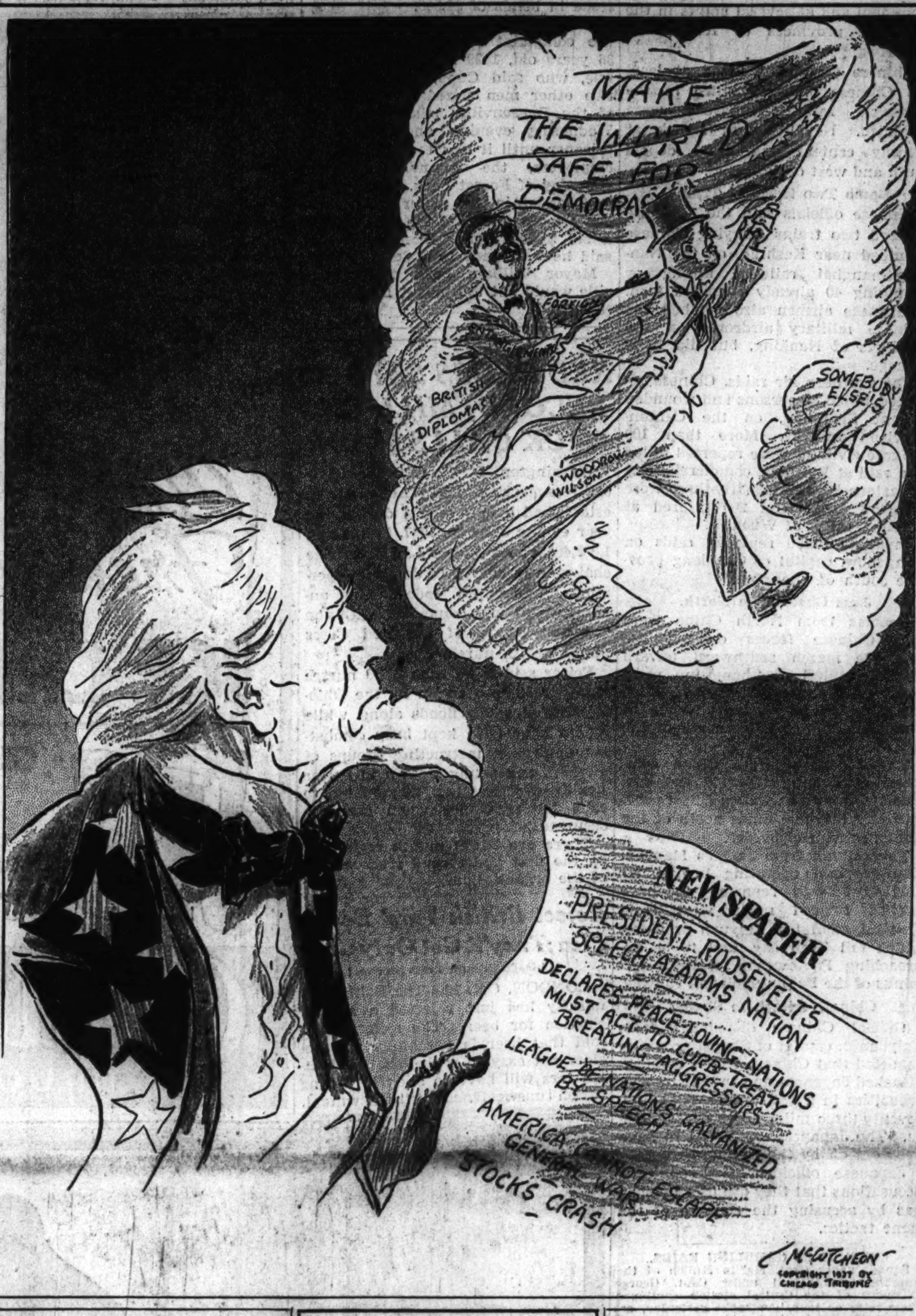

Kills 2; Hides Bodies 3 Days in Six States

North Arlington, N. J., Oct. 16.—[Special.] — Paul Dwyer of South Paris, Me., a highstrung youth of 18, sat in the North Arlington police station today and confessed in staccato sentences how he had murdered Dr. and Mrs. James G. Littlefield of South Paris.

The bodies of the Littlefields, each 64 years old, were found in the sedan that Dwyer had been driving for three days over the roads of six northeastern states.

Discovery of the double murder was made by North Arlington police at dawn today. A cruising squad, halting to examine the sedan [it had belonged to Dr. Littlefield] parked in a vacant lot, saw the broken soles of Dwyer's shoes protruding from the front window.

Picked Up as Car Thief.

Reasoning that the sleeper was a car thief, the policemen took him to the station. He rode in the squad car and a policeman drove the sedan.

While Dwyer was being questioned by the desk sergeant, one of the policemen who had arrested him tossed aside a blanket in the rear of the sedan and discovered the body of Mrs. Littlefield. Excitedly he reported his find.

"That's only half," cried Dwyer. "Look in the trunk on the rear and you'll find a man's body."

A few minutes later the prisoner announced he would make a full confession and waive extradition to Maine, where there is no capital punishment.

"I know this means life for me," he said, "but I'll tell it all so I can get it over with."

Kills in Anger Over Lecture.

Then began to unfold a strange tale. Dwyer said he had summoned Dr. Littlefield to his home to examine him for venereal disease on Wednesday evening.

"He found I didn't have any," said the youth, "but he started to lecture me. He said a girl I had been going with last winter was pregnant. He asked me what I was going to do about that. So I killed him. I knocked him down and when he tried to fight I choked him, first with my hands and then with a belt.

"When I was sure he wasn't going

[Continued on page 3, column 6.]

A GAS MASK WITH THE TOP HAT—LATE NOTE ON FASHIONS AT ETON

[Chicago Tribune Press Service.]

LONDON, Oct. 16.—Eton college boys got a new subject for their curriculum today and a new "garment" to add to their famous short jackets and top hats. The garment is a gas mask and the study is how to use it.

Each of the 1,160 students of the famous and exclusive school now has his own gas mask. Each of the houses in which the boys live has two special gas proof rooms and all students are getting instructions on what to do in case of a bombing.

It was explained that the school is near Windsor castle and not far from London, and might be a likely target for bombing airplanes.

DECLARES SOME APES SMARTER THAN SOME MEN

Albuquerque, N. M., Oct. 16.—(AP)—A "fairly bright" ape could give some humans a half length handicap and still beat them to the wire in an intelligence Derby.

At least that is the conclusion of Dr. Philip H. Dubois of the University of New Mexico psychology department.

"There are undoubtedly some apes that can learn more than some men," he said in a Phi Beta Kappa address before a campus cultural group.

"In order to find this overlapping, it is necessary to take for comparison fairly bright apes and very dull humans," the doctor explained.

Couple Retire to Germany; Return to Elgin in 3 Months

For many years Mr. and Mrs. John Lange of Elgin looked forward to the day they could return to their native Wilhelmshaven, Germany, and spend the rest of their lives. Three months ago the day arrived. Their four boys had grown up. John, who is 66 years old, was receiving a pension. So they sailed for Germany. But they found everything changed in the old country. The cost of living was prohibitive. So they returned to Elgin and reopened a home at 563 Jefferson avenue. Lange got his job back at the Illinois Watch Case company and will return to work tomorrow.

Marriage Mill Clerk Helps to Arrest Himself

Dr. George W. Sweigart, chief of the Crown Point marriage mill and clerk of the Lake county Circuit court, was arrested in his office yesterday on a warant charging him with unlawfully issuing a marriage license to nonresidents of Indiana.

Because of Dr. Sweigart's official position it was necessary for him to sign the warant to make it valid. This done, he handed it to Sherif Carroll Holley, who then served him with it. Specifically, the warant alleges he issued a license Thursday to Henry J. Fortman and Louise Rains of Chicago in violation of an old law.

Climaxes Marriage Mill War.

The arrest climaxed the attack on Indiana marriage mills, launched Wednesday by Attorney General Omer S. Jackson, who at Indianapolis issued an opinion that licensing nonresidents to marry is illegal under a law passed in 1852.

The opinion had been requested by Fred Egan, Lake county prosecutor, who on Thursday filed the Criminal court complaint on which the warant was issued yesterday.

When Dr. Sweigart validated the warant against himself he said he was confident that the charge would be quashed. This motion will be made in court tomorrow, according to George Herschman, county attorney and official legal representative of Dr. Sweigart.

Old Investigation Told.

Mr. Herschman announced that 20 years ago he investigated the 1852 law on the request of a court clerk and found that it applied only to female residents of Indiana, who are required to have lived for one month in a county before obtaining a marriage license there. Outsiders, including the hundreds taking advantage of Crown Point and other Hoosier Gretna Greens are in no way restricted, he said. Dr. Sweigart's office had issued 114 licenses yesterday afternoon—the average number for that stage of the week-end.

Dr. Sweigart posted a $500 bond and departed for a lodge convention.

Meanwhile Prosecutor Egan notified the marrying justices of Crown Point that they also are violating the law in marrying nonresident couples because their licenses are obtained illegally. He warned them that they are subject to $500 fines.

Gov. Quinn Defies Court on Race Track

Providence, R. I., Oct. 16.—[Special.]—Gov. Robert E. Quinn of Rhode Island, whose suppression of all opposition, including the courts, has gained him the name of dictator of the state, called out National Guardsmen tonight to make himself master of a race track—the richest track in the east.

Gov. Robert E. Quinn.

Gov. Quinn issued a proclamation that a state of insurrection existed at Narragansett Park, and ordered troops to see that the track does not open its fall race meeting on Monday.

The governor's action climaxes his fight to gain control of the 1,000 jobs at the race track and to make good his boast that he would drive out of the state his bitter political rival, Walter E. O'Hara, managing director of the track.

Leaders of Rival Factions.

Gov. Quinn is a Democrat. So is O'Hara, but they are leaders of rival factions, both seeking control of the race track bonanza, whose pari-mutuel machines took in 40 million dollars at the last meeting. Last year the track furnished to the state treasury $1,200,000, which was 1½ per cent of the money that passed through the betting machines.

By calling out soldiers to guard the track and all the territory within one mile of it the governor invoked his power as commander of the armed forces of the state in order to disobey a mandate of the state's Supreme court. Yesterday the court quashed a ruling of the state racing commission suspending the license of Narragansett Park.

On Monday, in accordance with the governor's instructions, soldiers will enforce the commission's ruling, the Supreme court order notwithstanding.

Gov. Quinn's spectacular career as a despot goes back to Jan. 2, 1935, when he was lieutenant governor. In two hours on that day he engineered a coup which transformed a Republican senate into a Democratic senate, swept a Republican Supreme court out of existence and replaced it with a court with a Democratic majority, abolished eighty commissions [Republican], and deposed a number of high Republican officials.

That was described as a bloodless revolution. Soon afterward Quinn moved to the governor's mansion, succeeding Theodore Francis Green, a Democrat, who became a United States senator.

Stamps Out All Opposition.

As governor Quinn adopted the Roosevelt New Deal as his model, describing his program as a "Little New Deal." His régime was bolstered by swarms of jobholders on the state pay roll and in the alphabetical units of the federal government. Last spring he stamped out the last vestige of opposition in the legislature amid scenes of riotous disorder.

Taking a leaf out of the book of the late Huey Long, governor-dictator of Louisiana, Quinn acted quickly to crush a revolt against him in the house. When a coalition of Republicans and twelve Democrats controled by Mayor Thomas P. McCoy of Pawtucket sought to block one of Quinn's measures the governor, through his henchmen, moved to pass a bill stripping McCoy of all his municipal patronage.

This precipitated rioting and physical violence on the floor of the house. Quinn's leaders, backed by more than 100 deputy sherifs, highway police, and armed guards, quelled the revolt. The McCoy forces finally decided to go along with Gov. Quinn and the bill stripping the mayor of his appointive power was dropped.

The governor then turned his attention to his old enemy, O'Hara, builder and boss of the palatial Narragansett Park race track, and the 1,000 choice jobs at the track. O'Hara, who himself is a seeker of political power, was ordered by the state racing commission [controled by Quinn] to step down from his job as managing director of the track.

O'Hara Refuses to Resign.

O'Hara refused. He was arrested at the instigation of Gov. Quinn on charges of criminal libel and blasphemy, based upon a charge that O'Hara called Quinn a "______ liar" in a special edition of the Providence Star-Tribune, published by O'Hara.

The race track director appealed the ouster order to the Supreme court,

[Continued on page 20, column 4.]

U. S. ACCEPTS INVITATION TO 9 POWER PARLEY

N. H. Davis to Head Peace Mission.

Offer Plan on Spain

LONDON—As the United States was accepting an invitation to the nine power parley on Japan which will be held in Brussels, Belgium, Italy at another conference in London offered to withdraw some of its troops from Spain if a discussion of belligerent rights for the rebels is arranged. Page 4.

SHANGHAI — Japanese planes bombed several Chinese cities. The bombs killed 193 and wounded hundreds of civilians. Page 2.

HENDAYE, French-Spanish Frontier —The loyalist Asturian defenders of Gijon in northern Spain stifened their resistance to rebel advance. Loyalists recaptured four towns. Page 5.

BY WILLIAM FULTON.
[Chicago Tribune Press Service.]

Washington, D. C., Oct. 16.—[Special.]—The United States today formally accepted an invitation from Belgium to confer on the far eastern crisis with other signatories to the nine power treaty in Brussels on Oct. 30. The American delegation will be headed by President Roosevelt's roving ambassador, Norman H. Davis.

Secretary of State Cordell Hull announced this country's participation in the conference and said the delegation would sail for Brussels on Wednesday after receiving orders from the President. What stand the administration will take on Japan and China is a mystery. The state department hived with activity as preparations went forward for the parley.

United Front Against Japan.

Since the nine power pact carries no implementation of "teeth" in it, the conference in Belgium will consist of a talkfest and nothing else. However, the league of nations suggested the nine power conference and its members undoubtedly will report back their findings to the league. Thus the united front against Japan, with this country mixed in with the others, will be maintained.

Such unified action will be in keeping with the President's new foreign policy as enunciated in his Chicago speech—that of "quarantine" of aggressor nations and treaty breakers by "concerted action." The administration has yet to clarify its position, however, on the lengths to which it will go in outlawing or boycotting Japan and any other nations placed in the offending category.

Tokio May Not Be Represented.

Japan itself is a signatory to the nine power treaty, as is China, and there is considerable lively speculation in Washington, now that the invitations are out, whether Tokio will accept or send regrets.

It is rumored that Japan will enter the conference if she can gain some assurance that the other nations will not place her in an embarrassing position.

The treaty, pledging China's independence, was signed in 1922. Other signatories included the British empire, France, Italy, the Netherlands and Portugal.

Brussels was selected as the meeting place because Belgium was considered as having the least at stake in China.

Text of Invitation.

The invitation to participate, which was handed to Secretary Hull by the Belgian ambassador, Count Robert Van Der Straten-Pontoz, read as follows:

"At the request of the British government and with the approval of the government of the United States the royal Belgian government proposes to the states signatory to the treaty of the 6th of February, 1922, to meet in Brussels on the 30th of this month in order to, in conformity with article VII. of the treaty, examine the situation in the far east and to study peaceable means of hastening the end of the regrettable conflict which prevails there."

After he had announced his plans, Mr. Hull was asked whether any other nations, including adherents to the pact, would participate. The secretary said he believed that only the original signatories would be asked to attend. This apparently excludes

the three Scandinavian countries, Mexico and Bolivia, which adhered to the treaty in later years.

President to Be Consulted.

Then the secretary was asked whether the delegation would confer with the President before embarking.

"That is the practice," was the crisp answer.

Sailing with Ambassador at Large Davis will be two advisers versed in foreign affairs. Dr. Stanley K. Hornbeck and Pierrepont Moffat. Dr. Hornbeck has been chief of the division of far eastern affairs and now is political adviser to the secretary of state. Moffat is chief of the European division.

Robert T. Pell, who participated in the London naval conference in 1935, will be the press officer, and Charles E. Bohlen, a foreign service officer in the European division, will act as secretary for the delegation.

The nine power document was signed in Washington during the arms conference in 1922.

Vatican Not Aiding Japan.

Apropos of the hostilities in China, the papal delegate to the United States, the Rev. Amleto Giovanni Cicognani, has been instructed by the Vatican to make official denial of reports that the Holy See had instructed its bishops and missionaries to aid the Japanese cause against Chinese communists.

CHINA MOTHERS AND THEIR BABIES SLEEP IN COFFINS

SHANGHAI, Oct. 16.—(AP)—The population of war-ravaged and terror-stricken Shanghai is increasing by an average of 700 births a day, figures issued today showed.

With demolition bombs and howitzer shells supplying their first lullabies, most of these war waifs are born in Shanghai's alleyways, gutters, and cellars.

Dressed in newspapers, the babies present a truly pitiable spectacle. Back yard cats and barn yard dogs fare more fortunately in giving birth to their young than do the fear-crazed, famished Chinese mothers who have been driven from their wretched mud hovels and straw huts by Japanese bombs and now are ravaged by cholera, beriberi, and other diseases.

Some of them, with their starving, shivering broods, make their homes on shelves in empty stores, sleep in coffins, or live in the ruins of blasted buildings.

JAP CHIEF GETS DARK PICTURE OF U. S. SENTIMENT

[Chicago Tribune Press Service.]

TOKIO, Oct. 16.—Viscount Hidemaro Konoe, symphony orchestra conductor and brother of Premier Prince Fumimaro Konoe, told the premier today: "Japan has been knocked out by China in America." Viscount Konoe returned to Tokio from the United States yesterday.

"Public opinion in the United States is worse than generally regarded here," he reported. "This is due to successful Chinese propaganda. Japan has been knocked out by China in America. I was disgusted."

The viscount urged his brother to conduct a propaganda campaign in the United States.

OCEAN SHIP MOVEMENTS.

Arrived.	At.	From.
De Grasse	New York	Havre
D. of Richmond	Liverpool	Montreal
Sailed.	**From.**	**For.**
Europe	New York	Bremen
Veendam	New York	Rotterdam
Rex	New York	Genoa
Britannic	New York	London
Oriente	New York	Havana
Pennsylvania	New York	San Francisco
M. of Bermuda	New York	Bermuda

U. S. DELEGATES

(Story starts on page 1.)

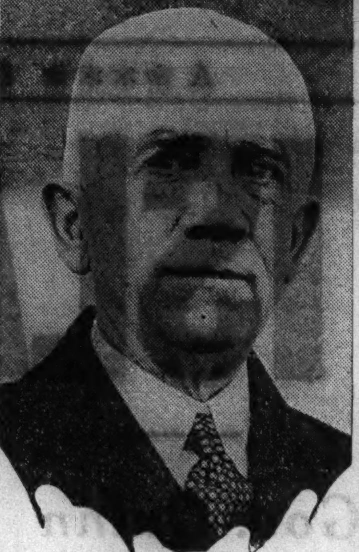

[Acme Photo.]

Norman H. Davis, roving ambassador, who will head American representatives at Brussels conference seeking way to halt war in orient.

[Acme Photo.] [Harris & Ewing Photo.]

Pierrepont Moffat (left) and Dr. Stanley K. Hornbeck, both versed in foreign affairs, who will be advisers to Davis.

[Acme Photo.] [A. P. Photo.]

Charles E. Bohlen (left), secretary of delegation, and Robert T. Pell, press officer.

Police Magistrate Faces Trial for Beating Youth

Police Magistrate Frank Walters of Winthrop Harbor is to appear tomorrow before Justice of the Peace Henry F. Wallenwein in Waukegan, on a charge of beating Reid Brewer, 14 years old, because Reid had whipped Walters' son, Robert, in a school fight. Harvey Brewer, Reid's father, swore out an assault warant and the magistrate was locked up in jail Friday. He stayed in jail until yesterday when he gave $200 bail.

JAP BOMBS KILL 193 IN AIR RAIDS ON MANY CITIES

Hundreds of Civilians Are Wounded in Attacks.

SHANGHAI, Oct. 17 [Sunday].—(AP)—Chinese airplanes early today raided Japanese warships on the Whangpoo river near Shanghai, and Japanese troop concentrations at Woosung, 12 miles north of here.

The Chinese attack was in retaliation for raids carried out by Japanese planes Friday and yesterday near Shanghai and at several points in the southern provinces of Kwangtung and Kwangsi.

Chinese dispatches listed at least 193 Chinese civilians killed in the Japanese raids. Hundreds were wounded. Naval planes struck at railway centers and army depots south and west of Shanghai.

Bomb Two Hospital Trains.

Chinese officials said the Japanese bombed two trains carrying Chinese wounded near Kashing, on the Nanking-Shanghai railway, killing or wounding 40 already wounded men.

Japanese airmen also bombed the Chinese military airdrome on the outskirts of Nanking, but did little damage.

The southern air raids, Chinese reported, killed 40 persons and wounded 100 at Sheklung, on the Canton-Kowloon railway. More than 100 Chinese civilians were reported killed in a raid at Wuchow, commercial city of eastern Kwangsi. Fifty-three were reported killed and 200 injured at Kweilin, north of Wuchow.

Japanese made repeated raids on Hangchow, capital of Chekiang province south of Shanghai.

Japs Checked in North.

Reports from North China were that Chinese forces delayed the Japanese march southward toward Tsinan, capital of Shangtung province. Chinese were said to be holding back the Japanese advance at Chang-chuang, 40 miles north of the city.

The Japanese North China command at Peiping reported the capture of Shuntehfu, walled Hopei province city fifty-five miles north of the Honan provincial border.

The column from Japan's Manchurian garrison operating in the far northwest was reported to have pushed several miles west from Kweisui, capital of Suiyuan province, which fell Thursday, and to be approaching Paotowchen, western terminus of the Peiping-Suiyuan railway.

Chinese Attack in Shansi.

Official Chinese dispatches from Taiyuanfu, capital of Shansi province, reported that Chinese troops counter-attacked Japanese and inflicted heavy casualties in a battle near Yuanping, seventy-three miles north of Taiyuanfu. The Japanese were said to have been cut off by the counter-thrust.

Japanese officials here countered accusations that they are using poison gas by accusing the Chinese of the same tactics.

SEIZE 26 IN GAMBLING RAIDS.

Squads under Capt. Martin Mullen of the gambling detail and under Capt. George O'Connor of the Central station continued their raids on loop handbooks yesterday, arresting 26 men in eight raids.

TWO UNION OFFICIALS SURRENDER IN ROAD BID KIDNAPING CASE

Roy Leverenz, president of the Du Page County Teamsters' union, and Harry Cupp, its business agent, surrendered yesterday at Wheaton on warants charging them with kidnaping an oil company salesman to prevent him from bidding on a highway contract. They waived a hearing before Justice of the Peace William H. Johnson and were held to the county grand jury. Both were freed in bonds of $2,500.

Harry Cupp.

The warants were issued Friday on the complaint of George De Roche, 36 years old, 1429 North Mason avenue, who said Cupp, Leverenz and two other men seized him in front of the Bensenville village hall on Wednesday evening and held him prisoner until it was too late for his employers, the Arrow Petroleum company of Forest Park, to enter on a street job in that suburb. Another concern was awarded the contract on a bid $1,000 higher than De Roche said he was ready to make.

Mayor William Peck of Bensenville would not talk about De Roche's charges.

RED CROSS SETS RECORD; MILLION SICK CALLS MADE

Washington, D. C., Oct. 16.—[Special.]—American Red Cross nurses established a new record during the year ending June 30, 1937, by making 1,035,464 visits, James L. Fieser, vice chairman in charge of domestic operations, announced today. The announcement was coincident with the 25d anniversary of the Red Cross public health nursing.

Feiser said more than 3,600 nurses were called into action by the Ohio-Mississippi valley floods alone, while others have been kept busy combating epidemics, instructing groups of mothers and young women in better health practices, or responding to calls for assistance when disasters occurred.

There are 38,579 nurses registered on the first and second reserve lists of the organization.

Reject British Tars' Beer Plea; They'll Get Only Grog

[Chicago Tribune Press Service.]

LONDON, Oct. 16.—The British admiralty has just rejected a sailors' petition for beer. The sailors were told that beer is too bulky and besides not easy to replenish. So British tars will have to stick to a grog ration [unsweetened spirit and water].

JAPAN DECLINES TO TAKE PART IN BRUSSELS PARLEY

[Chicago Tribune Press Service.]

TOKIO, Oct. 17 [Sunday].—Contending that Japan's actions in China do not violate the nine power pact, which guarantees Chinese integrity, but are strictly within the limits of exercising self-defense, the Japanese government today is understood to have decided to refuse to participate in the pending Brussels conference of nine power signatories.

It is the established policy of the Japanese government to reject intervention by a third party. The government often has expressed belief that an amicable settlement can be reached only through negotiations between China and Japan. This point, it was said, will be emphasized.

"There was no need to call the conference because Japan has been in constant communication with the United States, Great Britain, and other signatory powers since the outbreak of the incident," was the opinion expressed in influential Japanese quarters. "Furthermore, it is clear that the league, as well as Great Britain and the United States, are calling the nine power conference merely for their own advantage," it was held in these quarters.

170 U. S. SHIPS AND 500 PLANES TO ENGAGE IN PACIFIC MANEUVERS

Los Angeles, Cal., Oct. 16.—[Special.]—Maneuvers which will engage all of the ships and planes of the United States fleet will be staged in the California-Hawaiian-Aleutian triangle next March 14 to April 30, Admiral Arthur J. Hepburn, commander in chief, announced today.

Recently constructed battleships and aircraft will give Admiral Hepburn a fleet of 170 surface ships and 500 planes.

KILLED BY HIT AND RUN AUTOIST.

Le Roy, Ill., Oct. 16.—[Special.]—Elihu E. Hart, 60 years old, a resident, was fatally injured late last night when he was evidently struck by a hit and run driver.

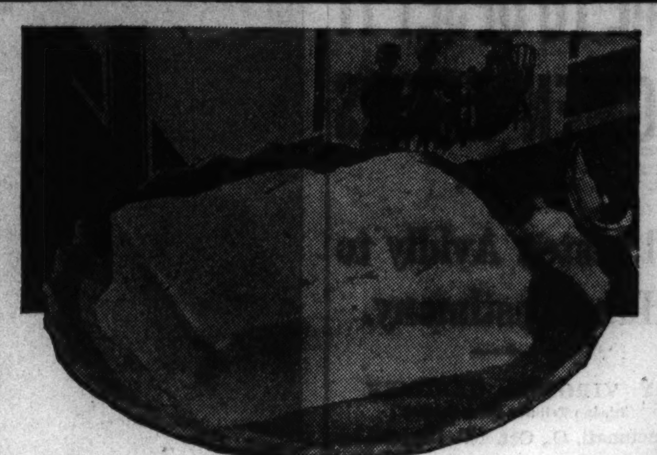

Black Walnut French Vanilla
QUART BRICK
ICE CREAM 42¢

Chocolate Chip Ice Cream
Carry-out QUART .... 42¢

Walgreen DRUG STORES

LYON & HEALY'S Lineup of What's New and Novel in
RADIOS
and PHONOGRAPH-RADIOS
•
RCA VICTOR
..caters to likes that include Discs and Dials

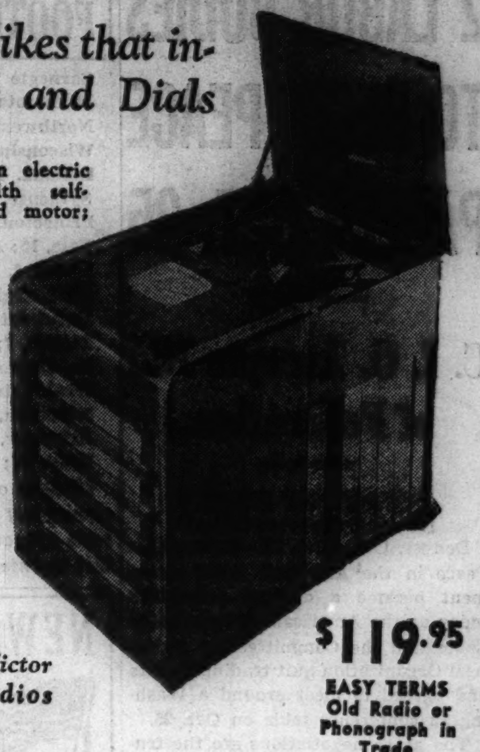

Model U-102-E is an electric phonograph-radio with self-starting constant-speed motor; automatic stop; plays both 10 in. and 12 in. records. Radio brings in best reception for domestic and foreign stations. Modern cabinet has ample space for record albums. Albums are extra.

Other 1938 RCA Victor Phonograph-Radios as low as $79.95.

$119.95
EASY TERMS
Old Radio or Phonograph in Trade

LYON & HEALY
Wabash Avenue at Jackson Boulevard
123 N. Marion St. Oak Park
OPEN EVENINGS

STROMBERG-CARLSON'S
1938 Labyrinth Radio
Masquerades as a Governor Winthrop Desk!

$250
for this Model 240-W (illustrated left)

Other Stromberg-Carlson Labyrinth Radios as low as
$189.50
EASY TERMS
Old Radio in Trade

Stromberg-Carlson's 1938 Labyrinth radio resides within this desk-like cabinet, *incognito*. Top and sides are of ribbon flake mahogany; front, rich crotch mahogany. Desk-leaf slips into slot to give access to instrument panel. The 240-W is one of Stromberg-Carlson's most distinctive furniture models.

LYON & HEALY
Wabash Avenue at Jackson Boulevard
123 N. Marion St. Oak Park
OPEN EVENINGS

Lyon & Healy has the only One in Town!
NEW PHILCO
Georgian Phonograph-Radio

—with AUTOMATIC RECORD CHANGER by CAPEHART
$395

Just received at Lyon & Healy's . . . The long awaited Philco de luxe Phonograph-Radio is here with its built-in Foreign Tuning System, Automatic Dialing . . . phonograph unit with Capehart Automatic Record changer, playing ten records (10" or 12") in one side sequence. Classic Georgian cabinet of rich Oriental wood with Burl Walnut panels. Ample record album compartments. $395. *(Orders can be placed now for later delivery.)*

EASY TERMS Old Radio or Phonograph in Trade

LYON & HEALY
Wabash Avenue at Jackson Boulevard
123 N. Marion St. Oak Park
OPEN EVENINGS

A New Store of Fashion

opening special No. 3
amazing values in luxurious Fur Coats
$165

Sensational values like these will make us Chicago's fur headquarters in no time at all. Every coat is a value gem!

Fine Black Caracul
Grey Siberian Squirrel
Ombre Silvertone Muskrat
Leopard Cat
Grey Chinese Kidskin
Black Super Broadtail
Mink-dyed Muskrat

Liberal budget arrangements or open a convenient charge account.

BENSON & RIXON CO
230 South State Street . . . Corner Quincy

A luxury group of BRUCEWOOD COATS with gorgeous full skin collars of pedigreed FROMM SILVER FOX
$150
Sizes 12 to 42—Other coats with silver fox $111 to $275
5th floor

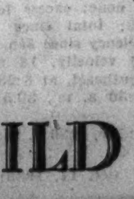

This famous medallion brings you the Fromm pedigree with every coat

MAURICE L ROTHSCHILD
State at Jackson

2 DAYS' FREEDOM TO COST CONVICT 16½ MORE YEARS

Ordered to Serve Maximum Term After Escape.

For two days of freedom William Hanley, Chicago bandit, will pay the state 16 years and 6 months in additional imprisonment under an order signed yesterday by State Director of Public Welfare A. L. Bowen.

Hanley escaped from the Stateville prison farm on the night of Oct. 6 with James Pogue and Edward Moorehead, who had just learned that they were to be charged with a double murder. The three were recaptured in Chicago on the night of Oct. 8 and in the capture Moorehead was fatally wounded. Pogue confessed on the next day that he and Moorehead were the slayers of Policemen John Skopek and Elmer Ostling in 1933—a crime that had been unsolved until shortly before the escape.

Won't Go to Farm.

Hanley, who had no part in the police slaying, was returned to the prison, but not to the farm which was previously called the honor farm.

Hanley, who was sentenced to one year to life for armed robbery in October, 1934, was to have been paroled next April.

Director Bowen's order deprived Hanley of all the "good time" he had earned in prison and it was decreed that he would serve the maximum sentence—life. But under the parole law a lifer is eligible to parole after serving twenty years, so that Hanley, who would have been paroled next April after serving three years and six months, will now have to serve 20 years before being eligible for parole.

Guard Is Slugged.

The severe punishment of Hanley was due, Mr. Bowen said, to the fact that a guard was slugged when it was unnecessary to the escape, and that when recaptured Hanley and the other convicts were armed and ready to kill.

"This case shows that the term 'first offender' may be meaningless," Mr. Bowen said. "The records of Hanley, Moorehead and Pogue showed not even a suspicion that they had been engaged in crimes prior to their sentence. The parole board had nothing before it to show they were not real first offenders, and they were treated as such."

PLAN TO PUBLISH $300,000 SURVEY ON RECREATION

A survey of Chicago's recreational facilities on which workers from the Illinois Emergency Relief commission, Works Progress administration, and National Youth administration have been working for three years at a cost of more than $300,000, will be published before the end of the year. Edward L. Burchard, secretary of the Chicago Recreation commission, who made the announcement yesterday, said the survey, under the direction of Dr. Arthur J. Todd, Northwestern university professor, will be published in four 175 page volumes dealing with public recreation in Chicago, private recreational agencies, commercial recreation, and recreation in the various districts of the city.

Dr. Todd said that universities and recreation commissions throughout the country have requested copies of the survey as an authority on modern recreation. The printed report will be bound by WPA workers.

Seek to Extradite Slaying Suspect from Minneapolis

Chicago police notified Minneapolis authorities yesterday that they would seek to extradite as a murder suspect Francis Welsh, alias Robert Walsh, 27 years old, who was arrested there on a charge of forgery. Sergt. Ignatius Sheehan of the Woodlawn station said Welsh is wanted here for questioning in the slaying of Philip Fergersen, 52 years old, who was fatally beaten and robbed on Sept. 6, 1936, in an areaway at 6320 Cottage Grove avenue.

Doctor and Wife Slain by Youth

(Story starts on page 1.)

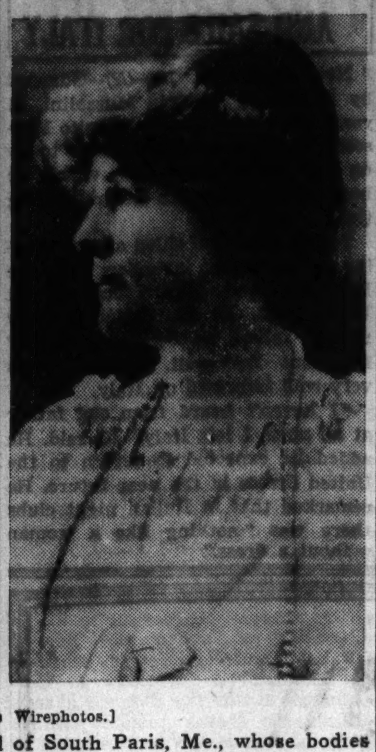

[Associated Press Wirephotos.]

Dr. and Mrs. John G. Littlefield of South Paris, Me., whose bodies were found in the physician's automobile at North Arlington, N. J. A youth whom police had found sleeping in the car confessed that he had killed the couple.

[Associated Press Wirephoto.]

Paul Dwyer, 18 years old, of Paris Hill, Me., who told police he slew physician after going to him as patient and later killed his wife.

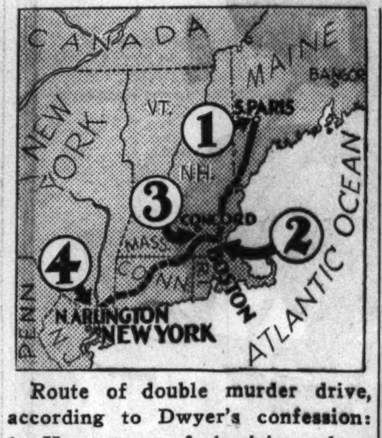

Route of double murder drive, according to Dwyer's confession:
1—Home town of physician, where he was slain.
2—Original destination of drive of youth with Mrs. Littlefield. The doctor's body was in trunk of auto, unknown to his wife.
3—City toward which Dwyer was driving when he slew Mrs. Littlefield. He attempted to give the impression that both victims were slain in Maine, which has no death penalty. If woman was killed in Massachusetts, killer will face trial for his life.
4—Police discover bodies in car after arresting youth on suspicion of auto theft. He confesses both murders.

Norwegian Official Sails for Visit with Roosevelt

OSLO, Norway, Oct. 16.—(AP)—Dr. Halvdan Koht, Norwegian foreign secretary, sailed today for an official visit to the United States to discuss social questions with President Roosevelt.

FOUR KILLED IN AUTO CRASH.

Dumfries, Va., Oct. 16.—(AP)—Four Negroes were killed and a fifth injured tonight in a head-on collision of their automobile and a truck.

KILLS 2; HAULS BODIES OVER SIX STATES IN 3 DAYS

Angered at Lecture, Boy Slays Doctor and Wife.

[Continued from first page.]

to come to again I put him in the trunk of his car. Then I drove up, a few hours later, to the Littlefield home.

Lures Woman Into Car.

"I told Mrs. Littlefield her husband had been in an automobile accident and had killed two men. I told her he had run away to Boston and wanted her to come to him there without saying anything about his trouble.

"She came along, all excited. We drove down to Boston and I took her to a hotel; told her the doctor was supposed to be there.

"On Thursday she got a little suspicious and I said we had better get over to Concord; that Dr. Littlefield would be there if he wasn't in Boston."

The youth confessed that he then left Boston and drove aimlessly, despite Mrs. Littlefield's protests, over the roads of Maine and Massachusetts until Friday morning. Then he killed Mrs. Littlefield, first striking her on the head with a hammer and then strangling her with belt and hands.

Seeks to Escape Death Penalty.

Those who questioned Dwyer sought to have him admit that the second murder took place in Massachusetts, where the death penalty can be imposed. He insisted that both the doctor and his wife were slain in Maine.

All day Friday, growing constantly more fearful, the youth drove the car without rest. He crossed into New Jersey early today. He parked here, he said, because he no longer could keep awake.

Although vehement in his denials that robbery was a motive, police pointed to the fact he was carrying $294, two diamond rings, and a wrist watch, all of which he had taken from the Littlefields.

After making his confession, Dwyer was taken to the office of Prosecutor John J. Breslin at Hackensack.

Maine Officers Arrive.

Late this afternoon County Attorney Robert Smith and Sherif Fernando Francis of South Paris, Me., arrived to assist in questioning the youth. It was assumed they would take him back with them if he did not retract his determination to waive extradition.

Dwyer is about 5 feet 9 inches tall and scarcely appears a hardened criminal. His face is pimply and he seems of a nervous type. Portions of his story were almost incoherent and the investigators had to question him over and over to get him to fit pieces of his recital together.

That he was not unattractive to girls who knew him in school was evidenced by notes found in his pockets. They were warmly affectionate and were signed "Babs" and "Arline." Each of the girls upbraided him for acting coolly toward her. These notes he laughed off as "kid affairs."

Dwyer's mother, Mrs. Jessie Dwyer, is a nurse in a tuberculosis hospital at Hebron, near South Paris. From her it was learned that the youth quit school last year and went to New York in a vain attempt to find a job.

Dr. Littlefield it was learned, virtually had retired from practice, but occasionally answered calls. He was a native of Norway, Me., and had lived at South Paris for thirty-five years.

Authorities were striving tonight to verify the story of the strange journey from South Paris to North Arlington. Dwyer did not fully identify the hotel in which he and Mrs. Littlefield stopped in Boston. Nor is it certain by what route the prisoner reached New York. Dwyer said he drove through the metropolis last night, crossing into New Jersey by the Holland tunnel.

Chicago Sunday Tribune
THE WORLD'S GREATEST NEWSPAPER
Vol. XCVI. Sunday, October 17. No. 42
Published weekly at Tribune Tower, 435 North Michigan-avenue, Chicago, Ill.
The Tribune company, publishers.
MAIL SUBSCRIPTION PRICES.
Mail subscription prices in Ill. [outside of Chicago], Ind., Iowa., Mich., and Wis.: Sunday Tribune only, $7.50 per year; with Daily Tribune, $12.50 per year.
Zones 3 and 4 in states other than Ill., Ind., Iowa, Mich., and Wis.: Sunday Tribune only, $7.50 per year; with Daily Tribune, $15.00 per year.
Zones 5 and 6, inclusive, Canada, Mexico, and foreign: Sunday Tribune only, $7.50 per year; with Daily Tribune, $19.50 per year.
Entered as second class matter Aug. 12, 1903, at the postoffice at Chicago under act of March 3, 1879.

Evans FURS 36 SOUTH STATE STREET
A FEATURE OF OUR SURPRISE VALUE HOUSE WARMING
SAFARI BROWN OR JET BLACK U. S. GOVERNMENT
ALASKA SEAL FUR COATS $245
Regularly $400
From Stock or Custom Made to Order
A fortunate purchase of choice Alaska Sealskins, each bearing the U. S. Government stamp, makes it possible for you to save $155. Alaska Sealskin (you know this) has a gleaming lustre, a depth of color that distinguishes it from all other furs. It is warm . . . durable . . . and in the height of fashion. Choose a coat from stock or select your own bundle of skins and have one made to your specifications. Select your model from dozens of new 1938 canvases—just in from the Paris Openings.
A SMALL DEPOSIT RESERVES SELECTION — BUDGETS ARRANGED

IS BROADLOOM WOOL IMPORTED?
Since American wool is too soft and delicate for use in Broadloom Carpetings, wool must be imported from other countries, including Russia, Iceland, Scotland, Tibet, etc., where sheep live out of doors the year around, usually in cold climates, so that nature provides a wool with greater resilience, strength, length of staple, and luster.
Correct CLEANING and Expert REPAIRING Preserve Rugs
PHONE CENtral 5767
Pushman's invites inspection and comparison of their complete Broadloom Carpeting display, in all widths and newest colors.
Convenient Payments—No Carrying Charge
Pushman Bros. 16 South Wabash Ave. at Madison

WIEBOLDT'S CHICAGO EVANSTON OAK PARK
HALF SOLES 49c
Fine quality oak half soles put on while you wait or delivered free.
We Lengthen and Widen Shoes to Fit. 75c

RUPTURE
Small ruptures are more dangerous than large ones. Seeley's method of correction has succeeded after all others have failed. No surgery—no harmful injections. Call and investigate. Write or phone for free booklet. Central 4732.
SEELEY'S 140 N. Dearborn St.

PRIZE PHOTOS FROM TRIBUNE READERS
Sorghum time in Tennessee is portrayed by an amateur's camera in a trio of unusual candid shots
In Today's INCOMPARABLE PICTURE SECTION

Advertise in the Tribune

REMIEN PAINTS Go Further!
Because they're better, composed of purest raw materials compounded by men that know how to make paints that give greatest satisfaction.
Best house paints......gal. 2.95
Best wall paint.......gal. 2.10
One coat enamel.....gal. 1.90
Casein paints......gal. 2.00
Prompt delivery city or suburbs
REMIEN & KUHNERT CO. 63 W. GRAND AVE. SUP. 1140

The DOOR to THRIFT - Nitchers
BOSTON STORE
STATE and MADISON The BUSIEST CORNER in the World
NOTICE! our FURNITURE TIRE & RADIO DEPARTMENTS OPEN MONDAY TILL 9 P. M.
After 6 P. M. Use Dearborn Street Entrance
See Today's DRAMA SECTION, Part 7, Pages 5 and 6, for BOSTON STORE VALUES!

A great mid-season selling of ROTHMOOR & Brucewood coats $58
quality, value & luxury you'd never dream of at this price
Others $35 to $395—sizes 12 to 46; half sizes 33 to 47—5th floor
MAURICE L ROTHSCHILD State at Jackson

FURNITURE FACTS
Famous People Are Among Our Customers
UNTIL FURTHER NOTICE ALL JAPANESE DINNER WARE AT 33⅓% DISCOUNT
We Are Furniture and Carpet Experts
Rochelle's Inc.
BEN KALLIS, President
434 S. WABASH
Cor. Congress St. Entire 2d floor
Wabash 1896
Look for Our Ad Next Sunday in the Tribune

1887 The Hub's 50th Year 1937
The Most Fashionable Silhouette of the Season
The Townley Adaption of Schiaparelli's Coat with PERSIAN LAMB SLEEVES $98.50
Townley brings you the most brilliant adaptation of the most desired coat of the season. Sheer genius in the handling of Persian Lamb—individuality in the straighter lines and smarter details—incomparable in quality at $98.50.
SIZES 12 TO 20
Fourth Floor
THE HUB HENRY C. LYTTON & SONS
State and Jackson, CHICAGO . EVANSTON . OAK PARK

1887 The Hub's Fiftieth Year 1937
MONDAY . . . ONE DAY ONLY
Brentley's MARTINIZED VELVET DRESS
Specially Priced $12.95
These crush resistant velvets are the loveliest of the new fashions. Shirred front and sleeves. Metal cloth neckline with pin. Spun Rayon and Silk.
Sizes 12 to 20.
Fifth Floor
THE HUB HENRY C. LYTTON & SONS
State and Jackson, CHICAGO • EVANSTON • OAK PARK

ITALY OFFERS TO RECALL PART OF TROOPS IN SPAIN

Bargains for Belligerent Rights for Rebels.

BY SAM BREWER.
[Chicago Tribune Press Service.]

LONDON, Oct. 16.—France and Great Britain today read the riot act to Premier Mussolini of Italy at a meeting of the chairman's subcommittee of the international hands-off-Spain committee. They offered him a five point program designed to insure neutrality in the Spanish civil war and then warned him that unless he agrees at once to discuss the plan they will resume "full freedom of action."

Italy's representative, Count Dino Grandi, ambassador to London, after hearing the five points, made a different offer in behalf of Italy. He suggested negotiations on the basis of a preliminary, "symbolic" withdrawal of a small number of foreign volunteers from both sides in Spain on condition that the question of belligerent rights for the rebels would be discussed. However, Grandi said he would forward the five point plan to Il Duce.

May Mean End of Efforts.

Italy, Germany, Russia, Belgium, Sweden, and Portugal—every power except Czechoslovakia of the nine powers represented at today's meeting—also reserved freedom of action in case the present efforts fail to bring an agreement.

That would mean the end of all pretense at nonintervention. The subcommittee will meet Tuesday to hear the verdict, with Capt. Anthony Eden, British foreign secretary, presiding.

Even before the meeting it was generally known that the British and French would make a show of strength. It is understood the British are willing to accept the "symbolical" withdrawal of a small number of men as a basis of beginning negotiations for a permanent agreement, but the French might hold out for more than that.

What Five Point Plan Proposes.

The five points presented by the French and formally supported by the British follow:

FIRST—The withdrawal of all foreigners serving in Spain as soon as possible.

SECOND—The grant to both parties of "certain of the rights allowed belligerents by international practice" as soon as international commissions directing the withdraway of foreigners report the withdrawal is "sufficiently advanced."

THIRD—To show good faith all twenty-seven governments on the full nonintervention committee would agree immediately to use all their influence on both sides in Spain to have a certain number of volunteers withdrawn from each army with a "short fixed period," these numbers to be proportionate to the respective number of foreigners in each army.

Calls for Renewed Pledges.

FOURTH—All governments would renew in the most formal manner possible the pledge neither to authorize, aid, nor, above all, provoke any new dispatch of men or aircraft to Spain.

FIFTH—A reënforced system of nonintervention control would be studied immediately and put into effect as soon as possible.

Charles Corbin, French ambassador to London, then added: "The French government must further declare in a formal manner that the present situation cannot continue."

If an agreement on the proposals is not reached within the next few days—a week is understood to be the actual limit—"the French government will consider itself entitled to resume full liberty of action," he said.

Russian Attacks Italy.

The earl of Plymouth, chairman of the nonintervention committee and British representative, rose immediately and announced that the British also reserved the right to resume full liberty of action unless an agreement is reached "within a very short space of time."

Ivan Maisky, Russian ambassador to London, again was the stormy figure, attacking Italy bitterly for its openly admitted intervention and stating he considered that nonintervention had become a farce and that the Spanish government should be allowed to buy arms. He agreed, however, to forward the plan to Moscow.

Italian Ambassador Grandi and Joachim von Ribbentrop, German ambassador to London, made lengthy addresses denying responsibility of their governments for the present deadlock and claiming for the dictator countries the credit for having first suggested the withdrawal of foreign volunteers.

"I am authorized by my government," said Grandi, "to state that Fascist Italy accepts the proposal for partial withdrawal of a certain number of volunteers in equal quantity from both sides as a substantial beginning of the application of the British plan and on the condition fixed by the plan itself."

He suggested an immediate approach to both sides in Spain, declaring it was impossible for any power to be neutral in the conflict without giving equal recognition to both sides.

His offer today was not an acceptance of the new Anglo-French proposals. His proposal was based on an earlier British plan of July 14, which provided for the discussion of belligerent rights for Gen. Francisco Franco, Spanish rebel commander after a "substantial beginning" had been made on the withdrawal of volunteers.

Belligerent Rights an Issue.

France and Britain have refused to consider the question of belligerent rights for Franco until the withdrawal was well under way. Italy has refused to discuss the withdrawal until belligerent rights were discussed, and it was that which deadlocked the committee in August and ended its sessions until today.

Eden will replace Lord Plymouth because the latter will be unable to attend Tuesday's meeting, which may well prove the subcommittee's swan song and end nonintervention.

COAL
By Boat Saves 70c Per Ton
40% COARSE POCAHONTAS MINE RUN 7.05 TON
Pocahontas Mine Run 60%...$7.30
Pocahontas Washed Nut...... 7.60
Pocahontas Range 9.10
10-Ton Loads—City Limits—Plus Tax
Our Pocahontas Coal is shipped to Chicago by boat, saving 70c per ton in freight rates. Customers are invited to see their coal. Our dock is at 401 and 400 Lake Shore Drive—on both sides of the new Outer Drive Bridge
Hoskins Coal and Dock Corp.
10 S. La Salle   Central 4200

Film Couple Weds

[Acme Photo.]
Francis Lederer, Czechoslovakian movie star, and his bride, Margo, a Spanish actress.

Las Vegas, Nev., Oct. 16.—[U. P.]—Francis Lederer, 31 years old, Czechoslovakian stage and screen star, was married here today to Margo, 20 years old. She is a Spanish actress and dancer. Judge Marion B. Earl performed the marriage. Witnesses were Margo's aunt, Mrs. Luz de Alonso, and Consuelo Mendizabel, a cousin; Gilberto Yssais, accompanist for the actress, and Jerry Asher, publicity director for RKO studios, who introduced Lederer and the actress at a Hollywood première a year ago.

Mussolini's Warrior Son Safe, Rebels Inform Rome

ROME, Oct. 16.—[U. P.]—Usually well informed sources said today an official communication received from insurgent Spain reported that Bruno Mussolini, son of Premier Mussolini of Italy, is safe. For forty-eight hours nothing had been heard of young Mussolini, who recently went to Spain as a war aviator for the rebels. It was intimated that the cablegram of assurance was in response to an official inquiry from Rome.

LLOYD GEORGE ASKS VIGILANTES AMONG NATIONS

[Chicago Tribune Press Service.]

LONDON, Oct. 16.—David Lloyd George, Britain's world war premier, called today for a "society of vigilantes among the nations," and offered public advice to Capt. Anthony Eden, British foreign secretary, to abandon nonintervention in Spain. He declared his delight at President Roosevelt's Chicago speech.

"When will Mr. Eden get tired of being bullied by these men around him and stand for what he really believes?" he asked. "If he does, he will be the biggest man in Britain.

"I am one of the senior privy councillors of this realm. I think the time has come for forming a society of vigilantes among nations. I am glad the United States has given clear indication that it is going to join the vigilantes to enforce international law."

VITTORIO MUSSOLINI BOARDS SHIP EARLY AND SAILS FOR ITALY

New York, Oct. 16.—(AP)—Guarded by detectives, Vittorio Mussolini, 21 years old, son of Premier Benito Mussolini of Italy, sailed for home today on the Italian liner Rex, which he boarded seven hours before sailing time.

Young Mussolini shied at commenting on his recent interview with the President and Mrs. Roosevelt at Washington, D. C., declaring they merely talked on "general topics." President Roosevelt, he said, was very well informed on Italy.

"I haven't heard from my father at all since I left Italy," he said. He added he expected to return to the United States in the near future. He remarked that in Italian night clubs there was "nothing like a woman without a dress."

A great selling of
OAKBURY GIRLS' SNOW SUITS
with hats to match jackets lined with zeroproof lambskin
$11.95
Fleece lined pants, pastel trims, zipper leg closings—sizes 8 to 14; others $7.95 to $15—3d floor
MAURICE L ROTHSCHILD
State at Jackson

O-G SHOES... *prove that it pays to buy* **QUALITY!**
—because they DO look SMARTER wear BETTER and hold their shape LONGER!

$4.45

$4.45

$4.45

SIZES UP TO 10

See the new arrivals in fashionable
BLACK SUEDE
MONDAY... in the O-G State St. Store
Specially priced
$4.45
Other luxurious suedes in BROWN, BURGUNDY GREEN and CINNAMON
High quality shoes like these are not possible at a lower price
Yes, Madam... the O-G Store in your neighborhood is open Tuesday, Thursday and Saturday night.
O'CONNOR & GOLDBERG
205 STATE ST., SOUTH, AT ADAMS STREET
59 MADISON ST., West, near Dearborn   6348 HALSTED ST., South
—AND O-G NEIGHBORHOOD STORES

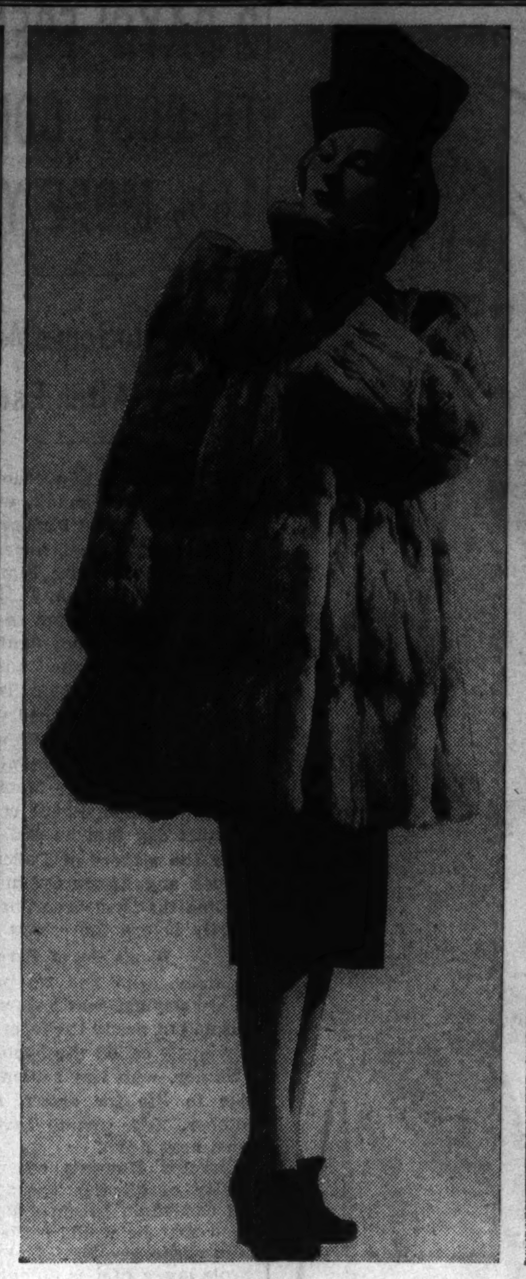

LEOPARD CAT... beautifully marked in straight box silhouette with small, young sports collar $175

SQUIRREL... rich, dark bluish skins—in entirely new box, silhouette with little face collar $175

PERSIAN LAMB... new silhouette, pencil slim box coat with new shoulder treatment $175

TOMORROW... OVER 350
RUSSEKS FUR COATS
CONCENTRATED AT
$175

Here, and now, in this outstanding collection of Russeks Furs is the finest opportunity to secure your new Fur Coat. Each is of a quality of fur and individuality of style that only Russeks can achieve... For your convenience in making an immediate choice, we have arranged a practical lay-away plan.

THE HUB
HENRY C. LYTTON & SONS
FUR SALON, 4th FLOOR, STATE and JACKSON, CHICAGO

MINK DYED MUSKRAT... new brownish tones, worked in many tiny stripes, straight sports silhouette . $175

CARACUL... in the fashion for all black,—young silhouette with interesting sleeve $175

HUDSON SEAL (*dyed muskrat*)... chic new silhouette, three quarter length, very young, with new sleeves and metal closing $175

Diminuendo — in Size
Crescendo — in Tone

MUSETTE

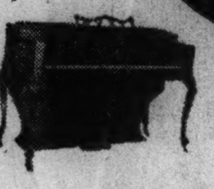
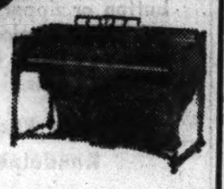

and very Diminuendo in PRICE

LYON & HEALY has a complete display of the beautiful Musette pianos *(subject of editorial comment in November "Better Homes and Gardens")*. These pianos, made exclusively by Winter & Co., are only 34 in. high and are possessed of a rich piano tone . . . and a full 88-note keyboard. The Musette Federal style *(center above)*, is only $325 . . . At left, the Musette-Louis XV, is $395; right, Musette-Sheraton is $355.

Exchange your present piano toward a small and charming Musette. Convenient Payment Plan.

LYON & HEALY

Wabash Avenue at Jackson Boulevard

123 N. Marion St., *Oak Park* — Open Evenings

ASTURIAN RALLY SLOWS UP REBEL DRIVE FOR GIJON

Claim Recapture of Four Lost Villages.

HENDAYE, Franco-Spanish Frontier, Oct. 16.—(AP)—Asturian defenders stiffened their resistance today against insurgents driving from the east and south toward Gijon, last government stronghold on Spain's northwest coast.

Government officers declared their troops had counterattacked and recaptured four villages west of Arriondas, Sella river town 25 miles southwest of Gijon on the Santander-Gijon highway.

Insurgents admitted their infantry had met additional resistance, but said they advanced northwest of Arriondas after hand to hand fighting.

Air bombardments of Asturian villages accompanied the insurgent drive, the loyalists reported. Madrid dispatches said that Aviles, Colunga, Gijon, and Villaviciosa were subjected to insurgent war plane raids.

Munitions Factory Destroyed.

Government aircraft were active on the Aragon front in northeastern Spain. The central munitions factory at Saragossa, insurgent held city, was reported destroyed by government projectiles in a new bombardment today.

At Irun the insurgent high command announced government forces had suffered thousands of casualties on the Bay of Biscay fronts during the last 45 days of warfare. The report said 7,230 were killed, 14,000 wounded, and 9,171 taken prisoner.

Reports from Madrid said heavy fighting took place in the vicinity of Cuesca de la Reina and West Sesena, in the deep valley of Aranjuez, about 25 miles south of Madrid, near the confluence of the Tajo and Jarama rivers.

Heavy artillery fire started at dawn from insurgent positions in Sesena itself and in the dominating position at Cuesca de la Reina.

Loyalists Retake Ground.

Insurgent infantry, behind the artillery barrage and fleet tanks, pressed forward along the Sesena road. The violence of the insurgent onslaught forced government troops to withdraw temporarily from the trenches on both sides of the road.

Around noon the loyalists ordered a counterattack and fought their way back to the original positions.

The recapture of the lost ground was important, government officers said, because never had such masses of infantry been seen on that front.

Diego Martinez Barrio, president of the cortes [parliament] was injured slightly when his car overturned at Cuesca del Ordal on a trip to Barcelona.

Ten bodies were removed from the ruins of houses partly destroyed in Barcelona by last night's heavy bombing.

At Lorient, France, Asturian provincial officials who arrived aboard the Spanish trawler Somo gained refuge in France after an inspection showed their credentials were in order.

Andorran Officials Attacked.

PERPIGNAN, France, Oct. 16.—(AP)—Councilors of Andorra, miniature republic in the Pyrenees, reported today they were put to flight by Spanish riflemen when they sought to investigate an attack on 300 refugees near the border.

Members of the general council, the republic's combined cabinet and parliament, said bullets whistled over their heads when they went to the border area to determine if the attack on the Spanish refugees two days ago took place on Andorran soil. The refugees were seeking sanctuary in Andorra, which lies between France and Spain.

ACTION IN SPAIN

(Stories in Adjoining Columns.)

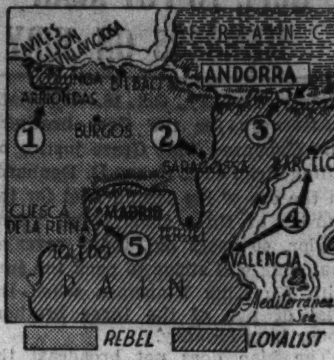

1—Area raided by rebel warplanes, including Aviles, Colunga, Gijon, and Villaviciosa.

2—Saragossa, where munitions factory was destroyed in bombardment by loyalists.

3—Republic of Andorra, high officials of which were fired upon by Spanish riflemen.

4—Loyalists plan to move temporary capital from Valencia to Barcelona.

5—Scene of battle involving artillery and tanks.

LOYALIST SPAIN TO SHIFT SEAT TO BARCELONA

Plan Called Move to Help Co-ordinate Industry.

BY HENRY BUCKLEY.

[Chicago Tribune Press Service.]

VALENCIA, Spain, Oct. 16.—Definite indications of the impending transfer of the Spanish loyalist government to Barcelona are given in newspapers close to official circles, which hint circumspectly that this likely will take place. Valencia has been the seat of government since last November.

When the loyalist government departed from Madrid, its destination was Barcelona, but it stopped half way at Valencia. Government success in the civil war now is dependent on the efficient, speedy organization of supplies and war materials, and it is from Barcelona, principal industrial center in Spain, that these supplies must come.

Hope to Get Factories Going.

Now it is proposed to move the seat of government to the industrial center. There Indalecio Prieto, minister of defense, and Premier Dr. Juan Negrin, who is also finance minister, hope to get many idle factory chimneys to smoking and to organize Catalonia's economic resources at high pressure.

With the government will move a small army of functionaries, diplomats and newspaper men. This influx will put living accommodations in Barcelona at a premium.

The communist, Socialist and republican newspapers have expressed approval of the move. The Socialist newspaper Adelante said:

"Only traitors to the anti-Fascist cause could suggest there is any other motive than an economic one for the transfer."

May Soothe Catalan Groups.

Catalan autonomist susceptibilities are expected to be soothed by improved social and economic conditions likely to arise from the presence in Barcelona of the whole force of the central government.

Barcelona will make a more convenient base than Valencia for directing operations on the Aragon battlefront, scene in the last six weeks of continuous, heavy fighting. If the Pyrenees frontier should be opened to normal trade, as loyalist Spain hopes, the government would be in a much better position to take advantage of these conditions if situated conveniently near the French frontier.

Tokio Temple Looted of Treasures Worth $500,000

TOKIO, Oct. 16.—(AP)—The Zojoji monks, custodians of one of Tokio's most ancient Buddhist temples, reported to police today that the temple had been looted of about $500,000 worth of ecclesiastical treasures.

NAZIS JAIL CZECH FOR ENLISTING 3 YOUTHS FOR SPAIN

[Chicago Tribune Press Service.]

BERLIN, Oct. 16.—Rudolf Roehr, a Czechoslovak citizen, was sentenced to eight months in prison by a Berlin court today on a charge of attempting to enlist volunteers for the Spanish civil war. The sentence was based on a law introduced last February for the "enforcement of non-intervention in Spain."

German authorities asserted Roehr persuaded three young men to agree to go to Spain. They allegedly met Roehr at a dwelling in Trettin, near Berlin, where Roehr mapped out a route for them to cross the German-Czechoslovak border en route to Prague. Roehr, it was said, told them he would follow later, since he "still had a great task to fulfill in Germany."

Relatives of the youths advised police, who arrested the would-be volunteers on the eve of their departure. One of them was sentenced to prison for four months.

Thwarted in Love, Youth Leaps 23 Stories to Death

San Francisco, Cal., Oct. 16.—[U. P.]—Charles Attleweed, 20 years old, jumped twenty-three stories to his death from the top of one of San Francisco's tallest buildings today because he was unable to marry the girl he loved.

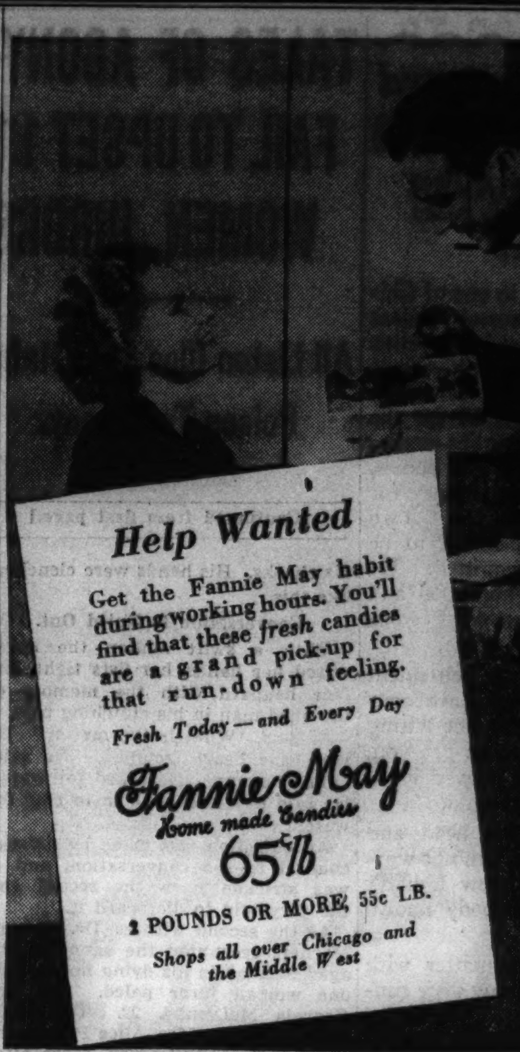

BRUCEWOOD FUR COATS

in a gigantic

INDIAN SUMMER SALE

$111

Hot Indian summer . . furriers loaded with too many fur coats . . That was the situation when we rushed into the fur market with unlimited cash . . we bought . . bought right and left . . bought the greatest values you've ever known. Don't miss them

5TH FLOOR

KOLINSKY		PERSIANS
BLACK CARACUL	OCELOT	GRAY KIDSKIN
PANTHER	MUSKRAT	PERSIAN CARACUL
GRAY KRIMMER CARACUL	RACCOON	GRAY KID CARACUL
LEOPARD CAT	CARACUL *with SILVER FOX COLLAR*	MINK-DYED MARMOT
		NATURAL SQUIRREL

A SMALL DEPOSIT HOLDS YOUR COAT

At this price as at any price our label guarantees satisfaction

CONVENIENT CREDIT ACCOMMODATIONS

MAURICE L ROTHSCHILD

State at Jackson

AIR CONDITIONING

• • •

A nation-wide Training Program, officially endorsed by more than 70 of this country's leading manufacturers, is now being carried on to create a new type of craftsman for the new and rapidly growing field of Air Conditioning, where trained men of this type are in great demand.

This entire Training Program is under the supervision of factory engineers and executives, appointed for this purpose by some of these manufacturers.

Men to take this Training are being selected now, and within the next 30 days about 150 will be chosen in Illinois and Wisconsin alone.

To qualify you must be between the ages of 18 and 45, have a fair education, and be willing to take general intelligence and mechanical aptitude tests. Write or call immediately for further details. There is no obligation on your part.

REFRIGERATION & AIR CONDITIONING INSTITUTE

2148 Lawrence Avenue

(Lawrence and Leavitt)

CHICAGO, ILLINOIS

36TH ANNIVERSARY

Monday! 9:30 a. m. to 6 p. m., Lane Bryant

Let's Go, Chicago, to One of the Greatest Purchase Sales in Fashion-Value History!

AUTHENTIC PARISIAN and AMERICAN ADAPTATIONS in QUALITY FURRED WINTER COATS . . .

as well as Gems from Creative Fashion Designers

SECOND FLOOR Fashion Coats

Bring a Friend Along. She'll Save, Too!

You'll spend the winter in bitter regret if you don't get one of these remarkable coat values! . . . Tailored with p[illegible]n as to Fit!

$39.95

Not a Coat worth less than $55 and many $65 to $85

Look! at the FURS

The most outstanding Furs! In many cases the fur sets alone are worth more than $39.95.

SILVER FOX!
PERSIAN LAMB!
SABLE DYED FITCH!
AMERICAN BEAVER!
BLACK DYED SKUNK!
CROSS FOX!
MINK!
SQUIRREL!
KOLINSKY!
BLACK FOX!
BADGER!
BOMBAY LAMB!
BLUE FOX!
CARACUL!
KRIMMER LAMB!
KIDSKIN!
ARMOUR FOX!

and many others too numerous to mention!

MANY INDIVIDUAL SAMPLES!

The cream of the coat crop is here. Forstmann's, Juilliard's, Botany's, Gera's, Velour de Nordes and other famous materials. In the styles and colors Harper's and Vogue talk about in dressy and sports models. . . Beautifully lined and warmly interlined; many with lamb's wool! . . Tailored by skilled artisans where skill and fit and truly high fashions are unsurpassed. A glimmering 36th Anniversary event at $39.95.

SIZES for ALL!

11 to 17 • 14 to 20 • 38 to 44
46 to 56 • 16½ to 30½

Plenty of Sample Sizes 14 and 16 But Not in Every Fur, Fabric or Color!

Lane Bryant

101 N. WABASH AVE.

Moving Forward

Marshall Field & Company presents here each day observations and opinions intended to be of interest and value to those it seeks to serve.

JAIL AS A HAVEN
(For the Community Fund)

By CALEB

A BOY well known to one of Chicago's largest settlement houses was arrested and placed in jail this past summer. He faced a serious charge. Such boys frequently do not have sufficient money for the plainest nourishment or for clothes to properly cover their bodies. Obviously there was no money for bail so he stayed in jail. Two weeks later he was found to be innocent and was acquitted. He returned to his neighborhood and the *hot and stifling tenement rooms* which his family call home.

Some days later a settlement worker said, "P——, you are looking very bad. You're not letting this experience of yours get you, are you? You were proved innocent. Why worry about it?"

The boy shook his head and smiled wanly. "No, I'm not worried about that. I knew I didn't do it, and now everybody knows I didn't do it."

"Then what's the matter with you? You are becoming *very* rundown."

And P——'s answer will, I hope, hammer resoundingly home on the bell of your mind, arousing you to realization of the desperate needs of some of our compatriots in this great city. Paul answered, "I cannot sleep. I cannot sleep! In jail I had a bed to *myself*—with sheets! At home, as before I went to jail, four of us sleep in a bed. I try as hard as I can, but I *can't sleep!*"

The Community Fund drive is on. To you its appeal may be simply another demand for a "cut" in the money you accumulate with great difficulty.

But to the thousands of Chicago families who, whatever *their* shortcomings, are society's casualties, it is a matter next to life and death itself.

To them it means medicine for babies and milk for children who suffer for want of it. Or it means a few handfuls of fuel to keep a small fire ablaze beside an invalid or a pneumonia sufferer. It means cheap but bulky and wholesome food for men, women, and youths who cannot understand why they cannot be given work. It means far less than you would call necessities were you to make a list of the *minimum* things on which you could subsist.

Those of us who believe in capitalism know something is wrong with its mechanics when jail is a comfortable haven for an American boy. Give to the Community Fund until you feel *good* for doing it. You cannot remedy society's shortcomings by giving, but you can take the worst edge off the human sufferings which are the by-products of the grindings of our social machine.

Copyright 1937 by
Marshall Field & Company
484

EXECUTIVE WANTED

sales or production in Manufacturing line, who is dissatisfied with his present prospects. Must know his prop. thoroughly, have sales contacts and ready market.
Exp. business man will associate with such individual and furnish capital to start a medium-sized plant in a similar line. Give brief outline; replies confidential.
Address D O 87, Tribune.

COLOR GLOWS IN PARIS VELVETS

Bettina Bedwell brings you two more of Scaioni's natural color photos of sleek velvets created by Paton and Schiaparelli

In Today's INCOMPARABLE PICTURE SECTION

KIRCHBERG'S GREAT SILVER SALE

COMPLETE! 61-PIECE SERVICE FOR 8

Save $12.20 Discount
Save $ 6.50 Free Chest
Save $18.70 Total

No Interest or Carrying Charge

HOLMES & EDWARD INLAID

8 Dinner Knives — 8 Salad Forks
8 Dinner Forks — 8 Dessert Spoons
16 Tea Spoons — 8 Butter Spreaders
1 Serving Spoon — 1 Serving Fork
1 Butter Knife — 1 Gravy Ladle
1 Sugar Spoon

Regularly $77.20—Now $65

THE HOUSE OF KIRCHBERG Jewelers Since 1867
Open Sat. Eve. Till 9
106 N. STATE ST.

TALES OF AGONY FAIL TO UPSET 11 WOMEN JURORS

All Listen Closely to Hahn Poison Testimony.

[Continued from first page.]

his cheeks. His hands were clenched, like this.

Conversation Is Ruled Out.

With a swift motion the nurse raised her hands, her fists tight, her face haggard with the memory of the aged man in his clutching pain.

"I said, 'What is the matter? Do you have heart trouble?' He said, 'I'm in agony.' He asked for water. He said he'd been unable to ring for water."

An objection was made by defense counsel to the conversation, and it was stricken from the record and the jury told to disregard it.

As the second witness, Dr. Richard Marnell, recounted the agony of the aged German in his dying hours, only one woman juror paled. She was Georgia McDonald, 22. Two seats away from her, Mrs. Alice Peters, the social leader of the jury, arose after the physician was excused to say haughtily:

"We simply can't hear well enough. All of us feel the same way about it."

She resumed her seat with perfect calm and dignity, her flat bosom unagitated beneath its correct navy blue sheer crêpe ensemble. Judge Bell, stimulated by this show of conscience, admonished witnesses with increased vigor thereafter to speak loudly.

Doctor Called June 2.

Dr. Marnell said Anna Hahn came to his office June 2 and asked him to call on her "uncle," Jacob Wagner. He did so and found Wagner vomiting.

"The patient said he had been drinking a large quantity of beer for two weeks," said the doctor, who despite the calm of the jurors was trembling visibly. "He appeared chronically ill and was in no danger of death."

Q.—When next did you see Mr. Wagner? A.—Between 8 and 8:30 that night, in the Good Samaritan hospital.

The state contends that Anna gave him a large dose of arsenic between 3 and 8 p. m., following it with croton oil, her routine treatment for all the murder victims attributed by the state to her avid quest for their wealth and property.

Croton oil removes traces of arsenic from the stomach, but leaves it in other organs, Prosecutor Dudley M. Outcalt told the jury in his opening statement yesterday.

Patient Pronounced Dying.

Assistant Prosecutor Martin—What was his condition then? A.—He was retching with pain, in a state of profound shock, and dying.

Q.—When did he die? A.—Close after midnight.

After Mrs. Peters' request for clearer speech, Mrs. Laura Boehm, registrar of the hospital, assumed the witness stand and was all Mrs. Peters could have hoped for.

Every bit as lofty and every bit as correct as Mrs. Peters herself, Mrs. Boehm swept the jury box with her eyes, noted the informal lack of hats on five women jurors, adjusted her own and turned her attention to Anna.

She recalled for the benefit of the jury that on June 2 she had interviewed Anna when she brought in Mr. Wagner, who appeared in a deep stupor.

"She told me she had been taking care of him for a week and was worn out; she said she was his niece," Mrs. Boehm testified in clipped speech. "She also said, 'Give him the best room in the house. He has plenty of money. Put on three special nurses for him.'"

Jurors Behave Perfectly.

"They haven't made a slip once," said Mrs. Nettie Douglas, matronly deputy sherif, who with Bailif Charles Stagnaro and a pretty young blonde, Mrs. Ann Roberts, a special deputy, has charge of the jury in their quarters in the Metropole hotel.

"The two men are just lovely," said Mrs. Roberts. "They haven't gotten into a single argument with the women, either," she said triumphantly.

Although the women have not been sought out by their husbands for good night kisses, this does not apply to the two husbands, Juror Granada and Alternate Juergens, who will vote on the verdict only if one juror becomes ill.

Both Mrs. Granada and Mrs. Juergens are keeping an eye on their husbands by attending sessions. Both had audiences with their husbands after the night session last night.

"Mrs. Granada said to her husband, 'Carry on,'" reported Special Deputy Roberts. "He didn't say anything, just looked at her and kissed her. Then he gave her some money."

"Mr. Juergens gave his wife the key to their automobile, and that seemed to be all she wanted," she continued.

Heads Murder Jury

[Associated Press Wirephoto.]
MRS. SADYE G. HANAUER.

New York, Oct. 16.—[Special.]—For the first time in the history of New York state a woman is foreman of a murder jury. The distinction goes to Mrs. Sadye G. Hanauer, who with two other women sits on a jury trying Mrs. Rose Marie Dann, 40 years old, on trial for the murder of her common law husband, Capt. Hans Dann, of the Savannah lighter Ohio.

On the night of the shooting, Mrs. Dann claims, her husband came home fighting drunk, choked her and threatened her. She grappled with him and in the struggle the gun was discharged.

MORON SUSPECT ON PAROLE FROM STATE ASYLUM

A moron suspect's story of being freed for a year and a half from the State School and Colony for the Feeble Minded at Lincoln on an informal vacation instead of a regular parole was discredited yesterday by Dr. David B. Rotman, Municipal court psychiatrist, and by an assistant to the managing officer of the school. The suspect, Harold Burita, 25 years old, 6321 South Knox avenue, was arrested Friday for annoying the young daughter of a policeman.

Dr. Rotman and the school official explained that Burita was allowed a six month parole, approved by Judge John J. Sonsteby, after five years of normal conduct as an inmate of the school. He obtained a job, they said, and reported regularly to the psychiatric clinic. Then several extensions of his parole were granted.

"He is evidently the type of boy who makes a good adjustment on the inside of an institution, but can't adjust himself on the outside," said Dr. Rotman.

GARR ATTORNEYS HOPE TO PUT KLAN MEMBERS ON JURY

Shelbyville, Ky., Oct. 16.—[Special.]—Attorneys for the Garr brothers, who dispensed Blue Grass justice by killing Brig. Gen. Henry H. Denhardt on the eve of his second trial for the murder of their sister, Mrs. Verna Taylor, 40 years old, today revealed that they will strive to pack the jury with Ku Klux Klansmen when the trial of two of the three brothers opens here Monday.

The klan does not broadcast the names of its members, but it's almost a sure bet hereabouts that the Garrs, Roy, Jack, and Dr. E. S. Garr, the latter of whom is declared to be too ill to stand trial, are members of the hooded order.

BLIND DEALERS URGED TO MAKE SELVES KNOWN

The Blind Merchants' association of Illinois is guilty of a lack of sufficient publicity, A. J. Lang, president of Lang, Weise & Cella, real estate firm, told the sightless group last night.

Mr. Lang, who became blind at the age of 17 and later regained his sight, addressed a meeting of the blind merchants at the Auditorium hotel. In answer to their question as to how they might increase the employment of blind persons as proprietors of magazine and cigar stands in the lobbies of public buildings, he replied: "Make yourself known."

Twelve blind persons now are operating stands in Chicago, said George Piper, founder of the group, and far more applications for stands are coming in than can be filled.

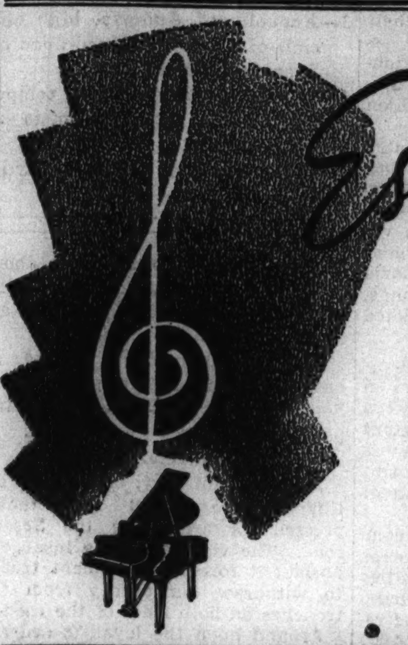

To have one's product held in high esteem by the buying public is the desire of every honest manufacturer. To gain that lasting esteem, one policy must prevail: No compromise with Quality. The quality of Baldwin built pianos is written into the record. So we say, is it any wonder that leading artists the world over prefer the Baldwin? Your piano should be a Baldwin, too.

BALDWIN PIANOS
323 South Wabash

STOUT WOMEN Sizes 38 to 56

Accent on Elegance!
Hostess Coats
of Peach-Suede
$5.98
ZIPPER MODEL

36th Anniversary special . . . cozy, warm, and ever so smart, in this new fabric with its soft downy surface and close knitted back. . . . You'll look heavenly in this graceful high-fitted corselet silhouette . . . button or zipper front closing . . . luscious colors of royal or wine . . . (ideal for Christmas gifts) . . . sensational at $5.98.

Mail and Phone Orders
Randolph 9800

Lane Bryant
101 N. WABASH AVE.
MAIN FLOOR

SUBSCRIBE FOR THE CHICAGO TRIBUNE

MEET HUDSON FOR 1938

New HUDSON Terraplane • New HUDSON Six • New HUDSON Eight

117-INCH WHEELBASE . . . 96 AND 101 HORSEPOWER — 122-INCH W. B. . . . 101 AND 107 H. P. WITH SIX STAR MOTOR — 122 AND 129-INCH WHEELBASE . . . 122 HORSEPOWER

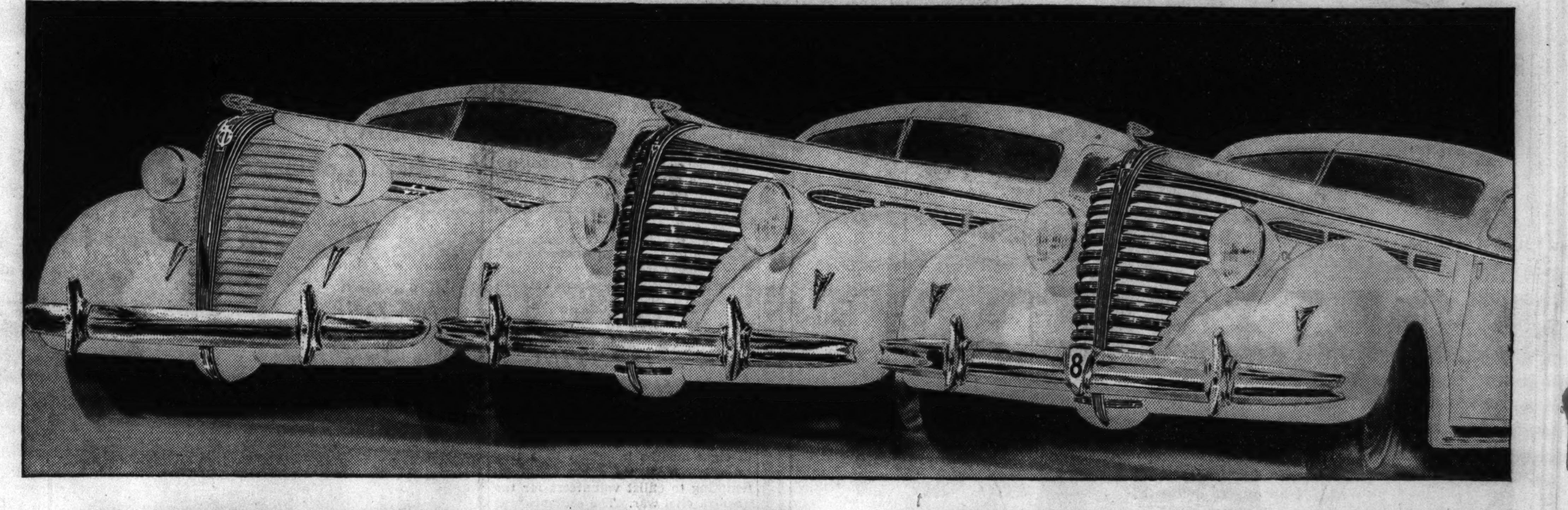

3 BRILLIANT NEW CARS

Built to Excel . . . in Style, Performance, Long Life

BIGGER ★ ROOMIER ★ WITH NEW LUXURY ★ NEW DRIVING EASE

Here are three greater new Hudsons . . . Hudson Terraplane, Hudson Six and Hudson Eight . . . magnificently styled for 1938. They ride and drive with the smooth brilliance found only in recognized performance champions. They stand up amazingly well as shown by official figures on resale value, the accepted measure of the long life built into a car, which any Hudson dealer can show you. They cost little to run . . . and come to you for 1938 *at prices starting down close to the lowest.* Surprising . . . but true! They are cars that *cost* you less for what you *get* than any others in the world. *Meet* Hudson . . . then *drive* a Hudson. Discover America's No. 1 value cars.

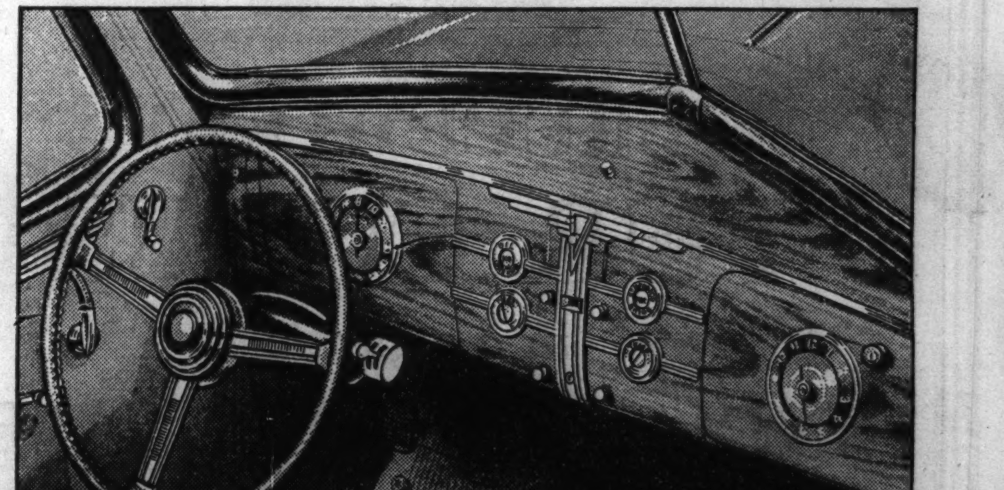

New luxury interiors—and note the clear front floor with Hudson's Selective Automatic Shift Transmission. It is 1938's greatest driving feature . . . a flick of a finger up at the steering wheel, a lift of a toe from the accelerator . . . and gears shift themselves. Never push the clutch pedal. Nothing new to learn.

MORE Size . . . MORE ROOM Inside . . . New Luxury Interiors.

1938's GREATEST DRIVING FEATURE: Hudson's Selective Automatic Shift Transmission. Now . . . in its fourth year . . . greater than ever. NEVER push the clutch pedal. A low cost optional extra; conventional shift lever available without cost.

DUO-AUTOMATIC HYDRAULIC BRAKES: Latest, most advanced hydraulics; and the ONLY braking system with a separate mechanical system in reserve, from the same brake pedal. Easy handling parking brake under dash. SAFEST BRAKES ON ANY CAR.

BODIES ALL OF STEEL, including roofs of steel, for greater safety.

WHEELBASES: 117 inches in Hudson Terraplane; 122 inches in Hudson Six; 122 and 129 inches in Hudson Eight.

HORSEPOWER: 96 and 101 in Hudson Terraplane; 101 and 107 in Hudson Six; 122 in Hudson Eight.

$ PRICES START DOWN CLOSE TO THE LOWEST $
With the new low-cost Hudson-C. I. T. Time Payment Plan—terms to suit your income.

IT'S "BARGAIN YEAR" IN HUDSON SHOWROOMS

Don't miss Hudson's "HOBBY LOBBY" over the Columbia network every Wednesday evening. Tune to Station WBBM, 9:30 to 10:00 P. M., C. S. T.

Salesroom Cor. 25th and Michigan Ave. **BUTLER MOTORS, Inc., Distributors** Service Dept. Cor. 25th and Indiana Ave.

LOOP DISPLAY
Lydy Parking Lots

NORTH
Bell Motors, Inc.
3030 N. Cicero Ave.
Butler Motors, Inc.—Br.
5050 Broadway
Dayton Motors
1452 N. Clark St.
Harrington Motors
1030 Davis St., Evanston
Lester O. Holmes, Inc.
4216 Irving Park Blvd.
Logan Square Hudson Co.
2501 Milwaukee Ave.
Supreme Motor Sales
3036 Lawrence Ave.
Telkes Motors
5971 Ridge Ave.

SOUTH
A & D Motor Sales, Inc.
5001 Cottage Grove Ave.

SOUTH (Continued)
Beverly Motors, Inc.
8953 S. Ashland Ave.
Butler Motors Inc.
2500 S. Michigan Ave.
Butler Motors, Inc.—Br.
7722 Stony Island Ave.
Esche Motors, Inc.
12833 S. Western Ave.
Blue Island, Ill.
Heyne Motor Co.
5104 S. Ashland Ave.
State Line Sales & Service
10550 Indianapolis Blvd.
Stratford Motor Sales
6739 S. Western Ave.
Toth Motor Sales
120 E. 111th St.
Waggoner's Super Serv. No. 30
355 E. Garfield Blvd.

WEST
Butler Motors, Inc.—Br.
316 Madison St., Oak Park
Chasus Motor Sales
2037 W. Cermak Rd.
Cooley Motors, Inc.
5456 W. Chicago Ave.
Goode Motor Co.
1313 S. Crawford Ave.
A. J. Lentz Motor Sales
5026 W. Cermak Rd.—Cicero
Madison Motors
2701 W. Madison
West Side Hudson, Inc.
4701 W. Washington Blvd.

SUBURBAN
Barrington, Ill.
Barrington Motors
Bellwood, Ill.
Dan's Sales & Service

SUBURBAN (Continued)
Chicago Heights, Ill.
H. C. Wehrmann Motor Co.
Crown Point, Ind.
Service Garage
Des Plaines, Ill.
Fred Nagel Ser., Inc.
East Chicago, Ind.
Galvin Motor Sales
Gary, Ind.
Imperial Motor Sales
Hammond, Ind.
Agnew Motor Co.
Harvey, Ill.
Bauer Motor Sales
Hobart, Ind.
Nickel Plate Garage
La Grange, Ill.
Glasner Brothers
Lowell, Ind.
Main Garage

SUBURBAN (Continued)
Schererville, Ind.
Seberger Motor Sales
Winnetka, Ill.
Hanson Motor Co.

TERRITORY
Amboy, Ill.
Antoine Motors
Aurora, Ill.
Crowe Motor Co.
Belvidere, Ill.
Ascher Auto Sales
Crystal Lake, Ill.
Ormsby Garage
Danville, Ill.
Bowen Motors, Inc.
De Kalb, Ill.
Folles Garage
Dixon, Ill.
Arthur Miller

TERRITORY (Continued)
Dundee, Ill.
Payne's Auto Service
Earlville, Ill.
Humm Motor Sales
Elgin, Ill.
Elgin Hudson, Inc.
Freeport, Ill.
Haupert Motors
Geneva, Ill.
Warner Motors
Gibson City, Ill.
Johnson Motor Service
Harvard, Ill.
Meseck Motors
Joliet, Ill.
Elb Motor Co.
Kankakee, Ill.
Jeffers & McBroom
Lake Villa, Ill.
Al B. Maier

TERRITORY (Continued)
La Salle, Ill.
Miller-Calhan Motors
Lee Center, Ill.
Hill's Motor Service
McHenry, Ill.
Peterson Motors
Marseilles, Ill.
Allen's Service
Morris, Ill.
Paul Nielsen & Son
Naperville, Ill.
Brummel Motors
Onarga, Ill.
O'Hare Motors
Oregon, Ill.
Patrick Motors
Ottawa, Ill.
Waggoner Garage
Roberts, Ill.
George D. Ensign Motors

TERRITORY (Continued)
Rochelle, Ill.
Dexter Stocking Co.
Rockford, Ill.
Herrington Motors, Inc.
Rockford, Ill.
Garkey Motor Sales
St. Charles, Ill.
Hotel Baker Motors
Sandwich, Ill.
Reymann's Garage
Spring Grove, Ill.
Pierce's Service
Sycamore, Ill.
Butzow Bros.' Garage
Urbana, Ill.
Urbana Motors
Warrenville, Ill.
Dorio's Garage
Watseka, Ill.
Strong's Auto Service
Waukegan, Ill.
Morse Motor Sales

BRITISH CIVILIANS FLEE HOLY LAND TROUBLE ZONE

Troops Seize 150 Arab Agitators; Halt Trains.

JERUSALEM, Oct. 16.—(AP)—British officials tonight moved English women and children from Hebron, a Holy land trouble spot, while troops arrested 150 Arab agitators in an effort to stamp out violence in Palestine.

All rail services were canceled to avoid further attacks against trains. Telephone lines from Jerusalem to Haifa were cut by rioters and a highway bridge between Jerusalem and Ramle was mined. Troops guarded the gates of Jerusalem.

British seized control of Moslem charitable and religious funds after Amil el Hussein, grand mufti of Jerusalem, fled from Palestine to Syria. The grand mufti was the only member of the Arab higher committee not deported since the start of violent reaction to the British plan for dividing Palestine into Jewish, Arab, and British mandated areas.

Fear Intrigues in Damascus.

The mufti then stayed within the where his nephew, Jamal Hussein, and other Arab leaders had taken refuge, led police to believe Damascus might be the center of further Arab intrigues.

British sources indicated they expect the French to prevent the mufti and other Arab leaders from making Damascus a center of anti-British plotting. However, it would not be difficult for anti-British agitators to go to Iraq to establish their headquarters.

When British deported five leaders of the Arab higher committee Oct. 1 they ousted the mufti as head of the supreme Moslem committee and the "WAQF," the committee in charge of Moslem religious ceremonies.

The Mufti then stayed within the Mosque of Omar, which to Arabs was so hallowed that police would not invade it to arrest him.

Until today many believed the mufti still was there, but it was learned he slipped away at the first outbreak of new trouble Thursday, motored to Jaffa by way of Jericho, and escaped by sea to Syria.

Police believed a nephew at Damascus organized the recent widespread disorders to divert attention while the mufti fled.

Despite the mufti's arrival in Damascus, a number of his friends in Jerusalem insisted he was still hiding in the Mosque of Omar and that it was his double, the mufti of Hebron, who made the flight to Syria.

Commission to Handle Funds.

An official announcement said a commission of three persons, headed by a judicial officer, would administer "WAQF" funds temporarily until "such time as circumstances are favorable for a Moslem "WAQF" department or other body to resume control."

The Moslem committee had controled funds estimated at $335,000 annually.

[Arabs in Libya, North African Italian possession, informed Premier Mussolini of Italy in a letter that they stood with fellow Moslems in Palestine in opposing the British policy in the mandated area. Fascist circles interpreted the communication as proof that Mussolini has won the confidence of the Moslem world.]

Authorities enforced a twenty-four hour curfew at Lydda, where the customs house, wireless station, and other buildings were burned down. About sixty villagers were arrested for breaking the curfew regulation.

UNREST SPREADS IN ARAB WORLD

(Story in adjoining column.)

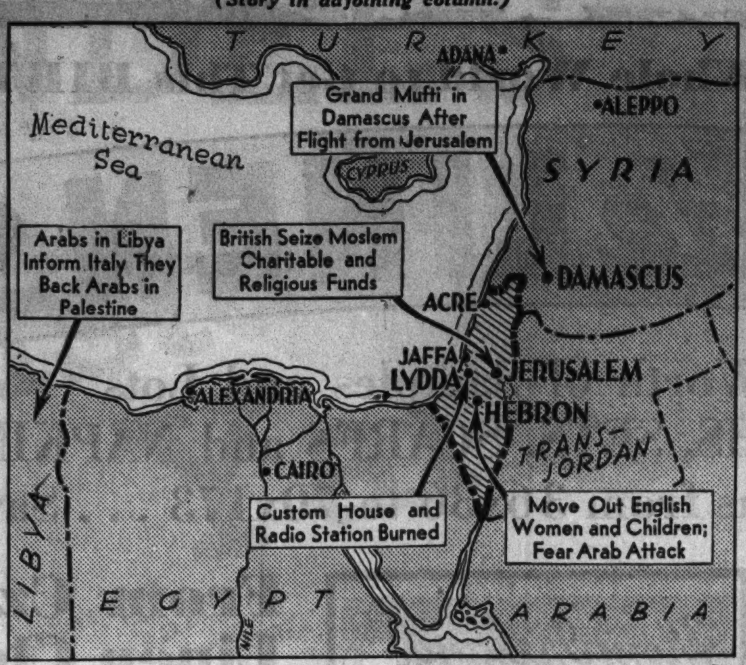

English women and children fled holy land trouble zone yesterday as British officials arrested 150 Arabs in effort to halt violence in Palestine (shaded area). Authorities halted all train services to prevent attacks after rioters had cut all telephone lines from Jerusalem to Haifa. Captions in map point to scenes of specific events.

Indiana Finance Director Resigns After Banks Fail

Indianapolis, Ind., Oct. 16.—[Special.]—Richard A. McKinley today resigned as director of the Indiana department of financial institutions. Recent bank failures at New Albany following alleged large-scale check kiting by an automobile financing ring brought charges that the state bank examining system had been negligent.

900 North Michigan
DELaware 0904
JACQUES
French Restaurant
Facing Drake Hotel
Don't miss Baked Oysters a la Jacques
LUNCHEONS 85c, $1.10
DINNER $1.65

MANDEL'S

Streamline Oxford

WITH OUR $1 STERLING 30 INCH CHAIN INCLUDED WITHOUT EXTRA CHARGE

$2.99 lenses extra

After Saturday Our Regular Price For the Oxford Alone $8.00

Designed by master craftsmen, this sterling and white gold filled oxford has everything . . . style, comfort, and value. Features include the non-slip Schwab noseguard, safety lock, and smooth folding.

NO FEE OR OBLIGATION FOR CAREFUL SIGHT TEST

Thousands benefit yearly by our quality optical service. You can trust your only pair of eyes to the registered optometrists under the supervision of Dr. S. S. Hollender, O. D. Oculists' prescriptions filled.

MANDEL'S RELIABLE OPTICAL SECTION—FIRST FLOOR—WABASH

CHICAGO'S Value Center THE HUB'S BASEMENT STORE

EXTRA SPECIAL SELLING!!

OVERCOATS · SUITS and TOPCOATS

Best Values We Know of Anywhere at... $20 All Sizes For Men and Young Men

A special purchase of 1500 garments that were made for the man who regularly buys clothing in the higher price brackets. The fabrics, the patterns, and the tailoring are all way above the regular $20 level . . . so don't let this low price mislead you. If you usually pay many, many dollars more for your clothing don't miss this value-giving event at The Hub.

SUITS—800 hard finish worsteds, worsted cheviots and mixed tweeds in dark and medium dark fall shades. The patterns are distinctive. Coats lined with guaranteed linings. Sizes 34 to 54.

TOPCOATS—Just 250 of these outstanding garments. Double breasted raglans, single breasted raglans, some fancy back models and a few "bals." Popular colors in attractive patterns. Sizes 34 to 44.

OVERCOATS—450 big, burly, warm coats in ulster, double breasted half belt models and the popular "bal" style. Plaids, shadow stripes, solid colors. Hair fleeces, plaid back heavy plain color fabrics, and a few meltons. Browns, blues, grays. Sizes 34 to 46.

No Charge for Minor Alterations

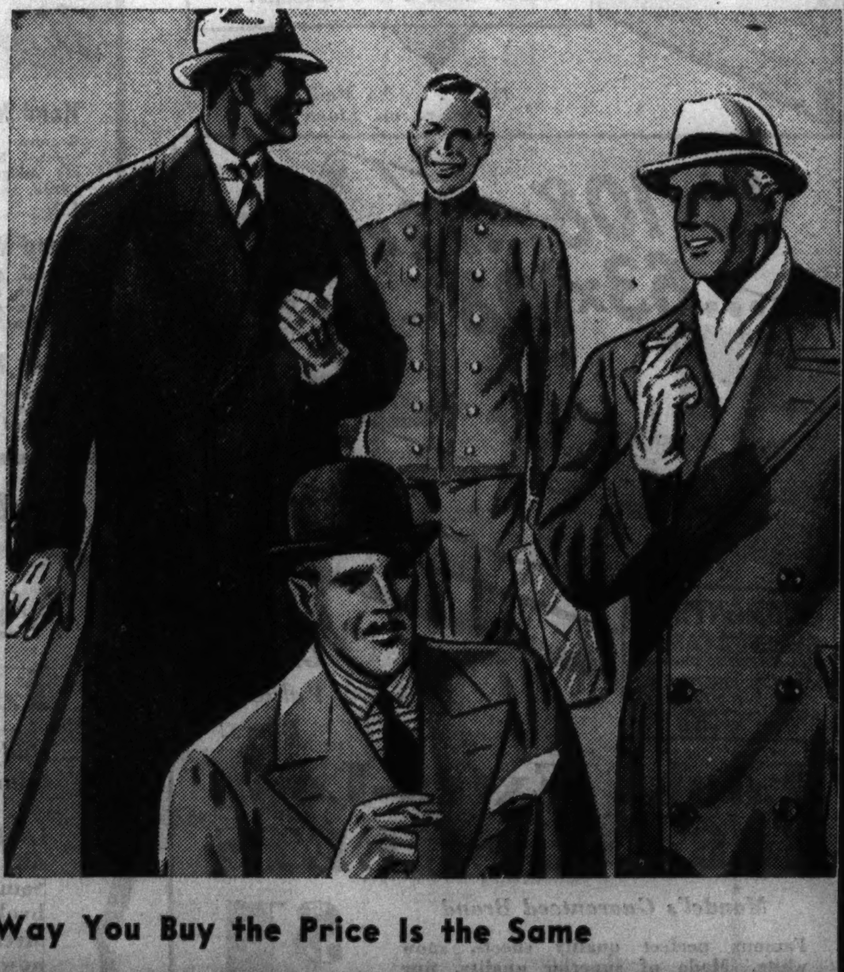

CASH • CHARGE • BUDGET—Whichever Way You Buy the Price Is the Same

BASEMENT STORE THE HUB STATE AND JACKSON
HENRY C. LYTTON & SONS

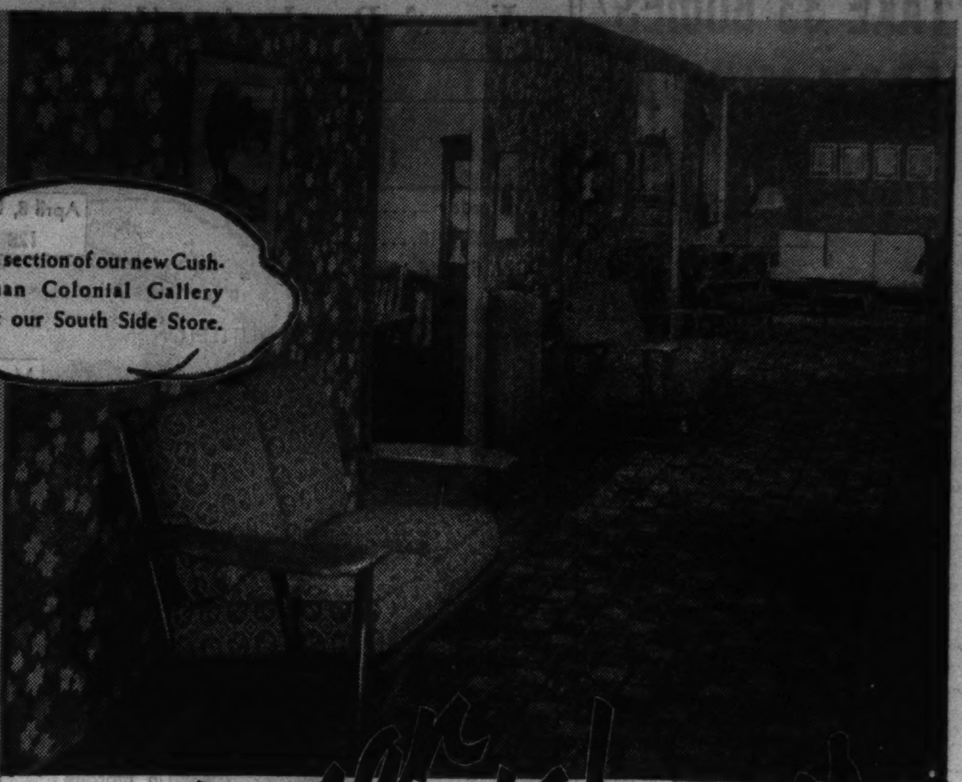

Cushman Colonial Creations

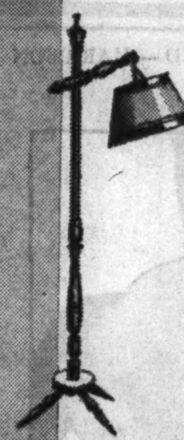

Cushman Colonial bridge lamp, mellow amber finish is priced at $1.95

The Banister high back arm chair, deep wood scooped seat $16.75

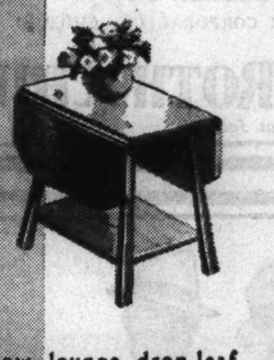

Low lounge drop-leaf table, top opening to 18 x 28 inches $6.95

In furnishing your home in the friendly colonial atmosphere, you will want to select true reproductions and sturdy construction. You will want to be assured of uniformly beautiful color and finish.

Cushman Colonial Reproductions represent outstanding attainment in bringing to your own home all the charm of the Early American tradition. And this most interesting line covers all possible requirements for every room.

It is really a matter of economy, as well as of good taste, to select Cushman pieces. Years of service will be your reward for your foresight in choosing this furniture.

At Rusnak Brothers you'll see this merchandise displayed in appropriate settings, so as to demonstrate the decorative as well as the utility values of the various pieces.

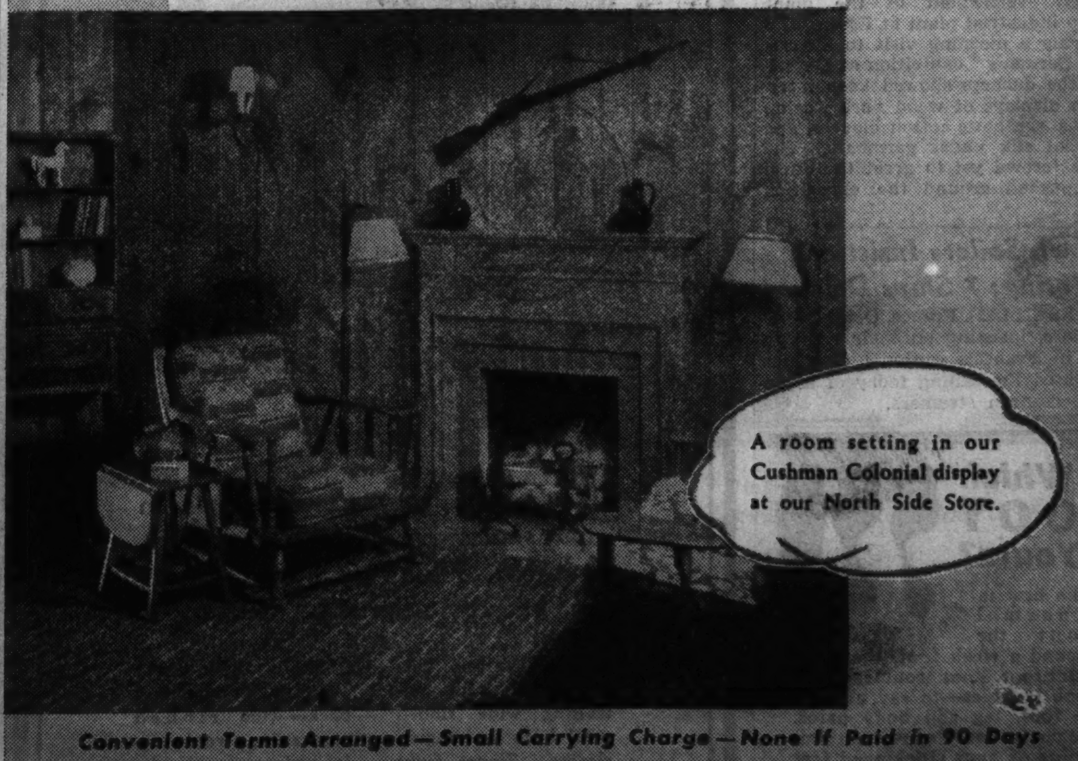

Convenient Terms Arranged—Small Carrying Charge—None If Paid in 90 Days

RUSNAK BROTHERS
ESTABLISHED 1892

839 West 79th St. Near Halsted Street — 2424 Devon Ave. Near Western Avenue
1393 Milwaukee Ave. Cor. Lincoln St. — 501 N. Cicero Ave. 2 Blks. No. of Lake St.

Open Tuesday, Thursday and Saturday Evenings

TAKE 33 BODIES FROM MINE AS RESCUERS WORK

Alabama Mountain Blast Jars Birmingham.

Birmingham, Ala., Oct. 16.—[Special.]—Bodies of 33 miners had been recovered late today from the Mulga mine, one of "hottest" in Alabama, where an explosition took their lives early this morning. Five hundred men were in the mine at the time, but others escaped injury because the location of the blast was in a small pocket four miles from the entrance.

Mine inspectors said coal gas caused the explosion. The condition of some of the bodies indicated "black damp" that followed the blast killed a few of the men. Identification of the bodies which were taken to Bessemer, a few miles away, was not immediately possible. Employés of the mine are about equally divided between whites and colored.

Hurled Against Walls.

The blast hurled many of the miners against walls, crushing them. Clothing and gloves were burned away. Most of the bodies were covered with wreckage of the workings, which were destroyed at the point of the explosion. The force of the blast was so great it was heard plainly in parts of Birmingham, twelve miles east.

The blast is the first since the operation of the mine was taken over by the Woodward Iron company, large producers of merchant iron in Birmingham. However, 56 men had been killed at Mulga in former years.

Meaning of "Hot Mine."

Miners describe the Mulga mine as one of the "hottest" in the region because of the tendency to collect gas rapidly. Constant precaution is and must be taken to keep the air free from danger of explosion.

Mulga is located in a mountainous country in which are the finest coal deposits of Alabama. The entire output of the mine is used by the Woodward company for conversion into coke.

The federal bureau of mines starts an inquiry into the Mulga blast on Monday.

Years' Deaths in Alabama Mines

(Story in adjoining column.)

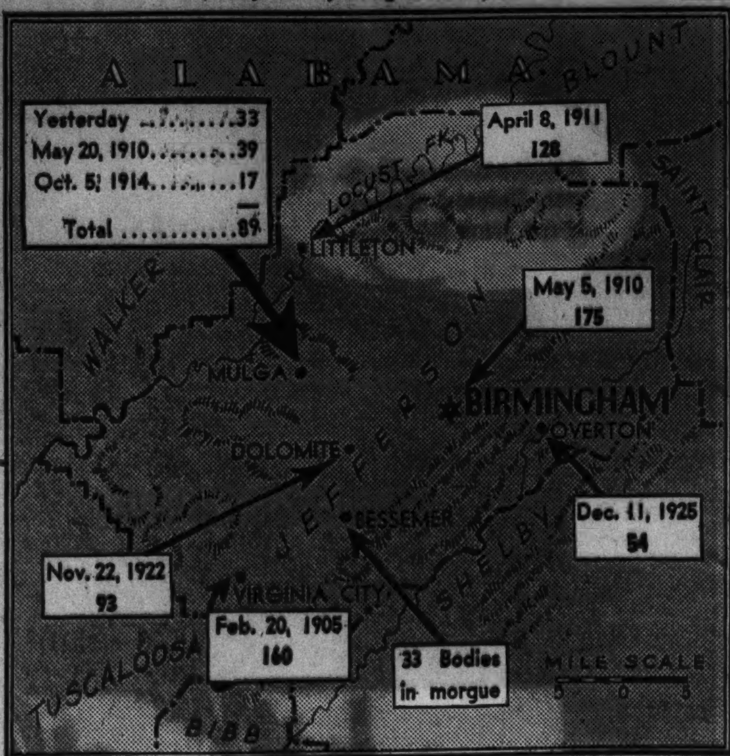

Hundreds of miners have lost their lives in Alabama mine explosions in the last quarter century as the growth of the south's important iron industry demanded larger and larger supplies of coal, found in abundance in the mountains of Jefferson county. Here are the sites of the major disasters, the dates, and death toll.

Amateur Photography Show Opens Tomorrow

More than 800 pictures entered this year in the second annual Chicago park district amateur photo contest will be placed on display tomorrow in the third floor corridor of the Stevens hotel. The exhibition will continue through next Sunday. The winner of the contest will receive a round trip airplane ride to Washington, D. C.

WASHINGTON, D.C., MAPS PROGRAM TO FETE EDWARD

[Chicago Tribune Press Service.]

Washington, D. C., Oct. 16.—[Special.]—This city is preparing for the entertainment and edification of the duke of Windsor and his American born duchess if they make an expected visit here on their forthcoming American tour. Rumors today were that the former British king and his wife will start the tour about Nov. 15 and that Washington is a certain stop in their itinerary.

Several of the government departments have been approached with the end in view of providing the duke with experts who will furnish him with information on housing and other subjects in which he is interested. Official announcements must wait, however, upon formal word from the British embassy.

The opening of the special session of congress on Nov. 15 may be enlivened by the presence of the Windsors in the gallery. The Gridiron club, exclusive organization of newspaper correspondents, has invited the duke to attend its midwinter stag dinner on Dec. 11. If he accepts, Mr. Roosevelt would set the social precedent by inviting the duchess to the White House for the customary frolic of the Gridiron "Widows."

DUKE INSPECTS HOSPITAL SET UP BY MINER GROUP

BUER, Germany, Oct. 16.—(AP)—"Heils" and Nazi salutes from scores of hospital beds greeted the duke and duchess of Windsor today when they visited a hospital here built by a German miners' organization.

As they inspected the modern 300 bed hospital the duke and duchess shook hands with many of the bedridden patients. The duke, who is touring Germany primarily to inspect working and housing conditions, said the organization of the establishment was "excellent."

Afterward the duke toured the workers' settlement of the giant Krupp industrial plant at Essen.

During a morning visit to a "creative Germany" exhibition at Dusseldorf the duchess showed keen interest in displays of wood fibre woolen dresses, synthetic cotton blouses, and artificial silk under garments. The largest crowd yet to greet the ducal pair pushed around the exposition gates.

French Sailors Insist on Voting; 7 Ships Delayed

MARSEILLES, France, Oct. 16.—(AP)—Sailors, insisting on their right to vote in France's cantonal elections, prevented the sailing today of seven Mediterranean steamers.

Which FOOT is Yours?

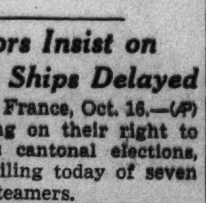

The first is a normal foot, the second a weak foot, the third a flat foot. Foot troubles cause shoe troubles—to say nothing of foot, leg and body pains. Come in for Pedo-graph imprints of your stockinged feet—no charge. Let us show you how to obtain quick relief from foot troubles through Dr. Scholl's Foot Comfort Service at really nominal cost

Dr. Scholl's FOOT COMFORT SHOPS

21 N. WABASH AVE.
212 W. Schiller St. Parking Lot

MAIL AND PHONE ORDERS FILLED—HARRISON 9000

SUPPORT-U SHORTS

$1.95

Medical science talks about "fatigue poison." Bad thing for you. Here's an antidote . . Support-U shorts. They do just what the name says . . they support you. Keep you from tiring . . but more than that, these give you a trim, smart waistline. These are the best . . and the best is none too good for you

(EXTRA POUCHES, 25c)

MADE BY THE LITTLE CORPORAL CO., CHICAGO

MAURICE L ROTHSCHILD
State at Jackson

Smart sports sweaters

$5

They're the very newest ideas in smart sportswear for fall—for riding, hunting, hiking and what not. Skillfully tailored by Stetson

LEFT: Velvety Victoroy front with contrasting wide ribbed wool back and raglan sleeves. Zipper front and slash pockets

RIGHT: Rich, soft Victoroy front and back—wide ribbed contrasting wool raglan sleeves—swanky leather buttons

Both styles in colorful contrasting combinations—sand and brown, navy and gray, maroon and navy, green and brown—sizes 36 to 46

MAURICE L ROTHSCHILD
State at Jackson

MANDEL'S AIR-CONDITIONED SUBWAY STORES

It Took a Whole Year and a Whole World to Get This BIRTHDAY SALE

World-Wide LINEN Sale!

$25,000 Worth of Samples and Lots of FINER CLOTHS, SETS, SCARFS and NAPKINS!

1, 2 and 3-of-a-Kind . . . Cloths from 36x36 to 70x173 . . . Save 25%-65%!

Irish Linen Double Damask Cloths

Worth $5.95 to $6.95 If Perfect!

$2.98

Size 70x90 Pattern Cloth
At the lowest price in 20 years! Extra heavy satin finished cloths. Slight irregulars. Few matching napkins, 22x22. 33c each or 6 for $1.75.

China! Linen Mosaic Banquet Sets

Only 100, $12.95 Values, Now Only

$8.95

No More When These Go!
All hand made, 13-pc. banquet sets, size 68x86. Fine Ecru linen in elaborate designs. 12 large matching napkins. Limited quantity.

From Czecho! Linen Dinner Cloths

Odd Lots! Seconds! $3.95 If Perfect!

$1.98

Sizes 58x78 and 53x53
Perfect quality silver bleached and full bleached hemstitched all linen dinner cloths. Some irregulars included. Limit 2 to a customer.

Sorry . . . No Mail or Phone Orders on Linen Items

From Ireland

49 Banquet Cloths — Heavy double damask all linen cloths. 70x108. Irregs. $6.95 to $9.95 values. $3.79

Linen Banquet Cloths — All linen double damask, 70x144. Irregulars of $10.95 value. Only 4 cloths at $5.79

From Czecho

7-Piece Linen Sets — 58x78 and 6 matching napkins. White and white with colored borders. $3.98 value. Only 85. $2.89

1440 Linen Napkins — 14x14, 13x13, 12x12. Hemstitched. Fully bleached. 15c value at 12 for $1

78 Banquet Cloths — Linen damask . . . hemstitched. Fully bleached, size 66x102 . . . regularly $4.98, now $3.49

Linen Dish Towels — 2400, heavy linen crash. Assorted colored borders. Limit 12 to a customer. 21c values. Each 14c

9-Pc. Dinner Sets — Only 38. 64x84, 8 matching napkins. Hemstitched, silver bleached. $7.50 value at $5.29

68 Dinner Cloths — Hand hemmed, Egyptian yarn and rayon, damask dinner cloths. 66x86. $8.95 values $6.49

Linen Dish Toweling — Only 2,000 yds. 16 inches wide, assorted colored borders. 10 yards to customer. 24c value. 16c yd.

From Belgium

9-Pc. Damask Lunch Sets — Only 72 . . . regularly $6.95. 58x78 . . . with 8 matching napkins. Ivory, green or peach. $3.69

Canary Islands

Linen Bridge Sets — Fine Spanish cutwork, elaborate designs . . . regular $5 value. Only while 36 last. $3.98

From Madeira

212 Pillow Cases — Handmade Madeira pillow cases. Actually worth $1.98. Elaborate hand work. $1 ea.

Madeira Squares — Fine all linen . . . while 85 last. Regular $1.79 value, now $1 ea.

From China

Hand Made Mosiac Scarfs — Regular $1.39 to $1.98 values! Fine quality, elaborate designs. Sizes 16x36, 16x42, 16x54. Limited quantity. $1 ea.

Hand Made Madeira Napkins — Regular $1.69 values! All linen, handmade, attractive designs. Six in a box. 6 for $1

Linen Mosiac Bridge Sets — Regularly sold for $1.79! Very elaborate, all linen. Also petit point and white grass linen set. $1

From Czecho! Fine Linen Cloths!

$6.95 to $8.95 If Perfect! Now

$4.98

Extra Heavy, Fine Count!
Fine linen double damask dinner cloths, hemstitched, hemmed or hand hemmed. Finished size 66x102, 66x86. Snow white satin finish, floral designs.

Chinese Tuscany Lace Cloths

Look! $5.98 to $8.95 Values, Now

$4.49

In 15 Lovely Designs
Hand made Tuscany from China! Very elaborate designs, all hand tied. Size 72x90. Perfect for Thanksgiving.

Czecho Rayon 5-Pc. Bridge Sets

$2.59 to $3.49 Values, Now

$1.89

Rayon and Egyptian Yarn
Only 281! Hurry, while they last! Very fine quality, hemmed 36x36 or hemstitched 35x35. Mostly ivory, also in wanted colors.

Sorry . . . No Mail or Phone Orders on Linen Items

81x108 . . . 72x108 . . . 63x108—$1

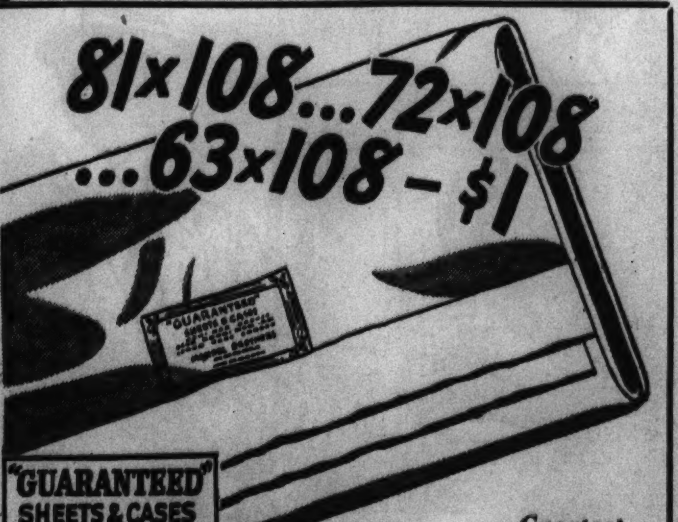

Greatest Value in Years!

Look! Extra-Long 108-In. SHEETS

Mandel's Guaranteed Brand

Famous perfect quality sheets, snow white. Made of superior quality, fine count cloth, fully bleached. Every one guaranteed for 3 years' average wear, taped selvedges. Also matching pillow cases, 45x36, 42x36, 27c ea.

$1

Mail, Phone Orders Filled While Quantities Last

UPPER SUBWAY, STATE

1/2 OFF LINENS

Odd Lots . . . Samples, Counter Soiled, Seconds

Look! Spreads! Towels! All types of linens! Samples, odds and ends, broken assortments . . . already greatly reduced, now at 1/2 marked price. All sales final.

No Mail or Phone Orders

Sturdy! Durable! Warm!

100% All-Wool 72x84 Blankets

$14.95 Values at

$9.95 Ea.

Fine quality 100% Australian wool, long fibre. Weight not less than 3¾ lbs. Heavy whipped ends. Rose, blue, orchid, dark gold, peach or white.

MAIL, PHONE ORDERS FILLED. UPPER SUBWAY, STATE

MANDEL'S Twisted Yarn Sale Broadloom

Actual photograph of pile.

$6.50 TO $9.50

Luxurious Carpets at a Bargain Price! Plain Colors and Figured and Textured Weaves!

$4.98 SQUARE YARD

Look at the values! $6.50 to $9.50 broadlooms! Twisted yarn carpets . . . plain colors and figured and textured carpets! Oliver Twist patterned broadlooms—worked out in twisted yarns! Even Alexander Smith's famous "Donegal" twisted yarn textured carpets at tremendous savings! Why? Because certain distributors over-bought for the season's requirements . . . and offered the surplus to us at huge discounts! Three widths—9, 12 and 15 feet. Not all colors in all widths.

Here Are Typical Examples of Room Size Rugs

9x12	$61.26	12x15	$101.60	15x18	$151.90
9x15	$76.20	12x18	$121.52	15x21	$176.80
9x18	$91.14	12x21	$141.44	15x24	$201.70

Most Popular of New Fall Colors—Rust, blue, burgundy, green, sandalwood, hickory, silver, mahogany, raisin, chestnut, beige, cedar rust, peach, and red.

Attention! Hotel Owners—Apartment House Owners—as Well as Retail Customers

27-Inch Carpets Specially Priced!

"Oliver Twist" Twisted Yarn Carpet **$3.95 Yard**
Wide assortment of colors. Hooked rug and leaf patterns.

$3.95 Values! Royal Wilton Carpets **$2.95 Yard**
Small patterns for wall-to-wall use. Bordered patterns for stairs, halls.

Figured Axminster Carpets **$1.95 Yard**
All-over and Persian designs for wall-to-wall installation.

MANDEL'S QUALITY FLOOR COVERINGS—SEVENTH FLOOR—WABASH

Companion Sale

ACTUAL $69.50, $79.50 AND $87.50 VALUES!

Just 100 Superior Quality 9x12 Feet Domestic Rugs

- Washed American Orientals
- Seamless Royal Wiltons
- Imported Seamless Royal Wiltons
- Seamless Heaviest Axminsters

$39.50

If you need a rug, and want to keep the price down—be sure to see this assortment. Some have slight irregularities in weave, but in no way is wearing quality impaired.

JUST 35! $135 VALUE! FINEST QUALITY

Seamless Worsted Wilton Rugs

These are superb qualities—13 wire . . . a technical term meaning the tightest weave possible in a Wilton rug. Not discontinued patterns nor seconds—but the pick of the whole assortment of patterns. The finest type Wilton rug you can buy. Lovely colorings.

$88 9x12 ft.

MANDEL'S QUALITY FLOOR COVERINGS—SEVENTH FLOOR—WABASH

Companion Sale

SPECIALLY SELECTED! SPECIALLY PRICED!

One-of-a-Kind Oriental Rugs

24 hand-picked rugs . . . chosen for their unusual beauty and colorings. All up to Mandel's high standards! All one-of-a-kind! All perfect! Look at the savings!

	Approx. Size	Today's Price	Sale Price
1 Gorevan	7.1x10.1	$198.00	$98.50
1 Gorevan	7x10	$198.00	$98.50
1 Ghiordes	9.2x11.8	$198.00	$98.50
1 Ghiordes	9x12	$198.00	$98.50
1 Sparta	8x11	$225.00	$149.50
1 Meshed	9.1x12.1	$250.00	$149.50
1 Meshed	9x12	$250.00	$149.50
1 Isbarta	9x12	$275.00	$179.50
1 Chinese	9x12	$350.00	$198.00
1 Sarouk	8.11x11.10	$398.00	$198.00
1 Sarouk	9.1x12.2	$398.00	$198.00
1 Kirman	9.8x13.8	$700.00	$375.00
1 Ispahan	12x16	$700.00	$398.00
1 Kirman	10.3x14.4	$798.00	$450.00
1 Sarouk	10.6x14.4	$598.00	$325.00
1 Sarouk	11.2x14	$650.00	$350.00
1 Sarouk	10.4x13.9	$598.00	$350.00
1 Sarouk	10.4x18.10	$998.00	$498.00
1 Sarouk	8.10x17.8	$998.00	$550.00
1 Sarouk	10.6x22	$1,500.00	$750.00
1 Sarouk	12.3x21.10	$2,000.00	$950.00
1 Kirman	10x16.7	$998.00	$598.00
1 Kirman	10x16.11	$998.00	$598.00
1 Kirman	9.11x18	$1,100.00	$650.00

ASK ABOUT OUR CONVENIENT CO-OPERATIVE PAYMENT PLAN ON PURCHASES OF $25 OR MORE—MANDEL'S QUALITY RUGS, SEVENTH, WABASH

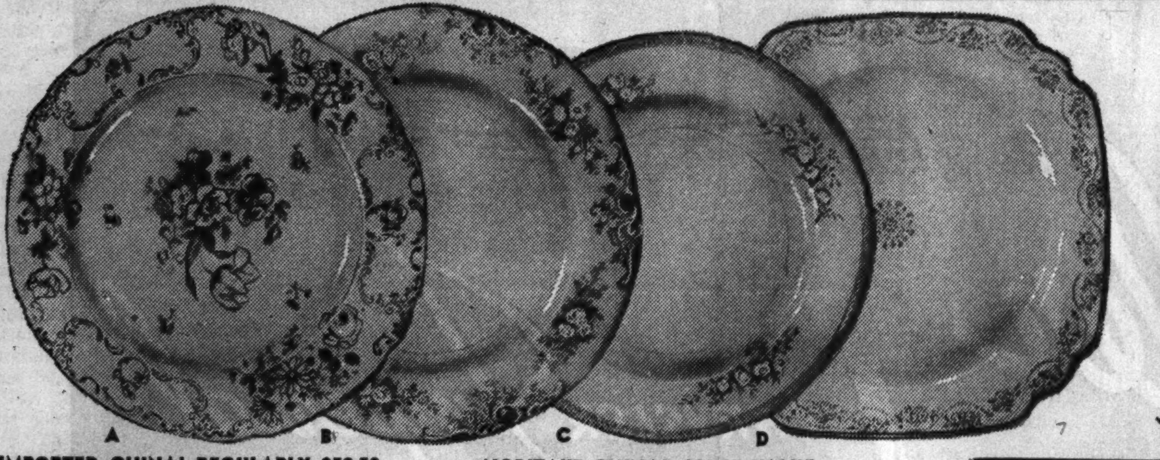
A B C D

IMPORTED CHINA! REGULARLY $58.50

Dresden Dinner Sets

$39.95 105-PIECES SERVICE FOR 12

A. Genuine "Victoria" china made by old Bohemia's (now Czecho-Slovakia) best pottery. Cream soups and square salad plates. Gold-traced. Open stock, too.

NORITAKE CHINA! $29.95 VALUE

93-Pc. Dinner Sets

$24.95

B. Full service for 12. New floral border decorations. Gold edges and dull matt gold handles. Hollow pieces are footed.

IMPORTED CHINA! THREE DESIGNS!

94-Pc. Dinner Sets

$12.95

C. Rich ivory shoulder decorated in floral designs. Blue, green or tan borders. At this low price because of very, very slight defects. Complete service for 12.

$10 AMERICAN SEMI-PORCELAIN

Modern Dinner Sets

$6.95

D. 53 Pieces—full service for 8. Modern square shapes. Deep ivory color with gold lace border decoration and gold edge to match. Exceptional value.

REGULARLY $9 A DOZEN! EXCLUSIVE

Byzantine Stemware and Salad Plates

$6 DOZEN

"Tiffin" quality stemware. Thin, clear lead-blown crystal with artistic plate-etched design on formal shapes. Everything from tall goblets to cordials.

MAIL AND PHONE ORDERS FILLED—ORDER SETS BY LETTER—CALL STATE 1500—MANDEL'S CHINA AND GLASS—SEVENTH FLOOR—STATE

5-Piece Bridge Set

REGULARLY $14.50! ALL HARDWOOD! LEATHERETTE TOPS!

Folding Table and 4 Chairs for Only

$7.95

Outstanding at this low price. Solid maple folding bridge table and 4 folding chairs. Spanish leatherette table top and chair seats. Finished in walnut, mahogany, or maple. Very, very special.

IT'S EASY TO PAY THE MANDEL WAY!

Ask about our convenient co-operative payment plan on home furnishing purchases of $25 or more.

REGULARLY $29.75!

Kneehole Desk

$19.98

7-drawer style. Authentically styled metal hardware. Walnut or mahogany plywood.

REGULARLY $40.65! COMPLETE

3-Pc. Bed Outfit

$24.95

The Bed—Authentically styled in walnut, mahogany or maple finish. Plywood head boards. The Mattress—Innerspring construction for comfort. Covered in quality damask. The Spring—Double deck coil—helical tied at top. Baked-on enamel finish.

Good Housekeeper Carpet Sweeper

$2.95

Guaranteed for 1 year. Pure Chinese bristle brush. Comb cleaned. For thin or thick pile rugs. Made to sell for much more. Only at Mandel's.

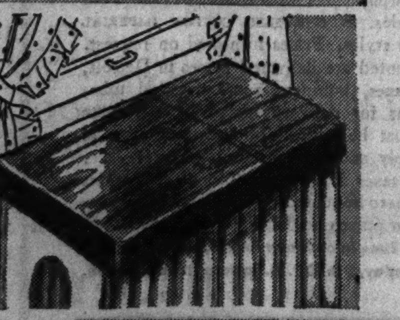

Adjustable Steel Radiator Covers

79c

Walnut or ivory finish. Extend 18 to 35 inches. 9¾ inches wide.

Width	Extension	Price
9¾-in.	28 to 54	$1.59
9¾-in.	40 to 78	$1.99
12¾-in.	28 to 54	$1.79
12¾-in.	40 to 78	$2.29

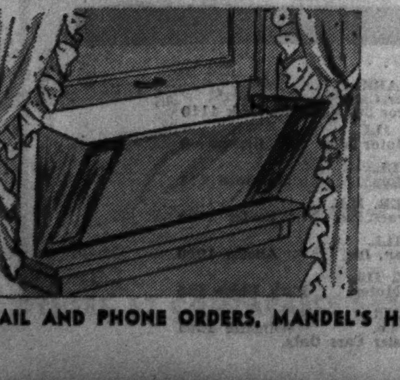

2-Way Adjustable Glass Ventilators

$1 ADJUSTS 25 to 30 In.

Lets in air—shuts out drafts and rain. One-piece Demi-plate glass, rounded on top. Lifts out for cleaning. Ivory or walnut brackets.

Adjustable from	
30 to 35-in.	$1.29
35 to 40-in.	$1.49
40 to 45-in.	$1.69
45 to 50-in.	$1.89

MAIL AND PHONE ORDERS, MANDEL'S HOUSEWARES—SEVENTH—MEZZANINE

REGULARLY PRICED AT $107.50! YOU SAVE $28!

Detroit Jewel Gas Stove

"THEY BAKE BETTER"

$79.50

- New 1937 model.
- Insulated oven and broiler.
- Porcelain folding top.
- Condiment set.
- Oven heat control.
- Lamp and minute-minder clock.
- Gas-saving burners.
- Pull out smokeless broiler.

Limited Quantity! Detroit Jewel Gas Stove, folding cover top, special..... **$54.50**

De Luxe Detroit Jewel Jr. Gas Stove. Built for those who want the finest. Includes every conceivable gas range feature with condiment set and minute-minder.... **$94.50**

MANDEL'S GAS STOVES—SEVENTH FLOOR—MEZZANINE

FOR BEAUTIFUL FURNITURE AT REASONABLE PRICES COME TO MANDEL'S EIGHTH FLOOR

KIDNAPERS HOLD ROSS 3D WEEK; HOPE GROWS DIM

Locked Car Door Puzzles Investigators.

As the third week since the kidnaping of Charles S. Ross ended last night, police and federal agents reviewed every item of evidence that has come into their hands since that time in an effort to find some overlooked clew to the fate of the elderly retired business man.

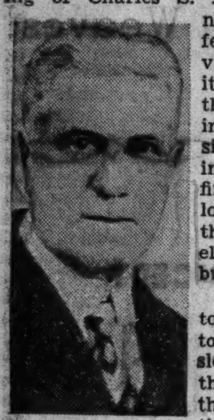

Charles S. Ross. [Acme Photo.]

The investigators were ready to pluck at any slender thread that might lead them to a solution of the mystery. They picked up the two following bits of information, the importance of which they could not determine.

1. The side window of Ross' car was locked when the kidnapers approached him and Miss Florence Freihage, 44 years old, his former secretary, in Wolf road near the Westward Ho Golf club. It was a warm night. Why, the agents asked, should the window have been locked?

Had Warning of Danger.

2. One evening several weeks before the kidnaping on Sept. 25, Ross and Miss Freihage were sitting in the car, parked at about the same place on Wolf road. A county highway policeman warned them to go on, for the road was lonely and they might be the victims of holdup men. Then why, asked investigators, would Ross and Miss Freihage return to this spot?

Immediately after the abduction Miss Freihage told police that she and Ross had dined at the Fargo hotel in Sycamore and had not made any stops in their drive back toward Chicago until they halted in Wolf road when Ross saw a car following him. This made the circumstance of the locked window on Ross' car more puzzling than ever. Ordinarily a motorist would open the window beside the driving wheel so that he could put out his hand to give road signals in making turns.

In view of the policeman's earlier warning to Ross and Miss Freihage not to stop on Wolf road, investigators thought it strange that Ross should chose that road in returning to Chicago on the night of the abduction. The couple could have made better time to the city on highway 64 [North avenue], which they had followed before turning off on Wolf road.

It was also regarded as strange that Ross, driving a big, new automobile, made no attempt to outdistance his pursuers. If Miss Freihage explained this, investigators have not divulged her reason.

The Ransom Note Muddle.

Rumors that Ross' captors have communicated with his wife and have made ransom demands have been denied by Mrs. Ross, and also by the investigators when they were interviewed. Close friends of the family have expressed the fear that Ross is no longer alive, for he suffered from a heart ailment and high blood pressure and was 72 years old. These conditions might cause him to succumb to a sudden shock such as the kidnaping or during a long period of detention.

Agents of the bureau of investigation of the federal department of justice came into the case after it was reported that Mrs. Ross had received a ransom note by mail at her home at 2912 Commonwealth avenue. The government has jurisdiction in cases where ransom or extortion notes are mailed and also has jurisdiction under the Lindbergh kidnaping law which states that if an abducted person is missing seven days or more, it is presumed he was carried across a state line.

Holds Criminals Are Amateurs.

Capt. Daniel Gilbert, head of the state's attorney's police, has stated that he believes the kidnaping was the work of amateurs who probably acted on the spur of the moment after planning only a robbery. The captain's opinion is that experienced gangsters would not attempt such a crime because kidnaping is too difficult to perform successfully, while the penalties are too certain and severe. Gilbert also pointed out that no big kidnaping gangs are at large any longer, all those with strong underworld connections having been wiped out.

The kidnaping of Ross [if it is a kidnaping for ransom] is unique in the police annals of Cook county. He is the first legitimate business man who has ever been abducted for ransom in this area. Other kidnapings in recent years have had as victims persons identified with gambling and other activities that made them well known to the underworld.

How Day Progressed.

The events of the day of the kidnaping, in chronological order, as related by Mrs. Ross and Miss Freihage were:

Ross awoke at 9 o'clock in the morning, breakfasted and left the apartment at 10:15, telling his wife he would get a haircut and shave and play bridge at the Edgewater Golf club. He left the club at 4:30 in the afternoon and drove near the Carrington company where he met Miss Freihage after she finished work at about 5:15.

The couple then drove to the Fargo hotel in Sycamore where they dined. Miss Freihage said, when first questioned, afterward, that they started their return to Chicago shortly after 7 o'clock, but later said it was about 8 o'clock before they left Sycamore. She recalled that another car pulled out of a parking space near the hotel as she and Ross left, but she was not certain whether it followed them.

"We drove along highway 64 [North avenue] and then turned north on Wolf road," the secretary said. "When we were about opposite the entrance to the golf club, Mr. Ross remarked that a car behind was shining its lights onto his mirror. He said the machine had been following us for some time and he thought he would draw over to the side of the road and let it pass.

"When he slowed down, the other car drew up beside us, cut in a little ahead and stopped. A man jumped out. He was young, about 20, and seemed to have light curly hair. [Later, she said he had brown wavy hair.] He thrust a pistol at Mr. Ross, and yelled that he would shoot unless the door was opened. Mr. Ross obeyed and got out of the car. There was another young man at the wheel of the other car.

"The man with the pistol said: 'The boss ordered us to kidnap you and that's what we're doing. Get into that car.' The man took $85 from me and asked: 'Is he good for a half million or quarter million?' I assured him Mr. Ross had no such wealth.

"Mr. Ross was forced into the other car and the man with the pistol said Mr. Ross would be killed if I notified the police. They drove away. They did not take the ignition keys of the car I was in and I drove to Grand avenue and called the Franklin Park police."

Two days after the kidnaping Cecil Vandiver, 19 years old, a bellboy in the Fargo hotel, told investigators that while Ross was in the lobby of the hotel and Miss Freihage was in a nearby drug store, a stranger wearing a brown cap pointed to Ross and inquired if the bellboy knew him. Vandiver said he did not and the stranger remarked: "He looks familiar."

On Sept. 30 the federal agents were notified that a gruff voiced man phoned: "Take this down. This is Bob of New York. We have Ross but the federal agents have the wires tapped and we cannot make contact. This is not a prank."

Whether there have been any further developments from this source has not been divulged by the investigators.

Throughout the long period of her husband's absence, Mrs. Ross has waited in her home, hoping for news of him. Miss Freihage, who lives at 1335 Nelson street, has spent much time with Mrs. Ross in the patient vigil.

Police Drain Clay Hole.

The investigators seized a slender clew yesterday and began the draining of a clayhole in the yard of the Bohnsack Brick company in Leyden township near Schiller park. This was done after a watchman reported that three men had driven into the yard and inspected the clayhole on the night of Sept. 30.

The watchman gave police the license number of the automobile, which was traced to a responsible Cicero business man. He gave a satisfactory explanation of his visit to the quarry, but the draining of the clayhole was to be continued on the faint chance that the body of Ross might have been dumped there.

LINDBERGH RENEWS COMMISSION IN U. S. AIR CORPS RESERVE

Washington, D. C., Oct. 16.—(AP)—Col. Charles A. Lindbergh has accepted a five year renewal of his commission in the army air corps reserve, quieting rumors that he planned to become a British subject.

Lindbergh, with his wife and son, Jon, took up residence in England two years ago.

Army officers expressed the belief privately he would not have renewed his air corps tie if he intended changing his allegiance.

The reticent airman has retained his military status since his graduation in 1925 from the air corps flying school at Kelly field, Tex.

167 CO-EDS FLEE SLIPPERY ROCK DORMITORY FIRE

Slippery Rock, Pa., Oct. 16.—(AP)—One hundred and sixty-seven co-eds escaped safely in scanty attire early today from fire which swept historic North hall on the campus of Slippery Rock college. Nobody was injured.

The fire originated in the kitchens, where preparations were under way for an ox roast on the occasion of homecoming day and the annual football game with Westminster college. Hundreds of alumni and other visitors gathering for the game saw the building, a three story frame and brick structure, collapse while flames enveloped it.

The thinly clad girls wandered excitedly about the campus, seeking shelter from the early morning cold. They were taken into other college buildings and nearby homes. Classes were discontinued until next Wednesday. Today's football game was canceled.

TRUSTWORTHY

FOR 60 YEARS

Business is simple arithmetic. Satisfied customers mean addition. For 60 years REVELL has made customer satisfaction a creed—a rule that cannot be violated. For 60 years REVELL has sold only trustworthy furniture.

REVELL'S
WABASH AND LAKE
ALEXANDER H. REVELL JR.

SUBSCRIBE FOR THE CHICAGO TRIBUNE

Two New Beauties!

BETTER Engineered - BETTER Made!

CHRYSLER Royal
MORE FOR THE MONEY IN THE LOW-PRICED FIELD!

Chrysler for 1938!

CHRYSLER Imperial
PHENOMENAL PERFORMANCE AT A REMARKABLE PRICE!

BIGGER . . . *and a beauty!* That's the new Chrysler Royal for 1938. It has three inches more wheelbase than the 1937 Royal which invaded the low-priced field with such spectacular success last year.

Look at that proud, commanding radiator in the picture above! Note the jewel-like modeling of the radiator grille . . . the graceful union of hood and fenders . . . the smart new position of the streamlined head-lamps!

When you look inside, beauty greets you again! The instrument panel sets the keynote . . . rich, smart, luxurious . . . blending in color harmony with the striking new steering wheel and its ring-type horn control . . . complementing the superb upholstery in new short-nap mohair or broadcloth.

More power! A new Gold Seal engine, with that same thriftiness that so delighted owners last year. And this new wonder of Chrysler engineering delivers 95 horsepower . . . silky smooth with Floating Power!

Glorious roominess! 119 inches of wheelbase. 96¼ inches from windshield to rear window! A 49 inch rear seat! The most spacious luggage capacity you ever saw!

High-priced riding comfort . . . Chrysler's matchless combination of long wheelbase . . . scientific weight distribution . . . slow-recoil Amola Steel springs . . . Aero Hydraulic Shock Absorbers . . . independently sprung front wheels.

Safety leadership with Safety *All-Steel* Bodies . . . Chrysler hydraulic brakes . . . 14 years time-tested! Such fine-car engineering features as valve seat inserts . . . finger-touch steering . . . silent-synchronized gear-shifting . . . with Automatic Overdrive as optional equipment.

Craftsmanship such as only Chrysler provides. Chrysler's top-ranking standards . . . dozens of extra precision operations to assure reliability and long life.

Truly, for 1938, Chrysler again tops 'em all in the low-priced field!

THE LUXURIOUS IMPERIAL

THE BEAUTIFUL, high-powered Imperial for 1938! More fine car for the money than America has ever seen!

Long famous as Chrysler's top-ranking car, the magnificent Imperial is now in the medium-priced field!

Under that long, impressive hood, a new, bigger engine . . . the most thrilling in Chrysler history! The electrifying response of 110 horsepower . . . cradled by Floating Power . . . made trigger-quick by advanced dual carburetion.

The proud, commanding beauty that comes from added length and size! Wheelbase increased to 125 inches . . . for low-swung smartness and grace . . . for the roominess of true fine-car luxury!

Deep, wide, chair-high seats! Beautiful appointments! Matchless riding ease . . . the buoyant, gliding smoothness of longer wheelbase . . . balanced weight distribution . . . independently sprung front wheels . . . and Aero Hydraulic Shock Absorbers.

The safety and reliability of Chrysler's great engineering features . . . all at their finest expression. Safety *All-Steel* Bodies . . . hydraulic brakes . . . steering and gear-shifting perfection that makes this big, powerful car as effortless as the breeze. Automatic Overdrive is optional equipment.

You'll want to drive this split-second performer . . . you'll thrill to its ability, marvel at its price!

★ CHRYSLER SWEEPS ON IN THE LOW-PRICED FIELD!

SEE THE CARS

1938 Chrysler Royal and Imperial are on display at Chrysler dealers' showrooms.

★ CHRYSLER ROYAL . . . Coupe, $918. Four-Door Touring Sedan with trunk, $1010. Eight other body styles. ★ CHRYSLER IMPERIAL . . . Coupe, $1123. Four-Door Touring Sedan with trunk, $1198. Four other body styles. ★ CHRYSLER CUSTOM IMPERIAL . . . three body styles. Prices furnished on request. ★ All prices quoted are delivered prices in Detroit, with Federal taxes, bumpers, spare tire and tube, and preparations for delivery included. Any state or local tax must be added. To ascertain price in your city, simply add transportation charges . . . local and state taxes if any. Additional accessories available at prices to be quoted by the dealer. Time payments to fit your purse on Official Commercial Credit Company plan. Tune in on Major Bowes, Columbia Network, Every Thursday, 9 to 10 P. M. Eastern Standard Time.

NEW CHRYSLERS AND PLYMOUTH ON DISPLAY AT

2230 South Michigan Ave.—CHRYSLER ILLINOIS COMPANY—Telephone Calumet 7460

CENTRAL
BUNNIN MOTOR SALES, INC., 1640 Ogden Avenue, Monroe 4448
CHRYSLER ILLINOIS CO., 2230 S. Michigan Ave., Calumet 7460
UNION STATION MOTORS, INC., 310 S. Canal St., Wabash 7770

SOUTH SIDE
BALZEKAS MOTOR SALES, 4030 Archer Ave., Virginia 1515
BARSAM MOTORS, 1651 Blue Island Ave., Canal 4262
BERMAN MOTORS, INC., 3207-09 S. Halsted St., Victory 8118
FARWELL MOTOR SALES CO., 7719 S. Ashland Ave., Vincennes 2401
AL HELLER, INC., 6049 Cottage Grove Ave., Plaza 1200
LILLY, INC., 6919 S. Halsted St., Englewood 0006
OTTO NORRIS, INC., 9601 Ewing Ave., South Chicago 0259
JACK SCHWARTZ, INC., 5134 S. Ashland Ave., Hemlock 0600
STONY ISLAND MOTOR CO., 7134 Stony Island Ave., Fairfax 4500
TREMONT MOTORS, INC., 4838 Cottage Grove Ave., Kenwood 3612
VALLOW MOTOR SALES, 10636 S. Michigan Ave., Com. 3400
WESTERN MOTORS, INC., 6455 S. Western Ave., Hemlock 2600

NORTH SIDE
FRANK MOTOR SALES, INC., 6116 N. Western Ave., Hollycourt 2000
CLARK-BELMONT MOTORS, 3161 N. Clark St., Graceland 1260
PORTAGE PARK MOTOR SALES, 4148 Milwaukee Ave., Avenue 1470
RABURN MOTOR SALES, INC., 6259 Broadway, Hollycourt 2400
TERMINAL MOTOR SALES CO., 3041 Lawrence Ave., Independence 4242
*WILLIAM H. THOMSSEN, 7334 N. Clark St., Sheldrake 1184
WEST CITY MOTOR CO., 2926 N. Cicero Ave., Avenue 6100
WESTERN-LOGAN MOTOR CO., 2550 N. Western Ave., Armitage 4440

WEST SIDE
ADVANCE MOTOR AGENCY, INC., 2342 W. Division St., Humboldt 8015
LAWNDALE-OGDEN MOTORS, 3651 Ogden Ave., Crawford 1081
MARQUARDT MOTOR CO., 48 N. Laramie Ave., Columbus 8940

SUBURBAN
BARRINGTON, ILL., Standard Motor Co., Barrington 68
BERWYN, ILL., Frenzen's, Inc., Berwyn 190
BLUE ISLAND, ILL., E. B. Bronson & Co., Blue Island 3130
CICERO, ILL., Westco Motors, Inc., Cicero 4541
CHICAGO HEIGHTS, ILL., Sheehan-Price Motors, Chgo. Heights 358
DES PLAINES, ILL., Herman H. Wolf, Des Plaines 717
EVANSTON, ILL., North Suburban Sales, Inc., R. P. 1096
HARVEY, ILL., Broadway Auto Sales, Harvey 3507
HIGHLAND PARK, ILL., Deibler Motor Car Corp., Glencoe 36, Highland Park 4110
LA GRANGE, ILL., J. G. Bose Motor Sales, La Grange 60
MAYWOOD, ILL., Mayrose Motors, Maywood 477
NILES CENTER, ILL., Walter D. Hynes, Inc., Niles Center 2500
OAK PARK, ILL., Tom Harrigan, Inc., Austin 1230
PARK RIDGE, ILL., Park Ridge Motors, Park Ridge 125
WILMETTE, ILL., Aero Motor Co., Wilmette 1201
*Handle Chrysler Cars Only.

Inside the Harem

More about the strange customs of the sultan's inner courts in N. M. Penzer's remarkable revelations of the Turkish harem is told

In Today's COLOROTO GRAPHIC

VALUE IN U. OF I. EDUCATION TOLD BY 6,856 GRADS

Less Than Half Follow Major Course.

Urbana, Ill., Oct. 16.—[Special.]—Of what value a college education when it comes to getting a job?

The answer to this question, so widely debated by savant, employer, parent, and youth alike in recent years when jobs were at their highest premium, may lie in a voluminous survey of "depression graduates" of the University of Illinois that just has been completed.

The survey was executed as a WPA project through the coöperation of the United States board of education. In a questionnaire sent to 14,299 alumni, graduates of the classes of 1928 through 1935, forty-two angles of the graduate's life were studied.

Fifty Per Cent Reply.

The resultant information, given by 6,856 [or 50.1 per cent] graduates, tells of how and why they got their first jobs, or their present jobs, and of what relation, if any, there is between that job and what the graduate studied at college.

Of 4,441 men, the present work of 1,837 or 43 per cent, is the same as the course in which they majored at the university. Of 2,415 women, the work of 713, or 34 per cent, is the same.

The work of 27 per cent of the men is closely related to their major course; that of 22 per cent of the women.

But—

Sixteen per cent of the men and 14 per cent of the women are doing work only slightly related, while 14 per cent of the men and 30 per cent of the women are doing work not even remotely related.

Later Changes Wide.

Furthermore, writes N. E. Barnett, graduate student in charge of the survey, in his interpretative analysis of the findings regarding women's employment, "any change in later years is from close relation to no relation at all."

Of the ten most popular courses at the university [only graduates from the Urbana-Champaign campus are considered], only two, law and chemistry, showed a strong relation in post-graduation employment.

Seventy-five per cent of the 313 law graduates are actively engaged in law; 7 per cent are doing work that is closely related. Of 254 majoring in chemistry, 148, or 60 per cent, are following chemical pursuits; 42 are doing closely related work.

Many Stick to Farming.

Agriculture's showing was comparatively high, with 50 per cent of its graduates engaged in farming and 33 per cent in related work. Fifty per cent of the education [teaching] majors followed that vocation; 16 per cent engaged in closely related work.

Rankings of the other courses are: Architecture—same, 45 per cent; closely related, 25 per cent; journalism—same, 42 per cent; closely related, 17 per cent; mechanical engineering—same, 35 per cent; close, 33 per cent; electrical engineering—same, 33 per cent; close, 30 per cent; business administration—same, 27 per cent; close, 32 per cent; liberal arts—same, 20 per cent; close, 24 per cent.

80 Per Cent in Libraries.

In women's courses librarianship led with 80 per cent of its graduates doing library work and 6 per cent following similar occupations. Education, home economics, and modern languages all had showings of more than 50 per cent.

How the graduates obtained their first jobs, though, was another matter. Thirty-five per cent said they got work through personal initiative, 18 per cent through prior experience, 3 per cent by private agencies, and 2 per cent by public agencies.

Seventeen per cent said they were placed by the college, while 13 per cent revealed "family influence," 1.5 per cent alumni assistance, and 9 per cent fraternity aid.

Why was the first job chosen? "No other work available," reported 29 per cent. "Kind of work wanted," reported 24 per cent. Other explanations—related to course, 18 per cent; close to home, 2 per cent; good initial salary, 4 per cent; special ability, 2 per cent; future prospects, 10 per cent.

Salaries range from less than $400 to as high as $13,000 for men and $5,000 for women [one]. The average graduate of the class of 1928 earns $2,400; of the class of '35, $1,300. The average woman graduate of 1928 earns $1,500; of '35, $1,000. Few men in any class earn more than $5,000 a year and none in the classes of 1933-'35.

DEPRESSION GRADS SURVEYED

(Story in adjoining column.)

Graphic representation of the status of members of University of Illinois graduating classes from 1928 to 1935, inclusive, as to marriage and parenthood.

G. H. LORIMER, FORMER EDITOR, CRITICALLY ILL

Philadelphia, Oct. 16.—(AP)—George Horace Lorimer, retired editor of the Saturday Evening Post, lay critically ill of bronchial pneumonia at his home in suburban Wyncote tonight.

Lorimer, who is 69 years old, contracted a cold several weeks ago. He later developed bronchitis. Two days ago pneumonia developed. His personal physician, Dr. Walter T. Annon, and three specialists attended Lorimer today.

Lorimer retired from the editorship of the Post last January after nearly forty years. At the same time he relinquished his position as chairman of the board of the Curtis Publishing company. He said he wanted "a little more leisure" and "a little more time to attend to my personal affairs and a chance to do some other work, including deferred writing."

MAYOR CHARGES POLITICS PUT IN NEW YORK RELIEF

New York, Oct. 16.—[Special.]—Mayor Fiorello H. La Guardia moved swiftly today to thwart a reported scheme of Tammany strategists to obtain confidential reports of the Emergency Relief administration and use the names of relief recipients in a direct mail political campaign.

The mayor disclosed last night the reported plan to obtain the names and addresses of persons on relief from canceled checks and immediately served notice that if the plan were carried out "somebody is going to jail."

"But listen to what happened today," the mayor said. 'We discovered that Controller Frank Taylor had been using city stationery and city postage for himself. He sent out letters to relief bureau employés telling them what a swell guy he is."

PATIENTS' CHANCE OF RECOVERY UP 70% IN 25 YEARS

New York, Oct. 16.—[Special.]—There are at least seven diseases against which you have 70 per cent better chance now than a quarter of a century ago, statisticians of the Metropolitan Life Insurance company asserted today.

They listed the percentage of decline in mortality as follows: Typhoid and malaria, 87.8; diphtheria, 87.2; diarrhea and enteritis, 82.7; measles, 77; whooping cough, 71.7; tuberculosis, 70.2; scarlet fever, 69.2.

During the period 1911 to 1915 the tuberculosis death rate was 224 per 100,000. It will be only a little more than 50 per 100,000 this year.

Death from cirrhosis of the liver dropped 58.3 per cent in twenty-five years and death from alcoholism dropped 52.3 per cent.

Here Now! The Sensationally Priced New

KNABE

OFFICIAL PIANO OF THE METROPOLITAN OPERA

A great Piano and a great value—this new Knabe Baby Grand! Backed by more than a century of continued development and improvement—chosen by many of the world's greatest artists—acclaimed by the most critical listeners—its glorious tone, resonance, and power are yours to command for . . . $595

GOOD NEWS FOR PIANO BUYERS
The BRAND NEW MASON & HAMLIN VERTICAL Is Here!

KNABE VERTICAL
Here is true Knabe tone in a smart new style case that is small and compact.

$495

MODEST DOWN PAYMENT
BALANCE SPREAD OVER THREE YEARS
LIBERAL ALLOWANCE ON YOUR OLD PIANO

MIDGET PIANO
One of the most popular small types. Brand New.
$198

4 GRAND Bargains (Used)
Knabe $375
Vose 385
Steinway 525
Mason & Hamlin .. 695

CONSOLE PIANO
Full 88-note scale. Fine tone and design. New,
$265

CABLE Piano Company

303 SO. WABASH, at JACKSON — OPEN EVENINGS

Mason & Hamlin, Conover, Knabe, Cable, Gulbransen, Estey Pianos

MANDEL'S

Buy Your Diamonds With Confidence . . . at Mandel's

Now ... $89.50
½ carat diamond. 3 diamonds on each side. Platinum.
$125 Value

Now ... $19.50
Platinum with 10 diamonds. A smart popular style.
$27.50 Value

Now $39.50
Platinum setting. 18 diamonds
$49.50 Value

Backed up by a most enviable reputation as quality diamond merchants for 82 years. You can always be assured of a large selection and fine quality.

17 jewel platinum watch of modern design with 32 diamonds $69.50

Convenient payments can be arranged on Diamond and watch purchases of $25 or more.

A deposit will hold any article until Christmas.

OTHERS AT COMPARABLE SAVINGS—MANDEL'S DIAMOND JEWELRY—FIRST, WABASH

CHICAGO'S BIGGEST AND BEST WASHWOMAN!

Don't You Send Your Laundering, Cleaning & Pressing to

GREAT WESTERN

● Is it because you think you're saving money doing it at home? Thousands of our customers would tell you that you're wrong. Or do you think you can do it better than we? Wrong again. Ask a GREAT WESTERN customer.

Do You Know About Our

DAMP WASH

It's a life-saver for work-weary housewives. We do the heavy work . . . make your clothes whiter, brighter, cleaner, and sweeter. The cost is so low all can afford it. Send everything . . . prices on Monday and Tuesday, 18 lbs., 99c . . . Wednesday, Thursday, and Friday, 15 lbs., 82c . . . Excess weight, per lb..... 4c

Does Your Husband Like

NEATLY IRONED SHIRTS

What a question! Of course he does, and with our Damp Wash service he can have them, bright, neat and handsome . . . collars expertly ironed to fit the neck . . . cuffs and shirt fronts gleaming. The cost is surprisingly low for our kind of washing and ironing! 10c each add'l

Do You Want the Finest

CLEANING AND PRESSING

. . . Then our ZORIC is the service you're seeking because it's guaranteed ODORLESS and includes so many little **extras**—button replacement and complete hand pressing. It's the greatest cleaning buy available! Better than the best you know, yet **it costs no more than ordinary service.**

ZORIC

Telephone Tomorrow Morning

Hollycourt 1600 • Seeley 1600 • So. Shore 1600

City Wide and Suburban Service

University 1100
Villa Park 1500
Brookfield 3400
Wilmette 3600

Wheaton 656
Euclid 600
Riverside 6300
Maywood 5100

GREAT WESTERN LAUNDRY CO.

Thousands of Sensational Values in

RUGS

Carpet, Broadloom

OLSON FACTORY-TO-YOU PRICES

$75 Grade, Nubby Texture, Wilton

Regal RUGS

$58.50

9x12 ft.

A New, Different, Finer Wilton. An Exclusive Olson Product. See It By All Means

Extended Payments If Desired

Entirely different type rug . . luxurious American Oriental effects with a rugged, pebbly texture that is beautiful in appearance, softly resilient underfoot and extremely long wearing. They are woven in the Olson Factory and are sold exclusively in our Factory Salesroom and our Loop Salesroom. Only the very finest new, long fiber frieze wools are used . . only the best dyes. You may choose these "Regal" Rugs from many smart, appealing Chinese, Persian and Modern designs in beautifully blended colors. Every rug seamless! Before you buy any rug, see these finer, heavier Jacquard Wiltons.

9x10½ ft., $55.30 *36x63 ins.,* $10.90
27x54 ins., $6.90

$4.70 Quality, Texture, Tri-Twist

BROADLOOM

Factory-to-You $3.75 Square Yard

9x12 ft., $46.20
9x6 ft., $23.70
9x10 ft., $38.70
9x18 ft., $68.70
9x21 ft., $79.95
12x10 ft., $51.60
12x12 ft., $61.60
$76.60
12x15 ft.,
27 Ins. Wide Yd. $2.70

Tri-Twist . . another Olson value sensation . . has an unusually deep, rugged pile and rich, nubby surface that is amazingly serviceable and smart looking. A texture that does not show foot prints! Tri-Twist is woven completely in our Factory and is available only from Olson Rug Company. It is seamless in 27 inch, 9 foot and 12 foot widths. Any length you need. Of choicest new, frieze wools. Because we cut this Broadloom to fit any room you can use Tri-Twist with equal success as a rug, or for wall-to-wall carpeting. Choose the exact color you need from a wide selection.

Greater Values in CARPETING

We will cut the carpet, sew and lay it, if you wish. We will send estimator with samples (without charge or obligation) if you cannot shop yourself. This service offered to Homes, Offices, Churches, Clubs, Hotels, etc. Phone Factory Salesroom: PENsacola 5000. Our Loop Salesroom: STAte 4456.

$2.95 value. Sturdy Stanton velvet in a wide choice of colors. Of new wools. 27 ins. wide. Per yd., $1.95

$4.00 value. York Wilton carpeting in many exclusive patterns and shades. Of new wools. 27 ins. wide. Per yd...... $2.95

$4.45 value. Nubby, Twist Texture Brokade Wilton. Of finest new wools. Many designs; colors. 27 ins. wide. Per yd... $3.4

Walter Olson, Pres. — Jos. E. Heckel, V. P.

OLSON RUG CO.

Salesroom and Factory:
2800 N. Crawford *(Pulaski)* at Diversey
Open Daily 9 to 5:30 and Monday, Tuesday, Thursday, Saturday Nights to 10

Our 53rd Year

Olson Factory: Crawford at Diversey

Our Loop Salesroom:
35 Madison at Waba
(and Entire 2nd Floor)
Open Daily from 9:30 to 5:30
Same Savings as at Factory

MAIL AND PHONE ORDERS FILLED

RANCHO TWINS
the original rancho shirt plus a new barrel sweater
$1
EACH GARMENT
Good things come in pairs—so now Rancho's sensational shirt has a "twin"—the RANCHO BARREL SWEATER of soft cuddly zephyr wool. A gloriously colorful combination for games and all fall
Sweaters in red, wine, black, navy, aqua, green, gold and tile—shirts in brown, white, navy, gold, green, rust—3rd fl.
MAURICE L ROTHSCHILD
State at Jackson

2 LABOR BODIES TO BEGIN PEACE PARLEY OCT. 25

C. I. O. Accepts Invitation of Federation.

[Continued from first page.]

posal, which President Green had at first characterized as an invitation for the A. F. of L. to join the C. I. O.

Sentiment for Peace.

There is similar deep sentiment for peace in the C. I. O. ranks, according to the A. F. of L. leaders. They have received private assurances that David Dubinsky and his international ladies' garment workers, in particular, are unhappy in the C. I. O. ranks and they give Dubinsky, one of the ten C. I. O. negotiators, a large portion of the credit for the original peace overtures.

Another powerful off-scene factor for peace at the Washington conference, it is anticipated, will be President Roosevelt. The labor split is causing him untold political embarrassment, the convention here having denounced his national labor relations board in unmeasured terms as a C. I. O. propaganda and recruiting agency whose employés have repeatedly attempted to sabotage A. F. of L. organizing efforts under the Wagner labor act.

See Roosevelt Influence.

Any open warfare such as the A. F. of L. planned at the convention before the peace negotiations started would further embarrass the President by slowing down industrial production and stifling prosperity. It is expected, therefore, that his agents will be active in urging a settlement. The A. F. of L., it is said, may agree to some of the industrial unions in the mass production industries.

Labor Negotiators

(Story starts on page 1.)

[TRIBUNE Photo.]
George M. Harrison, a federation vice president and one of three to meet representatives of rival group at Washington, D. C., Oct. 25.

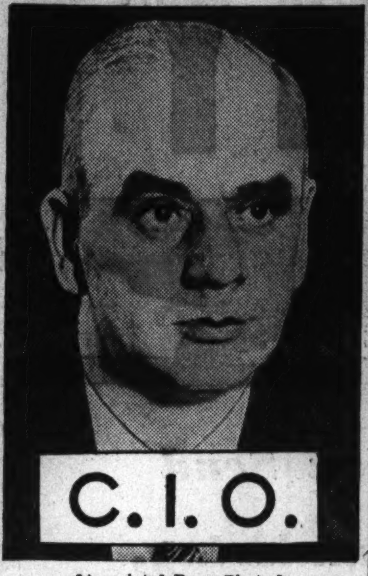

[Associated Press Photo.]
Philip Murray, lieutenant of John L. Lewis, who made final proposal accepted by federation. Murray is one of ten men who will represent the C. I. O.

HOLD EX-CONVICT FOR ATTEMPTED RAPE IN HOTEL

The man who gave his name as George Bishop when arrested Friday on the complaint of a girl 17 years old that he tried to rape her in his room in the Harding hotel when she called to apply for a job as stenographer, said yesterday that he is really Harry Myers, 55 years old, an ex-convict.

Questioned by Assistant State's Attorney Samuel Papanek of the sex offense bureau Meyers said he was convicted of rape in Texas in 1907 and after serving 2 years of a 3 year sentence was pardoned by the governor. In 1924 he was a patient in an insane asylum in Texas.

Myers was sent back to the detective bureau by Papanek.

Secretary Perkins Calls Labor Legislation Parley

Washington, D. C., Oct. 16.—(AP)—Secretary Frances Perkins today announced the fourth annual conference on state labor legislation would be held here Oct. 25 to 27, inclusive. Invitations to the conference have been sent to all governors.

Germany Needs More Iron; Cut Tarif Rate Sharply

BERLIN, Oct. 16.—[U. P.]—The government today reduced the pig iron tarif from 10 marks [$4] to one mark [40 cents] a ton to relieve an iron shortage. Industry is finding it increasingly difficult to obtain sufficient supplies of iron ore.

DRESS CONCERNS AND UNION FIGHT 'STYLE PIRATES'

St. Louis Pact Signed; Wages Raised.

St. Louis, Mo., Oct. 16.—(AP)—Union garment workers in St. Louis today joined with their employers in a fight against "style pirates." It was said by both sides to be the first time in the history of the clothing industry that such a pact had been made.

In return for wage increases the International Ladies' Garment Workers' union agreed its members would refuse to work, if necessary, for any manufacturer who made cheap copies of more expensive dresses.

The contract, for two years, was signed with the Associated Garment Industries of St. Louis, an organization of 41 manufacturers of silk and wool dresses.

Provides Wage Increase.

It provides an increase of $5 weekly for skilled cutters who have been receiving $35 to $37.50 a week, a raise to $33 for semi-skilled cutters who have been getting $30.50, and a blanket 5 per cent increase for the remainder of the 1,800 workers affected.

Howard Elliott, general counsel for the manufacturers' association, said style piracy was widespread in St. Louis. As a result, he reported, manufacturers here were getting only a small fraction of the business of the large St. Louis department stores—$40,000 to $60,000 last year out of purchases of $8,000,000 to $10,000,000.

Complaints Come from Stores.

"The downtown stores complained," he pointed out, "that when they bought a local style for, say, $12.75, in a few days a dozen or so local factories were making duplicate copies for $2.75 or so."

Elliott said the Manufacturers' association had established a "style piracy" bureau of seven men with a designer to sketch all dresses made here.

If a complaint of copying were made and upheld at a hearing the offending firm would be ordered to cease, he said. If it refused, the union, under its contract, would withdraw workers until the offending firm gave its pledge to abide by the order.

BEG YOUR PARDON!

An item on the conviction of L. N. Clyne for practicing medicine without a license described him as a Northwestern university medical student. Clyne is not on the university rolls.

BOWMAN INSPECTOR KILLED.

Elkhorn, Wis., Oct. 16.—[Special.]—J. F. McLaughlin, 66 years old, of Ringwood, Ill., an inspector for the Bowman Dairy company, working in the vicinity of Sharon, Wis., was killed this afternoon by a fast Chicago, Milwaukee, St. Paul and Pacific train.

CHICAGO UNIONS HOSTS TO BRITISH LABOR LEADERS

Chicago union leaders attended a conference at the Illinois State Federation of Labor headquarters in the Furniture Mart yesterday afternoon with William R. Townley and John C. Little, British labor leaders. John Fitzpatrick, president of the Chicago Federation of Labor, presided. Matthew Woll, vice president of the American Federation of Labor, spoke briefly.

Townley is an officer of the Boot and Shoe Workers union in England, and Little is head of the Amalgamated Engineering society there, corresponding to the American Machinist union.

Both visitors will attend a brief meeting of the Chicago Federation of Labor this afternoon at 175 West Washington street, according to Victor A. Olander, secretary-treasurer of the Illinois State Federation of Labor, who is host to the visitors.

Nearly 2½ Millions Ready for New York Election

New York, Oct. 16.—[Special.]—Official tabulation of the registration for the coming election showed today that 2,483,387 voters had qualified to cast their ballots on Nov. 2. Brooklyn had the largest number, 869,030.

Olsen & Ebann
Jewelry Co.
Will Buy for Cash - -
From Individuals or Estates
DIAMONDS - - JEWELRY
AND PRECIOUS STONES
Olsen Ebann JEWELERS 209 So. State St.
4th Floor, Republic Bldg.
Out-of-Town Inquiries Solicited

FOR *Beauty* AND RADIATOR SMUDGE PROTECTION

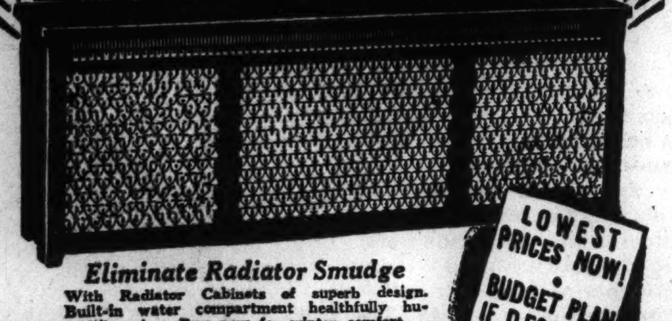

LOWEST PRICES NOW! • BUDGET PLAN IF DESIRED • Write or Phone for Free Estimate
Eliminate Radiator Smudge
With Radiator Cabinets of superb design. Built-in water compartment healthfully humidifies air. Buy now for winter comfort.
HARRISON RADIATOR COVER CO.
4718 W. FIFTH AVE., CHICAGO - PH. MANSFIELD 1261

at STRAUS & SCHRAM—UP TO 24 MONTHS TO PAY
11 PIECE MODERN LIVING ROOM OUTFIT
with 2pc. KROEHLER Suite

$99
No Carrying Charge if Paid in 90 Days—Small Carrying Charge on Deferred Payments
SAVE $35 on This MATCHED Ensemble
The KROEHLER 2 piece suite alone is worth the price of the entire 11 piece outfit. It is big, broad and invitingly comfortable; carved front posts; wide arms; roll front reverse cushions; colorful good wearing upholstery. The floor lamp is designed for direct and indirect light. The desk is ideal for student, in bedroom or livingroom. And the other pieces are in keeping both in style and quality.
$5 DOWN, CONVENIENT PAYMENTS
★ 2-Piece KROEHLER Suite
★ 2 MODERN End Tables
★ 2 Matched Table Lamps
★ Black Glass Top Cocktail Table
★ Portable Metal Smoker
★ MODERN Desk with drawer and 3 book shelves
★ Upholstered Seat DESK CHAIR
★ Reflector Floor Lamp with glass bowl, for indirect light
11 Piece Outfit ($134 Replacement Value) for $99

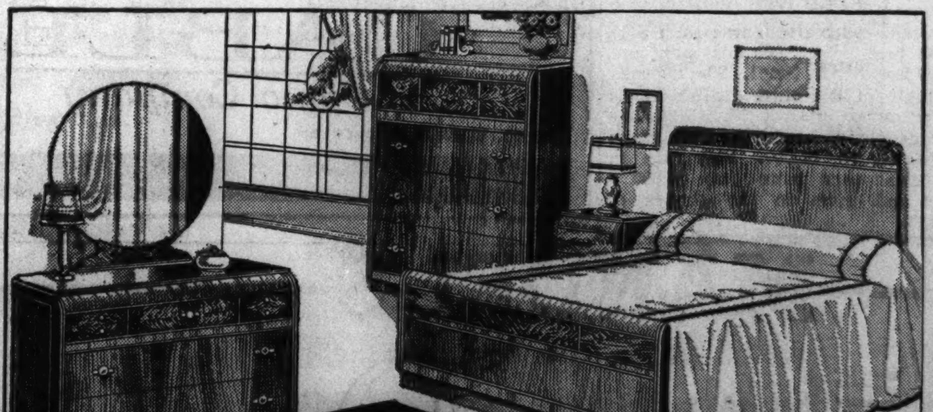

3-Pc. MODERN Bedroom Suite
$115 Replacement Value, Reduced
QUALITY has been designed and built into every detail. Butt walnut, striped walnut and matching cabinet hardwoods. DUSTPROOF construction; OAK interiors; full WATERFALL tops.
Bed, Dresser and Chest for $88
$5 DOWN *Convenient Payments*
$88
STRAUS & SCHRAM
Loop Store 115-117 South Wabash Ave. South of Monroe
Loop Store Open Monday, Thursday and Saturday Evenings
834-838 W. 63rd St. 1 Block West of Halsted
4128-4130 W. Madison St. 1½ Blocks West of Pulaski (Crawford)
Owners of Hartman's
3318-3322 Lincoln Ave. 1½ Blocks North of Belmont
4025-4027 Milwaukee Ave. At Cicero and Irving Park Blvd.
These 4 Neighborhood Stores Open Tuesday, Thursday and Saturday Evenings

Nationally Advertised
BIGELOW-WEAVERS
9x12 ft. Rugs

Oriental Reproductions
With all the sheen, luster and rich colorings of the Orient. Wool faced soft, thick yarns in an Axminster weave (not a velvet rug). Woven in one piece without seams.
9x12-Ft. Size Only
As Low as $1 a Week
Monthly Payments if Desired
$44.50

SPECIAL PURCHASE
DOOR to THRIFT—Netcher's BOSTON STORE
STATE and MADISON—The BUSIEST CORNER in the World
FIFTH FLOOR
Sales FOR Monday
FROM SOME OF AMERICA'S FINEST MAKERS
ORIGINALLY MADE TO SELL AS HIGH AS $58

Just 972
FUR-TRIMMED WINTER COATS
Values to $58—Specially Purchased to Sell for
$39.75
FIFTH FLOOR

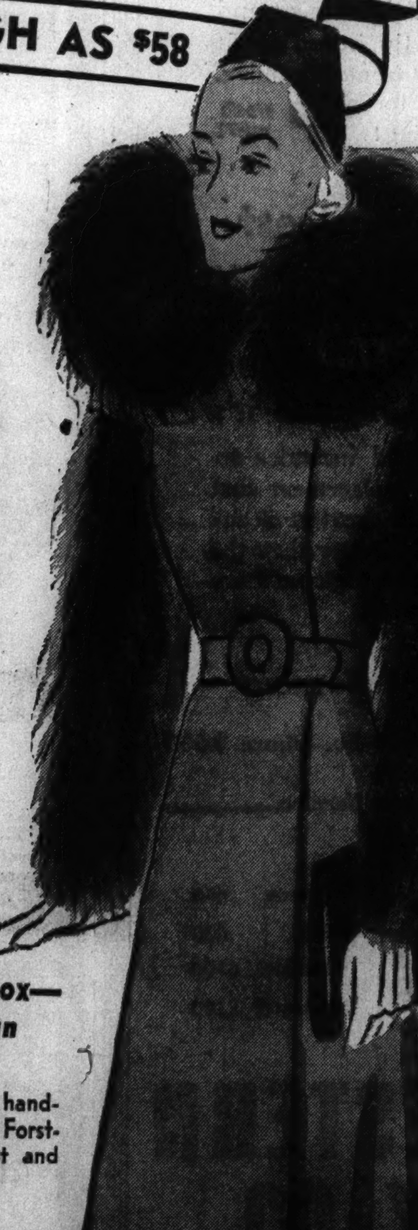

Trimmed With:
Persian Lamb—Cross Fox—Silvered Russian Fox—Kolinsky—Jap Mink—Amur Coon—Canadian Wolf—Blue Dyed Fox
You'll be dressed in the very height of fashion in one of these handsomely tailored, beautifully styled coats. Gorgeous Juilliard, Forstmann and Whitman's fabrics. Black, brown, green, gray, rust and beige. Coats made to sell for as much as $58 at only $39.75.
SIZES 12 to 20 . . . 38 to 44
See part 7, pages 5 and 6 for more Boston Store values

THOUSANDS ARE BUYING NEW GENERAL ELECTRIC REFRIGERATORS

NOW!

Get Your General Electric NOW and Pocket These Savings This Fall

THERE'S NO BETTER TIME than right now to buy your new G-E Refrigerator. You can choose just the size and model to exactly suit you, and buy it on the easiest of terms. The present values are the greatest ever offered.

Why Wait Any Longer?

The need for dependable refrigeration is just about as great in winter as in summer, for remember it's *always* summertime in the kitchen. Nearly a half a million owners have purchased their General Electrics during the fall and winter months — and all owners use them the year 'round.

Save on High Prices

Food prices have gone UP! Help your budget meet the high prices by being able to buy in larger quantities and eliminating the waste of spoilage. You can buy a big new General Electric Triple-Thrift Refrigerator and save three ways: on price, on current cost and on upkeep. Big, roomy General Electric cabinets have every advanced feature for greater economy and convenience.

SEE YOUR LOCAL G-E DEALER

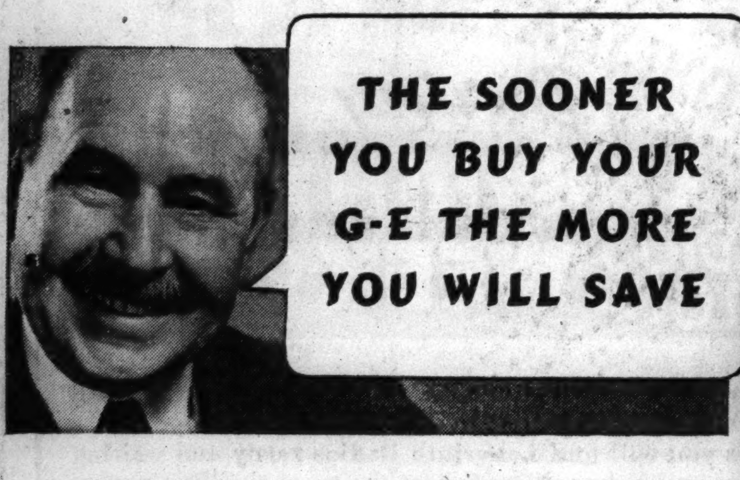

THE SOONER YOU BUY YOUR G-E THE MORE YOU WILL SAVE

GENERAL ELECTRIC Triple-Thrift REFRIGERATORS

1 PRICE! 2 CURRENT! 3 UPKEEP!

Automatic THRIFT UNIT
Sealed-in-Steel in all G-E Models

Keeps food temperatures safely below the danger line with the least possible amount of current. Requires no attention. This famous cold making mechanism has Oil Cooling and Forced Feed Lubrication, advanced features developed by the General Electric "House of Magic" that assure quieter operation, less current consumption and longer life.

5 Years Performance Protection

More Ice Cubes—More Cold Producing Capacity—More Storage Space—More Conveniences—AT LESS COST!

SEE FOR YOURSELF!

- Faster Freezing Speeds
- Stainless Steel Super-Freezer
- Easy-Out Ice Cube Trays
- Full Width Sliding Shelves
- Adjustable Spacing. And even the top shelf slides
- Matched Food Containers
- Interior Lighting
- Temperature Control and Defroster
- Deep Dish Vegetable Pan
- Thermometer

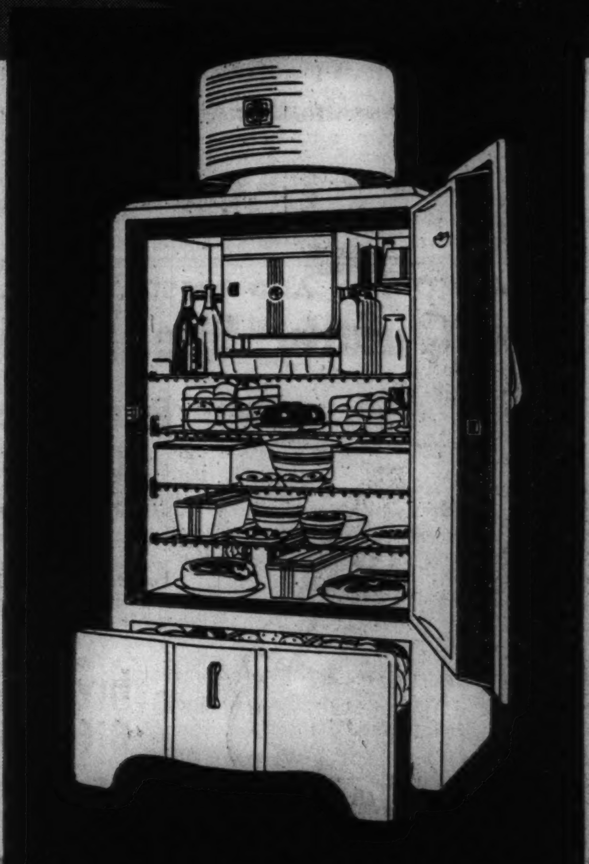

HAVE YOU HEARD ABOUT GENERAL ELECTRIC'S $40,000 CONTEST?
102 Prizes Include Cash and Two New American Homes
SEE YOUR G-E DEALER NOW!

DISTRIBUTOR

R. COOPER JR. Inc.

LA SALLE AT WACKER DRIVE
Franklin 5720

Hear radio's most delightful program—
GENERAL ELECTRIC "HOUR OF CHARM"
with all-girl singing orchestra
Mondays—8:30 p.m.—Station WMAQ

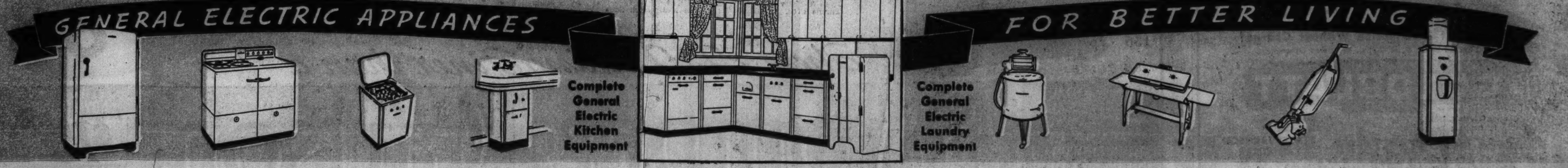

ASK WHO'LL PAY REAL ELECTRIC BILL DUE TVA

Writer Finds Consumers Thinking About It.

BY ARTHUR EVANS.
[Chicago Tribune Press Service.]

Chattanooga, Tenn., Oct. 16.—[Special.]—This $520,000,000 "yardstick" which the Tennessee Valley authority is building with taxpayers' money to measure fair prices for electric current and to establish a new social and economic order in the valley finds much conflict of opinion in the south.

In Florence, Ala., and other cities taking TVA electricity, householders express gratitude to the authority and its works for cutting their monthly bills far below those of the private companies. But many of them cock an interrogatory eyebrow as they speak of subsidized rates, and ask: Who is going to pay the real bill?

Critics Dwell on Hidden Costs.

Hidden costs are dwelt on by some of the TVA critics. Some of the experts dwell upon an estimate made a year ago by William M. Carpenter, economist of the Edison Electric institute. In this he figured that for every kilowatt hour sold by TVA from Wilson dam at Muscle Shoals in 1935 the taxpayer of the United States donated 1⅛ cents.

Mr. Carpenter included the item of interest, which the federal government pays on its indebtedness, but which does not get into the bills for electricity. He placed the total investment, plus interest, in Wilson dam in 1926, eleven years ago, at $50,767,000.

At that point a division of capital cost was made in a veto message of President Hoover in 1931 of the Norris bill, in which he assigned 37 out of the 47 millions actual construction expenditures to power and 10 millions to navigation.

Some Power Revenue.

From September, 1925, to May, 1933, the government, the expert's estimates show, received about 5 million dollars from the Alabama Power company for intermittent service at Wilson dam. In the same period operation and maintenance rolled up about 1⅓ million dollars, while accumulated interest amounted to 12½ million dollars.

When TVA inherited Muscle Shoals in September, 1933, the Carpenter figures put the investment for electricity at Wilson dam at more than 51 million dollars. Of this, 37 millions were for actual construction and 14 millions were accumulated interest, less operating income, from day to day sale of power to the Alabama Power company.

By June 30, 1935, Wilson dam was showing a net deficit for the year of $1,465,698, according to the figures.

Bonus by Taxpayers.

In 1935 some 100 million kilowatt hours were sold from Wilson dam, and dividing this into the deficit gives 1.45 cents per kilowatt hour. This amounts to a bonus given by the American taxpayers, Carpenter set forth, toward the furtherance of TVA in 1935 at the Wilson dam property.

During that year, TVA sold current to the municipalities and county power associations at an average rate of 0.58 cents per kilowatt hour. Adding the deficit of 1.45 cents, based on interest charges which taxpayers are paying in money dished out by the federal treasury, Carpenter figured, the actual cost of power sold to the municipalities and county associations was 2.03 cents per kilowatt hour.

By the time the Muscle Shoals "juice" reached the consumer, there was enough leakage to increase the subsidy to the ultimate consumer to 1.66 cents, Carpenter declared. His figures show that the average price per kilowatt hour to consumers served by TVA power in 1935 was about 2.09 cents.

Taxpayers outside paid 1.66 cents for interest charges, which the Carpenter estimates show made a total 3.75 cents per kilowatt hour. By comparison the average revenue, he said, received by the private power enterprises of the United States in 1935 was 2.57 cents.

Talk about subsidized rates is coming to the surface, especially in the towns in the Muscle Shoals area. One resident of the area a few days ago exhibited a bill of only a little more than $9 for a ten or eleven room house with a family of five and a cook, which paid for heating, cooking, light, washing machine, radio, and all the appurtenances of an electrified household.

The public ownership cities, by the way, find no profit in this. When the customer uses enough current to get into the four mill bracket by the use of heaters, the city resells its TVA juice for less than it pays and goes into the red.

Finds Self in Fine Spot.

"This is swell," said this citizen. "We're on top of the world in electric prices for household consumers and get it cheap. But the taxpayers all over America are paying for hidden costs which are not on my bill, and some day, maybe, we'll be paying ourselves, in federal taxes, not seen on the electric bill." And in public ownership, Athens, Ala., angel child of the TVA, the Alabama Courier in an editorial recently, after reproaching TVA for not bringing more industrial development into the Muscle Shoals area as sought by the cities, remarked:

"North Alabama, especially the towns which have not the right to quote rates on power, are reminded of Esau when he returned from hunting. They have swapped this industrial independence for a mess of cheap household electricity."

Blast Wrecks Dairy

[TRIBUNE Photo.]

Plant of the Winnetka-Libertyville Dairy company in Winnetka yesterday after explosion in which officer of the concern was killed.

One man was killed yesterday when a boiler exploded in the one story brick building of the Winnetka-Libertyville Dairy company, 818 Oak street, in Winnetka. The blast, which damaged the building and broke windows across the street, was felt throughout the business district of the suburb.

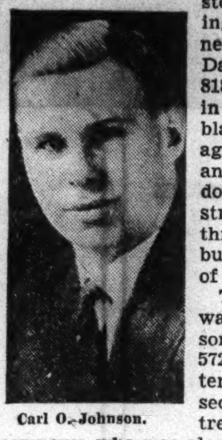

Carl O. Johnson.

The man killed was Carl O. Johnson, 39 years old, 5722 North Washtenaw avenue, secretary and treasurer of the company, who was alone in the plant. Firemen under Chief G. M. Houren found Johnson's body against a steel vault.

Alfred Anderson, father-in-law of Johnson, with whom he lived, said Johnson had complained for several days that the boiler was out of order.

Johnson was married and the father of two children. His partners in the company are John G. Kiewik, 836 Oak street, and Mathew Borre, 171 Church road, both of Winnetka.

BRITAIN DEMANDS BOLIVIA FREE TWO IN ARMS SCANDAL

Threatens to Bare Names of 'Prominent Persons.'

BY NORMAN INGREY.
[Chicago Tribune Press Service.]

SANTIAGO, Chile, Oct. 16.—In a tersely worded memorandum addressed to the Bolivian government Thomas J. Morris, British minister, has threatened that unless there is speedy release of two imprisoned Britons, Anthony Ashton and John W. Webster, who have been held more than seven months without trial on alleged $3,500,000 armament frauds during the Chaco war, the British government would publish "the full facts of the case." This, it was said, would involve the names "of many persons in prominent situations, in Bolivia as in other countries."

Accused of Stealing Funds.

Minister Morris said that "a complete report of everything that has occurred, together with the names of the persons who took part in the transactions, has been prepared by the accused and is now in the hands of the British government." He asked if Bolivia was interested in "stirring up" the case, involving publicity on "these matters of international character which would command the attention of the whole world."

Ashton, an Ecuadorean born Englishman, and Webster, a Glasgow born Scotsman, both married and with families in La Pay, were arrested Feb. 3 last on charges formulated by the Bolivian revisory committee on war contracts. They were charged under all law codes, military, civil, and criminal, with appropriation of public funds and nonfulfillment of contracts.

Ashton and Webster were associated in a national firm bearing their names which acted as agents for the American Armaments corporation and the Curtiss-Wright Aviation company, as well as British munitions manufacturers. Failure to deliver the four planes of the Hugh S. Wells squadron, held up in Lima, Peru, by order of the United States state department, was mentioned in one of the charges.

Bolivian opinion at the time Ashton and Webster were arrested was aroused by charges that Bolivian boys had been sent to "certain death" in the Chaco jungle during the war with Paraguay when foreign agents sold the government trench mortars that lacked sights, "dead" or uncharged grenades, rifles and machine guns that jammed, and other munitions that "never arrived."

The La Paz press clamored to avenge "the thousands of soldiers who died without proper means of defense" and the Bolivian lawyers' association refused to permit legal aid to the accused.

Says Business Was Ruined.

The British diplomat, in his protest, said that the report of the revisory committee was issued when sentiment was against the accused and without their being accorded a chance to explain their actions. Their business had been embargoed and ruined, he added.

He claimed that in providing the Bolivian army with arms they had been actuated not merely by commercial motives, but also by a sincere desire to help the country "in its hour of need." It should be acknowledged in their favor, he said, that they were successful in obtaining arms in spite of the embargo and at a time of urgent necessity when nobody was in a position to assume such complicated and risky business.

"They do not deny they made a profit," he argued, "and business entered into with a view to making a profit—even in wartime—is not a crime."

What was more, the prisoners could easily have made off with their gains, but they invested their money in promoting national industries, to the benefit of Bolivia, the minister said.

Webster and Ashton never claimed to be versed in the technical or scientific side of munitions, the minister continued, and only the government and military authorities were competent to say whether supplies were up to specifications.

KILLED IN TRAFIC CRASH.

Salem, Ill., Oct. 16.—[Special.]—William Hunt, 25 years old, son of Mr. and Mrs. Lester Hunt of Salem was killed today when he drove his automobile into the back of a parked truck loaded with 10,000 pounds of steel.

EVANGELIST KILLS AGED MAN AND HIS OWN WIFE

Mercer, Pa., Oct. 16.—[U. P.]—The Rev. D. T. Thomas, 60 years old, an evangelist, was brought here to jail tonight after allegedly shooting Frank Hodge, 75, to death and fatally wounding Mrs. Mary Thomas, 44, his wife. The wife was shot and hit over the head with a gunstock.

Police said the minister fired upon his wife and Hodge as they entered the Thomas home, near Greenville, about 15 miles from here.

Thomas did not give police a detailed account of the shooting, but disconnected statements indicated, police said, that he and his wife "had words." In his cell, he muttered over and over:

"What cannot be prevented must be endured."

MONDAY AND TUESDAY

Sale! Quality Eyeglasses!

Renee Toric Glasses

$3.35

For reading, sewing or distance. Complete with rimless frames.

Invisible Bifocals

$4.45

For near and far vision. With Cortleigh rimless mountings.

"Ultex" Bifocals

$5.65

Broader reading scale gives larger field of vision. Complete.

...entific Eyesight Examination Without Charge!

Optical Depts. Directed by Dr. D. M. Appel, Registered Optometrist.

GOLDBLATT BROS.

Copyright, 1931, by Goldblatt Bros.

It's Smart to Buy for Less

...T OUR STATE ST. STORE — STATE, JACKSON VAN BUREN

And All Neighborhood Stores

(Not in Our Indiana Stores.)

Learn HOW the Labyrinth Gives BETTER TONE

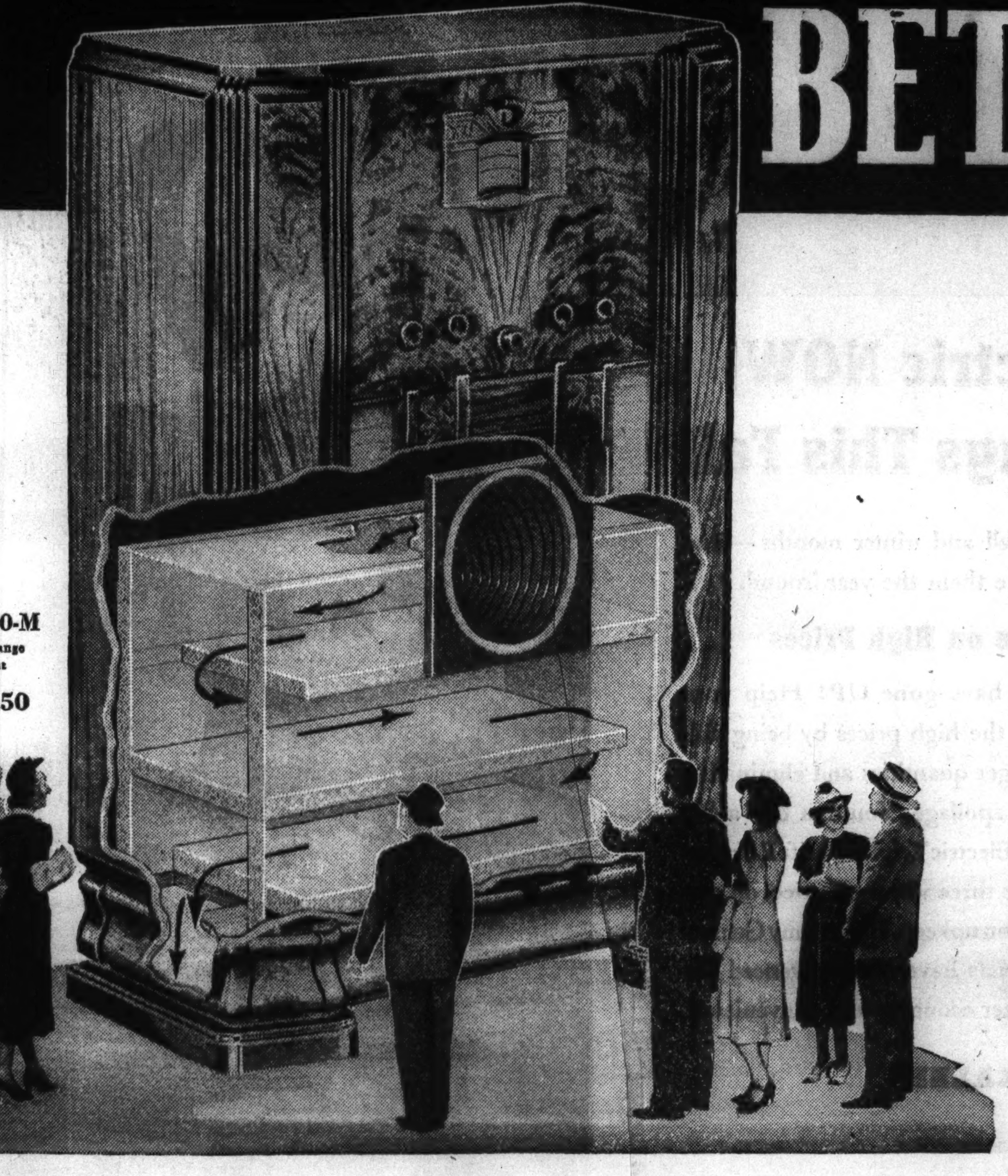

No. 240-M
Triple Range Walnut
Price
$189.50

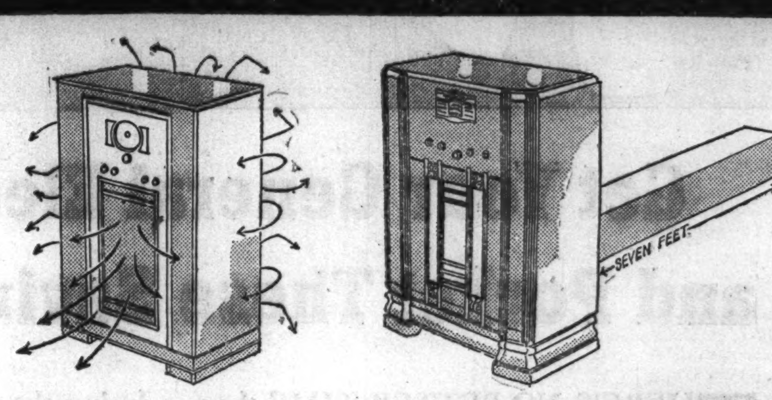

HERE'S THE TROUBLE—In an ordinary console, resonant tones "boom" due to the "empty barrel effect" produced by the cavity in the cabinet. These sounds interfere with those from the front of the loud speaker. Low notes are not reproduced in proper balance, and loud passages may cause "speaker rattle" distortions.

THE THEORETICAL ANSWER—A long tube lined with sound absorbing material placed at the back of the speaker would absorb most of the unwanted sounds. By increasing the air path from front to back of the loud speaker low notes would be reproduced in proper balance. Such a tube would also "load" the loud speaker for better operation at loud volume.

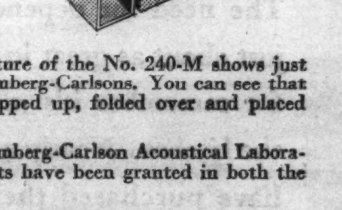

THE THEORY MADE PRACTICAL—A seven-foot tube out the back of your radio would be out of the question. So Stromberg-Carlson engineers folded it up into an Acoustical Labyrinth, which fits nicely into the loud speaker space in the cabinet.

THE PATENTED LABYRINTH—The large picture of the No. 240-M shows just how the Labyrinth is used in one of the new Stromberg-Carlsons. You can see that the Labyrinth is the necessary large "baffle" wrapped up, folded over and placed within the cabinet.

The Acoustical Labyrinth was invented in the Stromberg-Carlson Acoustical Laboratories and perfected over a period of years. Patents have been granted in both the United States and Canada.

FREE DEMONSTRATION—NO OBLIGATION TO BUY—During LABYRINTH RADIO TONE WEEK—OCT. 12-23

Every dealer listed on this page is cooperating with LABYRINTH RADIO TONE WEEK. At any one of these stores you will find Labyrinth Radios ready and waiting to give you a demonstration of the most thrilling reproduction you have ever heard.

Go to your dealer's today. You will enjoy listening and will learn a great deal about what a modern radio really can do.

STROMBERG-CARLSON TELEPHONE MFG. COMPANY
564-570 WEST ADAMS ST., CHICAGO, ILL.
TELEPHONE, STATE 4236

Chicago

LOOP

CABLE PIANO CO. 303 S Wabash Ave.
LYON & HEALY 243 S. Wabash Ave.
ROSE RADIO STORES 101 W. Jackson Blvd.
TRI-PAR RADIO CO. 110 N. Wells St.

NORTH

ACE UTILITY SALES CO. 2630 Milwaukee Ave.
CINDERELLA RADIO CO. 4023 Lincoln Ave.
ECONOMY APPLIANCE CO. 4076 Milwaukee Ave.
FRITZEL RADIO LABS. 454 W North Ave.
GENERAL RADIO & ELEC. 6610 Sheridan Rd.
GLOBE ELEC. & RADIO 2256 W. Devon
HEANEY RADIO & SPORTS SHOP 7044 N. Clark St.
LAKE SHORE RADIO CO. 3206 Broadway

Chicago

LURIE BROS. 2537 Montrose Ave.
O. R. MARTIN CO. 826 Belmont Ave.
RADIO SERVICE ENG. CO. 2634 N. Clark St.
S & S RADIO CO. 3530 Irving Park Blvd.
WESTERN AUTO & RADIO STORES 3256 Lawrence Ave.
L. O. Moburg 4821 Broadway

SOUTH

ALMQUIST RADIO CO. 7403 Cottage Grove Ave.
J. G. BOWMAN & CO. 827 E. 79th St.
BIM MERLE'S 1523 W. 63rd St.
COLE & YOUNG 9144 Commercial Ave.
HOLLAND'S STORES, INC. 6335 S. Halsted St
LAWRENCE RADIO & ELECTRIC CO. 1910 E. 79th St.
LINDGREN RADIO CO. 1316 E. 63rd St.
ROSELAND MUSIC SHOP 11146 S. Michigan Ave.

Chicago

S & S RADIO CO. 1132 W. 63rd St. 1238 S. Halsted St.
SCHALLER BROS. 1956 W. 35th St. 3113 W. 63rd St. 4172 S. Archer Ave.
S. CHICAGO FURN. CO 8547 Commercial Ave.
WOODLAWN RADIO CO. 1004 E. 63rd St.

WEST

BASKIND RADIO SHOP 4009 W. North Ave.
BENSON MUSIC SHOP 5225 W. Chicago Ave.
BEST RADIO SERVICE CO. 3000 N. Central Ave.
LEADER RADIO STORES 3440 W. 26th St. 2889 Milwaukee Ave.
LEE'S RAD. & REF STORE 4147 W. Madison St.
LOEW'S APPLIANCE SHOPS 4144 W. Madison St.
NATIONAL RADIO 3405 W. Roosevelt Rd.
SOLAR'S MUSIC HOUSE 3215 W. 26th St.
VACCA & SON 1002 Blue Island Ave.
VIM RADIO STORES 4107 W. North Ave.
WEST SIDE IGNITION 4549 W. Washington B
WEST TOWN ELEC. CO 701 W. Jackson Blvd.

SUBURBAN

CHICAGO HEIGHTS Sallo's Sporting Goods
CICERO Matt Bros Radio
EAST CHICAGO-INDIANA HARBOR, IND. Leo Peters
EVANSTON Lord's Dept. Store; North Shore Talking Machine Co.
GARY, IND. Streight Radio Service
JOLIET Fitzgerald Furniture Co.
MELROSE PARK McBreen Home Utilities Co.
OAK PARK Lyon & Healy; Tunnis Bros.

Illinois

BELVIDERE E. A. Abraham
BLOOMINGTON Gray Trimble Electric Co.
CHAMPAIGN Radio Doctors
DANVILLE General Sales
DE KALB Dadds & Walker
DWIGHT Christensen Radio
FREEPORT R. K. Mueller
GALESBURG O. T. Johnson Co
JACKSONVILLE R. E. May & Son
KEWANEE Kewanee Dry Goods Co.
LA SALLE J. S. Petz Radio Sales; Sieber Electric Co.
MOLINE Rogers Maytag
MONMOUTH C. B. Colwell Co.
PEORIA Block & Kuhl
PRINCETON Princeton Automotive and Electric Co.
QUINCY Block & Kuhl
ROCKFORD C. E. Anderson Elec. Co.; Haddorff's Music House
ROCK ISLAND John Bengston
SYCAMORE Wetzel Bros.
SPRINGFIELD Hawkins Electrical Co.; Spindel's Radio Service
WAUKEGAN Lee McDonough Sons

Wisconsin

BEAVER DAM Guenther Electric Shop
EAGLE RIVER Herold Electric
GREEN BAY Hobbins Electric
JANESVILLE J. A. Strimple Co.
JEFFERSON Wurtz Hardware Co.
KENOSHA Kenosha Radio & App. Co.; Zabel-Martin Co., Inc.
MADISON Forbes-Meagher Music Co.
MARSHFIELD Merkel Electric Co.
MERRILL Peterman Bros.
MILWAUKEE J. B. Bradford Piano Co.; Goodwin Radio Stores; Ische Bros. Radio Co., Inc; Lakeside Radio & Sound Co.; Midwest Radio Co., Inc.; Noll Piano Co.; Piasecki Radio Shop; R. T. Puelicher; Seidel Bros.
OSHKOSH Wilson's
PRAIRIE DU CHIEN Fagan Sales Co.
RACINE White Bros.
RHINELANDER Crawford-Willette Music Shop
WAUSAU Relling Electric Co.
WAUKESHA Davis Radio Shop
WATERTOWN D & F Kusel Co.

Upper Michigan

CALUMET Public Chevrolet Sales
ESCANABA George's Radio Shop
IRON MOUNTAIN Quality Hardware Store
IRONWOOD L. W. Van Slyck
MARQUETTE Tonella & Rupp

Western Michigan

BIG RAPIDS Keller's Music & Elec. Shop
GRAND RAPIDS Grinnell Bros.; Steketee's Radio Shop

Western Michigan

HASTINGS Goodyear Bros. Hardware
JACKSON Grinnell Bros.
KALAMAZOO C H. Brown & Son; Grinnell Bros.
MUSKEGON Grinnell Bros.
PETOSKEY Cook Electric Co.
ST. JOSEPH St. Joe Radio Co.
THREE RIVERS Wieandt Radio Co.

Iowa

BURLINGTON Waugh Bros.
CEDAR RAPIDS Killian's
CLINTON Manor La Batt
DES MOINES Davidson's
DUBUQUE Reniers
IOWA FALLS Bahr Electric Co.
MUSCATINE Ficken Furniture Co.

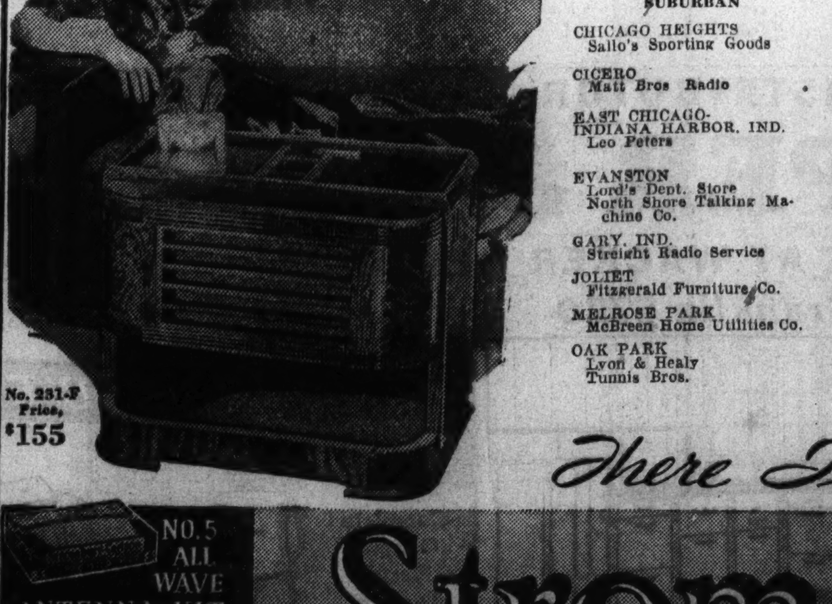

No. 231-F
Price,
$155

No. 231-R
Price,
$145

There Is Nothing Finer than a Stromberg-Carlson

NO. 5 ALL WAVE ANTENNA KIT SUPPLIED WITH EVERY MODEL $7.00

Now a LABYRINTH RADIO $15.00 DOWN
Other Stromberg-Carlsons AS LOW AS $5.00 DOWN

BISHOPS DEBATE MEDICAL TESTS BEFORE MARRIAGE

ProtestantEpiscopalLeaders Study Proposal.

Cincinnati, O., Oct. 16.—[Special.]—The proposed requirement of a medical certificate indicating a freedom from venereal disease as a prerequisite of marriage in the Episcopalian church stirred the house of bishops of the Protestant Episcopal church in the United States at the triennial general convention here today.

The proposal was referred to the committee on canons of the house for further study without a vote after much debate.

The Right Rev. Henry St. George Tucker, bishop of Virginia since 1927 and for twenty-five years previously a missionary in Japan, was elected the nineteenth presiding bishop. He is 63 years old and eligible to serve six years.

The flurry over the medical certificate issue arose during discussion in the house of canonical change already approved by the house of deputies providing such certificates of freedom from venereal disease should be required from both parties before a clergyman could celebrate a marriage.

Atlanta Bishop Objects.

The Right Rev. Henry J. Mikell, bishop of Atlanta, objected to the amendment because "it would put a rector in an unhappy position to have to make such a request of a young girl before her marriage."

Bishop Brewster warmly replied that if the present canonical requirement of instruction before marriage meant anything there should be no objection to the new proposal, but Bishop Sherrill replied to Bishop Mikell with even more feeling.

"The bishop of Atlanta says this would be a difficult subject to discuss," he said. "I'll tell you of something far more difficult and that is to have a marriage ruined by reluctance to discuss it."

The house of bishops did, however, concur in a resolution already passed by the deputies applauding the present campaign of federal, state and local health authorities against syphilis and asking church members to cooperate with it.

Head of Auto Workers Speaks.

Bishop Tucker's election overshadowed in interest other phases of the convention now nearing its close. About 500 persons jammed into the Mayfair auditorium to hear Homer Martin, president of the United Automobile Workers of America, speak at an open forum of the Church League for Industrial Democracy.

Mr. Martin, who was for ten years a Baptist minister and still carries his ordination papers, said the labor movement essentially is a Christian movement and that Christianity is fundamentally tolerant and democratic. He said that the church must meet the problems of the day or "die in its shell."

Presiding Bishop

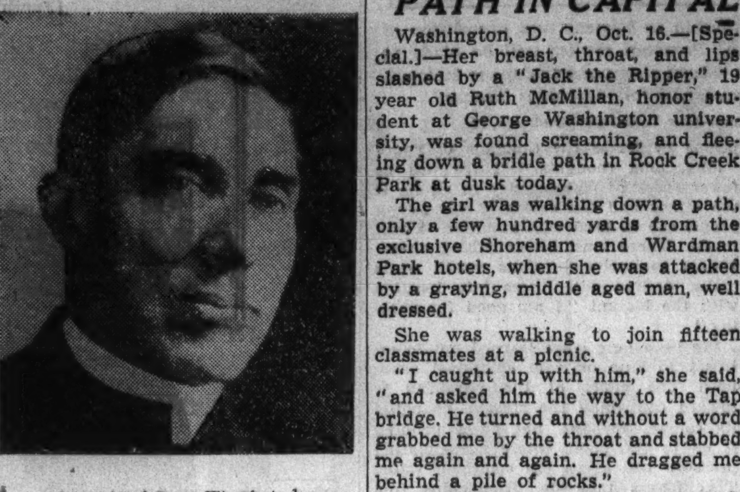

[Associated Press Wirephoto.]

The Rt. Rev. Henry St. George Tucker, elected by Episcopalians.

'RIPPER' ATTACKS GIRL ON BRIDLE PATH IN CAPITAL

Washington, D. C., Oct. 16.—[Special.]—Her breast, throat, and lips slashed by a "Jack the Ripper," 19 year old Ruth McMillan, honor student at George Washington university, was found screaming, and fleeing down a bridle path in Rock Creek Park at dusk today.

The girl was walking down a path, only a few hundred yards from the exclusive Shoreham and Wardman Park hotels, when she was attacked by a graying, middle aged man, well dressed.

She was walking to join fifteen classmates at a picnic.

"I caught up with him," she said, "and asked him the way to the Tap bridge. He turned and without a word grabbed me by the throat and stabbed me again and again. He dragged me behind a pile of rocks."

At Emergency hospital seven stab wounds were counted on her body, but physicians said she had not been raped. They said she would live.

JURY CONVICTS 2 OF WILDCAT ROBBERY GANG

Two members of a holdup gang were convicted of robbery yesterday by a jury in the Criminal court of Judge Joseph Sabath. Punishment for the offense is a one year to life term. Assistant State's Attorney Francis McCurrie prosecuted the case.

The robbers are Samuel Caccavale and Vincent Cardamone, each 23 years old. They are associates of Sarah Caccavale [no relative of Caccavale], known as the Wildcat. The crime of which they were found guilty was the $30 holdup on Jan. 12, 1936, of Joseph Novak in his haber-

Caccavale and Cardamone were returned to the county jail after hearing the jury's verdict to await a hearing Monday on a motion for a new trial. On Monday Judge Sabath will also sentence Sarah Caccavale, who is 19 years old, and another of her associates, Joseph Trigoni. They were found guilty of robbery in a bench trial last week.

'INJUN SUMMER,' FAMED CARTOON, PUT ON DISPLAY

The original of "Injun Summer," John T. McCutcheon's famous cartoon which is reproduced today in color in the Graphic section of THE TRIBUNE, was placed on permanent display yesterday in the Chicago room of the Chicago Historical society.

It is a pen and ink sketch, 16¼ by 25 inches, and since it was drawn in the fall of 1907 had been in the possession of Howard F. Gillette, a friend of Mr. McCutcheon.

Mr. Gillette, who is leaving next month to live in Arizona, gave the sketch to the historical society with the permission of Mr. McCutcheon. It was delivered yesterday and promptly hung by L. H. Shattuck, director of the society. In the Chicago room it has as neighbors various exhibits of Chicagoana. Not far away are a table and chair used by Eugene Field and the original drafts of his early poems.

Blaze on Roof of Hospital Put Out; Patients Unaware

Firemen put out a blaze yesterday on the roof of the Little Company of Mary hospital, 95th street and California avenue, Evergreen Park, while patients on the floors below were kept unaware of the fire. So far as could be learned, none knew of the fire, and consequently there was no excitement. The origin of the blaze was not learned. Damage amounted to less than $500.

Concrete Wall Unhardened, So 3 Dig Way Out of Jail

Grundy, Va., Oct. 16.—(AP)—Three prisoners who dug their way through unhardened concrete in the wall of the Buckhanan county jail still were free tonight. Sherif Fulton Ratliff said the three crawled through an 18 inch hole and escaped in a stolen automobile while 34 other prisoners distracted the jailer's attention.

Report Chas. Belden About to Marry Joan Marsh

Hollywood, Cal., Oct. 16.—[Special.]—Fast on the heels of his wife's divorce in which blonde Joan Marsh, actress, was named as "the other woman," Charles Belden, film writer, was reported today to be planning to marry Miss Marsh.

How to Fight Fear

Famous scientists contribute remarkable examples of amazing types of fright and the way to cure them

In Today's COLOROTO GRAPHIC

The Most Important Oriental Rug Event Chicago Has Known in Twenty-Five Years!

STOCK REDUCING SALE OF ORIENTAL RUGS

Open Monday Night **TOBEY** *Michigan and Lake*

Our $250,000.00 Oriental Rug stock must be cut in half. To do so at once we are offering you our choicest importations at prices unheard of in the business. This is just the chance you've long been waiting for to acquire really fine Oriental Rugs for a fraction of their value.

For instance: Some fine qualities and sizes are offered at the **greatest reductions of all time** . . . many others are marked at the **lowest prices in our history** . . . others are now priced at **less than we would have to pay for them today.**

Included are rugs of every conceivable size, design and coloring. We list a few typical bargains . . . study them carefully . . . then come in and see the vast assortment. For among our collection you are almost certain to find just the rugs you wish.

Reductions Up to 60%

Large and Unusual Sizes

Our rarest and finest importations in those extra large and odd sizes usually so hard to find and so expensive to buy . . . all of them the result of years of skilled, painstaking weaving. Luxurious Kashans and Kirmans, the finest examples of Oriental Art . . . the always popular Saruks in their beautiful designs and colorings so well adapted to today's decorative schemes. We list but a portion of the great bargains in this large group.

26.3x14.2	Indo-Saruk	$2100	$ 985
24.11x12.2	Persian Saruk	1950	1095
24.6 x11.9	Indo-Saruk	1450	775
24.5 x12.4	Kashan	2600	1490
23.1 x12.3	Persian Saruk	1900	950
22.4 x11.4	Indo-Saruk	1200	585
22. x12.10	Persian Saruk	2000	1150
21. x 9.11	Kirman	1550	875
21. x12.6	Persian Saruk	1700	995
20.3 x14.	Sparta	985	523
20.11x10.	Indo-Saruk	975	465
20.10x10.2	Kirman	1600	895
20.11x12.7	Persian Saruk	1500	797
20.6 x10.	Kirman	1500	850
20.3 x11.2	Kashan	2000	1098
20.5 x11.	Indo-Saruk	1070	560
20.9 x12.4	Persian Saruk	1525	875
20.2 x10.	Indo-Saruk	1075	485
20. x10.2	Persian Saruk	1300	665
20.5 x11.	Indo-Saruk	1150	545
19.11x11.	Kirman	1750	1090

Out of Town Residents: It will pay you to make a special trip to take advantage of these rare values.

19.11x 9.9	Kirman	$1600	$850
19.3 x12.1	Indo-Ispahan	1275	595
19.1 x11.	Indo-Saruk	1025	495
18.8 x12.1	Anatolian	785	395
18.2x10.9	Kirman	1850	895
18.2 x14.	Indo-Saruk	1200	580
18. x 9.5	Persian Saruk	1000	598
18.3 x12.	Indo-Saruk	1050	495
17.5 x10.1	Kashan	1325	635
17.10x10.	Persian Saruk	985	545
17.9 x10.10	Persian Saruk	1250	625
17.7 x12.	Persian Saruk	1385	750
16.10x10.8	Persian Saruk	1025	590
16.5 x10.	Persian Saruk	985	580
16. x10.6	Persian Saruk	1000	565
15.11x12.3	Kirman	1300	798
15.11x 9.11	Kirman	985	545
15.9 x 9.10	Kashan	925	479
15. x10.6	Kashan	975	465
15. x 6.4	Indo-Saruk	575	255
15.1 x10.7	Persian Saruk	850	495
15.7 x 9.2	Kirman	875	495
15.9 x11.	Kirman	1350	815
15.3 x10.	Indo-Saruk	750	360
14.6 x12.	Indo-Saruk	850	395
14. x 8.11	Sparta	485	248
12. x 6.	Indo-Saruk	395	175

Room Sizes

9x12	Super Chinese	$350	$177
9x12	Persian Saruk	395	198
9x12	Persian Mihreban	325	184
9x12	Kashan	425	259
9x12	Kirman	465	279
9x12	Turkish Sparta	275	149
7.8x10.5	Indo-Saruk	380	169
7x11	Khiva Bokhara	230	115
6x9.2	Anatolian	185	98

A One-Third Payment Will Deliver or Hold Any of the Rugs on Sale.

For Larger Rooms

9x14	Persian Saruk	$725	$375
9.10x15	Kirman	900	435
8x13.8	Indo-Saruk	495	275
10.2x12.9	Kirman	800	495
10.7x15.1	Persian Saruk	745	435
11. x14.3	Persian Mihreban	760	375

Antique and Semi-Antique Rugs

Each one is a rare prize . . . the rugs for which collectors search. The supply of genuine antique and semi-antique rugs is growing so noticeably less every year that an opportunity to buy at about half their value is most unusual.

4.5 x3	Kir Shehir	$ 75	$34
4.8 x4	Bergamo	80	35
4.11x3.7	Iran	75	38
4.5 x2.10	Karaja	80	38
6.10x4.2	Fereghan	108	55
6. x4.2	Kurd Shiraz	125	65
6.5 x4.3	Baktiari	125	65
6.9 x4.5	Lor Shiraz	115	68
5.4 x3.11	Royal Bokhara	135	69
6.8 x4.3	Persian Saruk	175	78
7.2 x3.6	Yamoud Bokhara	185	85
6.2 x4.4	Kirman	195	110
7.3 x4.9	Bijar	235	118
6.3 x4.6	Fereghan	275	130

Scatter Rugs

These beautiful pieces, each one an individual work of art destined to become a treasured heirloom, actually bring into your rooms the magic of the Orient. We list a few from hundreds in these groups.

2x4	Persian Saruks	$ 42	$24
2.6x5	Mihribans	40	20
3.6x5	Lelahans	65	39
3.6x5	Persian Saruks	80	43
4x7	Persian Saruks	115	67
5.3x6.9	Lelahans	145	79
2.6x1	Chinese	8	4
1x1	Ant. Kurd Shiraz	15	7
2x2	Chinese	16	8
3x2	Chinese	22	12
3x2	Saruks	28	14
4x2	Chinese	32	17

FACTORY DISPOSAL SALES

Carloads of FURNITURE Just Arrived for SACRIFICE AT THE LOWEST PRICES IN YEARS

The reductions in this sale would be suicidal were it not for the fact that several factories bear the brunt of them . . . the reductions we quote here are typical of large assortments. Because of the drastic cuts, sales of all items are limited to the quantity on hand here or at the factory . . . some are one-of-a-kind but there are plenty of bargains for all.

TOBEY *Michigan and Lake*

Carved mahogany frame sofa covered in green color damask	$189.00	**98.00**
Coxwell model lounge chair by a famous upholsterer-stylist. Damask	$ 73.00	**39.00**
Damask sofa with carved mahogany	$185.00	**89.50**
Mahogany occasional chair, brocatelle	$ 35.00	**15.00**
Fine Chippendale sofa, down and feather cushions. Kid mohair cover	$275.00	**137.50**
Green damask sofa	$122.00	**59.00**
Large English lounging style sofa	$136.00	**89.50**
Barrel-back easy chair with down and feather cushion. Antique velvet	$105.00	**45.00**
Pillow-back lounging chair. Frieze	$ 85.00	**49.50**
Feudal style sofa with carved oak base and arms	$179.00	**105.00**
Custom-made easy chair with piped back	$ 89.50	**45.00**
Louis XV side chair in imported Italian embroidered velvet	$ 89.50	**29.75**
Louis XV Easy chair. Silk velvet	$120.00	**59.50**
Custom model Queen Anne wing chair	$170.00	**69.50**
Curly mohair and tapestry sofa. Modern	$139.00	**79.00**
Blonde maple sofa in modern weave	$ 77.00	**39.50**

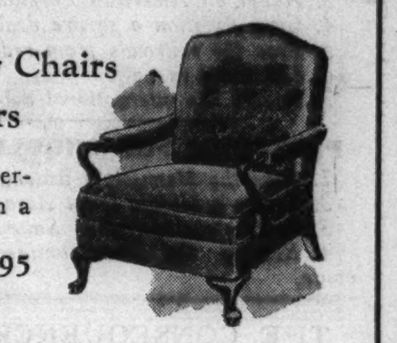

$30 Open Arm Easy Chairs
Damasks • Mohairs

With web bottom, supersagless construction from a good maker. Very roomy, comfortable . . . $16.95

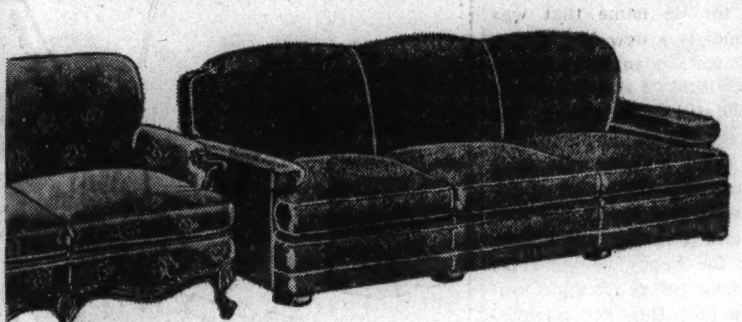

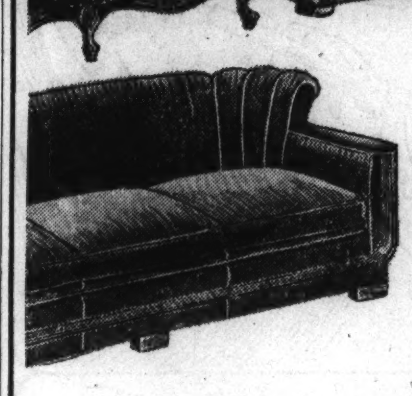

$110 to $150 Sofas

A large group of 10 different distinctive models in Chippendale, Lawson, Georgian, French and Modern styles . . . large lounge types and the smaller apartment sizes. Covered in Mohairs, Damasks, Friezes, Brocatelles, Velvets and Curly Mohairs. $79

Another group of large lounge chairs in a wide range of covers. Regularly $39 to	$ 55.00	**29.75**
Also a group of lounge chairs of the finest type, many with down, in high grade coverings. Regularly $50 to	$ 75.00	**39.75**
Custom-made kidney shape sofa with down	$235.00	**159.00**
Pillow back and seat easy chair. Fine quality frieze. Down and feathers	$143.00	**89.50**
Tuxedo sofa with bleached mahogany base and fine mohair cover. Feather and down	$255.00	**155.00**
Custom-made easy chair	$ 89.50	**55.00**
Chippendale custom wing chair. Brocatelle	$155.00	**73.50**
Carved high back chair in imported Genoese velvet	$225.00	**95.00**
Wool covered easy chair with down and feather cushion	$ 80.00	**59.00**
Wing chair	$125.00	**69.50**
High-back comfortable custom sofa	$249.00	**165.00**

Open Monday Night Until 9

Modern Dining Suite with Walnut surfaces. Buffet, Table, Set of six chairs. 8 pieces	$190.00	**79.00**
Chippendale Dining Suite in Mahogany. Table, Sideboard, China Cabinet, Server, Set of six chairs. 10 pieces	$850.00	**395.00**
All Walnut Hepplewhite suite. Buffet, Table, Set of 6 chairs	$300.00	**198.00**
Feudal style Oak Buffet, draw top table, Set of 6 chairs. 8 pieces	$400.00	**255.00**
Italian suite in Aspen Wood. Table, Buffet, China Cabinet, Server, Set of 6 chairs. 10 pieces	$900.00	**550.00**
Credenza Sideboard, Table, Set of 6 chairs. 8 pieces	$325.00	**149.00**
Georgian suite with Walnut veneers. Sideboard, Table, China Cabinet, Server, Set of 6 chairs. 10 pieces	$550.00	**345.00**
18th Century Buffet	$ 65.00	**19.75**
8 foot extension table, Sideboard, Set of 6 chairs, in the Chinese Chippendale style. 8 pieces	$225.00	**145.00**
English Suite with Walnut and Gumwood. Buffet, Table, Set of 6 chairs. 8 pieces	$400.00	**225.00**
18th Century 8 piece Dining Set with Walnut or Mahogany surfaces	$175.00	**119.00**
Modern Classic suite in Mahogany. Table, Sideboard, China Cabinet, Server, Set of 6 chairs. 10 pieces	$475.00	**297.00**
Feudal Style Carved Oak Dining Suite of 10 pieces	$850.00	**489.00**
18th Century English Suite in Acacia. Buffet, Table, China Cabinet, Set of 6 chairs. 9 pieces	$850.00	**475.00**

Eight-Piece Set

Sideboard, table, arm chair, 5 chairs. Regularly $310. Now $139

10 piece Modern Dining Suite in Acacia and Maple	$500.00	**345.00**
Buffet, China Cabinet, Table, Set of 6 chairs in Oak. 9 pieces	$825.00	**445.00**
Walnut and Gumwood Server	$ 48.00	**14.50**

Maple 3-piece bedroom set. Bed, chest and dresser with mirror	$ 70.00	**39.75**
Hepplewhite Satinwood and Decorated. Twin Beds, Dresser, Chest, Vanity, Stand, Chair and Bench. 8 pieces	$525.00	**298.00**
Modern Suite with Walnut Surfaces. Bed, Dresser, and Chest. 3 pieces	$165.00	**85.00**

Walnut 7-Piece Set

Solid walnut frame, wood carving, gilded metal mounts, marquetry inlay. Dresser, chest and bed as shown above and vanity case, stand, chair and bench not shown. The 7-piece set complete with mirrors. Regularly $600. Now $295

Maple dresser with mirror, twin or full size bed and chest. 3 pieces	$105.00	**69.00**
Maple coffee table	$ 9.50	**4.25**
Vanities to clear. Regularly $62.00 to	$115.00	**19.75**
Beautiful Satinwood and Mahogany Suite from one of our foremost makers. Bed, Dresser, Chest, Vanity, Chair and Bench. 6 pieces	$725.00	**375.00**
7 piece Mahogany Chippendale Suite	$600.00	**295.00**
Fine Burton-Dixie Innerspring Mattresses . . . never before sold at this low price. Covered in a superior grade of panel damask . . . a completely tailored mattress. Hand-tied Box Springs to match at the same price. Regularly	$ 34.50	**19.85**
Modern Dresser and Twin Beds	$215.00	**89.00**
French Walnut and Inlaid Suite of 7 pcs.	$750.00	**398.00**
18th Century Satinwood Decorated Suite. Bed, Dresser, and Chest. 3 pieces	$225.00	**129.00**
Modern Suite in Walnut consisting of Twin Beds, Dresser, Chest, Vanity, Stand, Chair, and Bench. 8 pieces	$550.00	**285.00**
Louis XVI Suite in Satinwood. 8 pieces	$875.00	**395.00**
18th Century Suite with Walnut Surfaces. Full size Bed, Dresser and Chest. 3 pieces	$185.00	**89.00**
Modern Dresser in Walnut	$ 85.00	**29.50**
Louis XV Suite in Aspen Crotch and Maple. Dresser, Chest, Vanity, Chair, Bench, and Full size Bed. 6 pieces	$850.00	**425.00**
Mahogany Chest, Vanity, Bed, and Chair in the Adam Style. 5 pieces	$275.00	**129.00**

Michigan Avenue and Lake Street

Chicago Sunday Tribune.
THE WORLD'S GREATEST NEWSPAPER

THE TRIBUNE COMPANY, PUBLISHER.

ENTERED AS SECOND CLASS MATTER AUG. 11, 1903, AT THE POSTOFFICE AT CHICAGO, ILL., UNDER ACT OF MARCH 3, 1879.

All unsolicited articles, manuscripts, letters and pictures sent to The Tribune are sent at the owner's risk, and The Tribune company expressly repudiates any liability or responsibility for their safe custody or return.

SUNDAY, OCTOBER 17, 1937.

THE TRIBUNE OFFICES.
CHICAGO—TRIBUNE SQUARE.
SHANGHAI—160 AVENUE EDWARD VII.
TOKIO—IMPERIAL HOTEL.
LONDON—135 FLEET STREET.
PARIS—21 RUE DE BERRI.
BERLIN—HOTEL ADLON, 1 UNTER DEN LINDEN.
MEXICO CITY—QUETZALCOATL PALACE.
PANAMA CITY—HOTEL CENTRAL.
RIGA—STETINES IELA 2.
MILWAUKEE—TITLE GUARANTY BUILDING.
NEW YORK—220 EAST 42D STREET.
DETROIT—5-167 GENERAL MOTORS BUILDING.
WASHINGTON—815 ALBEE BUILDING.
LOS ANGELES—SPRING AND FIRST STREET.
SPECIAL REPRESENTATION.
SAN FRANCISCO—820 KOHL BUILDING.

THE TRIBUNE'S PLATFORM FOR 1937

PLATFORM FOR AMERICA

1. *End the alliance of crime and politics.*
2. *Conquer the Syphilis Plague.*
3. *Adopt an American Foreign Policy.*
4. *Give Aviation a square deal.*
5. *Free the railroads from red tape.*
6. *Cut taxes in half.*
7. *Collect the international debts.*

PLATFORM FOR MIDDLE WEST

1. *Save the Mississippi waterway.*
2. *Create a Middle West Association.*
3. *Build elevated roads. Save lives.*
4. *Restore the Transcontinental Trade route.*

THE CONSEQUENCES OF BOYCOTT.

Even a people as sentimental as ours will hesitate to intervene in China if intervention means war. This is recognized by the proponents of intervention. It is explained that intervention does not imply war and is not intended to go to the extreme of armed force. The pressure proposed is to be merely economic. Waiving the doubt that an intervention so drastic as to compel Japan to withdraw from China does not involve the danger of war now or eventually, it is not denied that it will involve economic sacrifices. The indignation that Americans feel at Japanese policy with respect to China and the methods of its enforcement is strong and sincere. But it does not exclude consideration of the price we are asked to pay for the limited intervention advocated or of the arguments advanced on its behalf. The latter move down from the high plane of altruistic self-sacrifice to that of expediency and the main arguments on this line seem to be two. Thus it is urged that Japan has broken her contract with us, by which she agreed to safeguard the territorial integrity of China. It is also argued that if Japan wins our opportunity to sell large quantities of goods to China will be lost.

Our record being what it is, the argument that we should proceed against Japan for harm done to a third country is remarkable. England, France, Belgium, and most of the other European countries have solemn covenants with us to pay us a total of 12 billion dollars. They have broken their covenants. They are not paying. The sum involved is equal to one-seventh of all of the wealth of China, public and private, tangible and intangible, whether owned by Chinese or foreigners. We have not attempted to boycott England or France for the breach of their contract with us. No one has suggested that we quarantine Europe. Should we do more to enforce a contract when the injured party is a third country than we are doing when the injured is our own country?

Nor is the argument more valid that we should go after Japan because by inaction we stand to lose the profits which might be made out of trade with a China free of Japanese domination. This indicates a belief in the tall tales which are told of the fabulous market which awaits cultivation in the orient. If intervention in China is a step in a new dollar diplomacy let's be realistic about it.

By joining in a suspension of trade with Japan some countries will sacrifice very much, others very little. Certain industries of the boycotting countries will be deprived of the opportunity to sell some of their output. Other industries will be handicapped by inability to get raw materials which Japan has been supplying. In the proposed joint effort, who will pay the cost of chastising one oriental government for its mistreatment of another?

The latest year for which complete figures are available on the foreign trade of Japan is 1935. In that year Japan was a customer of other leading countries in the following amounts:

United States	$233,684,000
United Kingdom	23,705,000
France	5,714,000
Netherlands	1,695,000
Sweden	6,658,000
Belgium	7,086,000
Czechoslovakia, Jugo-Slavia, Austria, Hungary, and Italy	18,041,000

It is proper to place before the American people the economic results that would follow a boycott by this country. The above figures show that such a boycott would involve a sacrifice principally by the United States. The loss of trade by the principal league of nations countries would be inconsequential.

The nature of the loss we would have to take would be untimely. In the list of goods sold to Japan in 1935 cotton stands out most prominently. That country has been the principal customer for American cotton during recent years. This year our crop of cotton is so burdensome that the price in terms of gold is now the lowest of which there is any record. What to do with the exceedingly large crop of cotton is a major domestic problem. Denying ourselves access to our best market will not contribute to the solution of it. As a matter of fact, some of the European countries which have egged us on in the Japanese matter may profit as a result of a boycott by being able to buy cotton at lower prices than they would if Japan were taking its usual supplies from us.

Japan in 1935 was the source of imports to the countries mentioned above in the amounts below set forth:

United States	$156,920,000
United Kingdom	34,467,000
France	12,254,000
Netherlands	5,284,000
Sweden	1,957,000
Belgium	4,441,000
Czechoslovakia, Jugo-Slavia, Austria, Hungary, and Italy	9,570,000

Thus a boycott of Japan would constitute little inconvenience to any occidental country with a single exception, the United States. Our imports of silk from Japan amounted to $95,000,000 in 1935. The failure of our supplies of raw silk would bring about a suspension of our silk manufacturing industries, which are very important. In the manufacture of silk hosiery alone 85,000 workers are employed. Another 15,000 are engaged in the processing of raw silk for the hosiery industry. A boycott of Japan would mean the suspension of many factories and unemployment to many thousands.

For the loss of a good customer and the shutting off of our supplies of a raw material what would be accomplished? A number of countries not parties to the boycott would seize the opportunity to acquire a market which we are relinquishing. It is a certainty that Italy and Germany and their satellites, Austria and Hungary, which profited much from the boycotting of Italy in the Ethiopian matter, hope and pray for an embargo by the United States against Japan. That country will suffer little if the trade remains open to the nonboycotting countries. That trade could only be stopped by a blockade. If we join in an attempt to blockade Japan war would most certainly ensue.

HOW TO LIVE TO BE A HUNDRED.

The late Justice Holmes, the story goes, while strolling home from his labors on the Supreme court, observed with appreciative eye the young ladies homeward bound from their own employment in the government offices, and remarked, "O, to be eighty again." If his companion had been Dr. W. A. McKeever, A. M., Ph. M., LL. D., dean of the School of Maturates in Oklahoma City, he would have been gently but firmly rebuked. For Justice Holmes was only ninety something and in Dr. McKeever's view should have had no vain regrets.

Dr. McKeever's self-created vocation is teaching people how to live to be a hundred or more and like it. After 20 years of teaching in the University of Kansas Dr. McKeever founded his School for Maturates and though he had to go outside the dictionary for its name that was appropriate, for the school is a new idea and a unique institution. It has 950 students, the youngest of whom is a mere child of 70 and the eldest, he says, is a co-ed of 120 still going strong. He has a lad of 97 who swings ten pound dumb-bells ten minutes a day and takes a three mile daily walk. He regrets the untimely taking off of another student of 113, who was doing his own plowing up to his final and probably only illness.

Dr. McKeever's rules for happy centenarians are worthy of practice long before that pleasant eminence is reached. In fact, they are essential or at any rate conducive to that achievement, in Dr. McKeever's judgment.

His first rule will be challenged by some dietary authorities and by the packers, for it directs a light diet of only alkaline foods. We don't doubt there are centenarians who eat a steak every day and ascribe their longevity to that habit as others do to a lifelong consumption of alcohol or tobacco. The other rules are: "Have a job you like and be sure to have a job. Keep lots of friends and read the newspapers for current affairs. Stop grumbling and don't talk about age or pains. Don't preach against the younger generation. Get out with the young people. Dance a jig. If you have no mate and can find one of your own age, get married. Don't sleep more than six hours a day. Have so many interests that you need the extra time to pursue them."

In short, eat lightly and keep interested in life. Dr. McKeever says his most important course is how to eat. "You'd be surprised how they perk up like a withering flower after a freak rain when you get all the acidity out of them." But that wisdom should not be confined to the nineties. We have long suspected that what this cantankerous world of our time needs is bicarbonate of soda. Dr. McKeever prefers alkaline diet for his students, but that rule would bar steak addicts. They could use soda, perhaps.

As for Dr. McKeever, he is on a live proposition. He says truly that the aged are the most neglected, but the main trouble is that they neglect themselves. We are full of devices for making the lives of the young more abundant, but the art of being old is little considered. Yet it requires preparation all through life. It is too late to do much about it after it has arrived, though Dr. McKeever is making a brave effort at that and seems to be getting results.

POLITENESS ON THE ROAD.

A reader in THE TRIBUNE, one of many who have expressed their approval of this newspaper's campaign for politeness among motorists, writes to say that while she sees daily examples of inconsiderateness and too often of reckless disregard of the safety of others, she has also observed how quickly motorists come to the rescue of their fellow motorists in trouble even when it is a minor mishap.

Happily this is true. Any car on the highway that seems to be in difficulties soon has a group of would-be helpers about it, other drivers who have stopped their cars, interrupted their own business to aid some stranger of the road. When we are depressed and indignant at the selfishness and heedlessness of many drivers, it is well to realize that they are after all a minority, a minority that needs discipline, rebuke and punishment, but still a minority. The great majority of drivers are considerate of others and ready to be helpful. Even among the minority there are few that are worse than thoughtless and preoccupied. Our correspondent was impressed by the fact that a motorist stopped to help to disengage her locked fender and was off almost before she could thank him, but every day there are unnumbered courtesies of this kind which express the kindliness of our people on the highways.

So she thinks that while the offenders against good manners and the common convenience and safety deserve even more than they are getting in the way of publicity and reproof, there ought to be recognition of the fact that most drivers are good fellows; in short, are good Americans with a sense of responsibility and plenty of the milk of human kindness.

She is right and her point is important. The publicity given to wrongdoers is one of the most useful means of creating safer and pleasanter conditions on the highway for both motorists and pedestrians. But its effect will not be diminished by recognizing that offenders are an undesirable minority and by remembering the many instances of courtesy and thoughtfulness that represent the real character of our people.

AND BE QUICK.

"Which do you desire most in your husband—brains, wealth, or appearance?" asked an old maid of another.

"Appearance," snapped the other, "and the sooner the better."—U. S. S. Idaho Yarn.

SOME DIFFERENCE.

A celebrity was asked to recommend a hair lotion. He sent this reply: "Gentlemen—before using your hair lotion I had two bald spots; now I have one."—The Rail.

Cartoon Comment

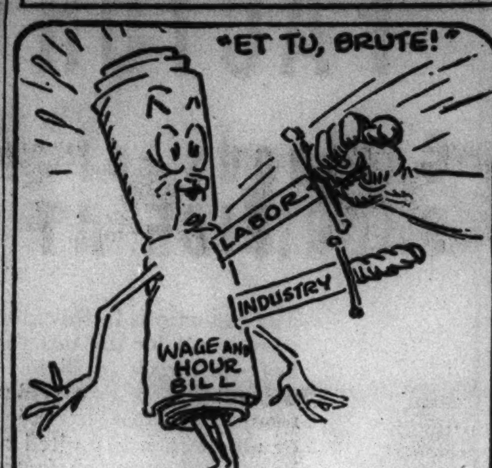

A HOPELESS DELAY OF THE INEVITABLE

COPYRIGHT 1937, CHICAGO TRIBUNE — PARRISH

Editorial of the Day

ON THE ROAD TO WAR.
[Arizona Daily Star.]

America has abandoned her neutrality, and if the official declarations of the President mean what they say, has set out upon a course which, if followed, will mean that America will go to war against aggressor nations. While recent official declarations are aimed to apply to the war in China, if they are meant to establish a precedent they will mean that the lives and the fortunes of the American people will guarantee not merely the territorial integrity of China, but of the British and French empires as well. Otherwise what do the President's words of "concerted action" against aggressor nations mean?

America has abandoned her neutrality and specifically adopted a belligerent attitude toward Japan. At a time when Japan, although engaged in war, has gone to extremes to avoid an incident that would affect American property and lives, America alone of the many nations of the world has officially taken offense, not at what Japan is doing to America but what she is doing to China. If this attitude is correct and proper, then regardless of where war breaks out in the future, it will be the duty of America to call for "concerted action" against the aggressor. . . .

Specifically let the American people realize that in allowing their government to abandon its neutrality and adopt a belligerent attitude, it has been done without Japan harming a single American life. Japan has not committed a single hostile act against America, yet the American government alone takes upon herself the responsibility of calling the nations of the world to take "concerted action" against Japan.

Evidently the lessons of the world war have been lost in the fog of propaganda that is today sweeping America and blinding the American people and their chosen responsible officials.

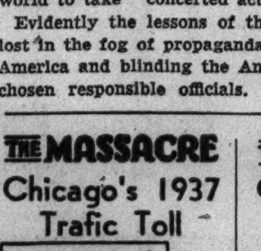

More than 98% of the city's automobile fatalities are of a nature physically impossible on an elevated highway.

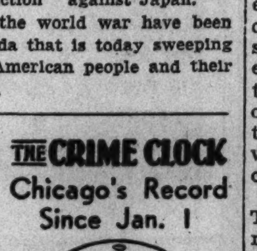

"Half of all the crimes in Cook county are committed by repeaters."—The Chicago Crime Commission.

How to Keep Well
By Dr. Irving S. Cutter

To the limit of space questions pertaining to hygiene and prevention of disease will be answered in this column. Personal replies will be made to inquiries, under proper limitations, when return stamped envelope is inclosed. Dr. Cutter will not make diagnoses or prescribe for individual disease.

[Copyright: 1937: By The Chicago Tribune-New York News Syndicate, Inc.]

"BLUE" MONDAYS.

PEOPLE have been interested in mental depressions ever since Job described his tribulations so eloquently. As one reads the lives of the world's most conspicuous figures in art and literature it is surprising to note the number of brilliant mentalities who suffered from periodical "blue Mondays." De Quincey, Carlyle, Charles Darwin, Berlioz, Tchaikovsky, and Schopenhauer belonged to this group. I happen to have a few original letters written by Charles Darwin to some intimate friends, and line after line breathes the spirit of despair. The sentence, "I am in an awful state," is an ever recurring one.

No one can be blamed for shaking hands with despondency if he is in constant pain, and no doubt melancholy periods overwhelmed Keats now and then because he sensed the losing battle he was waging against pulmonary tuberculosis. He had nursed his mother and brother through fatal illnesses and knew the signs all too well.

There is a type of depression characterized by a depth of anxiety that is akin to pain. With many of these victims there may be no actual physical discomfort. Nevertheless, as time goes on, every organ of the body becomes affected more or less. Any one who acknowledges defeat, orates about it, bemoans his fate, or admits that he has failed to reach his goal, will succumb morally to a colossal sense of futility. Is it any wonder, then, that these persons sooner or later develop symptoms—aches, pains, rumblings, grumblings, even nausea? The whole nervous system is out of tune. As may be understood readily, the disorder attacks the intellectual, and in this connection we may recall Sydenham's remark that "Fools never suffer from gout."

How do morbid thoughts arise? One may go along meeting success after success quite unprepared for a reverse. Then it comes suddenly—without warning. I say "unprepared" because the one who has been able to surmount obstacles, disappointments, unjust criticisms, is better equipped to meet the onslaught. The sensitive victim is the first to fall. He begins to feel that he is not appreciated, that he is misunderstood, and the first thing we know he is interpreting ordinary things incorrectly, warping and distorting whatsoever is said or done.

I think it is a mistake to interfere with the simple variety known commonly as the "blue spell." If we emphasize it, if friends rally round in an effort to rouse the subject from his uncommunicative mood, we may be doing just the wrong thing. Perhaps, after all, this is nature's way of resting the nerves. I know many individuals who are the life of the party on occasions, but who are obliged to make up for it by a day or two of silence. The whole thing passes with rest and quiet—even solitude. I am not so sure but that many far deeper states are not created by the insistence of members of the family that the sufferer "snap out of it." As far as the patient is concerned it is a passing cloud which has obscured the sun temporarily.

But we cannot frustrate—defeat—a man or woman continuously without producing an effect. There must be a compensating satisfaction about something. In one of Longfellow's most beautiful poems he terms the thoughts of youth "long, long thoughts." There will be fewer cases of despondency in adults if the minds and the hearts of our young people can be fired with ambition—a will to do. There must be something ahead. Unless tomorrow presents worth while tasks, desires will freeze into inaction with the blatant "I am good for nothing."

We have long since learned not to attempt to stop or dam emotional channels. The effort of the physician is toward controling the stream, changing its course, perhaps, but never penning it up to the point where accumulating pressure will crush the confining walls. This means interests, friendships [old and new], companionship, social contacts, and work. The one who lives in and for himself gets little out of life. He is likely to typify the hypochondriac in all his misery.

Profound depressions require the aid of a psychiatrist or a physician friend who can aid the sufferer to regain faith in himself.

STIES.

V. G. writes:

1. What causes sties?

2. Is eye strain a factor? How about too much sweets?

3. Will glasses cure them?

REPLY.

1. Sties are caused by infection of the glands that lie along the edge of the eyelid. Bacteria gain entrance to these tiny glands. The outlets are closed by the inflammation that follows; a small abscess then forms.

2. Contributing causes are: Fatigue, poor resistance, lack of a balanced diet, etc. Eye strain may be a minor factor. Too much sugar or anything else may derange digestion.

3. No, but correction of errors of refraction will help. Keep the lids clean. An ointment of yellow oxide of mercury is of value in some cases.

T. B. TESTS.

V. T. writes: To know if the lungs are in good condition should the sputum be examined first before an X-ray is taken?

REPLY.

A sputum test is a valuable aid to diagnosis. However, if it is negative and there is reason to suspect tuberculosis, it should be repeated at intervals. It does not matter whether the X-ray or the sputum test is taken first. There is no danger of placing the "cart before the horse."

ANEMIA.

Mrs. W. S. writes: What can a person do to overcome anemia?

REPLY.

Correct the diet and supply iron and liver if they are needed. Sometimes dilute hydrochloric acid will be required. This may be taken with meals. Rest, fresh air, sunlight, and a highly nutritious fare, including foods rich in vitamins, are indicated. Tonics are valuable.

CREAM.

J. D. writes: Is it hard for the digestive system to handle large quantities of cream? I have access to plenty of cream and like to take about half a pint with cereal for breakfast.

REPLY.

Cream is easily digested by most persons. A half pint is not too much if your weight is normal. Watch your waistline, however.

CÆSAREAN OPERATION.

M. M. writes: Is a Cæsarean operation dangerous to the mother?

REPLY.

Not if she is in the hands of a physician thoroughly trained in the procedure.

FRIEND OF THE PEOPLE

The volume of Legal Friend mail necessitates printed statements on common questions. No copies or records of the letters or answers are kept. Hence follow up letters should be complete in themselves. If questions are based on some previously printed problem a clipping of the article should accompany. Most of the replies are mailed. Letters bearing no name and address are disregarded. A self-addressed envelope will expedite handling.

PROPERTY SALE.

Chicago, Oct. 3.—[Legal Friend of the People.]—My mother is selling her building.

1. Does she pay the taxes from Jan. 1, 1937, to the day when contract is drawn?

2. Does she pay a fee when making up a contract, or do the buyers?

3. Does she pay the "real estate broker," or agent who got the buyer, his full commission when no agreement was made and nothing signed? She offered $100 to him.

4. Can he demand his full commission?

5. Can he take her to court for refusing to sell on that account?

6. What is the ruling on the "first mortgage holder" who refuses to surrender it?

7. Can he demand the interest for the balance of two years? It is paid up for three years. J. C. S.

1. This would be usual, but it could be provided otherwise by contract.

2. It seems probable that the buyer would be willing to have the contract drawn by his own attorney, but in general we would consider this poor economy for the seller.

3. If he has produced a purchaser he has presumably earned his commission.

4. See 3.

5. If she employed him to find a purchaser and he has performed his service, then he would be entitled to collect by court proceedings, if that is what you mean to ask.

6. We do not understand the facts.

7. In general, a creditor is not obliged to make any interest concession for a prepayment, if that is what you mean to ask.

TRIBUNE LAW DEPARTMENT.

PAVEMENT REPAIRS.

Chicago, Oct. 7.—[Friend of the People.] — The WPA dug several holes in our street two years ago looking for water leaks. These holes were filled with loose stone. Early this spring the city removed the loose stone, leaving dangerous holes. Will you please use your good office to have repairs of some kind made, even if it is only loose stone, before some auto is wrecked? We don't seem to get any results from our alderman. F. B. O.

Unrepaired cuts made in pavement by WPA forces have now been taken care of and our inspector reports that repairs were made at Nos. 7523, 7535, 7541, and 7557.

JOSEPH J. BUTLER,
Superintendent of Streets.

MORTGAGE AS SECURITY.

Peoria, Ill., Oct. 3.—[Legal Friend of the People.]—A lends $10,000 to B, taking a first mortgage on B's farm as security. In event B cannot pay back the money at the expiration of the period [1] can a document be drawn up which will deed the farm to A and eliminate the necessity of a foreclosure?

2. Could this document be drawn up at the time the mortgage is made out?

3. Could a document be drawn up to the effect that in event B could not meet the loan he would sell the farm to A for a sum of $5, thus saving foreclosure proceedings?

4. If neither one of these ideas is legal would appreciate a contract drawn between the two parties that would stand up eliminating foreclosure proceedings in event B could not pay. P. H. G.

1. Yes, if the parties can agree.

2. This would not be practicable, since a deed given by way of security is regarded as a mortgage.

3. See preceding answers.

4. If the parties are willing to make a definite sale now this would eliminate foreclosure, but if they have in mind a security loan then we see no way to eliminate foreclosure.

TRIBUNE LAW DEPARTMENT.

FROM ACROSS THE SEA

BY DAVID DARRAH.
[Chicago Tribune Press Service.]

LONDON.—Prohibition went into effect in Madras, a province of India, on Oct. 1 and already there is a strong movement to impose it on the entire country. Mohandas K. Gandhi, the former mahatma, is making it one of the chief proposals of the nationalist Indian congress ministries which were formed under the new constitution.

Comparatively few Hindus drink. Though it is not forbidden by their religion, they consider use of alcohol immoral even when used in moderation.

Mohammedans, the other great religious group of India, are forbidden by their religion to touch alcohol. Though some of them do, they would not dare to oppose prohibition. Any opposition to it would end the career of any Mohammedan politician.

Campaigning for prohibition is considered a brilliant stroke on Gandhi's part as it will put the two main groups of the population behind a common cause and help them to overlook their own differences.

Indian men and women already have shed blood in the fight against liquor, says Gandhi. It is true. Many were beaten in picketing liquor shops during the civil disobedience campaign.

Gandhi declares that, like many other Hindus, he does not know what liquor tastes like. Even the "westernized" Hindus, if they drink, are careful not to go near their elders afterward, no matter how little they have drunk. It would be considered an insult.

Drunkenness is not the question, it is merely the taking of alcohol.

In spite of all that, even in India there is the problem of the working man who drinks up his wages. The laborers cannot afford European liquors and do not want them. But they can and do drink cheap but potent Indian-made toddy and arrack. Of those who drink, many are said to spend half or more of their meager pay on alcohol.

Strong support is expected for Indian prohibition, according to Gandhi.

Referring to any loss of revenue, he argues that no government should build its roads or educate its children "on the profits of immorality."

IN AN ENGLISHMAN'S EYE?

[Punch (copyright).]

"But, doctor, how can you be sure it's a *foreign* body?"

VOICE OF THE PEOPLE

Writers should confine themselves to 200 or 300 words. Give full names and addresses. No manuscripts can be returned. Address Voice of the People, The Tribune.

A BASIS FOR PEACE IN SPAIN.

Chicago, Oct. 14.—The opening of the frontiers by France will only prolong the civil war in Spain and result in a complete destruction of this beautiful country. If European nations earnestly desire to end the civil war they will have to find other solutions.

The leading European governments should propose to both factions of Spain an immediate armistice on the following conditions, namely:

1. Spain will be divided into two independent nations—East and West Spain—and their frontiers fixed at the present war front line.

2. Spanish nationals may freely choose to which part of Spain they want to belong [the right of option] and to transfer their movable property accordingly.

3. No tarif barriers would be permitted between the two countries for the next ten years except by mutual agreement or with reference to foreign imports.

4. Separate currencies may be permitted.

5. Democratic institutions should be introduced within 10 years in both parts of Spain.

The adherence to these conditions should be guaranteed by mutual accord of Great Britain, France and Italy. The separation of Spain on these lines would approximately correspond with the frontiers of the old Aragon kingdom which comprised Catalonia. Even if we take for granted that the so-called loyalist government should have preference, we cannot expect any internal peace with its victory. We should not forget that at the last elections [in February, 1936, before the appearance of Generalissimo Franco] the popular front of the loyalists polled only 4,523,981 votes, whereas the opposition mustered 4,577,412 votes [namely, the right parties: 4,128,092, and the center, 449,320]. No country in the world has seen so many internal revolutions, so many different dynasties and so many foreign invasions and interventions as Spain. The threats to open the French frontiers are endangering European peace and will simply mean another European war on the soil of Spain.

POLITICUS.

DISABLED REGULARS.

Antigo, Wis., Oct. 12.—Men disabled in the line of duty while serving with the regular army, navy, or marine corps are still the forgotten men when it comes to disability compensation; the amounts paid these regulars for their losses is but $3 to, in a few instances, $45 a month, for which they are expected to buy medicine for their pain racked bodies, pay doctor bills, dentists, food, shelter, clothing and other essentials of life, and for married men!

Our regulars go where they are sent and are ready to give their lives if need be for their country and flag, and should be given adequate compensation for their losses just as they were before the last war. The many hazards of the service are due to airplanes, advanced mechanization of warfare implements, gun explosions aboard our battleships, and misdirected bombs and shells [one killed and eighteen United States sailors wounded aboard ship in Shanghai, China].

Our regulars overseas in the orient and in tropical lands face the ever present dangers of disease—cholera, dysentery, malaria, and even tuberculosis—due to unsanitary conditions in Asia. The meager compensation paid these regulars, disabled in line of duty, is nothing short of a national disgrace. Is this justice for the faithful and honorable service rendered by these regulars?

An officer and an enlisted man of the regular service are, for an example, both wounded by a misdirected bomb or shell aboard a battleship stationed in a trouble zone, and both disabled to the same degree. The enlisted man gets but 8 per cent of the amount allowed the officer; the difference there is too great for American standards of justice and fair play. Of course they need not be equal, but a ratio of 12 to 1 isn't justified in any way. And a regular disabled overseas in Nicaragua or China is given but 45 per cent of the amount allowed a disabled person with but a few weeks in the service and disabled at home during a war period. In Canada all are treated alike and all are given like amounts of compensation for like degrees of disability. Today the regulars remain the only group actually disabled in the line of duty not fully restored to their full rights they held prior to the "economy act." Many of our disabled regulars served through the world war and are still suffering due to this act.

The Regular Veterans' association, with headquarters in Washington, D. C., has a bill before congress to provide adequate compensation for the men disabled in the line of duty, and thereby protect American youth entering the regular services in case of disability. Congressmen should take steps to pass this necessary measure and not let a few selfish men or groups handle this deplorable situation—truly a national disgrace.

WILLIAM P. FESSENDEN,
Adjutant, Post No. 2, Regular Veterans' Association, Department of Wisconsin.

ENOUGH TO STAGGER EVEN BIM.

West Lafayette, Ind., Oct. 10.—When Moselle Fripp's lawyer tells Bim Gump that they will settle the lawsuit against mama for "$250,000!" I wonder if he really knows how much he is asking. The exclamation point is used for a special purpose in mathematics, and 5! for instance, means one times two times three times four times five, i. e., 120. Giving this interpretation to the sum demanded [and lawyers, according to the famous exponent of the fireside chat, are especially good at misinterpretation], you see that Bim might well be astounded. How much time, paper, patience, etc., do you imagine it would take to write out the number 1X2X3X4X . . . 250,000? Such an amount might even make the New Deal sit up and take notice.

L. G. BLACK.

DICTATORS MEET.

[Mucha, Warsaw.]

"All the world will be looking at me."
"Steady on. They will be looking at me."

Unprecedented IMPORTATION SALE OF

ORIENTAL RUGS

IN CELEBRATION OF OUR *47th* ANNIVERSARY

20% to 50% REDUCTIONS on Entire Stock

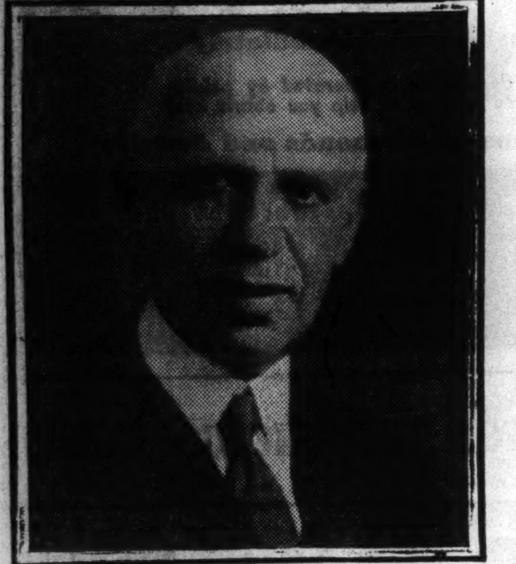

SARKIS H. NAHIGIAN
©Moffett Studio

SARKIS H. NAHIGIAN, president of Nahigian Brothers, well-known authority on Oriental rugs, has just returned from a recent trip to foreign markets, where he purchased the most beautiful and diversified assortment of Oriental rugs ever to come to America. This magnificent collection—which ordinarily would be reserved for European markets—was sold to Mr. Nahigian for cash at extreme distress prices caused by actual and threatened wars, continued political unrest and fluctuating money values abroad. For the home, office, and for Oriental rug collections, this is an unprecedented opportunity. Our entire stock of Oriental rugs—including the new importations—now the largest and most diversified assortment in America—is on sale at unprecedented low prices during this **47th Anniversary event.**

100 NOMAD RUGS

App. Size 6'6" x 3'8"
The sturdy semi-antique creations of the descendants of the first Persian Weavers. Each one an individual piece. Three of these will take the place of a 12' x 9' rug.
Formerly at $85 to $125
Your choice **$45.00**

125 BABY SHIRAZ RUGS

App. Size 4'6" x 3'0"
As charming as the gardens of poetic Shiraz, in Southern Persia. Ideal covering for Table—Piano and Piano Bench.
Formerly at $35 to $45
Your choice **$22.50**

ROOM SIZE RUGS

District	Size	Regular Price	Sale Price
Ispahan	12.3x 8.8	$295.00	$235.00
Ispahan	9.3x 5.9	185.00	145.00
Kerman	12.2x 9.0	325.00	260.00
Sarouk	10.0x 8.1	275.00	220.00
Keshan	12.1x 8.8	325.00	260.00
Sarouk	12.0x 9.0	275.00	220.00
Sarouk	14.5x10.4	595.00	435.00
Sarouk	15.0x11.0	625.00	450.00
Keshan	14.0x10.2	650.00	485.00
Kerman	14.8x10.0	675.00	495.00
Ispahan	14.5x10.9	575.00	425.00
Ispahan	14.3x10.1	445.00	320.00
Ispahan	15.0x 9.0	625.00	420.00
Ispahan	15.0x11.0	600.00	400.00
Kerman	15.0x10.3	925.00	695.00
Keshan	15.0x10.4	875.00	585.00
Sarouk	14.9x10.2	675.00	495.00
Lilihan	15.5x10.0	475.00	385.00
Chinese	12.0x 9.0	245.00	185.00
Chinese	14.0x10.0	475.00	380.00
Sarouk	14.7x12.2	875.00	650.00
Khiva	11.3x 7.9	330.00	125.00

SCATTER RUGS

District	Size	Regular Price	Sale Price
Hamadan	3.0x2.0	$ 16.50	$ 9.75
Kerman	4.0x2.0	37.50	28.50
Sarouk	4.1x2.2	37.50	27.50
Sarouk	5.1x2.7	57.50	42.50
Lilahan	5.0x3.5	52.50	41.50
Sarouk	5.0x3.4	65.00	50.00
Sarouk	7.3x4.4	130.00	90.00
Keshan	6.8x4.1	145.00	105.00
Kerman	7.0x4.0	150.00	120.00
Kerman	5.0x3.0	65.00	50.00
Lilahan	4.0x2.6	32.50	24.50
Lilahan	6.5x5.3	97.50	69.50
Heriz	6.5x4.7	85.00	60.00
Afshar	6.2x4.8	75.00	50.00
Ispahan	6.0x4.0	75.00	60.00
Ispahan	7.6x4.0	110.00	75.00

AUBUSSON CARPETS

	Size	Regular Price	Sale Price
Aubusson	10.8x 9.6	$1350.00	$ 775.00
Aubusson	8.4x 6.3	450.00	295.00
Aubusson	13.0x11.4	1500.00	875.00
Aubusson	11.6x10.0	1500.00	785.00
Aubusson	15.0x 8.4	1450.00	725.00
Aubusson	27.9x15.0	4500.00	2250.00
Aubusson	19.0x18.0	4750.00	2450.00
Aubusson	36.4x19.7	17500.00	6500.00

HALL AND STAIR RUNNERS

District	Size	Regular Price	Sale Price
Hamadan	9.7 x3.3	$150.00	$ 68.50
Anatolian	12.4 x3.5	150.00	70.00
Hamadan	11.2 x3.7	175.00	95.00
Heriz	8.7 x1.11	57.50	35.00
Sarouk	10.4 x2.8	175.00	85.00
Hamadan	12.10x3.3	200.00	125.00
Minihani	16.3 x3.4	165.00	95.00
Baktiari	15.8 x4.1	395.00	185.00
Heriz	14.7 x3.4	165.00	95.00
Caraja	11.0 x3.5	175.00	120.00
Chinese	15.0 x2.7	150.00	85.00
Bijar	13.9 x4.6	275.00	145.00
Sarouk	10.4 x2.8	175.00	85.00

LARGE ROOM SIZE RUGS

District	Size	Regular Price	Sale Price
Sarouk	15.6x10.7	$785.00	$585.00
Sarouk	18.3x10.6	875.00	675.00
Sarouk	17.4x11.0	875.00	625.00
Keshan	17.9x11.5	1075.00	785.00
Kerman	16.1x10.1	925.00	695.00
Ispahan	18.2x10.4	725.00	485.00
Sarouk	17.6x 9.3	775.00	595.00
Ispahan	16.8x 9.1	785.00	600.00
Kerman	18.0x 9.0	975.00	725.00
Ispahan	17.3x 9.2	675.00	450.00
Siswan	19.0x10.2	575.00	395.00
Sarouk	16.0x12.7	850.00	595.00
Sarouk	18.3x11.9	975.00	695.00
Kerman	19.1x 9.6	875.00	595.00
Chinese	18.0x10.0	1450.00	725.00
Heriz	15.0x10.9	625.00	425.00
Ourfa	18.0x12.2	1250.00	625.00
Mihriban	20.6x12.8	950.00	585.00
Siswan	19.7x14.0	850.00	585.00
Lilahan	21.0x12.4	875.00	575.00
Sarouk	21.3x12.6	1150.00	695.00
Kerman	22.0x11.9	1250.00	825.00
Kerman	21.3x11.1	1175.00	825.00
Ispahan	20.0x12.3	975.00	735.00
Kerman	23.3x15.10	2750.00	1750.00
Kazvine	20.0x10.1	1150.00	795.00

UNUSUAL SIZE RUGS

District	Size	Regular Price	Sale Price
Sarouk	15.0 x 9.0	$675.00	$500.00
Sarouk	13.4 x 8.1	550.00	400.00
Siswan	23.4 x 8.2	575.00	425.00
Sarouk	17.8 x 7.4	775.00	495.00
Siswan	26.0 x10.2	1075.00	495.00
Siswan	13.10x13.10	575.00	425.00
Sarouk	10.6 x10.3	475.00	385.00
Sarouk	14.0 x13.3	975.00	725.00
Sarouk	11.7 x11.4	575.00	400.00
Sarouk	12.0 x10.10	650.00	475.00
Kerman	14.4 x13.1	1550.00	1075.00
Kerman	12.6 x12.4	1250.00	975.00
Kerman	12.6 x10.2	750.00	495.00
Kerman	8.0 x 8.0	425.00	345.00
Sarouk	9.2 x 9.0	425.00	345.00

EXTRA LARGE ROOM SIZE RUGS

District	Size	Regular Price	Sale Price
Siswan	31.0x15.0	$1600.00	$1150.00
Ispahan	32.0x16.1	1850.00	1375.00
Sarouk	26.9x16.0	2850.00	1975.00
Siswan	31.9x16.0	1550.00	1075.00
Siswan	34.2x17.2	2000.00	1450.00
Baharistan	36.5x17.2	3750.00	2500.00
Keshan	30.5x19.3	8500.00	5250.00
Kerman	36.0x16.9	7500.00	5250.00
Sarouk	29.9x15.8	3250.00	1975.00
Kerman	29.8x16.4	7500.00	3850.00
Ant. Muntaza	24.6x21.2	4500.00	2750.00
Siswan	24.0x12.0	1000.00	625.00
Keshan	26.0x14.4	2500.00	1275.00
Sarouk	25.0x12.4	1650.00	1250.00
Kerman	26.1x11.1	1150.00	795.00
Kerman	26.4x13.2	1750.00	1285.00
Ispahan	24.5x14.0	1675.00	1125.00
Ispahan	24.4x11.10	1250.00	825.00
Ispahan	27.0x12.0	1250.00	925.00
Siswan	26.1x15.2	1200.00	800.00
Keshan	28.9x13.5	2850.00	1675.00

BROADLOOMS
REMNANT RUGS

One of a kind—from ⅓ to ½ less than the price would figure if bought by the yard! Below you will find a PARTIAL LIST of our remnants and roll ends of our high quality broadloom—many are room size rugs—and many are odd sizes for that hard-to-fit space. We may have the very color and size you need in this clearance, so bring your room measurements.

Size	Color	Regular Price	Sale Price
9.0 x16.0	Plain Green	$ 72.00	$ 49.50
7.10x 9.0	Figured Tan	41.00	21.00
3.0 x 9.0	Twist Green	27.00	10.00
6.9 x 9.0	Ribbed Green	75.50	38.00
9.0 x12.0	Twist Blue	65.00	42.00
7.2 x12.0	Figured Tan	49.00	23.50
12.0 x15.0	Twist Green	163.00	113.00
5.3 x 9.0	Twist Rust	44.50	20.00
2.1 x12.0	Twist Blue	18.00	10.00
9.0 x11.6	Plain Beige	55.00	36.00
9.0 x 8.7	Burgundy	40.00	24.50
6.2 x 9.0	Twist Brown	40.00	18.00
5.0 x 9.0	Twist Burgundy	43.00	19.50
9.0 x10.5	Twist Green	74.00	51.00
3.10x 9.0	Twist Rust	25.50	12.50
12.0 x16.0	Plain Green (as is)	122.00	79.00
7.3 x 9.0	Twist Walnut	61.00	21.00
9.0 x10.0	Plain Burgundy	48.00	32.50
4.6 x 9.0	Twist Green	30.00	14.00
9.0 x12.0	Twist Rust	65.00	42.00

TWISTED WEAVE
28 colors
Regular Price $7.25 *Sale* $6.25 PER SQ. YD.
9 - 12 - 15 ft. widths

PLAIN FINISH
25 colors
Regular Price $5.75 *Sale* $4.85 PER SQ. YD.
9 - 12 - 15 ft. widths

STORE OPEN MONDAY EVENINGS

COMPLETE SERVICE
Correct Oriental Methods of
Cleaning—Repairing—Storing
Telephone FRAnklin 8800

Nahigian Bros, Inc.
Direct Importers
ORIENTAL RUGS
47th Year
169 N. Wabash Ave. Franklin 8800

RUGS SENT ON APPROVAL
Mail Inquiries Invited
Purchases May Be Held for
Future Delivery
CONVENIENT TERMS IF DESIRED

DECATUR RELIEF IS NOT A WAY OF MAKING A LIVING

Needs Granted, Not What Some Recipients Want.

BY WILL O'NEIL.

[Chicago Tribune Press Service.]

Decatur, Ill., Oct. 16.—[Special.]—The people who administer relief in this city and township of 60,000 persons believe that the needs of the relief recipients should be taken care of, but that relief should be a stopgap and not a mode of living. The administrators do their best to keep the reliefers from becoming satisfied with their way of living.

"We try to give a man what he needs, but not what he wants. If we supplied all of his wants there wouldn't be any sense in his ever trying to get off relief."

Such was the statement of William H. Walker, supervisor of Decatur township, and the man who bosses the administration of relief in the township. He is a Republican in a nest of Democrats.

Calls on Relief Boss.

An investigator for THE TRIBUNE found Walker in his grocery in the north end of town. The grocer-relief administrator peeled off his apron and changed his clothes to accompany the reporter down town to the relief office.

"I don't spend much time down here," Walker said. "The less I stick my nose into things the better they run. I've got a competent staf and it's up to it to run things right or get out."

The present staf is made up of twenty-one persons, most of whom are former school teachers. Walker hasn't any academically trained social workers and is vehement in stating that he doesn't intend to have any. He depends on the judgment and experience of women who are older than the average of the case workers who come into direct contact with the reliefers in Chicago.

About 1,500 Decatur Cases.

There is less than 1,500 cases, or units of persons receiving relief, on the rolls here, as compared with the 85,000 cases in Chicago. In Chicago there is an average of a little more than two and one-half persons per case; here the average is three and one-half. This larger case size here can be attributed to the fact that few of the cases are single persons.

Manufacturers in this vicinity do not complain that relief is so attractive that reliefers can't be persuaded to leave the dole for a private pay roll. The reliefers here, however, appear to be at least as well dressed and as well fed as those in Chicago.

In cases of one, two, three, and four persons the food allowance in Decatur is about the same as in Chicago. For the larger family groups it is slightly lower.

Get Check in Chicago.

In Chicago, however, the reliefer gets a check which can be converted into cash for the purchase of groceries, or other things, while the reliefer here gets a grocery order good only in exchange for food at a grocery.

Until the shortage of funds became acute in Chicago the middle of last month, the Chicago relief administration was paying rent for at least half of its cases. The Decatur relief authorities, since Walker took over the administration in July, 1936, haven't paid rents for more than five or six per cent of their cases at any time.

"If it's a case of root hog or die, a man usually will get out and root," Walker said. "We never pay rent for employable cases until they actually are evicted from lodgings. Then we give them only one month's rent to permit the head of the family to get started again.

Finds They Can Get Cash.

"This may sound hard on the landlords, but it seems to us that most of the employables, when they are forced to it, get out and scrub up enough money for rent and other things they want."

The theory in Decatur is that some work—any work—keeps a man in the habit and keeps him ready for a steady job when it becomes available. Every effort is directed to forcing the employable person into an effort to earn every cent he can.

As is the case in Chicago, however, there aren't many jobs for reliefers.

But the reliefers here keep trying, according to the testimony of local employers, to get any and all work that they can.

This city's principal industries are the A. E. Staley Manufacturing company, makers of starch products; the shops of the Wabash railroad, and a company manufacturing plumbing supplies. All are going at full blast, as are most of the smaller industries. Employment is at a peak.

No Demand for Farm Labor.

Local men who were interviewed were unanimous in stating that there is no demand for farm labor, even for corn picking. Manufacturers are unable to supply the demand for mechanical corn pickers. Machines have taken the place of the old corn shucking gangs.

Mrs. Elizabeth Foran, the former school teacher who heads Mr. Walker's relief staf, said that virtually all of the 800 employable heads of families on the local rolls are unskilled laborers. More than 500 of them are 40 years old or older.

"I think that most of the persons on relief want jobs, but they are the least efficient of the workers," one local employer said. "We use these men when our demand for labor becomes great enough, but we have observed that their efficiency is not up to that of our regular men and the younger men who are coming in from the country to seek jobs.

"Those left on the relief rolls now were the first to be fired for inefficiency when the depression struck and they will be the last to be rehired."

Wants Industry to Help.

Walker admitted that the biggest problem he is facing is an attempt to get local industrialists interested in doing something to lighten the relief burden. The industrialists, however, seemed to be well aware of the situation, but expressed themselves as being powerless to do anything about it.

"Labor costs are going up," one of them said. "We can't control the cost of our materials or the price we receive for our products. The only thing left for us to do is to increase the efficiency of our present labor and thus cut the cost of production.

"We have explained to our men that we don't want to cut wages and that we won't, except as a last resort. But in return for high wages we must get highly efficient work or we will go under.

Hit "Passing of Buck."

"To say that relief is up to the business man is a rather ridiculous way to try and push the buck. We can't afford to buy more help than we need, any more than we can overstock on raw materials and manage to stay in business."

Walker, as a business man, admits that what these men say is correct. At the same time, Walker asserted, they must realize that the only hope of solving the relief problem lies in a united community effort.

Local doctors take care of relief cases on the basis of a $1 fee for an office call and $1.50 for an emergency call at home. Walker abolished the old system of having a township doctor handle all the relief cases.

COLORED BOY OF 13 IS YEAR'S YOUNGEST STUDENT AT U. OF C.

J. Ernest Wilkins Jr., 13 years old, a colored boy, is the youngest student at the University of Chicago. He was awarded a scholarship by the university because of his high scholastic standing at Parker High school, from which he was graduated last June. He lives with his parents at 6717 Evans avenue. His father is a lawyer.

J. Ernest Wilkins Jr.

The young student entered Parker High school when 10 years old and completed the normal university preparatory course in three years. He plans eventually to study law and practice with his father.

The father was graduated from the University of Illinois in 1918, where he won the Phi Beta Kappa key and later studied law at the University of Chicago. Mrs. Wilkins is a University of Chicago graduate and now is studying for her master's degree.

Chicagoan Gives $20,000 for College Laboratory

George T. Horton, president of the Chicago Bridge and Iron company, whose home is at 4940 Woodlawn avenue, has given Rensselaer Polytechnic institute $20,000 for a new welding laboratory. This was announced yesterday at Troy, N. Y., by Dr. William Otis Hotchkiss, president of the institute. Mr. Horton previously has given the institute, his alma mater, a cabin plane for aeronautical engineering. He also gives four scholarships there.

Model Granted Divorce from Vaudeville Dancer

Married less than a month, Mrs. Ruth Erz Sexton, 23 years old, 5510 Kimbark avenue, a model, was granted a divorce from Alfred Sexton, 25 years old, a vaudeville tap dancer, by Judge John J. Lupe in the Superior court yesterday. They were married here Sept. 5, 1936, and he deserted her Oct. 1, 1936, she testified.

Chauffeur Is Hunted on Maid's Rape Charge

Mrs. Esther Nelson, 27 years old, 646 Roscoe street, a maid in the home of H. R. Taylor, 421 Melrose street, told police she was raped while alone in the Taylor home yesterday by Gene Trotter, a colored chauffeur for Mrs. Lena Taylor, 3240 Lake Shore drive, mother of Mr. Taylor. A search was ordered for Trotter.

Now it's "like Son, like Father"

BOYS and girls who have been learning to play instruments in our Instrument Study Plan have progressed so rapidly that we've been enrolling their parents, too. Why don't you start tomorrow at Lyon & Healy's with the instrument of your choice?

LYON & HEALY INSTRUMENT STUDY PLAN

$1.25 A Week

Only a Small Down Payment

—gives you a good ACCORDION, BANJO, GUITAR or MANDOLIN.

—gives you 30 PRIVATE LESSONS by a professional ACCORDION TEACHER.

—lessons may be taken at the nearest Lyon & Healy store (addresses below).

You can take the Instrument home after your first lesson

LYON & HEALY

Wabash Ave. at Jackson Blvd.
123 N. Marion St., Oak Park
523 Davis St., Evanston

$7 THE DEXTER

One of 5 popular glasses fitted complete at $7. This modern rimless eyeglass gives you the new high temples.

Schulte Sight Specialists SERVICE UNTIL 9 P. M.

17 W. Madison
133 W. Madison
136 N. State
139 S. State

Cash for Diamonds

Old Gold, Jewelry, Silver
Dental Gold, Pawn Tickets

Cash Paid Immediately

This institution is operated by public spirited citizens to help you obtain cash

Also Loans on Diamonds and Jewelry

Chicago Gold Smelting Co.

37 SOUTH WABASH AVE.

Corner Monroe St. 3rd Floor

Member Chicago Association of Commerce Established 1900

SUBSCRIBE FOR THE CHICAGO TRIBUNE

DO AS DOCTORS DO
When You Need A Laxative

This is what over 50,000 doctors have used and recommended for gentle, thorough action

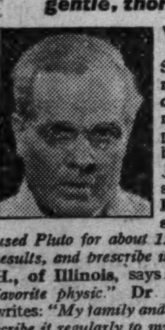

WHEN you need a laxative, play SAFE and follow the method thousands of doctors use and recommend. For doctors, of all people, know what is best for constipation. Just listen to what they say about Pluto Water: Dr. F. D. M., of Missouri, writes "I have used Pluto for about 12 years with wonderful results, and prescribe it regularly." Dr. G. J. H., of Illinois, says "Pluto is always my favorite physic." Dr. T. C. S., of Texas, writes: "My family and I use Pluto, and I prescribe it regularly to my patients."

Easy To Take This New Way

Simply mix 1/5 of a glass of Pluto Water in 4/5 of a glass of water. You'll find this new mixture pleasant. There's no overnight waiting. No painful griping. You get quick yet gentle, thorough action.

So when you need a laxative, be sure—take Pluto Water. Your own doctor will tell you there is nothing better than this non-habit forming saline mineral water, bottled at famous French Lick Springs, Indiana. Get Pluto Water from your druggist, and you'll feel worlds better quickly

PLUTO WATER
When Nature Won't—Pluto Will

The Date of the Year!

SAT. OCT. 23

See the NEW 1938 CHEVROLET

With new modern-mode styling—lighter, brighter interior colors—and richer appointments—inspiring pride beyond the price

FOR 27 YEARS

"You'll be AHEAD with a CHEVROLET!"

THE CAR THAT IS COMPLETE CHEVROLET

THE SYMBOL OF SAVINGS

LYONS TO CONFER WITH JOB AGENTS ON LABOR NEEDS

Leo M. Lyons, Chicago relief administrator, yesterday asked George J. Crawley, president of the Illinois board of private employment agencies, to meet with him to discuss the present unemployment problem. His request was made as a result of Crawley's published report of Friday, which showed that although there are about 38,000 employable persons on relief in Chicago private agencies can't get enough workers to fill jobs.

Crawley said he will be glad to meet Mr. Lyons and offer the services of sixty private agencies in Chicago, members of his association, in finding work for reliefers.

Hopes to Find Remedy.

"We have no plan worked out but we may find some way to remedy the situation in a conference with Mr. Lyons," he said.

Director Martin P. Durkin of the state department of labor announced yesterday that he had ordered a survey to determine the number of vacancies for skilled and semi-skilled workers in Chicago.

Grocers to Meet with Arvey.

Eight hundred retail grocers, members of the Independent Food Dealers Association of Chicago, will meet with Ald. J. M. Arvey [24th], chairman of the city council's finance committee, this afternoon at the Hotel Sherman to discuss his plan for the extension of $1,260,000 worth of credit by merchants to the relief administration.

REVENGE IS STUDIED AS MOTIVE IN KILLING OF OIL STATION MAN

The Woodlawn police yesterday were investigating the possibility that Piermont G. Phelps, 27 years old, 5420 South State street, a gasoline station attendant, who was found shot to death in an alley in the rear of 6921 South Park avenue Friday evening, may have been slain in revenge for prosecuting three holdup men who robbed him a year ago.

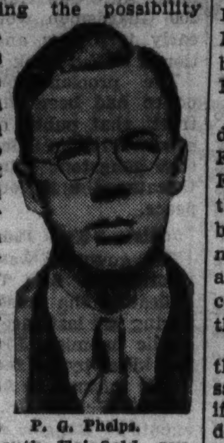

P. G. Phelps.

Mrs. Frances Mattison, 6612 South Fairfield avenue, a sister of the victim, told a coroner's jury that the bandits were seeking their release from the Pontiac reformatory on parole. She said that her brother told her that a parent of one of the prisoners had requested him to write a letter to the parole board recommending their release. He refused, she said.

Phelps was working in a gas station at 48 East Garfield boulevard when he disappeared. A half hour later his body, shot through the chest with a .45 caliber automatic pistol, was found in the alley two miles from his place of employment. A money changer and $40 in currency had been taken from him.

TRUCK DRIVER KILLED.

Peoria, Ill., Oct. 16.—[Special.]—Fred F. Arndt, 21, a truck driver, died today from injuries incurred when his vehicle collided with another truck and trailer.

OIL CASE MAY AFFECT STATUS OF HUGO L. BLACK

Washington, D. C., Oct. 16.—[Special.]—Locked in conference, the Supreme court today presumably acted on a petition submitted by Florida oil men which, if denied next Monday, could, it is asserted, form the basis of a new fight to oust Justice Black from the bench.

Through their petition the Floridians, Frank J. Ryan, the Ryan Florida Oil corporation, and the Florida Texas Oil corporation, fight the seizure of their private telegrams by the Securities and Exchange commission for use in their prosecution, and accordingly demand a Supreme court review of a decision against them in the Circuit court.

Should the Supreme court reject their plea, they could, lawyers here say, assert their cause was damaged if Justice Black participated in the denial. They could point out, it is held, that he insisted on seizure of private telegraph messages for use of the lobby investigating committee he headed while senator.

How far the oil men would go in such an event is problematical. They might, on the basis of prejudice, try to insist Justice Black should not share in the decision on their petition. They might press further and try to start ouster proceedings against him. But until Monday nothing definite can be said. If Justice Black should disqualify himself in a denial, or the court promised a review, the matter would be at an end until the case was heard and decided.

DRIVER REPORTS $50 HOLDUP.

Raymond Robinson, 6219 Ingleside avenue, a bakery driver, reported to police that he was robbed of $50 yesterday afternoon in an alley at the rear of 9647 Prairie avenue by two men who threatened him with revolvers.

Kimball standards of musical quality and dominating value, established 80 years ago, have made the name Kimball a household word, internationally, in things musical. And there has never been a change in family ownership or management of the business—protection for every buyer of a Kimball piano.

• • •

Smart and thrifty piano buyers are taking advantage of the amazing low price on our Special New Anniversary Kimball Grand at . . .

Trade In Your Old Piano **$575** *Convenient Monthly Terms*

WE ARE OPEN EVENINGS UNTIL 9 P. M.

W.W. KIMBALL CO.
80th ANNIVERSARY
KIMBALL HALL • 306 SOUTH WABASH

KENT LEADS THEM ALL
With a Big Parade of
Cleaning Values

Don't Be Misled—Be Sure You're In a KENT STORE!

Stores Open 7:30 A. M. to 9 P. M.

For quality, satisfaction and best of all BIG SAVINGS have Kent do ALL your dry cleaning! There's a store near your home.

SPECIALS

MEN'S FELT HATS. 29¢ Plus Ins.
Perfectly Cleaned and Blocked. Lining Renewed.

DRAPES .... 39¢ UP Pr.
Dry-Cleaned and Pressed.

RUGS $1.79
Domestic 9x12—Cash and Carry.

12 NECKTIES ...... 50¢ Plus Ins.
Cleaned, Reshaped.

CLOTHES DYED .... $2.79 Plus Ins.
Any Shade Desired.

FUR COATS CLEANED 99¢ Plus Ins.
We clean and glaze your fur coat perfectly. Furs are made luxurious, soft and glossy. Lining is cleaned.

Ladies' or Men's
Coats-Suits-Dresses
DRY CLEANED & PRESSED

29¢ CASH & CARRY PLUS INS.

AMERICA'S GREATEST VALUE!
Go through your entire wardrobe at once! Pick out every garment that needs cleaning and rush them over to a Kent Store while this amazing price is in effect! Send in all the Ladies' Dresses or Coats—Men's Suits or Topcoats that you can carry!

4 Garments $1
8 Garments 2
12 Garments 3

4 Garments for $1.00

WISCONSIN—ILLINOIS
IOWA—MINNESOTA—OHIO
MICHIGAN — INDIANA
PATRONS
Don't Pay High Prices
MAIL
OR EXPRESS
YOUR GARMENTS TO OUR
MAIN PLANT-STORE
1021 S. CRAWFORD AVE.
CHICAGO, ILL.
Same Prices Prevail on All Mail and Express Orders

Slight additional charge for heavy, fur trimmed, pleated, velvets, 2 piece dresses.

KENT QUALITY CLEANERS

Plant-Store: 1021 S. CRAWFORD AVE. CORNER FILLMORE. PHONE NEVADA 8844

FREE! pickup and delivery on 8 garments or more, anywhere in Chicago or Suburbs. Phone State 3675 or store nearest you.

LOOP STORE: 39 S. STATE ST. CORNER MONROE. SUITE 1208. PHONE STATE 3675

CHECK ADDRESSES CAREFULLY FOR STORE NEAREST YOU

NORTH
2409 LINCOLN AVE. Nr. Fullerton—Phone Lincoln 0382
3323 N. CLARK ST. Cor. Buckingham—Buckingham 3485
62 W. DIVISION ST. Nr. Clark—Delaware 8227

NORTHWEST
4026 LINCOLN AVE. Cor. Cuyler—Graceland 2213
2159 N. DAMEN AVE. Cor. Webster—Humboldt 7898
3152 N. ASHLAND AVE. In Kiss Bldg., Next to Portes Drug Store—Graceland 0562
4801 FULLERTON AVE. Cor. Cicero—Berkshire 6121
4701 N. KEDZIE AVE. Cor. Leland—Keystone 4939
3141 N. CALIFORNIA AVE. Cor. Elston—Juniper 0461
4312 N. CRAWFORD AVE. Cor. Elston—Avenue 7182

NORTHWEST
3307 MILWAUKEE AVE. Nr. Crawford—Palisade 4146
3158 W. MONTROSE AVE. Cor. Kedzie—Independence 0579
1614 SCHOOL ST. Op. Wieboldt's—Graceland 0611 Between Ashland & Lincoln Aves.
1216 N. ASHLAND AVE. Bet. Division and Milwaukee—Armitage 0439
1529 W. CHICAGO AVE. Next to Leader Store—Near Ashland Haymarket 5644
5535 BELMONT AVE. Cor. Luna—Pensacola 8340
2744 W. DIVISION ST. Nr. California—Humboldt 4954

WEST
616 S. PULASKI RD. Cor. 8th Ave.—Nevada 8823
3609 W. ROOSEVELT RD. Nr. Central Park Ave.—Crawford 2324

WEST
3238 W. MADISON ST. Near Kedzie—Kedzie 2360
501 S. CICERO AVE. Cor. Congress—Estebrook 3288
219 S. PULASKI RD. Nr. Jackson—Nevada 6965
1802 BLUE ISLAND AVE. Near 18th St.—Seeley 6910
4357 W. MADISON ST. Nr. Kostner—Columbus 9448
3400 W. ROOSEVELT RD. Cor. Homan—Nevada 6922
2416 W. MADISON ST. Nr. Western—Seeley 3128
2049 W. MADISON ST. Nr. Hoyne—Seeley 3648
1219 S. KEDZIE AVE. Nr. Roosevelt Rd.—Rockwell 7091

SOUTH
215 E. 47th STREET Bet. Indiana and Prairie—Cor. Alley Oakland 0760

SOUTH
129 E. 31st STREET Nr. Indiana—Calumet 4665
431 E. 43rd STREET Cor. Vernon—Oakland 0870
129½ E. GARFIELD BLVD. Nr. Indiana—Wentworth 1246
6843 S. HALSTED ST. Nr. 69th—Normal 4500
7806 S. HALSTED ST. Nr. 78th—Radcliff 4537
1200 W. 63rd STREET Cor. Racine—Normal 8444
356 W. 63rd STREET Nr. Stewart—Normal 8808
6855 S. WENTWORTH AVE. Nr. 69th—Radcliffe 8814
546 E. 47th STREET Nr. St. Lawrence—Kenwood 3259
5057 S. ASHLAND AVE. Nr. 51st—Boulevard 7706
3046 S. WENTWORTH AVE. Cor. 31st St.—Calumet 2376

SOUTH
1342 E. 55th STREET Nr. Kenwood—Plaza 1443

SOUTHWEST
3214 W. 26th STREET Nr. Kedzie—Rockwell 3218
3956½ W. 26th STREET Nr. Crawford—Lawndale 2133
3601 W. 26th STREET Cor. Central Park Ave.—Rockwell 2337

SUBURBAN
OAK PARK STORE
105 N. MARION ST. Nr. Lake—Village 8544
NORTH BERWYN STORE
6204 W. CERMAK RD. Nr. Lombard—Berwyn 3666
SOUTH BERWYN STORE
6743 STANLEY AVE. Cor. Oak Park Ave.—Berwyn 3948
FOREST PARK STORE
7414 W. MADISON ST. Opp. Jewel Tea Store—Forest 166

ALL STORES OPEN DAILY 7:30 A. M. to 9 P. M.

WIEBOLDT'S
6 Big Stores: Chicago, Evanston, Oak Park

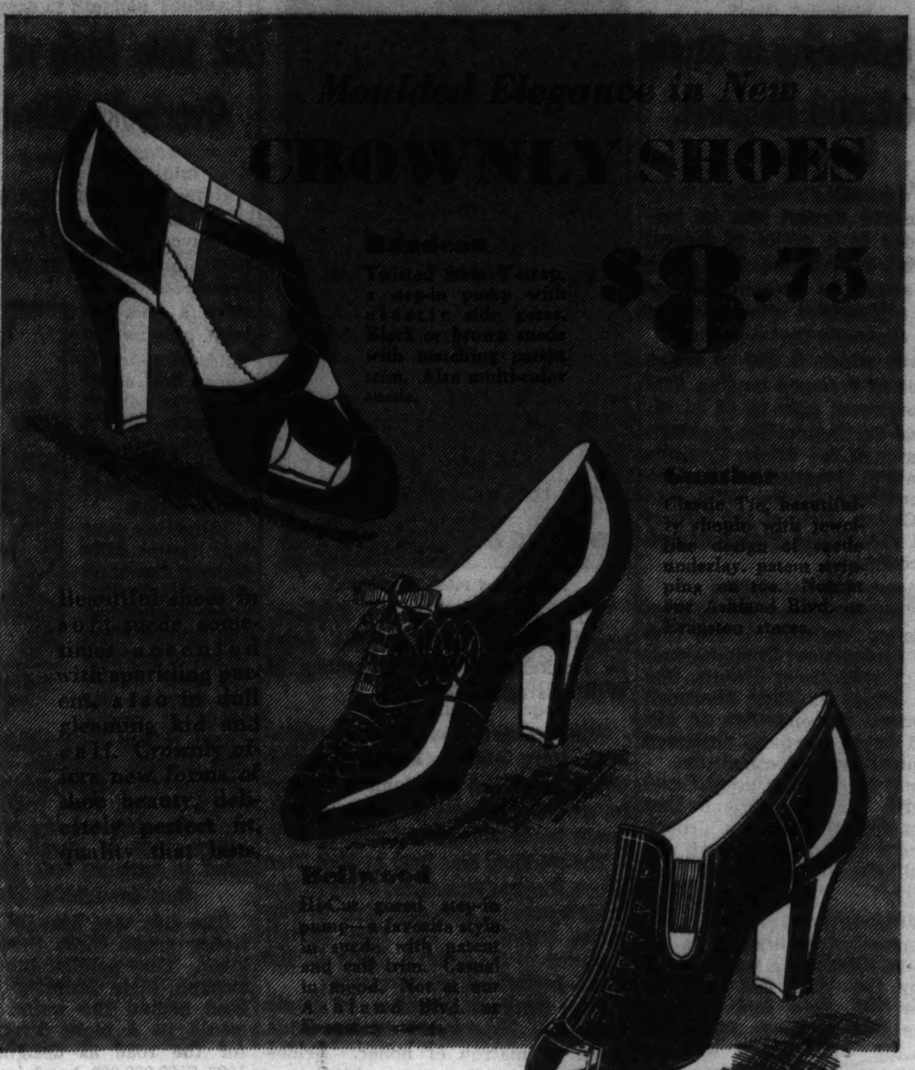

The New Velvet of the Year

Glorivel

$2.50 a yard

Glorivel Velvet and McCall Pattern Number 9474.

Glorivel Velvet and McCall Pattern Number 9458.

Ridgelaine Wool and McCall Pattern Number 9382.

GLORIVEL

Wieboldt's new transparent velvet . . . beautiful, glamorous, yet incredibly serviceable . . . at a price that makes it possible for even the smallest budget. See it in all the rich Fall colors . . . hear about the tests it has withstood . . . and start a glamour gown for yourself right now! It is the finest crush-resistant velvet yet developed. It will not spot or stain.

56" All Wool RIDGELAINE

A versatile semi-sheer fabric that drapes softly, yet is crisp enough to tailor trimly. In black, navy, green, wine, rust and other fashionable colors.

$2 a yard

36 in. METAL LAME

Gleaming metal fabrics fashion the smartest dresses of the year. In this glorious collection of rich metal cloths you'll find lovely patterns, and shining color combinations to make your blouses, tunics, and dresses for evening!

$1.98 a yard

FAMOUS
MIRACLE PRINTS
Neva-Wet Processed
19c a yard

Endorsed by Good Housekeeping

The famous Neva-Wet processing repels soil at the surface . . . makes these enchanting prints more practical and generally useful than ever. They retain their freshness, are guaranteed colorfast. 36 inches wide and washable—in a delightful assortment of patterns for children's frocks, house dresses, house coats, quilts, etc.

At Left—Miracle Print and McCall Pattern Number 9251.

At Right—Miracle Print and McCall Pattern Number 9302.

CHICAGO TO PUT AIRPORT NEEDS UP TO U. S. TODAY

Officials Coming to Study $4,500,000 Request.

Chicago's pressing need for a mile-square modern airport will be presented today to a group of federal officials from Washington, D. C., who will be asked to recommend approval of a $4,500,000 WPA grant to make the expanded port a reality.

The party, which is due to arrive at the present cramped landing field on the southwest side at 10 a. m., will include Carrington Gill, assistant administrator of the Works Progress administration; Sumpter Smith, aeronautical engineer for the WPA, and A. B. McCullen, chief of the airport section of the United States department of commerce.

Prepare to Meet Group.

Waiting to greet them will be Merrill C. Meigs, chairman of the Chicago aero commission; Commissioner of Public Works Oscar Hewitt, and Aldermen Roger J. Kiley, chairman of the council subcommittee on airports, and Bryan Hartnett, chairman of the council aviation committee.

"We shall request the grant," said Mr. Hewitt, "on the ground that this is not strictly Chicago's airport, but a needed improvement that will benefit millions of persons all over the country."

Additional Grant Asked.

The proposed expenditure is in addition to the $2,500,000 already appropriated by the WPA for improvements on the field and $600,000 which the city proposes to spend. Most of the city's share will go toward removal of the Chicago and Western Indiana railroad tracks, which bisect the site for the enlarged airport and prevent expansion to the north.

"Should we get the $4,500,000," said Commissioner Hewitt, "$2,900,000 would be spent in constructing runways and taxiways and a drainage system. The other $1,600,000 would go for a new administration building, lighting equipment, steel fences, and equipment for blind landing of planes.

Plan to Move Headquarters.

"The administration building should be at 55th street and Cicero avenue, a mile nearer the loop. It would include in our proposed plan the depot for the air lines and offices for the weather bureau, the department of commerce inspectors, and other necessary services.

"Labor costs for removal of the railroad tracks are included in the $2,900,000 we shall ask for runways and other improvements of the ground. Mayor Kelly is making progress toward an agreement for the track elimination."

Commissioner Hewitt said that one runway running east and west in the center of the new field, would be 300 feet wide and 5,000 feet long, and would be particularly helpful to ships making blind landings in fog or storms. Four, on diagonals, northwest-southeast and northeast-southwest, would be 175 feet wide and 6,000 feet long. Three others would be 175 feet long and 4,800 feet in length.

Outlines Pressing Need.

"Chicago," said Mr. Hewitt, "is determined not to be left behind in the matter of an airport. Out of this field now operate seven major airlines with a total of 96 departures daily. Newark has only four. Yet Newark, Boston, and Cleveland each have ports on which from 3 to 6 millions have been spent.

"Air travel is growing. The lines that land here had 240,000 arrivals and departures in 1936. In eight months of 1937 there was an increase of 14 per cent over the same period last year. More than 85 per cent of the population of the United States is within six hours air travel of this port. The hub of the country's air wheel should have the finest facilities if American aviation is not to lag."

He Gets Typewriter That Runs 'Backward' as Gift

Nashua, N. H., Oct. 16.—(AP)—A typewriter that goes "backward" and writes in Hebrew today was presented to A. J. Goodman by his four daughters as a birthday gift. The machine was made by a nationally known typewriter concern which, Goodman said, maintained it never before had constructed one like it. The keys bear Hebrew characters.

So that you may not be called "DEAF"!

For 35 years Acousticon's world-wide organization has been working to bring hearing to deafened ears. During that time it has sold more hearing aids than all other firms combined. Acousticon research has steadily uncovered new facts, created new hearing aid refinements. Now comes our greatest triumph, the Coronation Acousticon. Personally custom-fitted on the Aurogauge, it brings undreamed of hearing advantages. We would like to demonstrate it. Consultation with one of our understanding, competent Acousticians is free—can take place in our office or your home. Merely say "when"—and at the same time ask us for your copy of our new brochure. Acousticon Institute.

180 N. Michigan Ave.
State 8177. Open Tues., Thurs. Eves. by Appointment.

Get the Genuine ACOUSTICON ... and HEAR!

Mary Prentice Weds

[Associated Press Wirephoto.]

Mrs. Benjamin Davis Gilbert, granddaughter of the late John D. Rockefeller, after ceremony at Williamstown, Mass.

Williamstown, Mass., Oct. 15.—(AP)—Miss Mary Adeline Prentice, granddaughter of the late John D. Rockefeller, today became the bride of Benjamin Davis Gilbert of Clayville, N. Y.

The wedding was held at Elm Tree house, Mount Hope farm, home of the bride's parents, Col. and Mrs. E. Parmelee Prentice. The Rev. Sartell Prentice of New York, uncle of the bride, performed the ceremony.

Mrs. Spelman Prentice of Louisville, Ky., sister-in-law of the bride, acted as matron of honor. Bridesmaids were Miss Susan Gilbert of Clayville, N. Y., sister of the bridegroom; Miss Faith Rockefeller, Greenwich, Conn.; Miss Joan Prentice of Princeton, N. J., Miss Mary A. Foster of Manchester, Vt., all cousins of the bride.

Dr. Theodore H. Ingalls of Boston was best man. Ushers were Spelman Prentice of Louisville, Ky., and Rockefeller Prentice of Chicago, brothers of the bride; Frederick T. Pierson of Rochester, N. Y., and Nathaniel C. Gibson, Frederick W. Kincaid, and Thomas S. Kernan, all of Utica, N. Y.

Shoots Up Tavern in Real Wild West Fashion

Going suddenly wild western, a patron in William Shortall's tavern at 4409 Lake street early today shot at the mirrors and then ran outside and shot through the windows. One of the wild shots struck another patron, Lawrence Fleming, 23 years old, 315 South Kilbourn avenue, a switchman, in the right shoulder. Police said that witnesses identified the gun shooting patron as James Peyton, 28 years old, 4416 Fulton street, a milkman. He is being sought.

NEW $800,000 SCENIC ROAD TO BE OPENED TODAY

12 Mile Slab at Nauvoo Overlooks Mississippi.

BY HAL FOUST.

[Chicago Tribune Press Service.]

Nauvoo, Ill., Oct. 16.—[Special.]—A new highway will be dedicated here tomorrow. It is not a major road, only twelve miles long, and it never will carry any large volume of trafic, but its completion is significant, a milestone in Illinois construction.

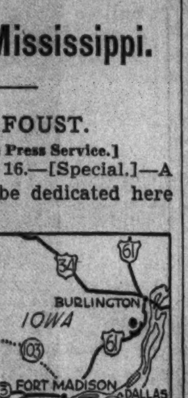

Dotted line shows route of new highway.

Litigation over this twelve mile slab on the bank of the Mississippi river established the state's right to spend gasoline tax and license fee revenue for roads of recreational rather than utilitarian value. The Illinois Supreme court in its opinion two years ago recognized that much of the road fund is derived from pleasure driving and that it is appropriate to spend part of this fund to enhance this pleasure.

Suit Brought by Farmers.

The suit was brought by farmers living about three miles from the river. They pointed out that a route serving their property on the flat land behind the water front bluffs would be a more direct alignment for the road as designated in the 1923 $100,000,000 bond issue and that it could be built much more cheaply there. They sought to enjoin the state from building it beside the Mississippi.

The construction has proved that the farmers were right in their contention that the cost over the scenic route would be high. It was a little more than $800,000, about $67,000 per mile, as compared with a $30,000 a mile average for the state as a whole.

Road of Scenic Beauty.

Residents of this village of 1,000 population are satisfied that construction has proved the contention of the state that the road would be beautiful. The slab bends through wooded limestone bluffs with a continuous view of America's mightiest river to Hamilton, Ill., across the river from Keokuk, Ia.

The local residents also believe that the road will be used by many tourists attracted by Nauvoo's relics of its early history as headquarters of the Mormon church.

5 Killed as Naval Plane Crashes in Dutch Indies

BANDOENG, Dutch East Indies, Oct. 16.—[U. P.]—Five persons were killed today in the crash of a naval airplane at Banda Island.

TROOPS TO SHUT RACE TRACK IN RHODE ISLAND

Governor Defies High Court Ruling.

[Continued from first page.]

which upheld him in his refusal to quit. The governor then moved to revoke the track's license. His racing commission held a three day hearing, during which witnesses testified to the juggling of bank accounts, intimidation of trainers and jockies, and abuse of state officials.

At the conclusion of the hearing the commission ruled that the operators of the track unlawfully appropriated money of holders of uncashed winning pari-mutuel tickets and for a short period declined to allow a state audit of the track's books.

On these grounds the license of the track was revoked less than an hour after the closing of the summer race meeting on Sept. 18. O'Hara again appealed to the courts, with the result that the Supreme court yesterday threw out the commission's order.

Gov. Quinn immediately announced that the track would not open on Monday, and his proclamation of martial law tonight showed he meant business. Adjt. Gen. Herbert R. Dean said 200 Guardsmen would be mobilized early tomorrow and would be stationed at the track Monday morning.

The proclamation charged that police had been intimidated at the track, that public officials had been prevented from doing their duty, and that gangsters, thugs and criminals threatened a serious breach of the peace.

Lists "Two Public Enemies."

The governor was in possession of information, said the proclamation, indicating the presence at the track during the last race meeting of "two public enemies, Brady and Shaffer, just killed by the federal authorities."

[He referred to Al Brady and Clarence L. Shaffer Jr., slain by federal agents in Bangor, Me.]

The proclamation also charged that "certain strong men now employed by O'Hara are in Rhode Island and have threatened to kill and bump off the governor and other public officials."

Observers here agreed that the governor's action in invoking martial law means that the fall race meeting at the track will not be held. It is believed impossible for O'Hara to dislodge the troops by any legal process, although he may try to do so. He would be at a disadvantage in any movement of this kind, since the high sherif of Providence county, who normally would carry out the orders of the court, is controled by Gov. Quinn.

O'Hara was reported to be in New York tonight arranging to bring horses here for the race meeting.

Laughs at Children's Quip; Falls and Kills Himself

It was a fatal laugh that Sam T. Watson gave last night. Watson, 45 years old, was walking up the steps to his home at 1933 Waveland avenue when he heard a funny remark from some children playing at the foot of the stairs. He turned and laughed heartily, but as he did so he lost his footing and fell. He fractured his skull and died a short time later.

Penetration Gives Amazing Pain Relief!

Try it tonight—Feel troubles fade away fast

When muscles pain—when chest colds get you down—when rheumatic aches torture—that's when you want this penetrating liniment! It goes right into the area where muscular pain and congestion are. Brings ease and comfort with unusual speed.

AUTHORITIES AGREE!

Many leading authorities agree that muscular pain is relieved more quickly and safely with Omega Oil. Penetration plus extra strength does it! So why don't you try it and see how fast it works. Get a 35¢ bottle at any drug store—and rub it in to rub your troubles out!

EXTRA STRONG—YET NO BURN OR BLISTER SAFE FOR CHILDREN

Omega Oil PENETRATES!

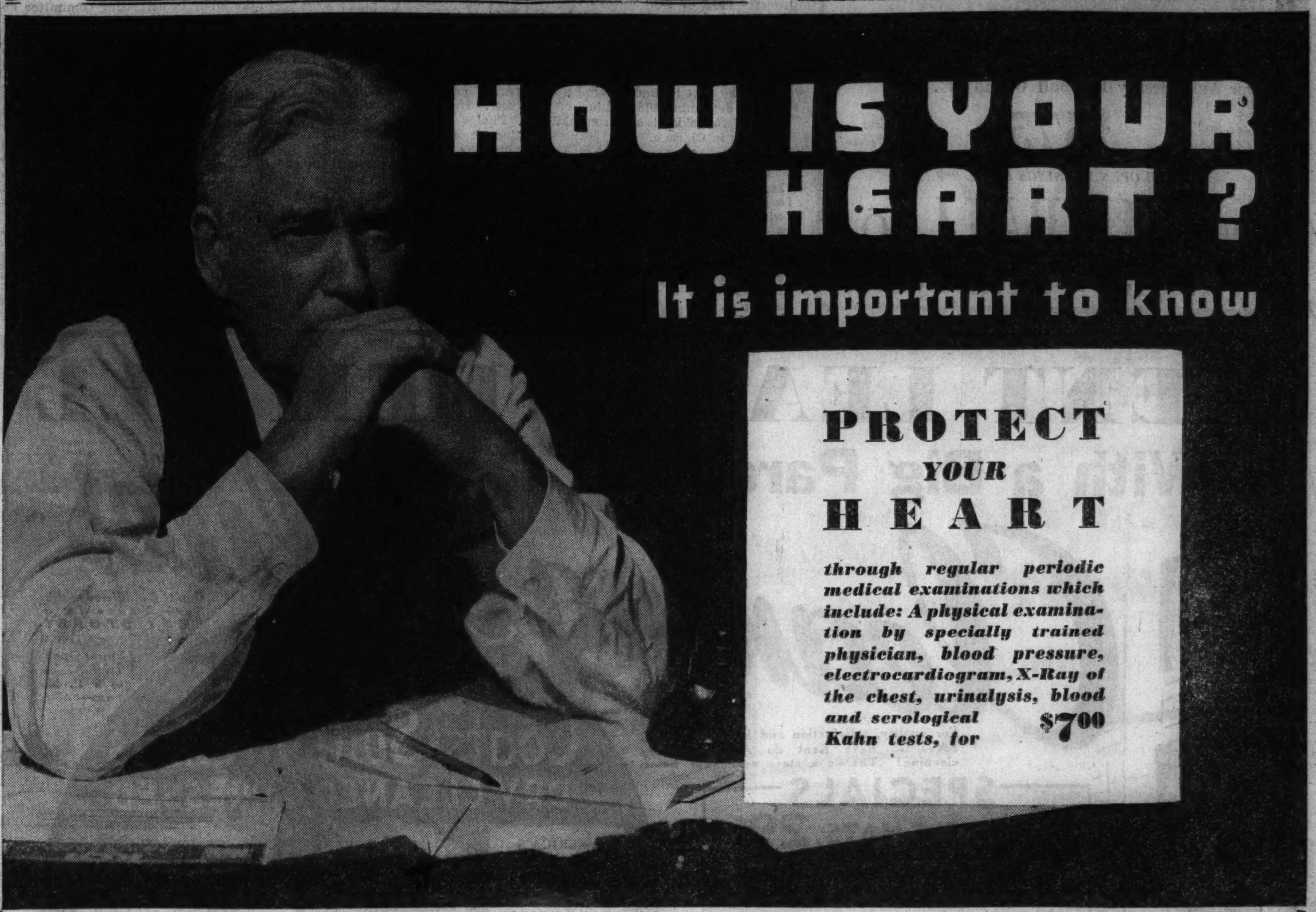

HOW IS YOUR HEART?

It is important to know

PROTECT YOUR HEART

through regular periodic medical examinations which include: A physical examination by specially trained physician, blood pressure, electrocardiogram, X-Ray of the chest, urinalysis, blood and serological Kahn tests, for $7.00

DESPITE the fact that heart disease is the leading cause of death, the heart itself is a very dependable organ. It throbs away at more than 35,000,000 times a year, and will continue to do so year after year, if you do not abuse it—or allow infection in other parts of the body to cripple it. For, while too prolonged overstrain at any age may cause direct impairment of the heart, most heart troubles are the result of ailments in other parts of the body.

IN CHILDHOOD—Diphtheria, scarlet fever, measles, rheumatic fever, tonsillitis, may injure children's hearts.

IN MIDDLE-AGED PEOPLE—Heart trouble may result from syphilis, toxic poisoning, or focal infection in teeth, tonsils, sinuses, or some disease of childhood.

IN OLD PEOPLE—It may be any one of the above causes, or from hardening of the arteries.

Associated physicians of a UNITED MEDICAL SERVICE possess adequate knowledge and the scientific facilities to prevent a large number of ultimate cardiac fatalities through early diagnoses and medical supervision and care. Even in advanced cases serious trouble can be avoided and lives prolonged many years. Complete protection against heart disease requires, in addition to examinations by trained and experienced physicians, an X-Ray examination of the chest, showing the size and shape of the heart and larger blood vessels, an electrocardiogram, which is a delicate tracing of the heart's action on a sensitized film, blood pressure estimation, blood examination, urinalysis, and serological Kahn test.

However, only through an organization like a UNITED MEDICAL SERVICE can an examination as complete as this be made available to those with limited incomes. Most physicians in general practice cannot provide such facilities and the patients cannot afford to pay for such expensive services elsewhere. As a result thousands are deprived of adequate medical protection and not only heart disease, but tuberculosis, cancer, syphilis, nephritis, and other diseases continue to unnecessarily afflict the lower income groups to an alarming and increasing degree. You are invited to take full advantage of a UNITED MEDICAL SERVICE and enjoy the protection of adequate medical care within your ability to pay.

There is a medical staff of competent physicians and surgeons, specially trained in the different fields of medicine to render friendly, personal service. All patients receive the benefit of their combined professional skill and experience. Below we list the various services and costs which are available through a UNITED MEDICAL SERVICE.

Diagnostic Examinations and Treatment for All Ailments

Any special medical examination, including urinalysis, blood and serological tests, is available in General Medical—Heart and Lungs—Stomach and Bowel—Gynecology (Diseases of Women)—Dermatology (Skin Diseases)—Eye—Ear, Nose and Throat—Pediatrics (Diseases of Children)—Hay Fever, Asthma (does not include skin tests), or Urology for $3.50

Pre-Marriage Examinations complying with all the requirements of the New Marriage Law, including filling out certificate of examination, $3.00. Certificate available the following day. Per Couple, $5.00

Tonsils and Adenoids Removed, $25. Diseased tonsils are a danger to the health of children as well as adults. They should be removed. This service includes services of physician and one day in hospital.

Obstetrical Care—including prenatal care, delivery room, use of infant respirator when necessary, care of child, service of physician, nursing, and ten days in hospital (a bed in a two-bed room) $50

X-raying Teeth a Medical Service. A diseased tooth can cause arthritis, heart trouble, indigestion, kidney disorder and many other serious ailments. An X-ray at regular intervals will protect your health. 14 films are necessary for a full mouth X-ray. The cost is $1.50

Complete General Health Examination. This examination includes not only the clinical examination of the different parts of the entire body by physicians specially trained in the different fields of medicine, but in addition, special X-ray studies of the internal organs and special microscopic and other laboratory tests of all suspicious growths. This complete general health examination offers the greatest protection against all the major causes of disability and death, such as heart disease, kidney disorders, tuberculosis, cancer, diabetes, syphilis, etc. The complete service costs $27.50

To those who have Syphilis and Gonorrhea

The first examination, by a trained physician, including urinalysis, complete blood examination, microscopic examination of all secretions and discharges, dark field serological Kahn or Wassermann test, has been further reduced to $2.00

Any intravenous injection, such as Neo-Salvarsan, Neo-Arsphenamine, 606, Trysparsamide, etc. $1.00

Any intramuscular injection, such as: Bismuth or Mercury preparations $1.00

Individual treatments for gonorrhea $1.00

Six consecutive treatments for gonorrhea, each 50c

Special X-ray and Medical Laboratory Services

These services are available to the general public through physicians in private practice

X-ray of the head and sinuses $3.00

X-ray of the kidneys, pelvis and bladder $3.00

X-ray of the gall bladder $4.50

A fluoroscope examination of the stomach following a barium meal, repeated at intervals, and a full size X-ray picture of the abdomen is $5.50

X-ray picture of the abdomen $3.00

An X-ray of the chest showing heart and lungs is $3.00

A stereoscopic study of the chest and lungs $4.50

Basal metabolism test $2.50

Electrocardiogram of the heart $2.00

Serological Kahn test of the blood 75c

Ascheim-Zondek test for early pregnancy $3.00

Dr. Joseph G. Berkowitz and Medical Associates, operating a

UNITED MEDICAL SERVICE

Chicago's First Fixed Fee Low Cost Responsible Medical Service

23 East Jackson Blvd. Telephone Harrison 4422

MANDEL'S

FOR MEN, WOMEN AND CHILDREN
IMPROVED—AND BETTER THAN EVER!

Nulife "Posturite" Shoulder Braces

$1

Improves your posture—no slouching!
Makes you sit and stand erect!
Aids you to breathe correctly!
Supports your back—expands chest!
Gives you a trim military appearance!

We've sold thousands and thousands—but requests keep pouring in daily for more! You who are anxious to try one and those who have worn them and wouldn't be without one here's the new, improved shoulder brace. Scientifically designed to keep you from slouching. Although Nulife acts as a brace, it is comfortable, light as a feather (weighs about an ounce) and is washable. Wear it under your clothes. You can be sure it won't show.

PHONE STATE 1500 OR MAIL YOUR ORDER

Mandel's, 1 No. State, Chicago
Please send me—
No. Garments .... Size ....
Name ....
Address ....
City .... State ....
M. O. ☐ Charge ☐ C. O. D. ☐

Sizes 22 to 48 Chest Measure taken under armpits
Man
Woman
Child

Add 3% for State Tax. Mailing Charges Extra Outside Regular Delivery Zone.

EXPERIENCED FITTERS IN ATTENDANCE FOR MEN, WOMEN AND CHILDREN
SURGICAL AND HEALTH NEEDS DEPARTMENT—FIRST—WABASH—BALCONY

CONGRESS WANTS MILLION MORE FOR CLERK HIRE

New Laws Pile Work on Present Force.

BY ARTHUR SEARS HENNING.
[Chicago Tribune Press Service.]

Washington, D. C., Oct. 16.—[Special.]—Because of the greatly increased centralization of government in Washington under the Roosevelt administration and of the tremendous complexity of the new functions, senators and representatives are preparing to demand at the forthcoming extraordinary session of congress an additional million dollars annually for clerk hire.

In addition to mileage, which will be paid to them for both the extraordinary and ensuing regular session, whether they return home or not between sessions, senators receive a yearly allowance of $10,320 each and congressmen $5,000 each for the hire of clerks. Chairmen of committees receive additional allowances.

Says He Pays $3,000.

The congressmen will start the ball rolling by getting behind the Collins bill as giving an additional $1,800 for clerk hire. Representative Ross A. Collins [D., Miss.], who introduced the bill at the last session, said he is expending $3,000 a year from his own pocket to staf his office adequately.

"The social security act," he added, "will put upon our desks at least 25,000 cases that we must handle for the people of our districts who will write us about their claims; and if we do not provide ourselves with this help now I do not know what is going to become of us or the people whom we represent whose claims will be dropped in our laps to handle for them."

More and more the average senator or congressman has come to devote less time to legislation than to running errands for constituents. In order to satisfy the increasing demands of constituents on whom he must depend for continuation in his job, he hires professional congressional clerks versed in the arts of expediting business in the red tape offices and getting favors at court.

How Money Is Used.

Thus many legislators legitimately expend every penny of their clerk hire allowance. Many others, however, regard it as a perquisite part or all of which they divide with relations who may or may not perform any actual service therefor. As a result of the 1932 resolution throwing open the books of the disbursing officer of the house, it was disclosed that 97 members had sons, daughters, wives, or other kinsmen on the pay roll as clerks. Inquiry in the other branch disclosed 26 senators indulging in such nepotism.

In this congress the rolls show 29 members to whom are accredited clerks with the same surnames, presumably relations. In recent years, however, the practice of "trading relations" has grown up, so that it is now impossible to tell by a mere comparison of names how many kin of one member may be employed by other members.

Defeated Bill Is Clew.

That the number must still have been considerable in the last congress was indicated by the rejection, 146 to 241, on March 4, 1935, of a bill to authorize employment of additional clerks, after a parliamentary trick had resulted in amendment of the bill to prohibit payment of relations of members of congress with any money appropriated for clerk hire.

A federal statute of 1901 forbids any person employed with house or senate funds to sublet his job to another, but there is nothing to compel persons paid out of members' clerk hire to report for duty, unless required to do so by the member.

Each member receives $125 a year as a stationary allowance. His franking privilege saves him about $1,400 a year in postage.

Recalls Toll Road Days.

The mileage allowance, 20 cents a mile, going to and coming from sessions of congress, was established in 1866—in the days of toll roads and hacks. Although frequently attacked as excessive, the 20 cent rate has remained in effect ever since, except for a short period during the depression, when it was reduced to 15 cents. Under the present rate a member who lives in San Francisco receives $1,292.80 and a member who lives in New York City receives $96 as mileage for each session. The actual cost of a two-way trip between San Francisco and the national capital [by rail, first class, with lower berth included] is $217.50. The two-way trip from New York costs $18.40. A proposal to cut mileage rates in half—which would still have left considerable profit to members—received only two votes in the house at the last session.

Fights for Economy.

In every session of congress since his first election in 1930 Representative John R. Mitchell [D., Tenn.] has carried on a one man campaign to repeal the surviving provision of the act of 1866, which fixes members' travel allowances at 20 cents a mile. When the legislative appropriation bill for the current fiscal year was before the house March 31, 1937, Mitchell proposed an amendment to reduce the appropriation for mileage for members of the house by one-half—from $171,000 to $85,500.

But He Stands Alone.

Mitchell was challenged to say whether he ever had returned any part of his excess mileage to the treasury. He said he had not. He received no assistance in debate and when a standing vote was taken it resulted in two ayes to sixty-seven noes.

Du Pont Heiress Weds

[Ira L. Hill Photo, from Associated Press.]
MRS. HOWARD A. PERKINS.

Wilmington, Del., Oct. 16.—(AP)—Miss Alexandrine du Pont, daughter of Lammot du Pont, president of E. I. du Pont de Nemours & Co., was married today to Howard A. Perkins of Stratford, Pa., and Wilmington, in Westminster Presbyterian church.

The Rev. Dr. John W. Christie read the service in the presence of friends of the couple from Philadelphia, Baltimore, New York and Washington. A reception was held after at "St. Amour," the du Pont home.

The bride made her debut in 1933. She is a graduate of Miss Porter's school at Farmington, Conn. Perkins, son of Mrs. Robert K. McCall, of Stratford, Pa., and the late Howard Alfred Perkins, attended St. Luke's Preparatory school and William and Mary college. He is associated with the real estate division of the du Pont company.

Miss Anne Ridgely Andrews, daughter of Mr. and Mrs. James N. Andrews of Somerset, Va., and Aiken, S. C., will become the bride of John Sharpless McIntyre, son of Mr. and Mrs. John J. McIntyre of Hollins, Va., and Cleveland, in Christ P. E. church, Wilmington, Oct. 30. A reception will follow at the home of the bride's aunt, Miss Amy E. du Pont. She is a niece of Mr. and Mrs. Eugene du Pont.

FISH CALLS FOR IMPEACHMENT OF THE PRESIDENT

Washington, D. C., Oct. 16.—[Special.]—Representative Hamilton Fish [R., N. Y.], ranking minority member of the house foreign affairs committee, declared tonight the President "ought to be impeached" for failure to invoke the neutrality law in connection with hostilities in China. Such action would prohibit the shipment of war materials to the belligerents.

"The President has deliberately nullified an act of congress and repudiated the law of the land," asserted Fish.

He made the statement following this country's acceptance of Belgium's invitation to attend the nine power peace meeting in Brussels.

DEAF
Now You Can Secure at Lowest Cost
THE NEWEST MODEL
GEM HEARING AIDS
Bone or Air Conduction Models. Clear Hearing Without Distortion. Light Weight—Inconspicuous—Guaranteed. Call for FREE Demonstration. Home appointments made. Write for Booklet "CT."
Gem Ear Phone Co.
8 South Michigan RANdolph 6865

50 BURLESQUE GIRLS SEIZED BY POLICE RAIDERS

Striking without warning, detectives from Commissioner Allman's office late last night and early today raided burlesque row in South State street.

Four theaters or museums, including the gay Rialto theater, 336 South State street, were struck. About fifty women, mostly dancers and entertainers, were seized. Several men, including operators and patrons, also were arrested.

All were taken to the South State street police station to await orders as to booking. It was indicated that some of the charges would involve the presentation of allegedly indecent performances.

The raid on the Rialto was made around 2 o'clock when the midnight show was nearing its close. The police were led by Lieut. John Howe. It was understood twenty-seven women were seized there. They were bundled into patrol wagons and taken to the station.

The other amusement places raided were the Museum at 446 South State street, the Gem theater at 450 South State street, and an unnamed spot at 452 South State street. These places were visited simultaneously by squads.

Five women and fourteen men were nabbed at the Museum. Among the women, police said, was Miss Michaeline De Leau, 19 years old, former winner of a New Orleans Mardi Gras queen contest.

Seven women and five men were taken into custody at the Gem theater, and eight women and one man at the 452 State street show.

Police refused to explain the raids, but it was understood that they were inspired by a number of complaints made to Commissioner Allman.

Move 114 State Hospital Patients Periled by Fire

Newberry, Mich., Oct. 16.—(AP)—One hundred and fourteen patients, thirty of them bedridden, were removed to safety tonight when fire destroyed a cottage at the Newberry State hospital. They were transferred to other buildings at the institution. Dr. Earl H. Campbell, hospital superintendent, said he was unable to ascertain the cause of the fire.

ADMIT KONCIL'S CONFESSION IN BURGLARY TRIAL

Edward Koncil, paroled convict, who is on trial for burglary before Judge Joseph Sabath and a jury in the Criminal court, repudiated his confession yesterday but the court ruled it admissable as evidence. Koncil, who created a scandal by escaping from the Berwyn jail three times in five months, is being tried for robbing the home of Stephen Touhey, 1822 Wesley avenue, Berwyn, on Jan. 15.

With the jury excluded, Koncil, who is 24 years old, took the stand and told Judge Sabath he had signed the confession because Lieut. George Stava of Berwyn and Assistant State's Attorney John S. Boyle told him he would not be prosecuted but merely returned to Pontiac as a parole violator.

Expression
To capture just that expression which is most *natural* and appealing is an art of which we're particularly proud.
6 Hand-finished Dresden Portraits and One 8x12 Old Ivory Print—A Real Value at $3.45
Proofs Submitted
Gibson Studios
58 East Washington Street
OPEN SUNDAYS Central 3982
Chicago's Leading Photographer for 3 Generations

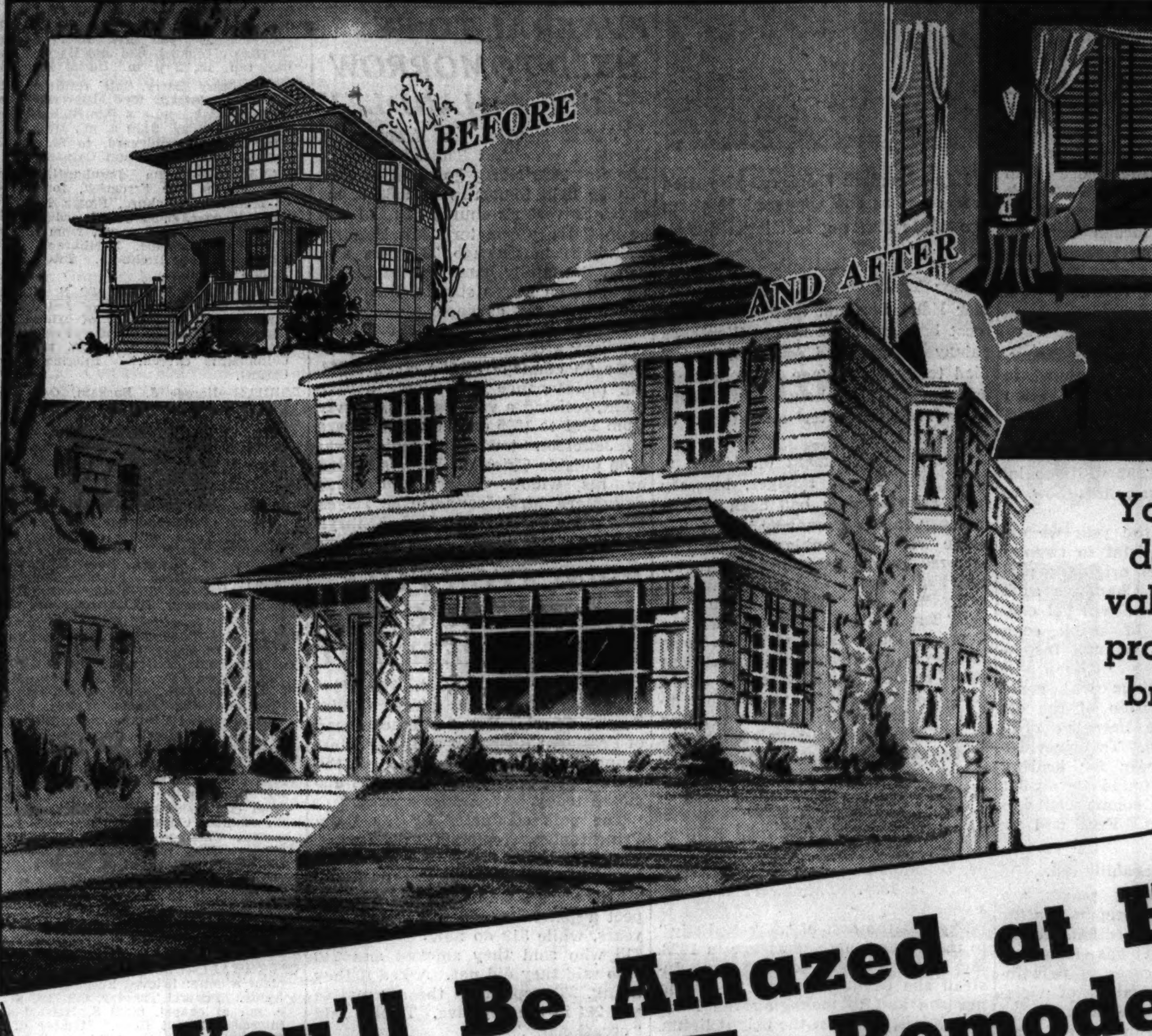

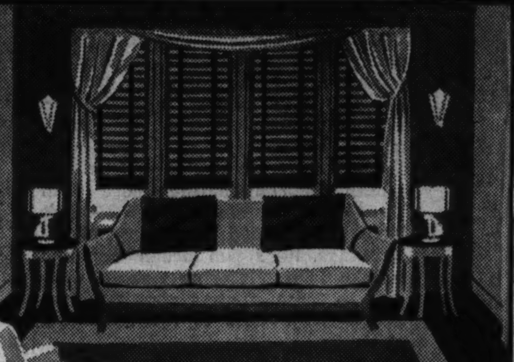
You too can double the value of your property and bring it up to date

A Sensational Bargain in PLYWOOD
The Ideal Material for All Types of Remodeling and Repairs
3-Ply Ply-wall—The modern, improved, super-strong wallboard of real wood; can be used for a hundred and one remodeling purposes. Finishes beautifully. ¼" thick. Sizes up to 4'x8'.

A Regular 5c Value for Only
3¾c per sq. ft.

You'll Be Amazed at How Little It Costs Per Month To Remodel on Hines Terms!
Act NOW before Cold Weather .... MAIL COUPON

HINES

ROCK WOOL BATTS
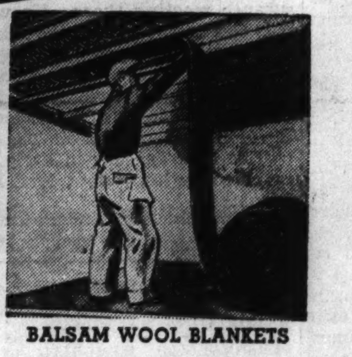
BALSAM WOOL BLANKETS

INSULATING WOOL IN BAGS

ZONOLITE

INSULATION
PAYS BIG DIVIDENDS
Get Hines estimate on insulating attic
Balsam Wool Blanket—Moisture-proof, with waterproof asphaltum on each side. Will not become water-logged from condensing moisture. Easy and inexpensive to apply. Roll 1" thick to cover 125 sq. ft. $8.10
Roll ½" thick to cover 125 sq. ft. $5.74
Zonolite—Anybody can apply. Lighter than cork. Fire- and vermin-proof. When poured 3" thick, the cost per sq. ft. is only 5c
Johns-Manville Rock Wool Batts—Ful-Thik in sizes to fit between joists. Water-, vermin-, and fire-proof. One carton to cover 20 sq. ft. $1.70
Semi-Thik at similar savings.
Insulating Wool in Bags—Can be easily laid between joists to any desired thickness. Water-, vermin-, and fire-proof. Per bag of 35 lbs. $1.05

BE THRIFTY THIS WINTER!
Cut Fuel Bills 30% with STORM SASH AND DOORS
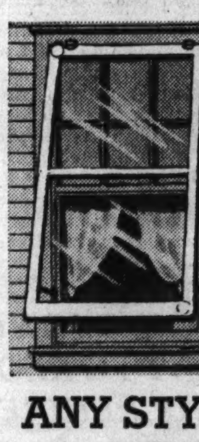
There is no guesswork about what storm sash and doors save. University tests prove that you can expect sensational fuel savings. Don't put off ordering. Get a Hines estimate.
Hines storm sash are sturdily built—the best you can buy. Yet, because they are built with Hines pine from our own mills and forests, they cost no more than cheaper grades. Over 100 standard sizes, some as low as $1.05. Ask for a free estimate.
ANY STYLE ... ANY SIZE ...
$4.95 THIS WEEK ONLY
Combination Storm and Screen Door of Hines Pine. Interchangeable glazed and screened panels can be changed without tools.
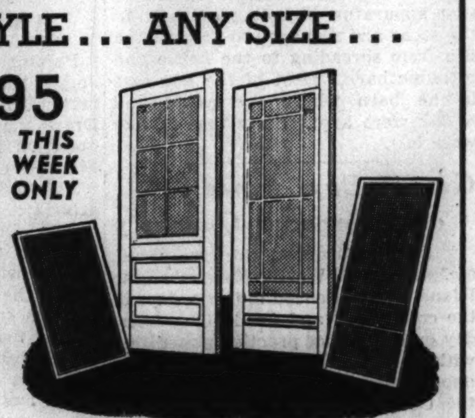

Buy Your Hardware at Quantity Prices

Combination Door Latch, per set 49c
One Tumbler Lock Set—Dull brass, per set 69c
Three Tumbler Lock Set—Dull brass, per set 98c
GARAGE HARDWARE FOR OLD OR NEW DOORS
Garage Door Hardware for swinging doors, pair $2.25
Over-the-Top Door Hardware—per set $24.75
Fold-away Door Hardware—3 to a set, complete .. $3.60

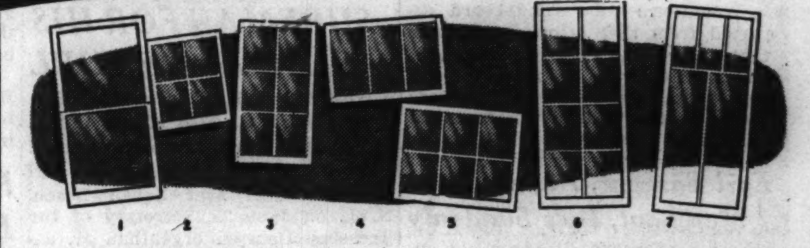

MILLWORK MADE WITH HINES PINE from OUR OWN MILLS and FORESTS
1. Windows — 2-light glazed of 1⅜" rot-proof Hines pine, as low as $1.28
2. Barn Sash—4-light glazed of 1⅛" Hines pine, as low as 97c
3. Casement Sash—6-light glazed of 1⅜" Hines pine. All stock sizes. Example: Opening 1'8¼" x 2'11½" $1.25
4. Cellar Sash—3-light glazed of 1⅛" Hines pine, as low as 81c
5. Barn Sash—6-light glazed, 2'4" x 2'1" of Hines pine 1⅛" thick $1.26
6. Casement Sash—8-light glazed of 1⅜" Hines pine. All stock sizes. Example: Opening 1'4"x 3'2", only $1.73
7. Porch Sash—5-light glazed of 1⅜" Hines pine, as low as $1.37
Service Door — 5-panel 1⅜" thick Hines pine for inside or outside use. All standard sizes, some as low as $3.50
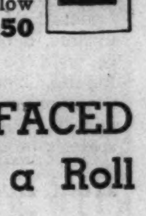
French Door — 10-light glazed, clear Hines pine 1⅜" thick, as low as $4.50

SPECIAL! $2 SLATE-SURFACED ROOFING for Only $1.77 a Roll

75-lb. Slate-surfaced Roll Roofing—A fortunate carload purchase makes possible this matchless bargain on 642 rolls. Assorted plain colors. Special per roll to cover 100 sq. ft. $1.77
Smooth Roofing—Light weight for temporary roof, patching, waterproofing, covering screen doors, etc. Roll to cover 100 sq. ft. only .. 89c
Roof Cement for patching, per 5-lb. can ... 40c
Hexagon Asphalt Shingles—11⅓" wide, slate-surfaced. Various greens and reds. Regular price $5.00. Special, per square, while they last $4.35
Square Butt Shingles—10" wide, slate-surfaced, in greens, reds, and blue-blacks. At a matchless price. Regularly $7.20. Special price, per square, while they last $5.90

Don't Delay! Remodel Now and Enjoy the Benefits This Winter!
Investigate! It costs nothing to get a Hines estimate.
TEAR OFF COUPON FOR FREE BOOK
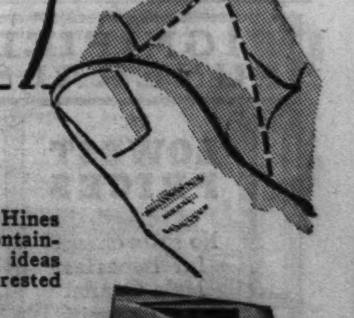
EDWARD HINES LUMBER CO.
Survey Dept. 10010
2431 S. Wolcott St., Chicago, Illinois.
I plan to build or remodel and would like a Hines estimator to call with your big new book containing scores of practical photographs and new ideas on home remodeling and building. I am interested in information on—
☐ Attic ☐ Interior ☐ Storm Sash ☐ Insulation
☐ Paint ☐ Porch ☐ New Home ☐ Garage
Name ....
Address ....
City .... State ....

HINES
28c A DAY PAYS FOR A HINES GARAGE

BUILT TO YOUR ORDER FOR AS LITTLE AS $8.40 A MONTH
Don't sacrifice your car this winter and don't pay garage rent, either. You can build any type of garage you wish on the Hines plan and pay for it on easy monthly payments. Hines quality materials and construction by recommended independent contractors are a guarantee of satisfaction. Coupon will bring Hines illustrated garage booklet.
HINES
There's a neighborhood yard near you

Call Nearest Yard or Canal 0349
EDWARD HINES LUMBER CO.
★Due to fire, all Irving Park Yard orders are being filled by our Independence Yard, just a few blocks away.
MAIN YARD 2431 S. Wolcott St. Canal 0349
DOWNTOWN BRANCH 1168 N. Halsted St. Diversey 5805
ROSEHILL 1834 Balmoral Ave. Longbeach 4212
NORTH SIDE Lincoln Ave. at Grace Lake View 0926
★INDEPENDENCE 3900 N. Pulaski Road Pensacola 0300
★IRVING PARK 3900 N. Pulaski Road Kildare 3272
JEFFERSON PARK 5140 Milwaukee Ave. Pensacola 8800
AUSTIN 355 N. LaVergne Ave. Austin 0022 Euclid 2441
GARFIELD 4658 W. Roosevelt Rd. Austin 8600 Cicero 133
ARCHER AVENUE 5245 Archer Ave. Lafayette 7820
63RD STREET 4626 W. 63rd St. Hemlock 3400
EVANSTON 1613 Church St. University 0041 Rogers Park 8270
MEARS-EVANSTON 119 Chicago Ave. University 3950
HIGHLAND PARK Highland Park 3720
GLENVIEW Glenview 4
PARK RIDGE 612 W. Touhy Ave. Park Ridge 15
MAYWOOD-MELROSE 2000 Main St. Maywood 7800 Melrose Park 730
LA GRANGE 511 E. Cossitt St. La Grange 3003
DU PAGE COUNTY 127 Monterey Ave. Villa Park 1144
RIVER FOREST 7820 Madison St. Forest 2820
CICERO 4901 W. 25th Pl. Crawford 5400 Cicero 5400

DECISION ON TAX APPEALS STIRS WAR OF WORDS

Clark and Board Renew Bitter Feud.

A decision Friday by the Illinois Supreme court, holding that the Cook county board of tax appeals has the right to correct errors in realty assessments each year, intensified the bitter war of words that County Assessor John S. Clark and members of the board have been waging for months.

Emmett Whealan, member of the board, declared yesterday that if Mr. Clark refused to follow the Supreme court's instructions and certify changes ordered by the board, he would be a fit subject for ouster proceedings. The assessor retorted that he would take advice from the state's attorney—and added the assertion that nearly 80 per cent of the changes made by the board of tax appeals in the 1934 assessment rolls were "fixes."

Refuses to Recognize Cuts.

There were 3,136 of these 1934 cases, and the board had ordered valuation reductions of $4,198,546, which the assessor refused to recognize, on the ground that the board had the right to revise assessment rolls only in quadrennial years.

Explaining his position, Mr. Clark said he had made no definite threat to refuse obedience to the order. His give and take with Mr. Whealan follows:

CLARK: "My position is that I want to think over whether to make the reductions or to await a mandamus commanding me to make them. The question before the Supreme court should have raised the question of mandamus but did not."

WHEALAN: "If the assessor refuses to certify the changes, a mandamus case against him would not be the proper procedure. If any man thinks he is bigger than the state's Supreme court, it is time for some interested taxpayer to start proceedings to oust him from office."

He'll Confer with Courtney.

CLARK: "I'll ask State's Attorney Courtney, the legal adviser to my office, whether I have the right to wait for a mandamus. Until he answers, any talk about ousting me is obviously unfair."

WHEALAN: "The Supreme court decision is clear. We have the right to make whatever revisions we think just for any year."

CLARK: "In a mandamus proceeding the court could pass on the fundamental issue, the constitutional right of every taxpayer to be assessed in a uniform way. The board departed from that principle. I claim that more than 2,500 of the 3,136 cases of 1934 were tax fixes, not corrections of factual errors. They were made by the board for favors or otherwise."

Earl Sargent, Naperville Merchant, Dies Suddenly

Earl E. Sargent, 71 years old, retired Naperville merchant and a member of a pioneer Du Page county family, died of heart disease last evening while being taken to a hospital in Aurora. He was stricken at a Masonic meeting in Batavia. On Friday night Mr. Sargent had been honored for 25 years membership in the Aurora commandery of the Knights Templar. Funeral services will be held Tuesday afternoon in the Naperville Congregational church.

A. J. Neuberger's Body Is Recovered from Lake

The body of Alfred J. Neuberger, 57 years old, who disappeared from his home at the Del Prado hotel, 5307 Hyde Park boulevard, ten days ago, was recovered from the lake at 51st street yesterday by Hyde Park police. Leonard H. Wolf, 2444 Lake View avenue, a brother-in-law of Neuberger, said he had threatened to end his life. Neuberger once was a Democratic precinct captain in the 5th ward and had been employed in the city sealer's office.

Hold Evanston Funeral for Dr. William L. Noble

Funeral services for Dr. William Lincoln Noble, former president of the University of Illinois board of trustees and of the Illinois Medical society, were held yesterday at the First Congregational church of Evanston. Burial was in Graceland cemetery. Dr. Noble died Thursday at his home, 1560 Asbury avenue, Evanston, at the age of 77. He is survived by his widow, the former Marion Holden, and three children.

Funeral at Braidwood Tuesday for J. A. Smith

Funeral services will be held Tuesday afternoon in Braidwood for James A. Smith, who died at his home there yesterday. Mr. Smith was 78 years old. He had been a druggist in Braidwood for fifty-seven years. Surviving are his widow, Olive Barker Smith, and three daughters, Jeanette, Mrs. Helen Markert of Kankakee, and Mrs. Pauline McVicar of Chicago.

DIGNIFIED FUNERALS at LOWEST PRICES

No extra charge for Imperial Male Quartet and Organist

NORTH 5501 N. ASHLAND Phone LONg 2646 — Lain & SON — SOUTH 63RD & HARVARD Phone WENt 0025

UNDERTAKERS

Inducted at Rockford

[Associated Press Photo.]

DR. MARY ASHBY CHEEK.

Rockford, Ill., Oct. 16.—(AP)—Dr. Mary Ashby Cheek, former dean of Mount Holyoke college, was inaugurated tenth president of Rockford college today before scores of almnæ from distant points and numerous dignitaries.

In her address at the ceremonies, transferred from the campus to the Second Congregational church because of overcast skies, Dr. Cheek said the woman's college has a definite contribution to make in the nation's educational scheme.

"Let no one fancy that the woman's college is devoid of interest in and contact with the other sex," she continued. "A brief week-end call would provide conclusive evidence to the contrary. Any college girl will tell you that the old question mark as to choice between marriage and a career has disappeared, for today it is marriage and a career, or, at any rate, marriage."

Also speaking at the ceremonies was Mrs. Andrew MacLeish of Glencoe, principal of the college when it was a women's seminary fifty years ago.

MEDAL AWARDED SURFMAN FOR HIS RESCUE OF GIRL

Washington, D. C., Oct. 16.—[Special.]—Edwin A. Fish of the United States coast guard has been awarded a silver medal for his rescue of a girl from the surf near Squan Beach, N. J., on June 25, Secretary of the Treasury Henry Morgenthau Jr. announced today.

While swimming, Dorothy Borksfrum, 16 years old, of Orange, N. J., became exhausted and could not swim because of the strong undertow. Surfman Fish saw the girl from the lookout tower of the station, swam to her assistance and brought her to safety.

Henry Duggan, Retired Mine Operator, Dies

Henry Duggan, 75 years old, retired coal, copper, and iron mine operator, died last night in the Edgewater Beach hotel after a long illness. He was known as a patron of the arts and as a philanthropist and was active in Catholic circles. He belonged to the North Shore and Edgewater Golf clubs, the Lake Shore Athletic club, and the Medievalists. Mr. Duggan's widow, Mary Jane, and a daughter, Hulda Irene, survive. Funeral services will be held at St. Ita's church, with Bishop William O'Brien officiating.

Dr. Doodokyan, Manager of St. Paul's Hospital, Dies

Dr. Y. M. Doodokyan, house physician and manager of St. Paul's hospital, 828 West 35th place, for the last fifteen years, died of heart disease last evening in the hospital. She was 65 years old and unmarried. Dr. Doodokyan was graduated from the University of Illinois college of physicians and surgeons in 1908 and has been practicing here since that time. She was widely known for her charitable work in the stockyards district.

LACK OF FUNDS HINDERS AUTUMN WAR ON SMOKE

Licensing Ordinance Not Effective Till Jan. 1.

With a staf of only nine men, the Chicago department of smoke inspection and abatement had under surveillance last month 6,904 chimneys suspected of being smokers. Although many chimneys are now emitting clouds of smoke with the advent of cool weather, additions to the staf cannot be expected until Jan. 1, when a new ordinance providing for inspection fees becomes effective, according to Frank A. Chambers, head of the department.

There were 350 stacks reported last month as contributing more than their share of smoke to Chicago's skyline. Included were those of 185 buildings, 164 steam locomotives, and a lake boat. Hearing notices were sent to 249 of those responsible, and abatement notices to the remaining 101.

How Inspectors Operate.

To abate the nuisance, city inspectors caused fuel to be changed in forty-two cases, methods of operation to be corrected in 132 cases, equipment to be altered in twelve cases, and stacks to be raised in fifty-two cases. They made 1,092 visits to instruct persons tending fires how to avoid smoky stacks.

"At the first of the year we expect to increase our staf to twenty-five men, the number originally provided in 1929," Mr. Chambers said. "At the same time, we will get control at the source of many complaints by making annual inspections."

Some 30,000 buildings will come under direct supervision of the department under the licensing ordinance passed July 29. This provides inspections every year for heating plants of the size found in six-flat buildings and many commercial and industrial structures. Fees will be from $3 to $5.

Many Plants Rehabilitated.

Thousands of heating plants are being rehabilitated in preparation for the first annual inspection. Until now the department has inspected equipment only in cases of new installations and complaints of violations of the anti-smoke laws.

Chimneys are allowed to emit heavy smoke for six minutes during building and lighting of fires. Therefore it is often difficult to get evidence of a violation suitable for use in court. After Jan. 1, license revocation will offer a simpler means of penalizing persistent violators than the present court procedure, Chambers added.

Inspectors are working in shifts from dawn to darkness in an attempt to quell the autumnal increase in soot.

FLAMES DESTROY BIG BARN; CATTLE AND HORSES BURN

A spectacular fire destroyed 20 head of cattle, a valuable team of horses, a large barn, and two smaller wooden structures on the farm of Mrs. Jennie Schaer near Antioch last night. Damage was estimated at $20,000. The farm is on route 45, about three miles east of Antioch.

Chief James Stearns of the Antioch fire department said that the fire probably was caused by spontaneous combustion in the soy bean bin. Only a few days ago state fire officials warned farmers in the area to beware of possible fires from the beans.

The Antioch District 1 fire division sent apparatus, including a truck, to the scene and managed to prevent the fire from spreading to the house and machine barn. Most of the loss was in the barn where the cattle and horses were kept. Sixty tons of hay were lost.

Gets 30 Days, Fined $150 on Charge of Quackery

Elmer L. Spencer, 37 years old, of 13008 South Western avenue, Blue Island, was sentenced to thirty days in the county jail and fined $150 yesterday on charges of practicing medicine without a license. The penalty was imposed by Judge Albert E. Isley in the County court as the result of a jury conviction on Sept. 24.

MEAT INSPECTOR ROBBED.

Dana A. Lamar, 4504 Drexel boulevard, a government meat inspector, was robbed of $25 and his government badge last night by two colored bandits. The robbery took place on Cottage Grove avenue, between 43d and 44th streets.

with all their elegance Hursen Funerals always cost less

Chicagos Independent Funeral Director

Hursen

3 Funeral Homes

West 2346 W. Madison Street Phone Haymarket 0100

South 1820 S. Michigan Ave. Phone Calumet 4030

North 929 Belmont Avenue Phone Wellington 1724

as near to you as your telephone

EX-STAR DEAD

Edna Leedom Doelger, who died yesterday, as she appeared 12 years ago while starring in Ziegfeld Follies.

New York, Oct. 16.—(AP)—The former Edna Leedom, once one of the most brilliant stars in Flo Ziegfeld's galaxy of "glorified American girls," died today at the age of 40, a staid Jackson Heights housewife. Death came suddenly after an attack of pneumonia.

Since her elopement on March 9, 1928, with Frank Doelger, brewery heir, Miss Leedom had been only a memory to the Broadway where her name was once emblazoned on theater marquees in dazzling letters. A son, Frank Jr., 7, also survives.

Typical of the 1920s and the "jaz age" was the career of the striking, lissome blonde show girl who rocketed from a Philadelphia department store counter in 1922 to the front row of the "Follies" via a short interlude in a Philadelphia church choir. Miss Leedom soon stepped out of the Ziegfeld "beauty parade" to become a featured singer and comedienne.

Two marriages, to Billy Edwards and Harry Tighe, had ended in divorce before Miss Leedom married her accompanist, Dave Stamper, composer, in 1926. They were divorced a year later.

She left the cast of "Lovely Lady" to make her fourth marriage in 1928. She never returned to the stage. Instead she devoted herself to raising her son and to managing the Doelgers home, far from the bright lights. She will be buried Monday at Jackson Heights.

SUE STEAMSHIP LINE FOR BURYING RELATIVE AT SEA

In the first action of its kind in the United States District court here, the family of Thomas Mulryan, who died at sea Aug. 20, 1934, yesterday filed suit for $30,000 against Cunard White Star, Ltd., steamship operators.

Mulryan, a motorman for the elevated lines for 33 years, died of natural causes on the Laconia of the line while returning from a trip to Ireland. The family charges that notification of his death was delayed and that the steamship line buried him at sea although relatives desired that the body be embalmed and returned to Chicago.

The plaintifs are the widow, Susan, of 2338 59th court, Cicero, who asks $10,000, and four children, James, Thomas Jr., May, and Mrs. Sarah Steenstrup, who want $5,000 apiece.

JUDGE DIRECTS PLANT TO REOPEN AND REHIRE 300

Philadelphia, Pa., Oct. 16.—(AP)—Judge Harry E. Kalodner today directed that the Goldstein and Levin Dress manufacturing firm must reopen its Philadelphia plant and rehire 300 employés.

The judge upheld a ruling by an arbitrator that the firm had violated a contract with the Ladies Garment Workers union in moving its plant to Johnstown, Pa., last June. He made the ruling on the company's petition to dismiss that finding.

The firm was a member of the Philadelphia Waist and Dress Manufacturers association with which the union had a contract.

WOMAN HANGS SELF.

Lansing, Mich., Oct. 16.—[Special.]—Mrs. Louis Nims, 48 years old, wife of the state WPA administrator, hanged herself in her East Lansing home today.

Beautifully Illustrated

Drunkenness Is a Disease!

This FREE Booklet Explains Facts That Every Person Should Know

HERE is a treatise written on the disease of inebriety and its cure, written especially for the Keeley Institute. It is based on 57 years' experience, embracing the treatment of more than 400,000 patients, including men and women from all walks of life.

It tells you "why" the medical profession recognizes drunkenness . . . and "how" drunkenness can be cured. The booklet is free, and mailed in a plain envelope. Write at once for your copy NOW!

Chicago Offices: Capitol Bldg., State and Randolph. Phone Central 5821

Address D. Z. Nelson, Secretary

The KEELEY INSTITUTE DWIGHT · ILLINOIS

SUES MRS. M'LEAN FOR HAUPTMANN DEFENSE FEES

Washington, D. C., Oct. 16.—(AP)—Mrs. Evalyn Walsh McLean today denied she had promised any payment to Attorney Samuel Leibowitz of New York for helping defend Bruno Hauptmann in the Lindbergh kidnap-murder case.

Through her attorney, Nelson T. Hartson, she said she was "not indebted to Leibowitz in any sum whatsoever."

Leibowitz filed suit in District court yesterday against Mrs. McLean, asserting she had asked him to defend Hauptmann and had promised a "reasonable fee." He asked $15,000.

Hartson said Mrs. McLean had discussed the case with Leibowitz when he was her dinner guest, but had emphasized "that she did not and could not place herself under any financial obligation."

FUNERAL TO BE HELD TOMORROW FOR F. P. HANDLEY

Funeral services for Franklin P. Handley, who died Thursday in his home at 2623 North Fairfield avenue, will be held tomorrow at 9:30 a. m., at St. Sylvester's church. Burial will be in Calvary cemetery. Mr. Handley was born in Chicago 78 years ago, when the family home was at Franklin and Van Buren streets. Ten years ago he retired as superintendent of the Alexander H. Revell furniture company after 45 years. He then became an employé of the city's building maintenance and repair department, retiring a year ago. He served from 1891 to 1895 on the school board in Jefferson township, which was then outside Chicago. He is survived by his widow, Mary, and three daughters, Mrs. Jeannette M. Hayes, Mrs. Alice Melvin and Mrs. Kathryn Pearson.

PRINCETON VOTE RANKS HUGHES OVER PRESIDENT

Princeton, N. J., Oct. 16.—(AP)—Princeton freshmen placed Chief Justice Charles Evans Hughes ahead of President Roosevelt as the greatest living American, a tabulation of the annual poll of the entering class disclosed today.

The poll, conducted by the Daily Princetonian, campus newspaper, gave Hughes 70 votes, the President 56, and Henry Ford 30.

There are 205 in the class who expect a general world war within five years, while 319 do not. There were 315 who said they smoked and 240 who said they did not. Asked if they drank, 281 replied in the affirmative and 261 in the negative. Twelve said "occasionally."

CHRISTIAN WONN, FIRE INSURANCE VETERAN, IS DEAD

Christian G. Wonn, 70 years old, 403 South State street, Elgin, active in the fire insurance business in Illinois for more than fifty years, died yesterday in St. Mary's hospital in Quincy, where he was taken last Tuesday after he became ill while attending an insurance meeting there. He was Illinois agent of the Northern Assurance corporation and was secretary for twenty years of the Illinois State Fire Prevention association. He was a former president of the Illinois Fire Underwriters' association. The funeral will be held Tuesday in Elgin. He is survived by his widow, Mrs. Edna J. Wonn.

MONUMENTS AND MAUSOLEUMS.

Mausoleums—Monuments.

NOW is the time to PLAN and BUY your MEMORIAL or MAUSOLEUM.

Let us assist you in obtaining a truly PERSONALIZED MEMORIAL of EVERLASTING QUALITY at a REASONABLE PRICE.

THE OLD AND RELIABLE CHAS. G. BLAKE CO.

1000 E. 67TH-STREET. WRITE FOR FREE BOOKLET. Work erected anywhere. Fairfax 9876.

CEMETERY MARKERS, MONUMENTS AT savings. Sears' State-st. Store Basement.

CEMETERIES.

CEMETERY LOT, 4 GRAVE, AT CEDAR Park; near monument; for less than original cost. Owner. Beverly 1338.

FOR SALE—CEMETERY LOT IN ELMWOOD Park cemetery. Briargate 0692.

WOODLAWN 6 GRAVE LOT—BEAUTIFUL loc.; val. $850; sac., $550. Greenleaf 5268.

ARLINGTON—6 TO 12 GR. LOTS. BEST loc. Perpet. care. $25 per gr. Div. 5227.

MEMORIAL PK., EVAN.—8 GRVS., $25 EA. Forest Home, 6 grvs., $295. Kildare 3135.

OAKRIDGE 8 GR. LOT, REAL BARGAIN. Call Randolph 4037, week days.

FUNERAL DIRECTORS.

O'HANLEY, INC. FUNERAL DIRECTION perfection. 7705 Cottage Grove. Rad. 7705.

DEATH NOTICES are received for publication in the next morning's Final Edition of the Chicago Tribune up to 11:45 each night. Call Superior 0100 —Want Ad-Viser.

DEATH NOTICES

In Memoriam.

BADZIONG—Paul F. Badziong, 1933. In loving memory. WIFE AND CHILDREN.

COHN—Lena Cohn. In memory of a devoted wife and loving mother, who passed away five years ago today. HUSBAND AND CHILDREN.

HANREDDY—William H. Hanreddy. In fond memory of our husband and father, who passed away one year ago today. HELEN AND ALICE.

HOULIHAN—In memory of Francis J. Houlihan, 1930. WIFE AND FAMILY.

MENRATH—Mildred Menrath. In memory. FLORENCE, RUTH, AND CHARLOTTE.

ROSE—Rena D. Rose. In loving memory. FATHER AND BROTHER.

SPEARS—In loving memory of Evelyn Pratt Spears, who passed away one year ago today. SISTER.

SPENCER—Helen Spencer, beloved wife of Dr. Senne S. Spencer. Entered into eternal life Oct. 18, 1932.

WILSON—Minnie Wilson. In loving memory of our dear mother, who passed away one year ago today. LOVING DAUGHTER AND GRANDCHILDREN.

Fraternal Notices.

JOHN CORSON SMITH LODGE, No. 944, A. F. & A. M.—Members kindly attend funeral of Brother Isidore Hirschberg, past master, Monday, 11:30 a. m., at chapel, 5206 Broadway. JULIUS J. CHARNEY, Master. EUGENE GARDNER, Secretary.

DEATH NOTICES

Fraternal Notices.

HARMONY CLUB OF CHICAGO—We deeply regret to announce that Mrs. Julia Hivon, mother of Brother Stanley Hivon, passed away Oct. 15. The Harmony club will meet at her late home, 2429 Cortez street, at 8:30 p. m. Sunday, Oct. 17, to pay their respects. THOMAS J. MURRAY, President. WILLIAM P. HOGAN, Secretary.

ABRAMS—Nathan Abrams of 7602 Kingston avenue, beloved husband of Reginna, fond father of Jack and Clarence, brother of Lena Wolf and Gertrude Lewin. Funeral services Monday, 10 a. m., at chapel, 7206 Stony Island avenue. Interment Free Sons.

ALLAIS—Arthur Louis Allais, Oct. 15, 1937, husband of Adeline Herr Allais, father of Paul F., Louis H., Adeline Todd, and Charles W. Allais. Funeral services at the residence, 5145 University avenue, Sunday, 3:30 p. m. Interment private, Greencastle, Ind. Kindly omit flowers.

ALTMAN—Robert M. Altman, beloved husband of Olga, fond father of Flora, Louise, and Jane, brother of Mrs. Jack Stern. Funeral at convenience of the family.

ARMSTRONG—Thomas Armstrong, 1621 W. 87th street, Oct. 15, 1937, beloved husband of Jessie Armstrong, fond father of James, Oliver, and Bruce, son of Sara and the late John Armstrong, brother of William J., Robert, Larry, Albert, Donald, Mrs. Harold Eshwege, and Mrs. Henry McGuire. Services at chapel, 63d and Harvard, Monday, Oct. 18, 2 p. m. Burial Hazelwood.

BARRY—Mary Barry, late residence, 2900 Warren boulevard; fond sister of Thomas, John, Patrick, and the late Richard Barry. Funeral Monday, 9:30 a. m., from chapel, 3159 Jackson boulevard, to St. Matthew church. Interment Mount Carmel.

BERNHARDT—Emma Bernhardt, beloved wife of the late Frederick, fond mother of Margaret Hornburg, Emma Meier, and Alma Wagner, sister of Edward Lies. Funeral Tuesday, at 2 p. m., from residence, 216 Walter avenue, Northbrook, to St. Peter Evangelical church. Interment St. Peter's cemetery.

BONOMO—Edith Bonomo, 532 N. Marshfield avenue, beloved daughter of Antonette and the late Anthony, sister of Mildred, Mrs. Mary Ryan, and Michael. Funeral from residence, Monday at 10 a. m., to St. Columbkille church. Interment Mount Carmel.

BORHAM—Horace J. Borham, Oct. 16, at the age of 93 years; beloved husband of the late Katherine, fond father of Mrs. Frank R. Buck, Irving, Paul, and six grandchildren. Remains resting at funeral home, 5200 N. Western av., until Sunday, 9 p. m. Services and interment Tuesday at Weyauwega, Wis.

BRAWAR—William Brawar of Los Angeles, formerly of Chicago, age 54; beloved husband of Yetta, father of James, Lillian Ginsburg, Leon, Ruth, and Calmore, brother of Samuel, Rose Milstein, and Minnie Shimelfarb. Services Monday, 11 a. m., at chapel, 3600 Roosevelt road. Interment Shomer Hadas cemetery, Jewish Waldheim.

BRINKMAN—Edward Brinkman Sr., beloved husband of Emily, nee Schelp, dear father of Mrs. Edna McGovern, Mrs. Elsie Wichmann, Edward Jr., Roy, Mrs. Irene Zanzig, Mrs. Helen Clark, and Florence, brother of Fred and Mrs. Emma Wilkes. Services Tuesday, Oct. 19, 2 p. m., at funeral parlors, 1939 W. 35th street. Interment Bethania.

BURGESS—Felia Burgess, age 71 years, beloved wife of the late Alphonso Burgess, fond mother of Homer and Mrs. Carl Endler, grandmother of Lorraine. Funeral from late residence, 1821 Byron street, to St. Andrew church, Addison and Paulina streets, Tuesday, Oct. 19, at 11 a. m., where solemn requiem high mass will be celebrated. Interment St. Joseph's.

BUTELA—Jack Walter Butela, Downers Grove, Oct. 15, beloved son of Joseph and Mildred, brother of Kenneth. Services Oct. 18, 2:30 p. m., at funeral home, 4920 Main street, Downers Grove. Interment Clarendon Hills.

CEDERWALL—Otto Cederwall of 7549 Champlain avenue; beloved husband of the late Annie. Funeral Tuesday, Oct. 19, at 1:30 p. m., at chapel, 6000 S. Halsted street. Interment Mount Hope. Member of West Englewood lodge, No. 1074, A. F. & A. M., Hilding lodge, No. 9, I. O. S., Baltic society, and Swedish Club of Chicago. Normal 2121.

CLARKIN—Martha Clarkin, beloved daughter of Patrick and Martha McGuire Clarkin, devoted sister of John, Irene, Brett, William, and Anne Ball. Funeral Monday, Oct. 18, at 9:30 a. m., from residence, 8032 S. Sangamon street, to St. Leo church. Interment Holy Sepulchre.

COHEN—Mika Cohen, beloved wife of Michael, daughter of Chaye Deborah of Berditchev, Russia; sister of Velvel and Sosel. Services Monday, 2 p. m., at chapel, 3654 Roosevelt road. Interment P. O. W. cemetery.

CURRAN—Florence M. Curran, beloved wife of the late James, fond mother of Mrs. Irene Reilly, Mrs. Helen Cook, Mrs. Catherine Donahue, Mrs. Mary Noel, Mrs. Elsie Helfrick, and George. Funeral Tuesday at 9 a. m., from her daughter's residence, 1636 E. 83d place, to St. Felicitas church. Interment La Porte, Ind. Elkhart, Ind., papers please copy. Member of St. Margaret court, W. C. O. F., of Elkhart, Ind.

DILICH—Anna M. Dilich, Oct. 14; wife of Adam, mother of Anna, daughter of Mila Juric, and the late Marco, sister of Nicholas, Charles, Caroline, Ella Juric, Mary Jurasin, and May Juric, sister-in-law of Andrew Jurasin, daughter-in-law of Mr. and Mrs. Michael Dilich. Resting at chapel, 1814 S. Throop street. Funeral Monday, 9 a. m., to Holy Trinity church, Throop and 19th streets. Burial Resurrection cemetery.

DORSEY—John P. Dorsey, Oct. 16, suddenly, of 2322 W. Van Buren street; fond son of the late John and Catherine Dorsey, fond brother of Daniel, William, and Mrs. T. Shea [nee Dorsey]. Funeral Tuesday, Oct. 19, at 8:30 a. m., from chapel, 214-216 S. Western avenue at Jackson boulevard, to Precious Blood church, where requiem mass will be celebrated. Interment Mount Carmel.

DOWNEY—James Downey, beloved husband of the late Ethel, nee Loughlin. Funeral from chapel, 4138 Madison street, Monday at 8:45 a. m., to St. Thomas Aquinas church. Interment All Saints'.

DOYLE—Hannah Dougherty Doyle, beloved wife of William, fond mother of George, daughter of the late Richard and Elizabeth, sister of the late Richard and Mrs. Alice Downs. Funeral Tuesday, at 9:30 a. m., from her late residence, 912 W. 53d street, to Visitation church. Interment Holy Sepulchre cemetery. Stewart 7700.

DREZEN—Anna C. Drezen, Oct. 15, beloved wife of the late Carl, dear mother of Mrs. Julia Frazee, sister of Mrs. Nels P. Johnson of Youngstown, Ohio. Services 2 p. m. Monday at Immanuel Lutheran church, Elmdale and Greenview avenues. Remains at chapel, 3415 N. Clark street, until Monday noon. Interment Rosehill. Member of Ingeborg lodge; Victory lodge, No. 377, V. O. of A.; Gunhild lodge, L. O. V.; King Oscar chapter, No. 762, O. E. S., and North Shore Rebekeh lodge, 479, I. O. O. F.

DUGGAN—Henry Duggan, of the Edgewater Beach hotel. Funeral notice later.

ECKERT—Albertina Eckert [nee Jeske], beloved wife of Otto, fond mother of Marie and Ernest. Funeral Tuesday, Oct. 19, 2 p. m., at funeral home, 3030 N. Central avenue. Interment Eden cemetery.

EILERS—Paul Carl Eilers, late of 3541 W. Congress street, beloved husband of Winona J. Eilers, father of Edith Eilers, Allen, and the late Alta Eilers Pinkston. Services Monday, 2 p. m., at chapel, 3500 W. Harrison street. Interment Oakridge cemetery. Please omit flowers. Nevada 0645.

ENGELBRETSEN—Astor O. Engelbretsen, suddenly, of 4171 Wellington, beloved husband of Agnes, nee Jensen, dear father of Robert and Donald, brother of Iver and the late Christ. Funeral service Monday, 2 p. m., at funeral home, 3301 Fullerton avenue. Interment Mount Olive.

FICKS—Frederick J. Ficks, 8153 Stewart avenue, beloved husband of Ida Lenhart, fond father of Louis, Leonard, and Frances, brother of Louis G. of Washington, D. C. Funeral Tuesday, at 9:30 a. m., from funeral home, 6915 Wentworth avenue, to St. Leo church. Interment St. Mary's. Member of division 241, Street Railway Employés.

FINK—Joseph J. Fink, beloved husband of the late Mildred Weiss Fink, dearly beloved brother of Abraham, Mrs. D. Klemtner, Samuel H., Mrs. M. G. Cohen, Mrs. A. I. Billiekin, and the late Gussie Stulper Muscat. Funeral services Monday, 10 a. m., at memorial chapel, 5206 Broadway.

FORDE—Marie Forde [nee Merriman], beloved wife of James, fond daughter of Michael and Rebecca, sister of Mrs. W. Kornmayer, Frère Michel, S. M. M., John, Clare, Michael, Donald, Francis, and the late William and James Merriman. Funeral from the late residence, 6017 S. Marshfield avenue, Tuesday at 9 a. m., to St. Theodore church. Interment Holy Sepulchre.

GILLIAM—Mary G. Gilliam, late of 8242 S. Peoria street, beloved wife of the late Oliver M., mother of Richard T., sister of Maria Wright and Winfield Patterson. Resting at chapel, 8400 S. Ashland avenue where funeral services will be held 10:30 a. m. Monday. Interment Cedar Park.

GLOVER—Clara M. Glover. Funeral from chapel, 4138 Madison street, Monday at 1 p. m. Interment Kankakee, Ill.

GOZZOLA—Alex Gozzola, beloved husband of Rose, nee Cerone; fond father of Mrs. M. De Napoli, Alphonse, Mrs. H. Veto, James, Frank, Mrs. P. Kamin, Mrs. R. Trebat, Alex Jr., Marion, and Lorraine, fond son of Antonia, fond brother of Mrs. F. Christopher, Carl, and the late Harry Gozzola, Mrs. F. Sereno, and Theresa. Funeral from 3359 W. Chicago avenue, Tuesday, Oct. 19, 9:15 a. m., to Our Lady of the Angels church. Interment Mount Carmel.

DEATH NOTICES

GUTHRIE—Francis F. Guthrie, late of the Graemere hotel, beloved husband of the late Elizabeth Guthrie, father of Bernard. Funeral Monday, 9 a. m., from chapel, 2346 W. Madison street, to St. Matthew church. Interment Mount Carmel. Member of Illinois Council, No. 301, K. of C.

HAMPTON—John F. Hampton, 6818 Indiana avenue, beloved husband of Leona Havlik Hampton, fond father of Marshall, brother of Mrs. Josephine Pearson, Mrs. Marie Holland, and Herbert. Funeral Tuesday at 9 a. m., from funeral home, 6915 Wentworth avenue, to St. Columbanus church. Interment Holy Sepulchre. Member of Father Perez council, K. of C.

HANDLEY—Franklin P. Handley, beloved husband of Mary A. Handley, nee Byrne, fond father of Mrs. Alice Melvin, Mrs. Jeannette M. Hayes and Mrs. Kathryn M. Pearson. Funeral Monday, 9:30 a. m., from residence, 2623 N. Fairfield avenue, to St. Sylvester church. Interment Calvary.

HANSEN—Kitty Hansen, nee Aadnesen, suddenly, on Oct. 12, at Miami, Fla.; beloved wife of the late F. Wm. Hansen, dear mother of Anton, Oluf, Kathryn, Fonda, Lillian Hansen Voigt and F. Wm. Jr., and 5 grandchildren. Funeral services Tuesday, 2 p. m. at funeral home, 3301 Fullerton av. Interment Acacia Park cemetery.

HAYWARD—Antoinette Hayward, Oct. 16, 1937, beloved mother of Mrs. Maude McCrady. Resting at funeral home, 318-320 N. Central avenue, Austin. Funeral Monday, 2:30 p. m. Interment Forest Home.

HIRSCHBERG—Isadore Hirschberg, beloved husband of Augusta, nee Kalman, dear father of Rosalind. Funeral services Monday, 11:30 a. m., at memorial chapel, 5206 Broadway. Family at 4915 N. Kedzie avenue.

HIVON—Julia Hivon, nee Lyons, beloved wife of Stanley, fond mother of Edna Gilbert, Mabel Bowler, Stanley E., Arthur, and Elmer Hivon. At late residence, 2429 Cortez street. Funeral Monday, 9 a. m., to St. Mark church. Burial Mount Carmel.

HOLLENBECK—Frank Hollenbeck, late of 5450 N. Menard avenue; beloved husband of Rose, nee Latzer, loving father of Sister Jutta, O. S. F. [formerly Josephine] and the late Edward and Francis. Funeral Monday, 9:30 a. m., from funeral home, 4559-61 Milwaukee avenue, to St. Cornelius church. Interment St. Boniface.

JETER—Merrill Jeter, suddenly, beloved husband of Eileen [nee Mulcahy], fond father of William and Mary Mabel, loving son of Robert H. and Mabel Jeter. Funeral Monday, Oct. 18, at 10 a. m. from late residence, 1619 N. Meade avenue, to St. Angela church. Interment All Saints. Merrimac 9890.

JOHNSON—Ella Johnson, wife of the late Ernest, mother of Ernest Jr., sister of Mrs. Hilda Koenecke and Olof Magnuson. Funeral Monday, 3:30 p. m., at funeral home, 820 E. 75th-st. Interment Oak Woods.

JOHNSON—Mrs. Hilda Johnson, nee Martens, late of 2632 N. California avenue, beloved wife of the late Alfred Johnson, sister of Julius W. Martens. Funeral services Monday, Oct. 18, at 1:30 p. m., at chapel, 4821 N. Damen avenue. Interment Irving Park Boulevard cemetery.

JONES—Margaret B. Jones, nee Jamieson, 2730 Racine avenue; beloved wife of Owen O., fond mother of William, Margaret, and James; loving grandmother of James F. Funeral Monday, Oct. 18, at 2 p. m., at chapel, 3037 Lincoln avenue. Interment Rosehill.

JURIC—See Anna M. Dilich notice.

KAMPE—Anna Kampe, late of 827 Wrightwood avenue, beloved wife of Alois, fond mother of Aloysius and Anna Belle Anderson, grandmother of Shirley and Roberta Anderson. Funeral from chapel, 929 Belmont avenue, Tuesday at 9:30 a. m., to St. Bonaventure church. Interment St. Joseph's.

KAPPS—Edward Kapps, late of 4036 N. Ridgeway avenue, dearly beloved husband of Mamie [nee Riel], fond father of Glen, brother of Ida Beltz, Amelia, Mary, and John. At rest in the funeral home, 3834-36 Irving Park-blvd., where services will be held Sunday, Oct. 17, at 4 p. m., under the auspices of Hamlin Park lodge, No. 1069, A. F. & A. M. Interment Chillicothe, Ill.

KEAT—Mary Rebecca Keat, 6209 University, Oct. 15, 1937; beloved sister of Ella and Arthur S. Keat. Services at chapel, 63d and Harvard, Monday, Oct. 18, at 3 p. m. Interment Tuesday at Williamsport, Ind.

KEEGAN—Michael J. Keegan, late residence, 2845 E. 90th street, beloved husband of Esther, fond father of Mrs. Cleon Eberle, Charles De Pew, and the late Frank V. Keegan, brother of Anna and Joseph Keegan. Funeral Monday, Oct. 18, at 9 a. m., from chapel, 9500 Commercial avenue, to St. Patrick church. Burial local cemetery.

KELLEY—Mrs. Belle Kelley, nee Boyd, Oct. 16, of 1018 Oakwood avenue, Wilmette; beloved wife of John, fond mother of Marguerite, aunt of Hugh Boyd. Funeral notice later.

KLEIN—Eleanor Klein, age 22 years, of 2534 Southport avenue; beloved daughter of Frank and Martha, nee Ptack, dear sister of Irene. Funeral Monday, at 9:30 a. m., from funeral home, 1359-61 Fullerton avenue, to St. Alphonsus church. Interment St. Joseph's.

KLOBUCHER—John Klobucher, beloved son of the late Mathew and Mary, fond brother of Michael, Joseph, Frank, Mae, Antoinette and the late Mrs. Anna Simonick. Funeral Monday, 9 a. m., from late residence, 1301 N. Austin boulevard, to St. Angela church. Interment St. Boniface. Austin 1137.

KLOSS—See Petersen death notice.

KLOSTERMANN—Emma A. Klostermann, Oct. 15, 1937, at Presbyterian home, Evanston, Ill., wife of the late Fred F. Klostermann. Funeral services 10 a. m. Monday at Buena Memorial church, Chicago. Interment at Prairieville, Ill.

KODER—Emma B. Koder, beloved wife of James, fond mother of Clarence G. Riggs and Mrs. M. Forrster. Service at funeral home, 4332 Elston avenue, Monday, Oct. 18, at 2 p. m. Interment Acacia Park cemetery. Member of True Blue chapter, No. 902, O. E. S., and Karnak court, No. 17, L. O. S. of N. A.

KOHLMEYER—Paul Kohlmeyer, 2215 Orchard street, Oct. 15, 1937; beloved husband of Helen Schoeder Kohlmeyer, father of George, Albert, Fred, and Mrs. M. Tracy, Mrs. Henry Jacobson. Remains at chapel, 2221 Lincoln avenue, until Tuesday, 1 p. m. Services at the E. L. B. C. church, Rice street and Austin boulevard, Tuesday, Oct. 19, 1937, at 2 p. m. Interment Elmwood cemetery.

LENERT—Henry Peter Lenert, beloved husband of Emily Lenert, fond father of Henry P. Jr., Frank, Joseph S., and Mary Killing. At residence, 2144 Roosevelt road. Services 10 a. m., Monday, at St. Charles church. Interment St. Maria's.

LERCH—Annette D. Lerch, wife of the late William G. Lerch, formerly of 357 Hazel avenue, Highland Park, at her home at 36 Church street, North Andover, Mass., on Oct. 14. Remains will arrive Sunday, 8:30 a. m., to rest at funeral home, 1353 Devon avenue. Funeral at chapel Monday, 10 a. m. Interment Rosehill.

LINDQUIST—Clara Lindquist, nee Ell, of 2727 N. Linder avenue; beloved wife of Alex H., fond mother of Harry, Marian Bastesen, Elizabeth Bradley, John, Joseph, Helen, and Lillian Deal, dear sister of Ferdinand Ell. Services Monday, Oct. 18, at 1:30 p. m., at chapel, 3905-07 Lincoln avenue. Please omit flowers.

McCORMICK—Minnie M. McCormick of 4954 West End avenue, beloved wife of Daniel A. McCormick, fond mother of Mrs. Florence Raffen and Mrs. Leona Miller. At rest in chapel, 5831 W. Chicago-av. Services Tuesday, 2 p. m. Interment Rosehill.

McHUGH—Nora Gavin McHugh, beloved wife of the late Patrick, fond mother of Thomas, Sabina H. Repetto, and Norine Crowe, sister of Patrick J. and Thomas Gavin and Celia Cornyn of Los Angeles, Bridget Carroll, Ireland, and the late Mary Fahey, Anna Owens, and Austin Gavin. Funeral from late residence, 7914 S. Carpenter street, Tuesday, 10 a. m., to St. Sabina church. Interment Holy Sepulchre.

McLEAN—Edith M. McLean [nee Barnett], Oct. 15, 1937; beloved wife of the late Duncan McLean of 326 Dickens avenue, west; sister of Mrs. C. H. Hale, Oak Park, Ill. Resting at chapel, 2346 W. Madison street. Funeral Monday, 2 p. m. Interment Rosehill cemetery. Member of Fort Dearborn court, No. 14, Independent Order of Foresters.

MILLIN—Eleanor O'Byrne Millin, Oct. 16, 1937; widow of the late John J. Millin and beloved mother of Gerald J., Mrs. Eleanor Gleason, and the late Douglas J. Millin, sister of T. J. O'Byrne, Mrs. Winifred I. O'Leary, and the late T. F. O'Byrne, at her residence, 3517 N. Racine avenue. Funeral notice later.

MOFFATT—Mary A. Moffatt, Oct. 16, beloved wife of James R. Moffatt, mother of Naomi Silldorf, and sister of Louis Valiquet. Funeral services at her late residence, 2738 Coyle avenue, Tuesday, 2 p. m. Interment Graceland.

MULCAHY—See Merrill Jeter notice.

MULLOT—Max F. Mullot, 1324 Wicker Park avenue; beloved son of Harry and Becky, fond brother of Henry and Gertrude Davidenko. Funeral services Monday, 2 p. m., at chapel, 2018 Division street. Interment Jewish Waldheim. Member of Medill-Tribune post, American Legion, and Chicago Typographical union, No. 16.

NEUBERGER—Alfred J. Neuberger, suddenly, beloved husband of Elma, nee Wolf, brother of Mrs. Jennie Gottlieb, Eddie, and the late Sol. Funeral private Monday, Oct. 18, at 1:30 p. m., at family lot in Rosehill cemetery.

O'BRIEN—Daniel G. O'Brien, late of 5950 Byron street, beloved son of John and Florence [nee Grenell], fond brother of Dorothy, grandson of Mrs. Margaret Grenell of Mazon, Ill. Funeral at chapel, 4138 Madison street, Monday, at 11:30 a. m. Interment Mazon, Ill.

DEATH NOTICES

OEFFLING—Nicholas Oeffling, Oct. 16, husband of the late Mary [nee Hommerding], loving father of Nicholas, Michael, Joseph, Peter, Mrs. Anna Abbrino, Mrs. Mary Reynolds, and Mrs. Barbara Meinke. Funeral Tuesday morning at 8:30 from mortuary, 1356 Wellington avenue, to St. Alphonsus church and St. Joseph cemetery.

O'HAYER—Sister Mary Gertrude, religious of the Good Shepherd, sister of Mrs. Mary A. Sullivan and Helen and Margaret O'Hayer. Funeral Monday, 9 a. m., from 1126 Grace street to Calvary cemetery.

PEDERSON—Mae T. Pederson, nee Kosik, late of 2311 S. 59th avenue [Cicero]; dearly beloved wife of Leonard Nels Pederson, devoted daughter of Mary Kosik, fond sister of Emma Peterson. Funeral Monday, Oct. 18, at 1:30 p. m., at chapel, 6220 W. Cermak road, Berwyn. Interment Bohemian National cemetery. Member of Bindery Women's union, local No. 30.

PETERSEN—Johanna Petersen, dearly beloved wife of the late Hans C. Petersen, devoted mother of Robert and Erna Kloss, Edwin and Eric Petersen. Funeral Monday at 1:30 p. m., from chapel, 6115 S. Ashland avenue, to Grace Evangelical Lutheran church, 61st and Marshfield, at 2 p. m. Interment Fairmount.

PHELPS—Piermont Phelps, brother of Mrs. Frances Mattison and Mrs. Dorothy Studenroth. Services, 2 p. m., Tuesday, at chapel, 1648 W. 63d street. Interment Fairmount.

PRICE—Ralph Lee Price of 1454 Rascher avenue, Oct. 15, 1937, formerly of 7106 Yale avenue, beloved husband of Mary Frances Price, father of Florence and Glenn Price and Mrs. Frances Erkelens. Services at chapel, 63d and Harvard, Tuesday, Oct. 19, at 2 p. m. Interment Mount Hope.

PRUMMENBAUM — Bessie Prummenbaum, dearly beloved wife of Christian. Funeral Monday, Oct. 18, 1:30 p. m., at chapel, 845 Armitage avenue. Burial Graceland.

RICHARDSON—Minnie B. Richardson, Oct. 16, 1937, of 343 Belden avenue; wife of the late E. L. Richardson, mother of Lina B., Mrs. Helen R. Fredigke, Mrs. Ethel R. Arden, Alice M., and Mrs. Jean R. Patterson. Resting at chapel, 2701 N. Clark-street. Funeral notice later.

RUSSELL—Emmett Russell, 421 W. 65th pl., Oct. 15, 1937; beloved husband of Emoline, father of David, James, Lillian, Paul Russell, and Mrs. Marth Lisious. At chapel, 63d and Harvard, until 10 a. m. Monday. Interment Monday, Oct. 18 at 2 p. m. at Hebron, Ind.

SANDERS—Catherine Burns Sanders, dearly beloved wife of the late John L., devoted mother of James, William, Matthew, Paul, Mrs. Katherine Glendening, Mrs. Nellie Tearney, Mrs. Margaret Foley, and the late Mamie, Frank, Edward, Joseph, and John, grandmother of 23 grandchildren and 3 great-grandchildren. Funeral Tuesday, Oct. 19, at 9:30 a. m. from her residence, 6128 S. Rockwell street, to St. Rita church. Interment Mount Olivet.

SCHEFPO—Albert R. Schefpo, suddenly, beloved husband of Rose Agnes Schefpo, fond father of Margaret Rose. Funeral Tuesday, Oct. 19, at 8:45 a. m., from late residence, 6827 Harper avenue, to St. Laurence church. Interment Calvary.

SHANOK—Fannie Shanok, 5404 Madison st.; beloved wife of Abraham, fond mother of Morris, Eli, and Mollie. Funeral services Monday, 1 p. m., at chapel, 2018 W. Division street. Interment Jewish Waldheim.

SMITH—James A. Smith, in his home at Braidwood, Ill., Oct. 16, aged 78 years. He is survived by his widow, Olive, nee Barker, 3 daughters, Helen Markert of Kankakee, Pauline McVicar of Chicago, and Jeanette at home, one brother, John of Braidwood, and 3 grandchildren. Mr. Smith has been a druggist in Braidwood for 57 years. He was a member of Braidwood lodge, No. 704, A. F. & A. M., and was a Knight Templar of Blaney Commandery. Funeral services Tuesday, Oct. 19, at 2 p. m. Rev. B. H. Pinkston officiating. Burial in Oakwood cemetery, Braidwood.

STEINBERGER—Frances [Babe] Steinberger [nee Bolz], Oct. 15, 1937, of 6650 S. May street; widow of the late William Steinberger, beloved mother of Lorraine Steinberger, fond sister of William Bolz, Mrs. Anna Ullrich, Mrs. Helena Fenner and Mrs. Amelia Bender. Funeral services at chapel, 6328 Cottage Grove, Monday, at 1 p. m. Interment at Oakridge. Member of McKinley chapter, No. 574, O. E. S. For information call Fairfax 2900.

VANDER HORST—Mary Vander Horst, 6453 Ellis avenue, Oct. 15, 1937; sister of Mrs. C. J. Collee. Services at chapel, 63d and Harvard, Monday, Oct. 18, at 11 a. m. Interment Mount Hope.

VOLLMAR—Gustav H. Vollmar, Oct. 15, beloved son of Mary and the late Gustav, fond brother of Helen Capretz, Anna Fahrbach, Edward, and George. Funeral Monday, Oct. 18, 8:30 a. m., from funeral home, 4905 Lincoln avenue, to St. Mathias church. Interment Crown Point, Ind.

WALTON—Lillian Marie Walton, Oct. 15, beloved wife of Richard A., sister of Mrs. Bert Duckwall, Mrs. B. G. Stackhouse, Mrs. James Riley, Charles, Richard, and James Vandagrift. Funeral Monday, 2:30 p. m., at funeral home, 3125 W. 63d street. Interment Fairmount.

WEIS—John William Weis, 1550 E. 63d street, Oct. 15, 1937, fond husband of Lula Weis, father of John, son of Susie Weis and the late John. Services at chapel, 63d and Harvard, Monday, Oct. 18, at 1 p. m. Interment Forest Home.

WOOD—Martin E. Wood, Oct. 16, of 232 S. East avenue, Oak Park; husband of Jane Bicknell, father of Lewis H., brother of F. C. Wood, Mrs. F. W. Van Bergen, Mrs. Jessie, and Kate Ballard. At rest and services at chapel, 523 Lake street, Oak Park, Monday, 3 p. m. Interment private.

YOUNGBERG—Oscar A. Youngberg, Oct. 16, beloved husband of Ida. Funeral private from his late residence, 5030 S. Wells street, Monday, Oct. 18, at 1:30 p. m. Interment Graceland.

ZAREK—Roman Zarek, beloved son of the late Martin and Katherine [nee Kuta], brother of Leo. Funeral Monday, Oct. 18, from brother's residence, 6234 S. Sacramento-av., at 9 a. m., to St. Rita church. Burial St. Adalbert cemetery. Prospect 3889.

DEDICATION ANNOUNCEMENTS.

BUXBAUM—The family of the late Charles Buxbaum will dedicate a monument to his memory Sunday, Oct. 17, at 2:30 p. m. at P. O. W. cemetery, Waldheim.

CHERNOFF—Monument to be unveiled in memory of Peter Chernoff, husband of Betty, Sunday, Oct. 17, 2:30 p. m. I. O. B. A. cemetery, Jewish Waldheim.

SILVER—A monument to the memory of Ida Lillian Silver will be dedicated on Sunday, Oct. 17, at 2 p. m. by the parents, Harry and Jennie, and the brothers, James and Charles, Waldheim cemetery, P. O. W. Rabbi Mandelbaum officiating. Members Anshe Emmet synagogue invited. In case of rain will be postponed until following Sunday.

SIMON—A monument will be dedicated to the memory of Regina Kohn Simon Sunday, Oct 24, 3 p. m., at B'nai Brith cemetery, Dunning.

CARD OF THANKS.

GAINER—The family of the late Henry Gainer wishes to express their heartfelt thanks to the relatives and friends for their kind expressions of sympathy, and for the beautiful floral offerings, rendered them in their recent bereavement in the loss of their beloved husband and father. MRS. HENRY GAINER AND FAMILY.

TERMS OF SUBSCRIPTION OF THE TRIBUNE.

Order for mail subscription must be accompanied by remittance to cover.

Rates in Illinois [outside Chicago], Indiana, Iowa, Michigan, and Wisconsin:

Daily, without Sunday, one year, $5.00; six months, $2.50; three months, $1.25; two months, $1.00; one month, 50 cents.

Daily with Sunday, one year, $12.50; six months, $6.25; three months, $3.15.

Sunday only, one year, $7.50; one month, $1.00.

Rates of subscription in postal zones 3 and 4 [measured from Chicago], outside of Illinois, Indiana, Iowa, Michigan, and Wisconsin:

Daily, without Sunday one year, $7.50; one month, $1.00.

Sunday only, one year $7.50; one month, $1.00.

Daily and Sunday, one year, $15.00; one month, $2.00.

Rates of subscription in zones 5, 6, 7, and 8 [measured from Chicago], Canada and Mexico.

Daily, without Sunday, one year, $12.00; one month, $1.50.

Sunday only, one year, $7.50; one month $1.00.

Daily and Sunday, one year, $19.50; one month, $2.50.

Foreign: Daily Tribune only, $25.00 per year; with Sunday, $42.00 per year.

Give postoffice address in full, including county and state. Remit in express money order, draft, or in registered letter at our risk, to The Tribune company publishers, Tribune Square, Chicago.

We cannot be responsible for currency sent through the mail.

Persons wishing to take The Tribune by carrier may order it by postal card or telephone Superior 0100. When delivery is irregular make complaint.

All unsolicited manuscripts, articles, letters, and pictures sent to The Tribune are sent at the owner's risk, and The Tribune company expressly repudiates any liability or responsibility for their safe custody or return.

MEMBER OF THE ASSOCIATED PRESS.

The Associated Press is exclusively entitled to the use for publication of all news dispatches credited to it or not otherwise credited in this paper, and also to the local news published herein.

All rights of republication of special dispatches herein also are reserved.

TRADE REVIVAL ON MISSISSIPPI EXPECTED IN '38

15 of 26 Dams Complete, 9 Under Construction.

BY PHILIP KINSLEY.

Along a stretch of 658 miles in the upper Mississippi river, from the Twin Cities to St. Louis, towns are looking forward to next spring as the beginning of a revived commercial life on the old river, when the cry of "Steamboat 'round the bend" will be heard with greater frequency.

This it is hoped, will be the beginning of a greater interchange of commerce between valley states and greater north and south movements of trade between the valley states and foreign markets.

The federal government, since 1930 has spent $153,000,000 in this development. The nine foot slack water channe through this part of the river will not be in complete control until the fall of 1939 at the earliest, but deepening of the 6 foot channel which is now maintained will be begun next spring by which time all but three of the key locations, will have been completed and the channel depth, it is promised, will be increased steadily until the 9 foot channel is reached in 1939.

9 Complete in Year.

There are 26 locks and dams in the river project. Three of them were built before the 9 foot channel was authorized. Of the 23 remaining, twelve have been completed, nine will be completed within the coming year and two in late 1939 or early 1940.

If, when this channel is opened, the Mississippi is restored as a great artery of north and south commerce, the economic picture given by the Mississippi valley association may be changed. According to a map prepared by this association, which has headquarters in St. Louis, the vast section drained by the Mississippi, comprising 39.5 per cent of the land area of the United States and containing the great bulk of raw materials, produces only 23 per cent of the country's manufactures. In the last twenty years this section has gained only 21.4 per cent in population, while a 50 mile rim along the sea coast and the Great Lakes gained 51.8 per cent.

Low Costs Lure Industry.

"What it costs us to assemble and distribute our agricultural raw materials and industrial products in competition with other sections determines the extent and value of our trade territory," said H. F. Miller, Chicago manager of the association. "Freight rates in the middle west and south average from 25 per cent to 50 per cent higher than in the congested coastal areas.

"This, in our judgment, is the principal reason why population is concentrated more and more in the deep water rim of the country. Competition forces industry to transfer production to locations where transportation costs are lowest."

Authorization for the upper Mississippi project was contained in the rivers and harbors bill of 1930. Appropriations have been made annually for the work. Of the money spent $145,633,539 has been used for locks and dams, $295,000 for St. Paul harbor improvements, $192,841 for a turning basin at Minneapolis, $1,000,000 for dredging and $613,000 for regulating works at Alton. Miscellaneous expenditures make up the balance.

Plan New Barge Line.

Peoria, Ill., Oct. 16.—[Special.]—Establishment of a new barge line on the Illinois and Mississippi rivers for regular shipments of fuel oil from New Orleans to Chicago was announced here today by Capt. Wilson B. Higgins of the United States engineer's office. The North American Heating and Power company will operate tows of sixteen barges carrying from 5,000 to 10,000 tons of oil on each trip.

River Projects

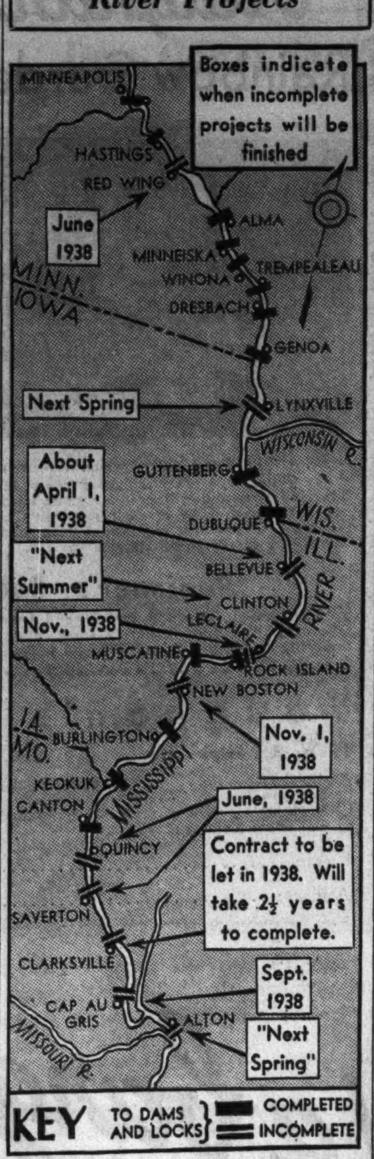

Map of the Mississippi river from Minneapolis to the mouth of the Missouri river, showing the status of dam and lock construction.

2 COUPLES, BOY OF 6 DIE IN TRUCK AND AUTO CRASH

Rushville, Ind., Oct. 16.—(AP)—Five motorists, including a 6 year old boy, were killed and another was injured gravely today in a terrific automobile and truck crash eight miles southeast of here on U. S. highway 52.

Sherif Dallas Hardwick identified the dead, all occupants of the automobile, as Mr. and Mrs. Edward A. Becket both 35; their son, Roger, 6, and Mr. and Mrs. John H. Hoke, both 50, all of Camp Point, Ill. Their lifeless bodies were recovered from the tangled wreckage of the car.

Estel Johnson of Indianapolis, driver of the large tractor-trailer truck, was jammed against his steering wheel and incurred a fractured skull.

MOTOR VEHICLE LAWS BOARD TO MEET ON OCT. 25

Springfield, Ill., Oct. 16.—(AP)—Members of the newly created uniform motor vehicle laws commission today were notified that a program would be decided upon at a meeting here Oct. 25, but that a drivers' license law wouldn't be included in the discussions.

Issued by Chairman Louis J. Menges of East St. Louis, the call warned that the commission is subject to report to special sessions as well as the 61st general assembly.

"To avoid unnecessary arguments, it has been agreed that the question of a drivers' license will not be discussed at this time," the notice read.

WOMAN KILLED BY AUTO; COUPLE ESCAPE ON FOOT

Driver Abandons Car When Forced to Curb.

A hit and run driver abandoned his car last night after running down and killing a woman at Western avenue and Berteau avenue. His woman companion also got away. The victim was some 35 years old and well dressed.

The driver continued north in Western avenue, but was forced to the curb by a witness, Martin Kritzberg, 4738 North Lawndale avenue, a Checker Taxi driver. The driver leaped out and ran, leaving his girl companion in the car. Kritzberg chased but lost him. Meanwhile, the girl disappeared. The license number of the abandoned machine was issued to Nick Lanneis, 7328 Clayton court [now North Honoré street].

Girl on Motorcycle Killed.

Miss Dorothy Yeoman, 18 years old, 8419 Maryland avenue, died last night in the Belmont hospital of a skull fracture suffered during the day in a collision between a motorcycle and a truck at Central and Schubert avenues. She was riding on the motorcycle with Robert Johnson, 18 years old, 8307 Maryland avenue. His skull also was fractured. Stephen Wronski, 6029 Gunnison street, the truck driver, and Fred Hopka of Berlin, Wis., accused by Wronski of driving in front of the truck and causing the accident, were charged with reckless driving.

Crashes Into Freight Train.

An automobile containing three men and a boy crashed into a Pennsylvania railroad switch engine at 87th street and Damen avenue early today. One man, Carl Traeger, 56 years old, 7815 Cregier avenue, a pharmacist, suffered a possible skull fracture, and was taken to the Little Company of Mary hospital. Gligar Balanean, 43 years old, 8337 Rhodes avenue, a janitor; Clarence Anderson, 38 years old, 8205 Burnham avenue, and Frank Hart, 15 years old, 8337 Rhodes avenue, were bruised.

Chicago Lawn police yesterday were seeking the hit and run motorist whose car fatally injured Miss Helen Zielezinski, 19 years old, 5711 South Laflin street, Friday night in Ashland avenue at 57th street. The girl died early yesterday in Southtown hospital.

Up to 2 p. m. yesterday 849 persons had been killed by automobiles in Cook county since Jan. 1. Of these 642 were killed in Chicago, where 18,016 persons were injured in the same period.

[See editorial page for the massacre clock.]

An Earthquake of Heavy Intensity Shakes Tokio

TOKIO, Oct. 17 [Sunday].—(AP)—An earthquake of heavy intensity rocked Tokio today at 1:50 p. m. [10:50 p. m. Saturday, Chicago time]. The extent of damage was not known immediately.

OFFICIAL WEATHER FORECAST

The official forecast for today and tomorrow and yesterday's table of records follow:

INDIANA: Occasional rains Sunday and Monday; slowly rising temperature.
UPPER MICHIGAN: Occasional rains Sunday and Monday; slowly rising temperature.
LOWER MICHIGAN: Occasional rains Sunday and Monday; slowly rising temperature.
WISCONSIN: Occasional rains Sunday and Monday; slowly rising temperature.
MISSOURI: Occasional rains Sunday and Monday; rising temperature Sunday and in east and north Monday.
IOWA: Occasional rains Sunday and Monday; slowly rising temperature.
NEBRASKA: Occasional rains Sunday and Monday; rising temperature Sunday and in extreme east Monday; cooler in extreme west Monday.
KANSAS: Mostly cloudy, occasional rain Sunday and in east Monday; somewhat warmer Sunday and in northeast Monday.
OHIO: Increasing cloudiness and warmer, followed by rain in west Sunday; Monday rain.

Place of observation. State of weather. Oct. 16, 6:30 p. m. Central standard time.	Direction of wind	Temp. 6:30 p. m...	Highest today...	Precipitation last 24 hours......	Lowest last night
East central states—					
Alpena, cloudy	S.	44	50	34	...
Cairo, clear	E.	58	64	44	...
Chicago, cloudy	S.E.	52	53	43	...
Cincinnati, cloudy	E.	54	60	34	...
Cleveland, clear	E.	48	54	36	...
Detroit, cloudy	E.	46	52	28	...
Escanaba, cloudy	S.W.	44	50	28	...
Evansville, clear	E.	54	60	42	...
Fort Wayne, cloudy	E.	50	54	32	...
Grand Rapids, cloudy	S.E.	48	52	36	...
Green Bay, cloudy	S.E.	46	50	34	...
Indianapolis, cloudy	E.	56	58	38	...
Ludington, clear	E.	42	52	34	...
Madison, cloudy	S.E.	48	50	38	...
Marquette, cloudy	S.	44	52	32	...
Memphis, cloudy	S.	66	68	48	...
Milwaukee, cloudy	S.E.	50	52	42	...
Nashville, clear	N.E.	60	64	36	...
Peoria, cloudy	S.E.	56	60	44	...
Sault Ste. Marie, clear	S.	42	50	30	...
Springfield, Ill., cloudy	S.E.	54	60	44	...
La Crosse, Wis., rain	S.E.	48	48	36	.06
West central states—					
Bismarck, cloudy	S.E.	38	38	34	...
Charles City, rain	S.E.	44	46	32	.66
Concordia, rain	S.E.	46	46	42	.94
Davenport, rain	S.E.	56	58	44	...
Des Moines, rain	S.E.	46	48	36	.04
Devils Lake, cloudy	S.E.	36	38	24	...
Dodge City, rain	S.	52	52	44	.14
Dubuque, rain	S.E.	48	54	40	.01
Duluth, rain	S.E.	36	36	28	.04
Huron, rain	S.E.	36	38	32	.04
Kansas City, cloudy	E.	56	56	46	.06
Keokuk, cloudy	S.E.	54	58	44	...
Moorhead, cloudy	S.	38	38	30	...
North Platte, rain	E.	38	40	40	.54
Oklahoma City, rain	S.E.	56	58	50	...
Omaha, rain	S.E.	44	44	36	.64
Rapid City, cloudy	S.	42	44	30	...
Sioux City, rain	E.	40	40	32	.86
St. Louis, cloudy	S.E.	54	56	44	...
Mpls.-St. Paul, rain	S.E.	42	42	34	.34
Springfield, Mo., cloudy	S.E.	60	64	44	...
Wichita, rain	S.E.	54	54	48	.01
Williston, cloudy	S.	38	40	28	...
Eastern states—					
Albany, clear	N.W.	46	52	36	...
Atlanta, cloudy	E.	56	60	40	...
Boston, clear	N.W.	42	50	36	...
Buffalo, clear	N.E.	42	48	36	...
New York, clear	N.W.	48	52	40	...
Oswego, clear	S.	44	46	42	...
Philadelphia, clear	N.E.	48	56	38	...
Pittsburgh, clear	N.E.	44	52	26	...
Raleigh, clear	N.E.	50	58	36	...
Washington, clear	S.W.	48	54	34	...
Gulf states—					
Abilene, cloudy	S.	64	66	56	...
Amarillo, cloudy	N.W.	58	70	52	.04
Brownsville, clear	S.E.	78	84	70	.10
El Paso, cloudy	W.	68	70	58	...
Dallas, rain	E.	60	66	48	.32
Galveston, cloudy	E.	74	74	M.	...
Jacksonville, cloudy	E.	72	72	58	.44
Miami, cloudy	E.	80	82	76	.22
Mobile, cloudy	N.E.	64	66	54	...
New Orleans, rain	N.E.	66	66	64	.02
San Antonio, cloudy	E.	70	72	58	.26
Shreveport, rain	E.	68	74	44	.06
Tampa, cloudy	E.	74	80	68	.12
Vicksburg, cloudy	E.	62	66	50	...
Mountain states—					
Boise, rain	S.E.	52	60	46	.18
Cheyenne, cloudy	S.W.	44	52	38	.04
Denver, cloudy	E.	46	48	42	.30
Havre, cloudy	S.W.	60	66	26	...
Helena, rain	S.W.	56	58	46	...
Lander, cloudy	N.	54	58	34	.16
Miles City, clear	S.E.	52	54	38	...
Phoenix, clear	W.	82	84	56	...
Pueblo, cloudy	S.W.	50	52	50	.42
Salt Lake City, cloudy	N.	56	58	46	.06
Santa Fe	...	48	52	40	.30
Yellowstone Pk., rain	S.	44	48	28	...
Pacific states—					
Fresno, clear	N.	74	74	54	...
Los Angeles, clear	S.W.	72	80	58	...
Portland, Ore., rain	N.W.	60	62	58	.42
San Diego, clear	N.W.	68	72	58	...
San Francisco, clear	W.	66	66	58	...
Seattle, cloudy	S.W.	62	64	56	.10
Spokane, rain	S.	56	56	50	.06
Walla Walla, rain	S.W.	62	66	56	.16
Yuma, cloudy	N.W.	82	88	62	...
Canadian—					
Battleford, cloudy	S.E.	58	64	26	...
Calgary, cloudy	S.	50	56	36	...
Edmonton, cloudy	N.E.	46	54	36	...
Medicine Hat, cloudy	S.W.	58	64	44	...
Minnedosa, cloudy	S.E.	36	46	22	...
Montreal, clear	W.	..	46	32	...
Quebec, clear	S.W.	36	42	34	...
Qu'Appelle, cloudy	S.	36	44	24	...
The Pas, clear	S.E.	46	52	32	...
Toronto, clear	S.E.	40	50	34	...
White River, clear	S.	30	50	14	...
Winnipeg, cloudy	S.E.	40	40	24	...

Sounds like a concert Organ
Plays like a concert Organ
but
Costs only a fraction as much

ORGATRON *by* EVERETT

Professional organists proclaimed the *genuine organ tone* of the Everett Orgatron as soon as it was introduced; said it had really accomplished wonders for the person who loved fine organ music but did not possess a home large enough *(or a purse, either)* to accommodate the ordinary concert organ . . . Come in and play the 32-note pedal Orgatron *(A. G. O. specifications)* tomorrow. Easy to play. Easy to install. Easy to purchase—$1485—on Lyon & Healy's Deferred Payment Plan.

Everett Orgatron Is Exclusive with
LYON & HEALY
Wabash Avenue at Jackson Boulevard

ON SALE MONDAY & TUESDAY

"October"
By
GOTHAM
The Hat of the Month
$5.00
At our State St. Store

For The Woman of Importance

Unexcelled craftsmanship and inspired design . . . snug fitting as only Gotham hats can be . . . brisk as the tang of burning autumn leaves . . . tailored enough for football games, gay enough for matinees. A perfect, double-duty, fine felt hat.

Black . . . Brown . . . Green . . . Wine

7	7⅛	7¼	7⅜	7½	7¾
21⅝	22	22⅜	22¾	23⅛	23½

GOLDBLATT BROS.
"It's Smart to Buy for Less"
Copyright, 1931, by Goldblatt Bros.
STATE ST. STORE ONLY
STATE—JACKSON—VAN BUREN

Flush Poisons From Kidneys and Stop Getting Up Nights

Be Healthier, Happier—Live Longer

When you can get for 35 cents a supremely efficient and harmless stimulant and diuretic that will flush from your kidneys the waste matter, poisons and acid that are now doing you harm, why continue to break your restful sleep by getting up thru the night.

Just ask your druggist for Gold Medal Haarlem Oil Capsules—but be sure and get GOLD MEDAL—right from Haarlem in Holland. Other symptoms of weak kidneys and irritated bladder are backache, puffy eyes, leg cramps, moist palms, burning or scanty passage.

[ADVERTISMENT]

SOME DONTS FOR PIMPLES

Don't scratch—don't squeeze pimples—you may infect yourself. Don't suffer with itchy pimples. Eczema, angry red blotches or other irritations due to external causes when soothing Peterson's Ointment offers you quick relief. Makes the skin look better, feel better, 35c all druggists. Money back if one application does not delight you. Peterson's Ointment also soothes irritated, tired or itchy feet and cracks between toes. FREE SAMPLE, Peterson Ointment Co., Dept. I-118, Buffalo, N. Y.

Subscribe for the Tribune

L. FISH FURNITURE COMPANY

TOMORROW and TUESDAY! 2 GREAT BARGAIN DAYS IN OUR 79TH CELEBRATION SALE!

YOUR CHOICE $10

VALUES TO $19.75! PAY ONLY $1 CASH—$1 MONTHLY!

INNERSPRING MATTRESS
and 2 Sanitary IZOLIN Pillows
Famous "RESTMORE" mattress with guaranteed innerspring construction and durable cover. All sizes. Complete with 2 sanitary "IZOLIN" feather pillows. $10 $1 CASH

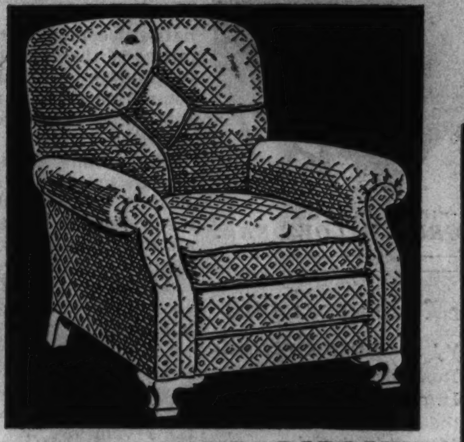

LOUNGE CHAIR BARGAIN!
Built to Last for Years!
Such comfort, style and quality never before priced so low! Inner spring seat cushion and attractively upholstered. Unusually roomy. $10 $1 CASH

"SIMMONS" BED AND SPRING
An Amazing Bargain! Both for—
Beautiful SIMMONS Graceline metal bed in rich, two-tone walnut finish. Complete with rustproof SIMMONS coil spring. All standard sizes. $10 $1 CASH

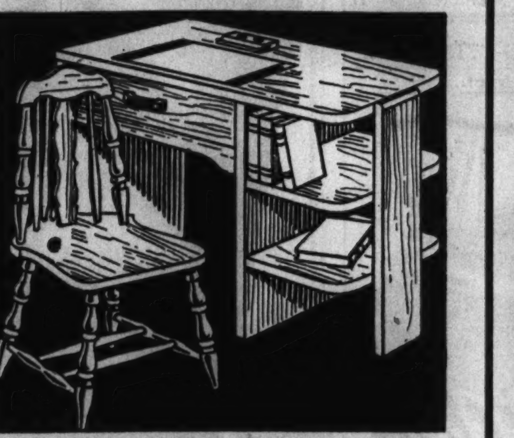

MODERN TABLE DESK, CHAIR
Both for This One Low Price!
Handy book shelves on one end and spacious drawer. Well built of select cabinet woods in rich walnut finish. Complete with attractive chair. $10 $1 CASH

100-PC. DINNER SERVICE
Complete Service for 6 People!
41-pc. Lovelace design Dinnerware Set; 41-pc. nationally known Silverware Set, and 18-pc. footed Glassware Set with lovely long stems. $10 $1 CASH

5-PIECE BREAKFAST SET
Sensationally Low Priced!
Richly finished and attractively decorated table in the popular drop leaf style. Complete with 4 matching chairs. Excellently constructed. $10 $1 CASH

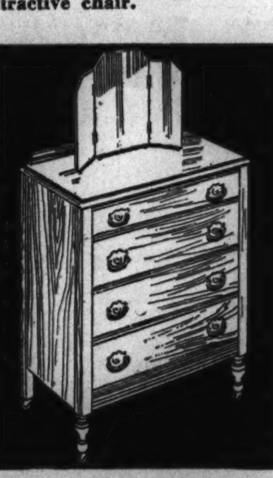

4-DRAWER CHEST AND TRIPLE MIRROR
Solidly built chest of select hardwoods in walnut finish. Provides plenty of storage space. Complete with adjustable triple mirror. $10 $1 CASH

STUNNNING, MODERN COCKTAIL TABLE
Styled right, made right and priced right! Beautifully matched walnut veneer top and select hard wood base. Has removable glass tray. $10 $1 CASH

MONOGRAMMED SHEETS AND PILLOW CASES
6 famous PEPPERELL sheets, 81x90-in. or 72x99-in. size and six 45x36-in. pillow cases. 2 or 3 letter monogram at no extra charge. $10 $1 CASH

OCCASIONAL TABLE WORTH AT LEAST $14.95!
Exquisitely matched walnut veneer top and select hard wood base. Richly styled and excellently constructed. Save on this table! $10 $1 CASH

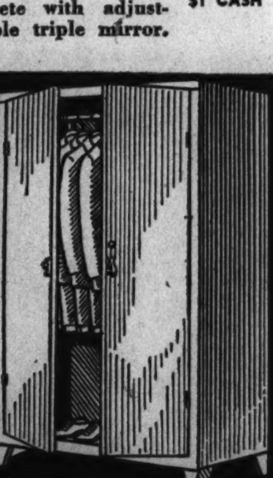

LARGE DOUBLE DOOR STEEL WARDROBE
Good looking, all-steel wardrobe with double doors and strong Yale lock. 64 inches high. Finished in appealing walnut enamel. A real "buy!" $10 $1 CASH

STRIKINGLY DESIGNED MODERN CEDAR CHEST
Unusually large size, affording plenty of space for storage. Of select hard woods in beautiful walnut finish. Cedar lined. It's a bargain! $10 $1 CASH

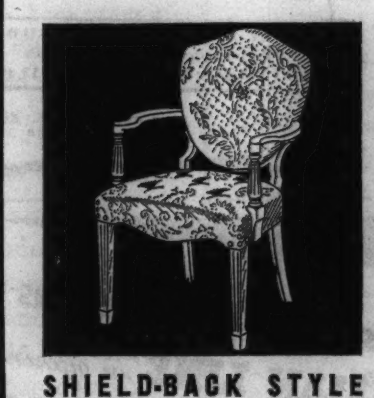

SHIELD-BACK STYLE OCCASIONAL CHAIR
The style that will always be in vogue. Gorgeous quilted Brocatelle cover and comfortable spring seat. A chair worth much more! $10 $1 CASH

FOLDING BED WITH INNERSPRING MATTRESS
As comfortable as a regulation bed, with the innerspring mattress that's included. Bed folds compactly, saving needed space. A real bargain! $10 $1 CASH

OAK HEATER WITH NICKEL TRIM. SAVE!
Has large swing top, tight feed and ash doors. Attractively finished with nickel trim. Here's ample heat with unusual fuel economy. $10 $1 CASH

RICHLY UPHOLSTERED SPRING SEAT ROCKER
Real comfort in this rocker with spring-filled seat and fully upholstered back. Lustrous Cromwell velvet covers. Well-made and styled. $10 $1 CASH

MAPLE CRIB, "SIMMONS" MATTRESS AND SPRING
Famous STORK-LINE solid maple crib. With drop-side and safety latch. Complete with spring and SIMMONS mattress. $10 $1 CASH

STAINLESS PORCELAIN TOP CABINET BASE
All-steel cabinet base with large 22x27-in. stainless porcelain top. Spacious cutlery drawer and large compartment for pots and pans. $10 $1 CASH

NO PHONE OR MAIL ORDERS, PLEASE

Small Carrying Charge for Deferred Payments—None if Paid in 90 Days.

L. FISH FURNITURE CO

LOOP STORE, 208-212 SO. WABASH AVE. (Just South of Adams)
822-24 W. 63RD ST.
1906-08 WABASH AVE.
717-723 BROADWAY, GARY, INDIANA
Loop Store, Open Mon., Thurs., Sat. Nights Till 10. Other Chicago Stores Open Tues., Thurs., Sat. Nights Till 10
3036-38 LINCOLN AVE.
3322-24 LAWRENCE AVE.
2656-58 W. NORTH AVE.
654-56 W. NORTH AVE.

GEORGE LOWDEN DIVORCED; AGREE ON SETTLEMENT

Action Is Uncontested by Ex-Governor's Son.

Mrs. Sigrun Magnusson Lowden, 29 years old, was granted a divorce on grounds of desertion from George Mortimer Pullman Lowden, son of former Gov. Frank O. Lowden, after a brief hearing yesterday before Judge John J. Lupe.

Lowden did not contest the divorce and attorneys for both parties announced that Mrs. Lowden will receive an out of court settlement of an undisclosed amount.

Twists Her Handkerchief.

Mrs. Lowden, who lives at 1711 East 55th street, appeared nervous and twisted a handkerchief in her fingers as she was questioned on the stand by her attorney, Benjamin B. Davis. She wore a black ensemble with a sable fur.

Mrs. Lowden testified that she was married April 8, 1936, and lived with her husband at 190 East Pearson street until Aug. 16 of that year, when he left her. There are no children.

Aided by Two Witnesses.

Her testimony was corroborated by two witnesses, Mrs. Eva Gallagher, 879 Rush street, and Mrs. Noma Pick of the Flamingo hotel, 5520 South Shore drive.

Lowden, who is in charge of his father's Sinnissippi farm, near Oregon, Ill., did not appear in court. He was represented by Attorney Brode Davis, his father's law partner.

WINS DIVORCE

(Story in adjoining column.)

[TRIBUNE Photo.]

MRS. SIGRUN M. LOWDEN.

King Carol Observes 44th Birthday; Honors Premier

SINAIA, Rumania, Oct. 16.—(AP)—King Carol II. of Rumania celebrated his 44th birthday today with a party at Pelskh palace. After receiving congratulations from Premier George Tatarescu, the monarch said in a speech that full harmony exists in Rumania among the crown, the people and the cabinet. The king awarded Tatarescu a medal for loyal service, a decoration usually reserved for officials leaving office. This revived rumors that Tatarescu will retire soon.

SOVIET SCHOOLS IGNORE HISTORY; LACK TEXTBOOK

Contest Entries Fail to Suit Stalin.

BY DONALD DAY.

[Chicago Tribune Press Service.]

RIGA, Latvia, Oct. 16.—Russian history will not be taught in soviet schools in the present semester. Competition, authorized by the council of national commissars and central committee of the communist party, failed to produce a suitable history. The committee decided not to award the first prize, 100,000 roubles [nominally $20,000].

The second prize, 75,000 roubles, was awarded to a history edited by Prof. A. W. Shestakoff, chief of the history section of the Moscow Teachers institute. Although found to have many faults, the committee decided to recommend publication as a textbook until a suitable book could be published.

Of the forty-six manuscripts submitted the majority were found to have "incorrectly valued the historical events of Russia before and after the revolution."

Punishment Foregone.

Some of the writers even laid themselves open to the charge of being Trotskists and Bukharinists. It was decided not to prosecute the writers because of the bad effect it might have on future contests The committee regretted no communist authors of repute submitted manuscripts. It found competitors wrote pages of praise for Dictator Stalin and the communist party and were too economical with facts.

The most surprising comment of the committee was their accusation that the writers were laboring under the delusion that the communist party was the real power in Russia. It also was a mistake to inform pupils that the bolsheviks were chiefly responsible for the revolution.

The writers failed to give credit to the workers-peasants soviets for the part they played in the revolution and after.

Meaning Is Told.

Official interpretation of the meaning of the new Stalin constitution was published a short time ago.

Nevertheless, the writers are blamed for writing pages that Russia today is the happiest country in the world to live in and not giving pupils the slightest idea about the constitution and what it means. The authors treat the constitution as though it had little importance and ignore the fact that general, equal, and direct voting is being established.

"Stalin's theory that Russia had to suffer for 'her backwardness and slow development in military, cultural, government, industrial, and agricultural respects' which gives a key on how to judge our past history has not been fully understood by many authors," the report continues.

Prefer to Stay at Front.

"Writers failed to show that it was Russia's weak industrial development that caused soldiers in the world war to remain on the front without ammunition, because of weak agriculture the country remained without bread, because of weak social order the army was led by bad officers. Because of this the writers have made it difficult to understand that it was the soviet government that had made us strong and powerful."

The submitted manuscripts also mixed up the capitalists with the landlords, both of whom were outlawed and dispossessed.

The early years of the revolution, from 1917 to 1920, were ignored by most of the authors, because during this period Trotzky, Zinoviev, Kamenev, and other exiled and executed ex-commissars played a prominent rôle, and it is forbidden to mention them today except as traitors.

Leadership Lacking.

Writing of the peasant uprisings at the end of the seventeenth century the author exaggerated facts by pretending they were well organized, disciplined, and class conscious. They all forgot, said the judges, that without the leadership of the working class the peasants could never have achieved the bolshevik revolution.

Moscow's decision to take Peter the Great from under the censor's interdict and restore him to his place as Russia's greatest ruler before Stalin came too late to help the competitors. In discussing Peter's fondness for chopping off heads the misinformed authors are accused of trying to idealize the revolts against tyranny. These revolts the judges brand as "reactionary mutinies against Peter's progressive rule."

Peter and Stalin today are synonymous terms in Russia meaning that in Russia the machinery of progress has always been plentifully oiled with blood.

Closing its report the committee decided each author would receive 5,000 roubles as "a stimulation premium." Shestakoff will reëdit his entry as suggested by the committee before it appears in the schools.

WINS DIVORCE FROM BROTHER OF MRS. ROOSEVELT

Pontiac, Mich., Oct. 16.—[Special.]—Circuit Judge H. R. Holland of Oakland county today granted an uncontested decree of divorce to Mrs. Dorothy Kemp Roosevelt, sister-in-law of Mrs. Franklin D. Roosevelt, wife of the President.

Mrs. Roosevelt's complaint against G. Hall Roosevelt, former Detroit banker and city controler, now a resident of Cleveland, O., charged extreme cruelty. An agreement for support of Mrs. Roosevelt and their children reached last Aug. 10 was entered with the decree.

Mrs. Dorothy Roosevelt is a resident of Bloomfield Hills, a suburb of Detroit, twenty miles to the north, and five miles from this county seat.

The brother of the President's wife agreed to pay $25 monthly to Mrs. Roosevelt until their youngest child becomes 21 years old. He also will pay $80 a month for each child until 16, when the support is to be increased to $125 a month each until majority is reached. Any expense resulting from illness of the three children is to be paid by Roosevelt, who also placed $5,000 in a bank account for the benefit of the children.

TURNS IN DOZEN MIDNIGHT FALSE ALARMS; SEIZED

Raymond Banke, 32 years old, 335 South Artesian avenue, arrested after he had turned in a false fire alarm at Adams and Leavitt streets, admitted at the Warren avenue police station yesterday that he had turned in a dozen or more false alarms, usually around midnight, during the last few months.

Raymond Banke.

Banke was questioned about the series of north side incendiary fires and he insisted that he was not a fire bug. He said he merely turned in alarms because he liked to see the fire engines run.

SALVATION ARMY PARADES IN LOOP FOR GEN. BOOTH

Several thousand members of the Salvation Army paraded through the loop yesterday morning to honor Gen. Evangeline Booth on her first visit to Chicago since becoming the army's international commander.

Brass bands from as far away as St. Louis, Detroit, Port Huron and Milwaukee came here for the event. Some 800 officers mingled with the dark-tunicked soldiers and poke-bonneted Salvation Army lassies. Two hundred and fifty girls and boys, scouts and guards of the Salvation Army marched trimly along.

A civic reception will be given Gen. Booth at the Auditorium theater at 3 p. m. today, with Silas H. Strawn as chairman.

Vaughan's Famous Rainbow Garden of Giant TULIPS $2

50 Flowering Size Bulbs Prepaid 600 Miles, $2.

Five each of these ten named varieties, separately bagged and labeled:
Bronze Queen—soft glowing buff
Dido—rich pink and salmon
Dream—best of the lilacs
Farncombe Sanders—huge fiery crimson
Grenadier—orange-scarlet giant
Maiden's Blush—snow-white, rose margin
Moonlight—lovely pale yellow
Pride of Haarlem—vivid rose giant
Princess Elizabeth—large, soft pink
Prof. Rauwenhoff—gorgeous red

TEN of the finest tulips which centuries of expert breeding have developed, constitute our Rainbow Garden collection this fall. These are not bargain bulbs, but are of flowering size, and will produce giant blossoms, on tall, strong stems. All these varieties are in the front rank of their respective classes, and are used in the foremost gardens of the world. They will give you a tulip planting embracing the color range of this remarkable flower family in all its rich variety.

Beginner's Bulb Collection, $1

To introduce to you the variety and beauty of spring flowering bulbs we will send the following, all of first quality: 5 snow drops, 5 scillas, 5 crocuses, 5 grape hyacinths, 5 May flowering tulips, and 5 daffodils, 30 bulbs in all, for $1 postpaid.

Vaughan's Seed Store
10 W. Randolph St. Chicago, Illinois

Enclosed is $........... for which send me items checked below:
☐ Rainbow Garden of Tulips, 50 bulbs for $2, as advertised.
☐ Beginner's Bulb Collection, 30 bulbs for $1, as advertised.
☐ Fall Bulb Catalog Free.
Name.......................................
Address....................................

RESORTS AND TRAVEL.
Ocean Travel.

FURNESS TRIANGLE CRUISES Lead the way IN EARLY WINTER TRIPS

Choose from this festival of cruises on the "pleasure-planned Monarch or Queen . . . visiting the pick of "foreign" resorts in season. And enjoy a private bath regardless of rate—a luxury you'd demand ashore!

NEW YORK — BERMUDA — NASSAU

BERMUDA and NASSAU from New York NOV. 30, DEC. 9 and 16 — 7 DAYS $80 up including PRIVATE BATH

Choice of 3 sailings between Thanksgiving and Christmas! Daylight day in Bermuda for golf, sight-seeing, beach-bathing. Mid-morning to midnight in Nassau . . . exotic pleasure colony. Or stop-over in either or both resorts!

BERMUDA and HAVANA from New York JAN. 5 — 8 DAYS $105 up including PRIVATE BATH

Daylight day in Bermuda. 27 pleasure-hours in Havana with ship as hotel. Or choose earlier Furness sailing, enjoy stop-over in Bermuda.

NEW YORK — BERMUDA — HAVANA

Regular service to BERMUDA
$60 Round Trip including Private Bath
CURRENT SAILINGS: Oct. 21, 23, 30, Nov. 6, 13, etc.

Apply to your own TRAVEL AGENT or Furness Bermuda Line, Lake Michigan Bldg., 180 North Michigan Ave., Chicago

RESORTS AND TRAVEL.
Ocean Travel.

RESORTS AND TRAVEL.
Ocean Travel.

3 FAMOUS TRAVEL ORGANIZATIONS CO-OPERATE WITH THE ITALIAN LINE in offering these unusual MEDITERRANEAN CRUISES!

Short cruises, long cruises . . . cruises for every taste and every purse, on Lido vessels, in First or Tourist Class! And most important of all, three of the world's leading travel organizations combine with the Italian Line to guarantee a smooth-running, interesting and comfortable vacation afloat and ashore. Only a Mediterranean cruise . . . with its color, fascination and charm . . . will satisfy travelers who seek the finest. And here is the program to choose from!

Make your reservations early

with AMERICAN EXPRESS CO. ON THE M. V. VULCANIA from New York JAN. 21
26 days to Madeira, Casablanca, Gibraltar, Algiers, Tripoli, Naples, Genoa, Cannes, Gibraltar.
First Class $390 up Tourist $270 up

ON THE S. S. Conte di SAVOIA from New York MAR. 2
28 days to Gibraltar, Cannes, Genoa, Naples, Phaleron (Athens), Haifa, Port Said, Naples, Genoa, Villefranche, Gibraltar.
First Class $590 up Tourist $350 up

with THOS. COOK & SON ON THE ROMA 40 DAYS . . . 15 CALLS from New York JAN. 29
All the important Mediterranean ports with such delightful "extras" as Madeira, Casablanca, Istanbul within six weeks.
To Madeira, Casablanca, Gibraltar, Algiers, Naples, Phaleron, Rhodes, Beirut, Haifa, Port Said, Istanbul, Dardanelles, Naples, Genoa, Cannes, Gibraltar.
First Class $560 up Tourist $330 up

with RAYMOND-WHITCOMB ON THE M. V. SATURNIA 54 DAYS . . . 30 CALLS from New York FEB. 12
To Madeira, Casablanca, Gibraltar, Algiers, Cannes, Villefranche, Genoa, Naples, Palermo, Bizerta, Malta, Tripoli, Port Said, Haifa, Beirut, Rhodes, Istanbul, Phaleron (Athens), Corfu, Cattaro Bay, Ragusa, Venice, Trieste, Ragusa, Patras, Naples, Palermo, Algiers, Gibraltar, Lisbon, Azores.
First Class $685 up Tourist $385 up

ROMA DELUXE VOYAGE from New York MAR. 12
A carefully planned "special voyage" including many of the most interesting, unusual ports both in the Western Mediterranean and in the Atlantic nearby! To Madeira, Casablanca, Gibraltar, Algiers, Bizerta, Tripoli, Messina, Naples Cannes, Genoa. Rates on application.

SPECIAL SPRING VOYAGE OF THE Conte di SAVOIA from New York APR. 2
Another chance to see all the Mediterranean either en route to Europe or as a cruise with convenient return to New York. To Gibraltar, Villefranche, Genoa, Naples, Phaleron, Rhodes, Haifa, Naples, Genoa. Rates on application.

Privilege of Stopover in Europe — Optional Shore Excursions

For literature and information apply to your own TRAVEL AGENT or
THOS. COOK & SON 350 No. Michigan Ave. — RAYMOND-WHITCOMB 320 No. Michigan Ave. — AMERICAN EXPRESS CO. 178 No. Michigan Ave. or Marshall Field & Co. — ITALIAN LINE 333 No. Michigan Ave. Phone Randolph 0237

"We found a bargain in a brand new house"

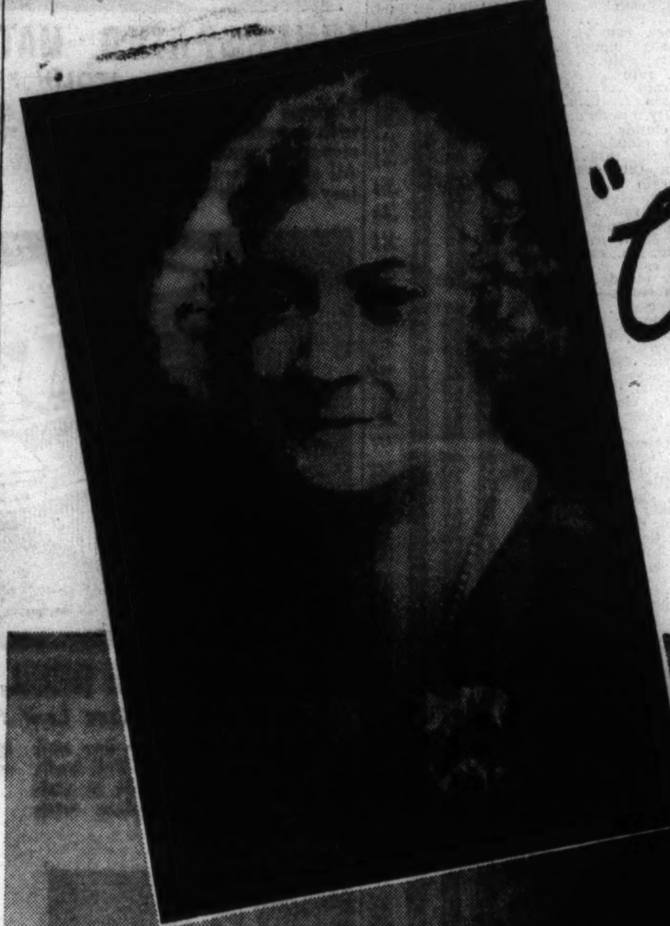

Mrs. John G. Wolfe, 7907 N. Kildare Ave., tells how Tribune want ads aided in their house-hunting

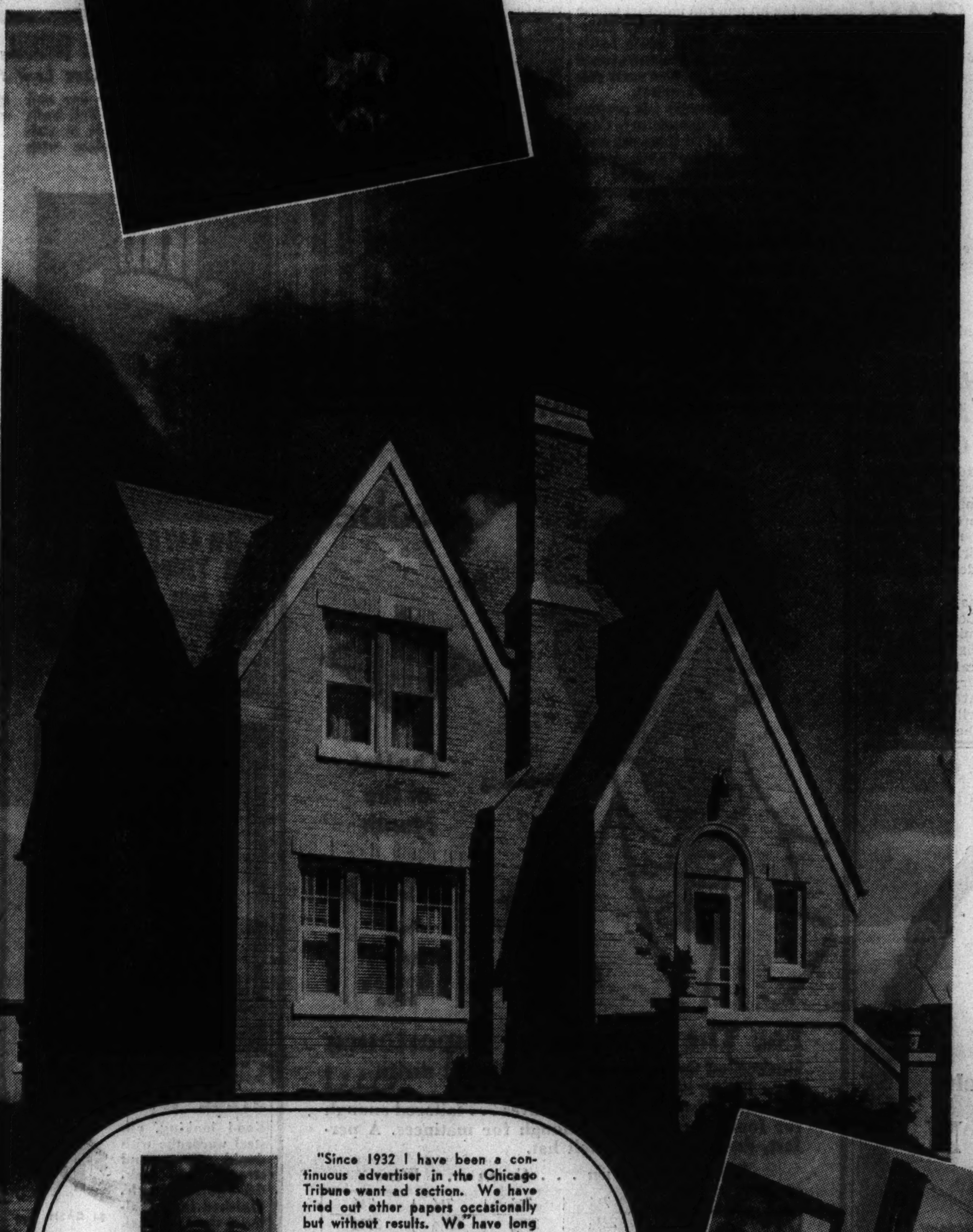

"OUR children were brought up in a large residence on the northwest side of Chicago. Now all, except one son who lives with us, are married and have homes of their own.

"We lived in one place so long that we decided a change would do us good. We looked in and around Chicago for six months without finding anything to suit us. Then we decided to look in the Tribune want ads.

SEES HOUSE IN DARK

"I was looking over the ads when I found one for a new house in Niles Center. That same evening after dark we drove out to see the house. It appeared to be a nice looking English type residence.

"The following morning I called up the advertiser, Joseph J. Hansen, 7721 N. Kostner avenue, and made an appointment for that same afternoon.

INSPECTS HOUSE WITH BUILDER—

"We went through the house with Mr. Hansen. It is on a large lot with a 2 car brick garage. It has 7 rooms—3 large bedrooms, living room, dining room, modern kitchen, knotty pine sun room, tile bath and powder room. The house has gas heat and air conditioning and a natural fireplace in the living room. What we particularly liked was the way the house was finished with the very best quality of workmanship, fixtures, cabinets, and appliances.

"Mr. Hansen quoted us a price of $10,800, and we were glad to get such a complete house for that reasonable price. We are grateful to the Tribune for the part played in helping us find it."

"Since 1932 I have been a continuous advertiser in the Chicago Tribune want ad section. We have tried out other papers occasionally but without results. We have long since come to the conclusion that the Tribune is our main reliance.

"We were able to sell new homes during the depression years only because of the splendid results obtained from your paper."

JOSEPH J. HANSEN, Real Estate
7721 N. Kostner Ave.
Niles Center, Ill.

Living room of the Wolfe's new home.

Are you in the market for a house, bungalow, two-flat or building site? If so, the Tribune can help you find the exact one which will suit your taste and your pocketbook. The place you are looking for may be listed in the real estate offers in today's Tribune want ad section.

Today, as during each of the past twenty years, the Tribune prints more real estate want advertising than any other Chicago newspaper. Make a habit of reading these offers and you are almost certain to find what you want.

HORNER VOICES OPEN OPPOSITION TO SEN. DIETERICH

Sudden Declaration of War Puzzles Leaders.

BY PARKE BROWN.

Governor Horner for the first time yesterday voiced his open opposition to the candidacy of Senator William H. Dieterich for reëlection.

The governor's opposition to the junior senator has been recognized and admitted for several months. Therefore Chicago Democratic leaders expressed puzzlement over Horner's deliberate attack at this time.

After repeating in Chicago on Friday his previous mild assertions that he had no agreement to support Dieterich, Horner returned to Springfield. Yesterday morning a hurried call for a press conference in the governor's office was sent out with an explanation that the governor had an announcement to make.

Attacks Peace Rumors.

"My attention has been called to rumors of a peace pact between Senator Dieterich and the state administration," said the governor. "This statement is malicious political propaganda inspired by a few favoring his candidacy. He is not the choice of the democracy of Illinois, nor can he win.

"Senator Dieterich has never spoken to me about his candidacy nor sought my support. He knows he cannot obtain it. I resent very much the charge that I am interested in any deal whatsoever, and any one who speaks contrary to this view does not speak on behalf of the Democracy of Illinois or myself."

In addition to being a declaration of war against Dieterich, the issuance of the statement was construed as an open defiance of the wishes of the national administration, which has quietly indicated friendship for Dieterich in return for his vigorous support of the Supreme court packing plan.

Seek Motive for Statement.

It was suspected in Chicago that something must have occurred on Friday while the governor was in the city that caused him to time his outburst as he did. But the best obtainable information was that, as he indicated in his statement, the chief cause for his action was irritation over reports that he had entered into some deal which involved support of Senator Dieterich.

It was recognized that in attacking Dieterich, the governor acted in the belief that the Cook county organization is certain to support the senator for renomination and reelection. But according to the best political information there is no such certainty. There has been no commitment to Dieterich by County Chairman P. A. Nash, Mayor Kelly, or any other important Chicago leader. It is stated by political chiefs as an assured fact that the subject of the senatorship has not been taken up by the Cook county committee or its leaders.

Senator Is Noncommittal.

Senator Dieterich was at hime in Beardstown when told of the governor's statement.

"I have not said that I will run or that I won't run," was all he would say when pressed to comment.

Gov. Horner said there had been no decision yet whom the state administration would support for the senatorial nomination. Two men have been mentioned. The name most frequently heard is that of Speaker Louie E. Lewis of Christopher, who is quietly feeling his way and has made no announcement. The other is congressman Scott W. Lucas of Havana, who has been urged to run but has made no decision.

MERCHANT SHOT WHEN HE FIGHTS PAIR OF BANDITS

Bernard Chioto, 34 years old, 3921 North St. Louis avenue, owner of a vegetable store at 3336 Irving Park boulevard, was shot through the mouth last night when he resisted two bandits. He was almost in front of his home, carrying $45 in receipts, when a car containing four men drew up to him.

Two alighted and menaced him with guns. Chioto lunged at them and one fired. The bullet entered his mouth and emerged under the right ear, but he might recover, surgeons at the Belmont hospital said. He saved his $45.

Joseph Lezak, 30 years old, 5244 Ingleside avenue, was slugged and shot last night by two bandits in front of his home and robbed of $250. The money represented receipts from his meat market at 371 East 51st street. Lezak started to run when the robbers accosted him, but stopped when they fired a shot. Then the gunmen slugged and robbed him.

Russia Orders Six Shot for Sabotage Involving Cattle

MOSCOW, Oct. 16.—[U.P.]—Six persons today were sentenced to be shot to death in the Lukhovitski region of Moscow province for sabotage involving cattle.

FOXY RATS FOOLED BY STEARNS' ELECTRIC PASTE!

THERE'S nothing trickier or smarter than a rat. So get Stearns' Electric Paste. It's the one positive killer that never fails! No disposal bother—thus much easier and nicer to use. Rats eat it and then run for water and fresh air to die outside. No fuss or muss! Results proved by 59 years of use by millions of people. U. S. Government buys it. When using Stearns' you get results first time. 2-Oz. Tube 35c. Large 8-Oz. Box $1.00. Sold everywhere . . . and in your neighborhood!

MONEY BACK IF IT FAILS

Dog Cages in Police Stations

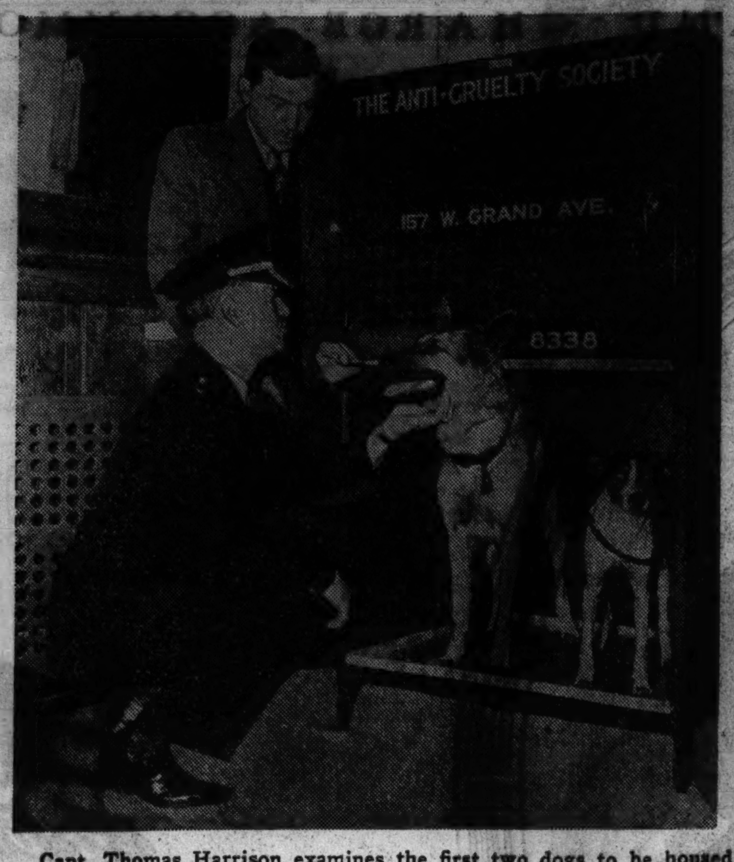

Capt. Thomas Harrison examines the first two dogs to be housed in cage in the Chicago avenue station. Standing is Dr. W. A. Young, manager of the Anti-Cruelty society, which is installing such cages in all police stations. [TRIBUNE Photo.]

SNITE JR. BEGINS JOURNEY IN IRON LUNG TOMORROW

Frederick B. Snite Jr., infantile paralysis victim, will start on another journey tomorrow in his iron lung.

Well rested from his 9,000 mile trip home from China last June, young Snite will begin a 1,500 mile trip to the Miami Beach, Fla., home of his parents for the winter.

Again, as in June, elaborate precautions will be taken to transport the youth from Albert M. Billings hospital, where he has been for the last four months, to the Dixie Limited at the Dearborn station.

Dr. Claude E. Forkner, who attended young Snite from the day he was stricken in Peiping on March 30, 1936, and accompanied him home to Chicago, and four nurses, also will be in the van.

On arrival at Miami Beach, the youth will be transferred to a new aluminum lung, made in Sweden, which is designed to give him greater freedom.

Homes for Strays

More than a dozen sanitary kennels were placed in police stations yesterday by the Anti-Cruelty society. The placing of the kennels was started Friday after Commissioner Allman approved the plan. Dogs picked up by the police will be kept in the canine lockup until called for by their owners or the society. Dr. W. A. Young, manager of the society, said that all police stations in the city will be equipped with them within a week.

Ambassador to Be Guest of Chicago Sons of Italy

Fulvio Suvich, Italian ambassador to the United States, will spend next week-end in Chicago as the guest of the Italian-American colony and the Sons of Italy order, which will hold its national convention at the Medinah club. Paul Colianni, trustee of the sanitary district, is chairman of the events planned in honor of Ambassador Suvich, who will arrive at the Union station on Saturday morning and will stay at the Drake hotel.

WOMEN LEADERS READY TO LAUNCH WAR ON SYPHILIS

At least 1,000 women representing 23 Cook county women's organizations, are expected to attend a symposium on congenital syphilis tomorrow at 2 p. m. at the Chicago Woman's Club theater, 72 East 11th street.

Mrs. John L. Hancock.

The purpose of the meeting is to mobilize women in support of the city's campaign against venereal disease, according to Dr. Rachelle S. Yarros, secretary of the Illinois Social Hygiene league. She will preside.

The symposium was arranged by Dr. Yarros, Mrs. Ralph W. Webster, president of the Chicago Woman's club; Mrs. John Leonard Hancock, chairman of the woman's club's welfare and educational department, and Dr. Bertha M. Shafer, Social Hygiene league medical clinic director.

DR. FRANK URGES G. O. P. REVIVAL ON LIBERAL BASIS

Washington, D. C., Oct. 16.—(AP)—Dr. Glenn Frank urged today that the Republican party offer this nation a restatement of principles based on "traditional liberalism."

Dr. Frank, a Republican, hired as a liberal to run Wisconsin university and released after a break with the La Follette Progressives, said in an interview "the so-called Republican forces are the only forces left to champion" what he regards as "real liberalism."

"Professional liberalism at the moment is moving toward the totalitarian state idea," he said.

Referring to proposals by Col. Frank Knox and other Republicans for established party leaders to try to frame a statement of "fundamental principles" he added: "If this group can do it, I'd be all for it."

LIQUID TILING

"THE MODERN FINISH"

Wears Like Tile — Looks Like Tile

Gallon Cans $6.00 — Quart Cans $1.75

Covers in One Coat. Will not show Brush Marks. Flows out as smooth as glass. Dries hard in 4 hours.

LIQUID TILING is priced reasonable; that's why so many first-class Decorators are now using it.

If you want a Finish for your Bathroom, Kitchen, Woodwork or Furniture that is WHITE and WILL STAY WHITE, that can be washed repeatedly and still retain its beautiful Gloss, insist upon your Decorator using Liquid Tiling.

LIQUID TILING is also sold in 30 beautiful colors. Ask for color chart.

SPECIAL COUPON OFFER

Liquid Tiling .... One Can, 35c
1 Brush 25c
ALL FOR 25c WITH THIS COUPON — Value, 60c

ROBERTSON & CO.

"THE HOUSE OF LIQUID TILING"

1342-44 W. Madison St., Chicago

2515 Devon Ave., Chicago — 434 East 79th St., Chicago
929 Davis St., Evanston — 904 South 5th Ave., Maywood

"GOSH, DAD, DON'T WE EVER STOP FOR GAS?"

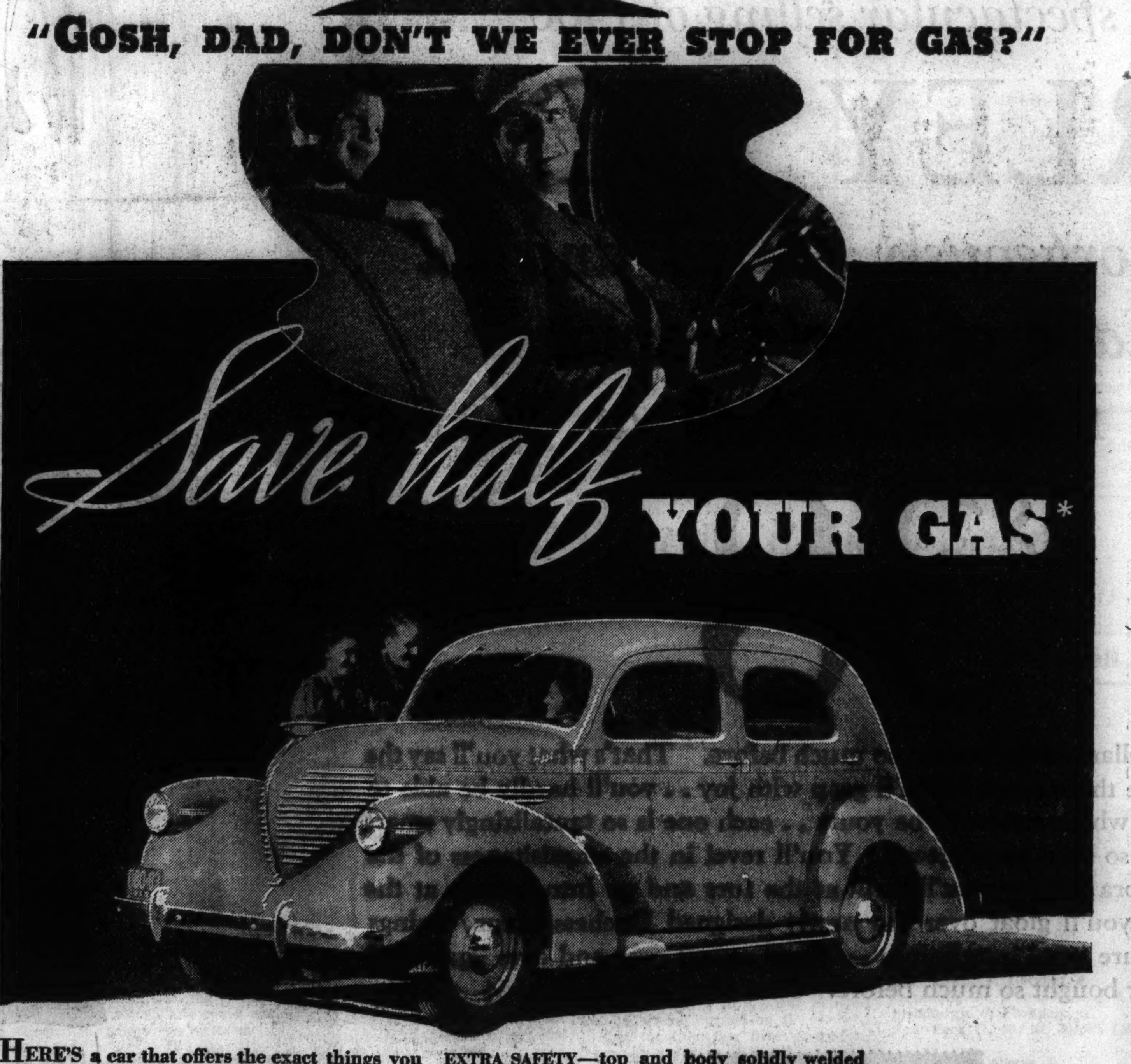

HERE'S a car that offers the exact things you have always wanted: HIGH ECONOMY—In the recent Willys Economy Test reports show the average rate of ALL drivers was 36.5 miles per gallon.

LOW PRICE—save considerably in down payment and price. MODERN STYLE—effectively streamlined to be the smartest car on the road.

EXTRA SAFETY—top and body solidly welded into a strong, sturdy unit. Oversize brakes. All parts vital to safety are oversize.

ROOMINESS—the front seat is three times the width of a regular theater seat.

Join the *smart* crowd—*Save half your gas*—drive the car that won America in a year.

WILLYS OWNERS REPORT UP TO 35 MILES PER GALLON

* *Information indicates national average of all makes of cars 12 to 16 miles per gallon.*

SAVE A LOT IN PRICE

DRIVE THE 1938 Willys

2501 MICHIGAN AVE. WILLYS of CHICAGO, INC. VICTORY 2011

DISTRIBUTOR

—CHICAGO & SUBURBS—

WEST: Austin Motor Sales, 5641 W. North Ave. Chasas Motor Sales, 2037 W. Cermak Rd. Commercial Motor Sales, 3717 W. Madison St. Fred's Sales & Service, 5481 W. Madison St. Placko Motor Sales, 3561 W. Grand Ave. Albany Motor Sales, 3016 Lawrence Ave.

NORTH: Atlas Motor Co., 812 Diversey Pkwy. C. & L. Motor Sales, 829 Milwaukee Ave. Geneva Motor Sales, 2233 Lincoln Ave. Krause Motor Sales, 5644 Broadway. People's Hupp & Willys Sales, 820 N. Cicero Ave. E. H. Robinson Sales, 2022 N. California Ave.

NORTH—Continued: Stromberg Bros., 1518 Lawrence Ave. Terry Motor Sales, 5105 Irving Park Blvd.

SOUTH: Ashen Motor Sales, 5424 S. Western Ave. Butcher & Punshon, 24 E. 25th St. Fulrath Motors, 7843 S. Racine Ave. Fred Hawkins & Son, Inc., 2501 S. Michigan Ave.

SOUTH—Continued: Jos. L. Kalipa, Jr., 2551 S. Spaulding Ave. M. & K. Motor Sales, 6811 S. Halsted St. Service Garage, 11834 Michigan Ave. Southgate Garage, 7215 S Exchange Ave. Stein Motors, 7615 Stony Island Ave. Trianon Motors, 6136 Cottage Grove.

SOUTH—Continued: Walther Motor Sales, 1971 E. 73rd St.

—OUTSIDE OF CHICAGO—

BLUE ISLAND—Blue Island Garage, Inc., 12718 S. Western Ave. DES PLAINES—Des Plaines Auto Co., 630 Pearson St. ELMWOOD PARK—Elmwood Pk Motor Sales, 7246 W. Grand Ave.

LIBERTYVILLE—Suhling Motor Co. EVANSTON—Fowler Motor Sales, 2610 Greenbay Rd. WAUKEGAN—Great Lakes Motor Sales, 840 S. Genesee St. SOUTH HOLLAND—Kickert Auto Sales, 107 E. 159th St. LAKE VILLA—Maier Motor Sales.

OAK PARK—Rennie & Chambers, 728 W. Madison St. BERWYN—Russell Sales & Service, 6837 Ogden Ave. CICERO—Rosecrans Motor Sales, 5527 W. Cermak Rd. CHICAGO HEIGHTS—South Suburban Mtrs., Inc., 1520 S. Halsted St.

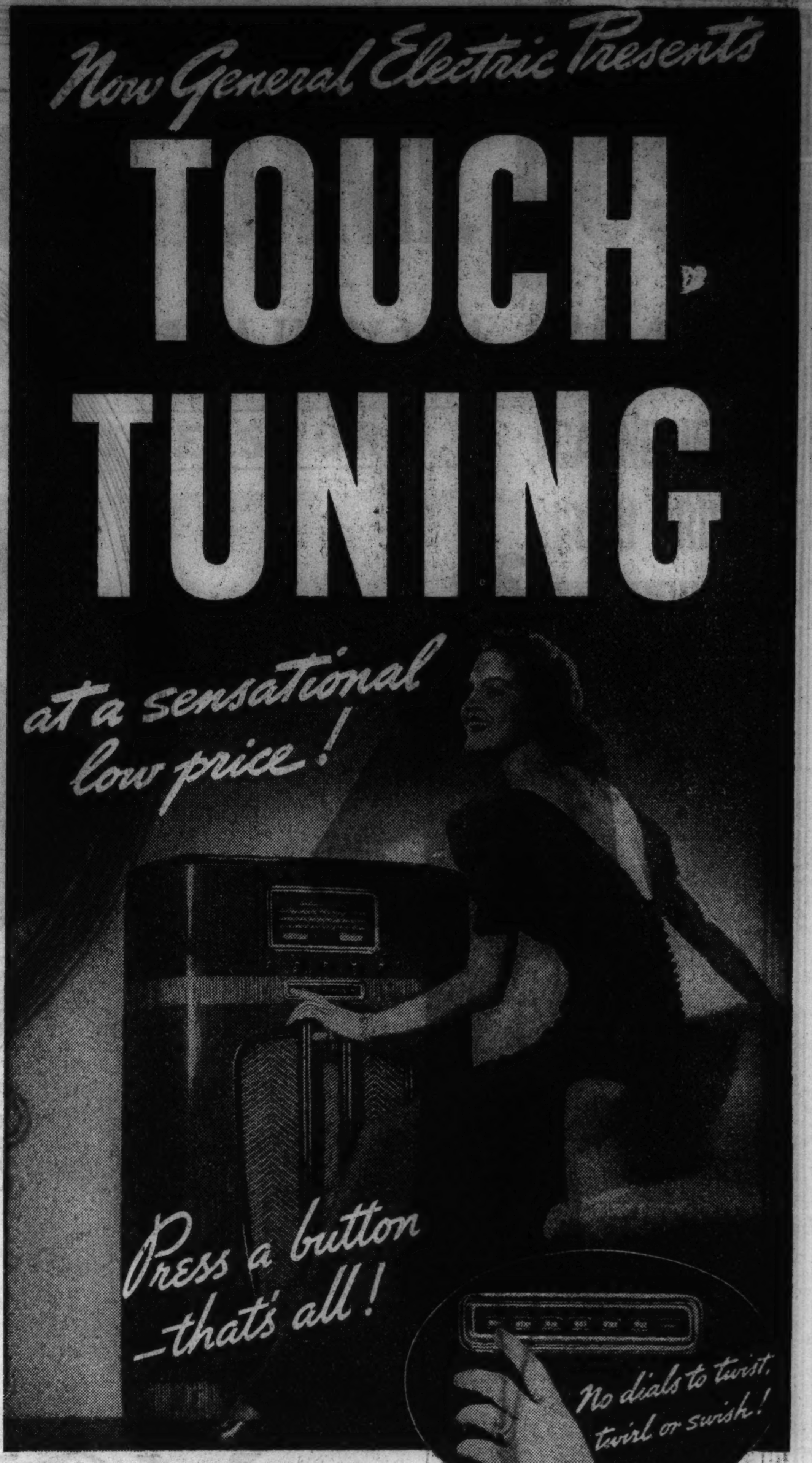

MODEL F-96—General Electric TOUCH TUNING Radio

GENERAL ELECTRIC scores another great radio scoop. G-E Touch Tuning, the most important radio improvement of the year, is now offered at a price within reach of every home.

Now you can enjoy a G-E Touch Tuning Radio for no more than you would pay for a good conventional hand-dialed Radio.

No more dialing! No dials to twist, twirl, or swish. The new G-E puts an end to fumbling with knobs. You press a button—that's all! And instantly, silently, automatically your program comes in tuned to hair-line precision.

The biggest radio dollar value of the year

When you see and hear this sensational new G-E Touch Tuning model you'll be amazed at the value it represents. Never before has so much luxury and performance been offered for so little. Never has there been a better time to trade in your old set. Stop in soon at your nearest G-E Radio dealer's for a personal demonstration of General Electric Touch Tuning.

The Biggest Radio Dollar Value of the Year

$109.95

With TOUCH TUNING and these additional outstanding features:

- New Multi-Vision Louver Dial
- Visual volume and tone indicators
- The Amazing new G-E Tone Monitor
- Silent Tuning
- Automatic Volume Control
- Automatic Frequency Control
- Custom-Craft Cabinet

18 Super Value G-E Models to select from

Beautiful new console models, personal radios, armchair radios, from $19.95 up.

See your nearest G-E Radio Dealer for FREE DEMONSTRATION — Large allowance on your old set — Liberal terms

The New GE GENERAL ELECTRIC RADIO

FOR REPLACEMENTS SPECIFY GENERAL ELECTRIC PRE-TESTED TUBES

PEOPLE'S STORE, 11201 S. Michigan Ave., Chicago, Ill.
CARNEY RADIO, 15 N. County St., Waukegan, Ill.
COMMERCIAL Tire & Supply Co., 1451 W. 63rd St., Chicago, Ill.
S & S RADIO STORE, 3520 Irving Park Blvd., Chicago, Ill.
BIM MERLE Approved Appliances, 1451 W. 63rd St., Chicago, Ill.
BENSON MUSIC SHOP, 5221 W. Chicago Ave., Chicago, Ill.
WESTERN TIRE & SUPPLY CO., 6948 N. Western Ave., Chicago, Ill.
VIM RADIO, 4107 W. North Ave., Chicago, Ill.
MORRY'S RADIO, 232 E. 51st Street, Chicago, Ill.
NOVAK & PARKER, Main Street, Park Ridge, Ill.
ROHRS RADIO, 7449½ W. Madison St., Forest Park, Ill.
TYLE BROS., 3448 W. 26th St., Chicago, Ill.
BAKER'S RADIO SERVICE, 220 W. Court St., Kankakee, Ill.
WESTERN RADIO & Appliance, 3837 W. 26th Street, Chicago, Ill.
SOLAR'S MUSIC, 3215 W. 26th St., Chicago, Ill.
LAWRENCE RADIO, 1910 E. 79th St., Chicago, Ill.
ALMQUIST Radio & Electric, 7403 Cottage Grove Ave., Chicago, Ill.
McLAIN RADIO, 7127 W. Grand Ave., Chicago, Ill.
MANUFACTURERS' OUTLET, 9133 Commercial Ave., Chicago, Ill.
MT. PROSPECT ELECTRIC, 14 Busse St., Mt. Prospect, Ill.
BROADWAY DEPT. STORE, Bradley, Ill.

LISTEN TO THE G-E HOUR OF CHARM, MONDAY EVENINGS, 8:30 C. S. T.—STATION WMAQ

SATISFACTION GUARANTEED—CONVENIENT CREDIT AND CHARGE ACCOMMODATIONS

VALUE BASEMENT

Tomorrow, sharp at 9 a. m.
a spectacular selling of 1500

MORLEY COATS

all gorgeously furred and all made of world famous Persmora cloth at

$38

Thirty-eight dollars never bought so much before. That's what you'll say the minute you see these coats. You'll gasp with joy . . you'll hardly be able to wait to decide which style will be yours . . each one is so tantalizingly smart . . each one is so rich, so gorgeous. You'll revel in the exquisiteness of the famous Persmora fabric—you'll thrill at the furs and go into ecstasy at the new styles . . you'll gloat over the newly designed Duchess luxury linings quilted with pure wool interlinings . . you'll repeat over and over again $38 never bought so much before. Sizes 12 to 20 and 38 to 44

VALUE BASEMENT

Duchess lined in a marvelous new way

It's new . . it's exciting . . it's luxurious . . Duchess lining quilted with pure wool. You see it reproduced at the right . . but you must see it in the coat to appreciate how gorgeous and warm it really is

The quality features make them really quality coats

You never saw such a wealth of quality details . . arm shields . . 2-inch hems . . wide facings . . quilted Duchess linings with wool—wool interlinings in sleeves — and besides, body yokes of zeroproof Chamilope leather

VALUE BASEMENT

MAURICE L ROTHSCHILD

MINNEAPOLIS — *State at Jackson—Chicago* — ST. PAUL

PART TWO
SPORTS AUTOS
MARKETS

Chicago Sunday Tribune
THE WORLD'S GREATEST NEWSPAPER

10 PARTS
Part.
1—News, Editorial.
2—Sporting, Markets, Autos.
3—Metropolitan.
4—Comics.
5—Want Ads, Real Estate.
Part.
6—Women's Features, Fashions.
7—Drama, Movies, Music.
8—Society, Resorts and Travel.
9—Graphic Weekly.
10—Picture Section.

OCTOBER 17, 1937.

A **

N. U. BEATS PURDUE, 14-7; NOTRE DAME LOSES

MINNESOTA, INDIANA AND WISCONSIN WIN; MAROONS BEATEN

VANZO'S 44 YD. SPRINT SETS UP WINNING SCORE

Cutlich Falls on His Fumble Over Goal.

BY WILFRID SMITH.
(Pictures on Page 3, Sports.)

And now, Purdue, Fred Vanzo is willing to call it even.

Two years ago, in his first conference game against Purdue, Full Back Vanzo fumbled away a touchdown. Yesterday, Quarter Back Vanzo fumbled Northwestern into a touchdown and a victory over the Boilermakers, 14 to 7.

Thirty-five thousand saw Vanzo's fourth quarter victory fumble yesterday on Purdue's 12 yard line, an epochal error which Don Heap followed up by batting the ball over the Boilermaker goal line in a vain attempt to retrieve it. They then watched Northwestern's Nick Cutlich win a race with Purdue's Clem Woltman for that elusive bounding ball to score the touchdown that whipped Purdue.

Fred Deserves Applause.

These thousands at Dyche stadium yesterday cheered Vanzo. They also cheered Heap and Cutlich, but Vanzo was their hero, for this brawny line backer-up was the lad who had stopped Purdue's bid for victory a half yard from success. And it was Vanzo, two plays later, who intercepted Cecil Isbell's pass on Northwestern's 44 yard line and thundered down the sideline until tackled from behind.

Vanzo fumbled under the full impact of Lou Brock's weight, but no fumble ever was more fortunate, and by that mistake and Cutlich's alertness, Northwestern now has won its second game in defense of its Western conference championship.

Northwestern may not retain that honor, but last night there was none to care. For the Wildcats, badly outplayed in the first half and losing 7 to 0, rallied to tie Purdue and then triumphed.

Vanzo Was Responsible.

No game, and this is written without reservation, ever had a more amazing ending, a more brilliant and sudden reversal of fortune, and the man who sped Northwestern to its spectacular victory was Vanzo.

For Purdue, still seeking its first conference victory, the battle was disheartening. Eight minutes before the end, the Boilermakers were hammering at the Wildcats' goal. A minute later the game had been lost irretrievably. When the final statistics had been compiled, Purdue could show that it had outplayed Northwestern by comparison of first downs and had gained 183 yards to 194 yards for the Wildcats, but Purdue had no Vanzo.

Purdue Drive Fails.

Vanzo was the foundation of the Northwestern defense on every Purdue play directed at the left side of the Wildcat line or over the center. In his position he steadied his mates and instigated the stand which stalled Purdue's drive for victory.

That march, begun on the first play of the fourth period when John Krause, substituting for Jim Zachary at Purdue's right end, recovered Heap's attempted lateral on the Boilermakers' 28 yard line, swept within a half yard of the Northwestern goal.

Purdue had begun that drive against Northwestern's second eleven—save for Bob Voigts and Heap. In seven plays, with Cecil Isbell leading the assault, the Boilermakers reached Northwestern's 19 yard line. Then the Wildcats called for time and from the sidelines came the regulars.

Guess Who Stopped Him.

The thousands in the stands cheered as these varsity men took

[Continued on page 4, column 7.]

Still Unbeaten

NORTHWESTERN [14].		PURDUE [7].
Grefe	L. E.	Britt
Cutlich	L. T.	Woltman
Guritz	L. G.	Bykowski
Wegner	C.	Humphry
Calvano	R. G.	Grant
Voigts	R. T.	Schreyer
Diehl	R. E.	Zachary
Vanzo	Q. B.	Hennis
Heap	L. H.	Cecil Isbell
Jefferson	R. H.	Brock
Ryan	F. B.	Juska

Touchdowns—Zachary, Jefferson, Cutlich.
Points after touchdowns—Ryan [2], Cecil Isbell.
Substitutions: Northwestern—Swisher for Heap, Eby for Diehl, Method for Calvano, Wells for Guritz, Conteas for Vanzo, Daly for Eby, McGurn for Ryan, Haman for Wegner Kovatch for Grefe, Goldak for Calvano, Hinton for Jefferson, Young for Guritz.
Purdue—Cody Isbell for Hennis, Verplank for Bykowski, Krause for Zachary, Thursby for Britt, De Witte for Juska, Bremer for Grant, Petry for Humphrey, Brown for Brock, Winchell for Juska, Nesbitt for Cecil Isbell, Mihal for Schreyer, Johnson for Woltman, Fitzgerald for Johnson, Spehn for Zachary.
Referee—Fred Gardner [Cornell]. Umpire—Frank Birch [Earlham]. Field judge—Meyer Morton [Michigan]. Head linesman—Jay Wyatt [Missouri].
Coaches — Lynn Waldorf [Northwestern]. Mal Elward [Purdue].

THE PERFECT PLAY—HOW N. U. TIED THE SCORE

This graphic picture of Bernard Jefferson's 34 yard run in the third quarter of yesterday's game at Dyche stadium on which Northwestern tied Purdue, presenting an excellent example of co-ordinated play. It began as a single wing back formation on the left, with Jack Ryan, N. U. full back, in the wing position and Jefferson in the tail back position. The line was unbalanced to the left. Fred Vanzo, Northwestern quarter back, got Jefferson into the open by putting a crushing block on Purdue's right end. Jefferson then sidestepped Lou Brock, Purdue's defending right half back. Right Tackle Bob Voigts used a shoulder block on Ted Hennis, Purdue quarter back, bumping him out as Jefferson cut in. Voigts kept his feet, spun around and with Right End Bob Daly, picked up Jefferson as the half back struck out for the goal. Just inside the 10 yard line Voigts and Daly knocked down the Purdue safety man, the last defender. Northwestern scored again in the last period to win, 14 to 7. [TRIBUNE Photo.]

CARNEGIE STOPS IRISH DRIVES TO TRIUMPH, 9 TO 7

Scots Gain Only 7 Yards to 235.

BY IRVING VAUGHAN.
[Chicago Tribune Press Service.]

Pittsburgh, Pa., Oct. 16.—The Canny Scots of Carnegie Tech gave nothing but promises to Notre Dame today. Time and again they tempted the Irish with chances to score, but in the pinches they refused to yield. So the warriors from South Bend, always threatening but seemingly without punch, tumbled to defeat, 9 to 7, before 44,617 spectators. It was Carnegie's fourth triumph in 15 engagements with Notre Dame.

The Scots were the first to score and also the last. They stunned the Irish with their touchdown thrust on two plays in the second quarter. Notre Dame came back furiously and before the period closed had climaxed a series of threats with a touchdown for a 7 to 6 lead. Then the Scots, satisfied to win regardless of the method, captured the deciding points on a place kick in the third period after a freak interception of a pass had beckoned them into the scoring zone.

Pass Leads to Score.

Carnegie's touchdown blossomed from a pass hurled by Merlyn Condit to Jerry Matelen. It was good for a net advance of 59 yards. One more play carried the ball across. The Irish followed with their lone touchdown on a pass hurled by Jack McCarthy to the squirming, speedy Bunny McCormick, who watched the ball sail ten yards and carried it the remaining fifteen. And then in the third period after a Notre Dame pass had been unexpectedly slapped into his hands by a fellow defender, John Kawchak carried the ball down the field to pave the way for Coleman Kopchak's winning placement from the 17 yard line.

Notre Dame's failures started as early as the first period. The Irish put on a big 52 yard parade, only to be halted on the Scots' 29 yard line when a pass was intercepetd. In the second period they hammered at the Scots' goal line on three different occasions. Once they lost the ball on Tech's 4 yard line. They bounced back, only to be halted on downs two feet from the goal. But they came back again, this time to go over on the McCarthy to McCormick pass. Andy Puplis kicked the point that put them ahead at the half.

Irish Stopped Cold.

In the fourth period the Irish made three assaults on the goal of the Scots, who suddenly developed a tendency to fumble. After one fumble the Scots assimilated two penalties, putting the ball on their one yard line. In four thrusts the Irish were thrown back. Not much later the Irish were on the Scouts' 26 yard line, only to lose the ball on downs. Still later they recovered another Carnegie fumble on the 23 yard line and this would have bloomed into a touchdown if Matelen hadn't intervened just when it appeared as if a decisive Irish pass was going to be completed in the end zone.

Notre Dame's ability to gallop is shown by the statistics. The Irish advanced 235 yards from scrimmage compared to seven by the Scots. Notre Dame completed three passes for 49 yards. The Scots' one successful pass was the 59 yard effort that led to their touchdown. They intercepted three Notre Dame passes for an advance of 71 yards. One of

[Continued on page 4, column 1.]

Hey! What's This?

NOTRE DAME [7].		CARNEGIE T. [9].
Skoglund	L. E.	Striegel
Beinor	L. T.	Sutherland
Ruetz	L. G.	Kawchak
McCarty	C.	Miskevics [c]
Kuharich	R. G.	Musial
A. Shellogg	R. T.	Campbell
Sweeney	R. E.	Mikiaucic
O'Reilly	Q. B.	Kopcsak
Zontini	L. H.	Carnelly
McCormick	R. H.	Condit
Thesing	F. B.	Napotnik

Touchdowns—Napotnik, McCormick.
Field goal—Kopcsak.
Point after touchdown—Puplis.
Substitutions: Notre Dame—McGoldrick for Ruetz, Brown for Skoglund, Ely for Beinor, Longhi for McCarty, Marshall for Kuharich, Kell for A. Shellogg, Zwers for Sweeney, Puplis for O'Reilly, McCarthy for Zontini, Gleason for McCormick, Binkowski for Thesing, Gottsacker for Binkowski, Crowe for O'Reilly, Arboit for McCormick, Burnell for Arboit, Foster for McGoldrick, Race for Kuharich, Hofer for Crowe, Defrance for Foster.
Carnegie Tech—Keller for Striegel, Tammaro for Mikiaucic, Howarth for Tammaro, Cratsley for Howarth, Swab for Campbell, Siaminko for Sutherland, Pyzynski for Musial, Gartz for Kawchak, Schmidt for Miskevics, Friendlander for Kopcsak, Matelan for Carnelly, Zawicki for Condit, Rosenthal for Zawicki, Ingalls for Napotnik.
Referee—H. G. Dayhoff [Bucknell]; umpire—A. M. Barron [Penn State]; field judge—C. M. Waters [Williams]; head linesman—G. W. Hoban [Dartmouth].
Coaches—Elmer Layden [Notre Dame]; Bill Kern [Carnegie Tech].

Is American League Better? Here's Answer

BY ARCH WARD.

Is it true that the American league as an organization outclasses the National league?

If not, why has the junior league won the last three world series and four of the five All-Star games?

THE TRIBUNE, striving to find answers to these questions, which have been asked repeatedly since the Yankees' recent rout of the Giants, wired the sixteen major league owners and the presidents of the leagues for their opinions. Thirteen of the sixteen clubs replied, as well as the heads of the two organizations. Tom Yawkey, president of the Boston Red Sox, and Bob Quinn, president of the Boston Bees, are on vacations and could not be reached in time to be included in the symposium.

The responses of the major league officials follow:

Gerald P. Nugent, President Philadelphia Nationals—In the thirteen seasons I have been connected actively with baseball the American league pennant winner has had an average lead of ten and one-half games, while the National league winner in that time has led on an average by only four games. In my opinion this has enabled the American league to send its teams in the world series in much better condition physically and mentally than the National league. You know what benefits can accrue to any athlete from a week's rest after a prolonged season of activity.

Intelligence, Money Necessary.

I do not want to detract from the victory of the Yankees, a great team with a few players who are or will be among the greats of all time. Likewise, it has been these players who have had a prominent part in the American league All-Star victories. Intelligence, money and good fortune are necessary in assembling a championship club and no club has a monopoly on these three essentials.

Clark C. Griffith, President Washington Senators—The best answer as

[Continued on next page, column 1]

GOPHERS SWAMP MICHIGAN, 39-6; LOSE ANDY URAM

BY EDWARD BURNS.
[Chicago Tribune Press Service.]

Ann Arbor, Mich., Oct. 16.—Minnesota's Gophers started clicking today and it was Michigan's tough luck. The Little Brown Jug, football's most famous trophy, goes back to Minneapolis for the rather emphatic reason that Minnesota whipped Michigan, 39 to 6, before 55,000 here this afternoon.

Minnesota hadn't clicked so well this season until a first quarter Michigan touchdown this afternoon wound up the spring. After the Gophers looked at a scoreboard which read Michigan, 6; Minnesota, 0, it was just too bad for the Wolverines.

The Gophers felt like doing something decisive. So they battered and smothered the Wolverines relentlessly after Michigan scored that touchdown on a pass, Fred Trosko to Elmer Gedeon.

Uram Is Lost.

Minnesota's elation was tempered by the loss of the team's co-captain and star back, Andy Uram. In falling after an end run to the 5 yard line, which paved the way to the tying touchdown early in the second quarter, Uram suffered a broken left wrist.

Michigan, which hadn't scored on the Gophers since 1932, might have suffered a fifth straight shutout but for a blocked punt. It is possible that this slow punt attempt was the last of the languor that had been worrying the Gopher fans these last two weeks. The pass which followed the blocked kick was skilful enough and had to be taken with grace. But the blocked kick was what awakened the Gophers.

The Statistics—All Minnesota.

Michigan made only three first downs and two of these were the result of two of the seven penalties

[Continued on page 7, column 2.]

Princeton Rallies in Second Half to Beat Chicago, 16 to 7

BY ARCH WARD.
(Pictures on Page 3, Sports.)

It is an axiom of war that victory rests with the side that has the stronger reserves. It was that way at Stagg field yesterday when Princeton, outplayed in the first half, came back in the closing periods to defeat Chicago, 16 to 7.

Those among the 20,000 who expected to see the Maroons jittering in the throes of nervous reaction following their one sided setback by Vanderbilt and Wisconsin, were pleasantly disappointed. Chicago's collapse was physical, not mental. Until their limited man power was exhausted, the Maroons made a ball game out of what many feared would be a rout.

The teams retired at the half with Chicago ahead, 7 to 3. But Princeton hadn't yet turned on the power. It put together five first downs in a row at the start of the third quarter that moved the ball 70 yards. The parade started on the Tiger's 30 and culminated behind the Maroon goal. It was accomplished without a single forward pass.

Ties Up Series.

That long march did the work and enabled the Tiger to return to his lair with a record of two victories, two defeats and a tie in its five engagements with the Maroons. Princeton scored again in the last quarter, but the extra points weren't needed, because Chicago never had a chance the rest of the way.

Chicago had lots of luck, but most of it was bad. The first adverse break came in the early moments of the game when Fitzgerald's attempted punt was blocked by John Vruwink, Princeton end, and recovered by Charles Toll, right tackle. The Tigers were unable to capitalize on this opportunity and a forward pass on the fourth down fell incomplete in the end zone.

Mountain Stymies Maroons.

After Fitzgerald kicked out of the danger zone, the Tigers linked two first downs, one by rushing and one on a pass, to put the ball on Chicago's 19 yard line. Lynch was stopped twice at left guard and White's pass to Harper was knocked down. On fourth down Lynch, standing on the 26 yard line, booted the ball squarely between the uprights, giving Princeton the lead, 3 to 0.

Half Back Mountain put the Maroons in trouble at the start of the

[Continued on page 6, column 3.]

College Football

WEST.

Northwestern, 14; Purdue, 7.
Wisconsin, 13; Iowa, 6.
Minnesota, 39; Michigan, 6.
Indiana, 13; Illinois, 6.
Princeton, 16; Chicago, 7.
Nebraska, 0; Oklahoma, 0.
Kansas, 14; Iowa State, 6.
Kansas State, 13; Marquette, 0.
Michigan State, 2; Missouri, 0.

EAST.

Carnegie Tech, 9; Notre Dame, 7.
Harvard, 0; Navy, 0.
Yale, 15; Army, 7.
Syracuse, 14; Cornell, 6.
Dartmouth, 41; Brown, 0.
Holy Cross, 7; Georgia, 6.
Columbia, 26; Pennsylvania, 6.
Pittsburgh, 0; Fordham, 0.
New York U., 59; St. John's [Md.], 0.
Tulane, 7; Colgate, 6.

SOUTH.

Alabama, 14; Tennessee, 7.
Duke, 20; Georgia Tech, 19.
Auburn, 33; Mississippi State, 7.
North Carolina, 28; Wake Forest, 0.
Vanderbilt, 6; Southern Methodist, 0.
South Carolina, 12; Davidson, 7.
Rice, 0; Tulsa, 0.
Arkansas, 21; Texas, 10.
Baylor, 20; Centenary, 0.
Texas Christian, 7; Texas Aggies, 7.
Louisiana State, 13; Mississippi U., 0.

FAR WEST.

So. California, 34; Oregon, 14.
U. C. L. A., 7; Oregon State, 7.
Washington, 7; Washington State, 7.
California, 14; California Aggies, 0.
California, 13; College of Pacific, 0 [second game].

[OTHER SCORES ON NEXT PAGE.]

HOOSIERS SCORE IN FINAL PERIOD, BEAT ILLINI, 13-6

BY FRENCH LANE.
[Chicago Tribune Press Service.]

Bloomington, Ind., Oct. 16.—Football teams from Indiana university and the University of Illinois staged warfare in Memorial stadium here this afternoon that did everything but knock 18,000 homecoming rooters cockeyed. The fortunes of war rested first on the shoulders of one team and then in impish fashion switched over to rest for a moment on those of the other.

When the two belligerents had been pulled apart after 60 minutes of frenzied play the score board blinked out through an Indian summer haze the fact that the Hoosiers had scored 13 points and Illinois had made only 6.

It was the first time in 27 years that an Illinois team had dropped in to visit its Indiana neighbors. It wasn't a friendly visit at all, for both teams were fighting for places in the sun of the torrid Western conference football race. But now as a result of Indiana's valiant fight in the last quarter today both teams have been beaten once, so something will have to happen to Northwestern Minnesota, and Wisconsin before either can gain a slice of the glory.

Closing Minutes Decide It.

So desperately did the two teams struggle in the renewal of their rivalry which started away back in 1899, that the tide of battle did not actually swing to Indiana's banner until long after the fourth quarter was underway. Despite Illinois' reserve strength, the Hoosiers appeared to have gotten their second wind by this time.

Indiana started the winning drive on its own 35 yard line. An exchange of punts and recovery of a fumble by Frank Filchock had placed the ball there. Filchock's pass was taken by Corby Davis who dashed around

[Continued on page 6, column 5.]

Badgers Whip Iowa in Fourth Period, 13 to 6

BY CHARLES BARTLETT.
[Chicago Tribune Press Service.]

Madison, Wis., Oct. 16.—There is joy on Langdon street tonight, satisfying joy for the 30,000 University of Wisconsin homecomers who came to Camp Randall this gray afternoon to see their Badgers whip Iowa, 13 to 6, for a homecoming triumph. Before today's game the Hawkeyes had dampened three Badger reunions by going away from Madison the victors.

It is difficult to award credit for the Badger triumph. It was achieved in the final quarter after Iowa had come back to tie the score at 6 to 6 in the third period with an avalanche of sheer power which at times was awe-inspiring.

It may be that the Badger rally was born of a fervent desire to please a score of middle aged gentlemen who were introduced on the field between the halves. They were the survivors of the 1912 Wisconsin team, last Badger eleven to win a Big Ten championship. It may have been the memory of those three homecoming defeats administered by other Iowa teams.

Schmitz Is Badger Spark.

Yet none in the crowd today would deny that the real spark of the Badger attack was Billy Schmitz, the home town boy who is making good as one of the finest sophomore backs ever to come to Wisconsin. His hip bone sorely bruised in the Chicago game, Schmitz did not start today, but when he did enter the game the change in the Badgers' deportment was quite obvious.

While Schmitz did not score either of the Badger touchdowns, it was his all around play and fire which finally produced the winning one. Wisconsin achieved its first touchdown in the opening quarter, Vince Gavre passing to Jimmy Martin, Schmitz's understudy, for the score. Howie Weiss, who scored the winning touchdown and added the final point of the game on a place kick, found his

[Continued on page 7, column 5.]

IS AMERICAN LEAGUE BETTER? HERE'S ANSWER

Tribune Conducts Poll of Club Owners.

[Continued from first sports page.]

to why the American is vastly superior to the National league can be explained as follows: The American league was organized on a progressive plan and always has maintained that plan. The National league was dead on its feet at the time the American league was organized and has remained passive ever since. The American league has spent vast sums of money for replacements, specializing in young players, while the National league has depended upon winter trades of old players to balance its strength. The American league has a much superior scouting system. The American league is stronger in pitching, fielding and hitting than the National league. Don't let any one change your mind on this subject.

John Gorman, Business Manager Brooklyn Nationals—The Brooklyn club has had several financially bad seasons in succession and has of necessity been forced to curtail expenditures for players and for the same reason has not been able to enter the competitive field for young players against such clubs as have had a series of prosperous seasons. We do not have the extensive farm system so necessary today, but we are building along this line and anticipating definite results in about two years. We believe our scouting system is good and that the replacements obtained thereby definitly will strengthen us another season. If we have the good fortune to enjoy two or three successful seasons in the near future we again will be in a position to acquire such players as are necessary for a winning club.

Ford Frick, President National League—The overwhelming strength of the Yankees, it seems to me, is the answer. They spread-eagled their own league just as they did their world series competition. Then, too, I think the closeness of the race in our own league has a psychological effect on the series. With the race so close, the winning of the pennant becomes the primary goal in the minds of National league contenders. All-Star games, world series, etc., become incidental. When they obtain their goal by winning the pennant there is a natural letdown and they go into a world series suffering under that handicap.

Proof of that fact, I think, is that for the last three years the National league team in the world series has played below its regular season standard. Even in 1934 when the Cardinals won the world series they did not play as good ball in the series as they did in fighting for the pennant at the end of the season.

No Fundamental Difference.

I do not believe that there is any fundamental difference in the strength of the two leagues as organizations. I do believe that the Yankees are an outstanding ball club, one of the best ball clubs that either league has seen in a decade and I must admit frankly that this year the Giants, playing at the top of their game, in all probability would have been beaten. I do believe, however, that the Giants, playing in the form they displayed in the last six weeks of the season, would have made a better showing and put up a much better fight than they did in the series under the handicap of a tough pennant race.

Alva Bradley, President Cleveland Indians—I think at the present time that the American league has more power hitters than there are in the National league. The Yankees are, of course, an exceptional team. They not only proved it in their all year playing in the American league but also proved it in the world series games.

Every few years a team like the Yankees comes along and overshadows everything in baseball. As time passes these players lose their edge and other youngsters replace them either on the same team or other teams. The Yankees have a good scouting system and always will have a good ball club.

J. Louis Comiskey, Owner-President, Chicago White Sox—It would be difficult to prove that the American league plays a superior brand of ball to the National, though the inter-league record shows an advantage for the former. It is possible, of course, that behind the scenes, which covers the gathering of young players, the American league may function with greater efficiency than its rival, but that, too, is merely an opinion. Luck enters into baseball just as it does into everything. There might be reason to argue that the American league gets only its share of young players, but that the league has been fortunate in having for managers men able to spot promising newcomers and develop them.

Branch Rickey, Vice President, St. Louis Cardinals—The New York American league team is an exceptional club. It really had the American league pennant won in midsummer and simply coasted during the late days of the regular season. The Yankee organization is superior to most of its competitors, both in the American and National leagues. It spends liberally for finished players. It has a fine farm system, an extensive but very able scouting staf, and is able to develop duplicate players for practically all positions and keep the duplicates. Most clubs are not able to keep their duplicates and, indeed, in most organizations production does not reach that point.

I am informed that Col. Ruppert not only does not sell players' contracts to his competitors but takes no profit out of his baseball business. Such an operation is indeed formidable. A veteran team of high competitive ability and preferably one of supreme self-confidence, even egotism, is the type in my judgment best to compete favorably in a short series or in world series games. Even the All-Star team was highly seasoned with Yankee players.

Cards Expect to Meet Them Again.

The Cardinals have met the American league champions five times in recent years and won three times. To us they have no horns or forked tails and we expect to meet them again. A more or less famous football coach said recently of his opposition team, "They pull their pants on one leg at a time just like everybody else does." At least that's what our club thinks of all opposition, including the Yankees.

There may be another reason for American league superiority in these world series games. The National league is individualistic. Its teams experience keener rivalry beating each other than they do in playing the American league champions. There is no unity of opposition in the National league to the American league. The National league club owners with about two exceptions have been known not to attend the world series at all. On the other hand, the American league has tremendous cohesion as a league from club to club.

They Don't Like National League.

The American league teams would rather beat a National league club than to beat each other. As a matter of fact they don't like the National league and this entirely justifiable and perhaps correct attitude gets into the hearts and minds of the players and they beat us because of it.

For many years Ban Johnson, late president of the American league, wired congratulations to every manager and club president on every occasion when a victory resulted for an American league club in any game against a National league club. This was true whether it was an exhibition in the south or a playoff in a city series. And Mr. Johnson certainly knew how to put the pressure on in a world series.

In other words, the inter-league contests mean much more to the American league owners and league organization than they do to National league club owners or its organization. The National league needs to wake up to these facts.

Warren Giles, General Manager, Cincinnati Reds—I believe the Yankees are one of the outstanding ball teams of all time and their domination of the National league in world series contests has not been much greater than their domination over the American league. The last American league All-Star team was so pregnant with Yankee stars that when one refers to the American league All-Stars one really is talking about the New York Yankees.

In my opinion, the present day ball players and, in all probability, the ball players who will come up in the next few years are more suited to play successfully the type of game which characterizes the American league. In other words, I believe the American league style of play is more adapted to the type of ball player available at this time.

Yanks Better than Any National Club.

The American league as a whole appears through inter-league series to be better than the National league as a whole. This probably is because the league has had the pace setting New York Yankees as its goal. In my opinion, the American league as a whole does not outclass the National league as a whole, but I am frank to admit that the New York Yankees as a club are better than any club in the National league. Inasmuch as the Yankees represented the American league in the series and inasmuch as the American league All-Star team was composed largely of Yankee players, I believe you have the answer.

Donald L. Barnes, President, St. Louis Browns—It is my opinion that the American league is able to show superiority in the All-Star game and the world series because of the many outstanding players on the various clubs. I believe the American league has been fortunate in obtaining the outstanding young players coming up each year. There is a very liberal attitude in the purchasing of young players in the American league.

We must all keep in mind that the Yankees have an extensive minor league system in operation and if they continue to follow the same policy they will continue to have a good club. We believe the farm system of operation is the only way in which good clubs can be procured and maintained and that is our reason for operating along those lines, although we know it takes a few years before material is ready to produce in the major leagues.

William Harridge, President, American League—"Is the American league stronger than the National?"

As the president of the American league, I would say it is and not merely because I have the honor to be the executive of the American league.

As to why it is I cannot tell you.

I can, however, tell you why we have won three of the last four world series. It has been because each of our three victorious teams has played more aggressive baseball than its opponents. Our victors seem to have been willing to take more chances. They have adapted themselves more efficiently to the so-called lively ball in use today and have played for the one big inning rather than for the one run which was the style in earlier seasons.

But Some Go Back to Minors.

Possibly, one reason for the apparent superiority is the remark of a famous player who when asked his opinion of a highly touted rookie, said: "Good field. No hit." Possibly American league scouts have confined their efforts to acquiring players who packed power with the bat but were not sensations in the field, figuring coaching could eliminate some of the roughness in defense. Along that line, I know that several powerful hitters were brought into the American league who never did learn to field. They are back in the minors today, for our managers know that no matter how good a hitter a player may be, he must have, at least, average fielding ability.

Practically every major league club has an excellent scouting system. Several clubs in each of the big leagues have elaborate farm systems while the others are content with more or less extensive minor league affiliations. I would not say that American league clubs are able to outbid National league clubs in purchasing new talent. The acquisition of such new talent is a gamble. A player for whom only $7,500 is paid may prove to be more valuable than one for whom $50,000 is expended. If we have the stronger league, it may be we simply have been luckier.

Much Depends on Managers.

Much, of course, depends upon the managers. Detroit, for instance, owns a team composed of players practically every one of whom has been developed by that club.

The New York Yankees just won a pennant and world series with a squad of players developed under the Yankee banner with the exception of Pitchers Ruffing, Pearson, Hadley, and Malone and Outfielder Powell, which redounds to the credit of Manager Joe McCarthy and his predecessor, the late Miller Huggins.

The claim has been made that the American league depended upon power alone and that its pitchers were not the equal of those in the National. Such a claim cannot be proved or disproved. All I can say in this connection is that in the recent world series Pitchers Gomez, Ruffing, and Pearson of the Yankees held their National league opponents to five runs in four games.

Philip K. Wrigley, Owner-President, Chicago Cubs—There doesn't appear to be any answer as to why the American league holds the whip hand over the National in inter-league competition. If there is an answer I would like to have it myself. It might, at the same time, explain what is wrong with the Cubs and that, naturally, is my greatest interest.

I was impressed while witnessing the first three games of the recent world series at New York with what appeared to be the aggressiveness of the Yankees. Whether this is typical of the American league is not for me to say.

William E. Benswanger, President, Pittsburgh Pirates—Undoubtedly the success of the Yankees is due to a combination of efficient scouting and because they outclass their own league. I have often said that the Yankees are superior to other clubs in the same league and in other leagues, but in my opinion this does not apply to the two leagues as entities. The National league club for club is as strong if not stronger than the American and the respective club in any one position generally would defeat the American in the same position.

Break Up Clubs to Even Matters.

Barney Dreyfuss, Connie Mack and John McGraw broke up clubs in order to have proper competition, since baseball can be based only on competition. Opposition is a necessity. Sooner or later it may be found that outstanding strength in one spot is a handicap rather than an asset.

In the National league the strength is spread around as is attested by the annual close race as contrasted with the race in the American. The Yankees unquestionably stand as a great ball club. Other clubs are just as willing to be as liberal as the Yankees, but not all are able to do so because of more limited resources. Full credit must be given the Yankees.

Horace C. Stoneham, President, New York Giants—The American league victories in the world series and the All-Star game are traceable to the Yankees. Yankee players won the All-Star game for their league this year and when Yankee players didn't come through in 1936 the National league won. They outclass their own league and have overpowered it as the records show. Otherwise I would say the standard of play and players is on a par in the two leagues.

Walter O. Briggs, President Detroit Tigers—There is a great divergence of opinion on this subject and ours is that this is a very competitive sport, particularly in obtaining young players. We feel that the needed replacements are available, but the American league seems to have had the good fortune of getting the cream of the crop in the last few years.

E. G. Barrow, Business Manager, Yankees—Much of the Yankees' success is the result of the club's efforts to keep the playing strength of the team up to the highest point at all times. We also strive for the same goal in the business end of the club.

PROFESSIONAL FOOTBALL COMES HOME!

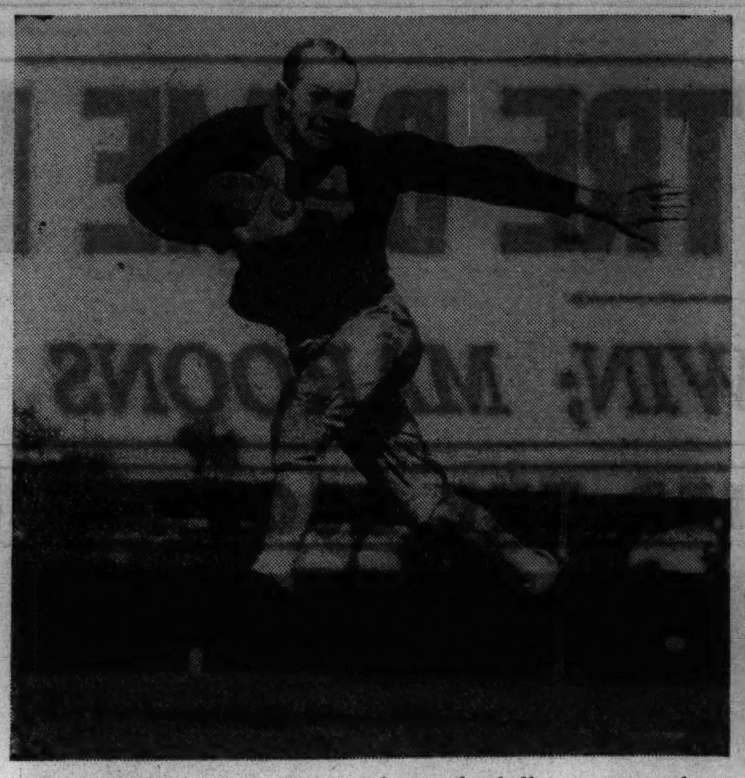

Chicago's National Professional league football teams come home today to Wrigley field, where the Bears and Cardinals take up a feud of long standing. In the 175 pound George Grosvenor the Cardinals have one of the speediest half backs in the game. He came to the Cardinals from the Bears last year.

Prize acquisition of the Cardinals this season is Gaynell Tinsley of Louisiana State, who scored the touchdown for the College All-Americans which beat the Packers this year in The Tribune's charity game.

Place kicking Jack Manders whose automatic toe has won many a game for the Bears appears to have lost none of his old skill.

A product of The Tribune's charity game is Tony Blazine of the Cardinals, a College All-American in 1935. He is one of the outstanding tackles in the league. He is a graduate of Illinois Wesleyan.

Beattie Feathers, Bears' half back, is on his way to a touchdown, something the Cardinals hope to prevent today.

Dodgers Offer Clark Post as Farm Manager

New York, Oct. 16.—(AP)—William Watson Clark, the veteran pitcher, has been released as coach by the Brooklyn club and offered a job as manager of one of the Dodgers' farms, John Gorman, Brooklyn business manager announced today.

"I have a couple of clubs in mind for him," Gorman said, "but I must learn if Clark wants the job first before I can make a definite announcement."

Clark was appointed a Dodger coach this year after nine seasons of pitching, beginning when he came to the Dodgers from Peoria in 1927. He was traded to the New York Giants in 1933 but was released and signed again by Brooklyn the next year.

NOTRE DAME B TEAM DEFEATS PURDUE B, 32-13

Notre Dame, Ind., Oct. 16.—[Special.]—Scoring two touchdowns in the first two periods and adding three more in the final quarter, Notre Dame's B team turned back Purdue's B squad, 32 to 13, today for its second victory of the season.

Notre Dame scored after less than five minutes of play, Paul Morrison going over from the 2 yard line. Purdue retaliated with a seventy-eight yard run by Full Back Rex Herbert to take a 7 to 6 lead, but the Irish came back and in the closing minutes of the first half took a 12 to 7 lead.

The Boilermakers surprised the Irish with a pass, Foster to Lehr, into the end zone to lead going into the fourth quarter, 13 to 12, but Notre Dame was not to be denied, a three touchdown spree in the fourth period routing the invading eleven.

Elmhurst Wins 6 to 0 from North Central

Led by Capt. Bob Leuschke and Henry Buckholtz, Elmhurst defeated North Central, 6 to 0, yesterday at Naperville. Driving 62 yards in the final minutes of the second quarter, Elmhurst carried the ball to North Central's 4 yard line on eleven running plays. Buckholtz then shot a short pass to Leuschke in the end zone for the touchdown.

Elmhurst made 12 first downs to seven for North Central. The lineup:

NORTH CENTRAL [0].		ELMHURST* [6].
Heilman	L. E.	Leuschke
Stuckey	L. T.	Jepsen
Rikli	L. G.	Hothle
Steinhebel	C.	Vernon
Gauthier	R. G.	Zahler
Velth	R. T.	Hennessy
Dotlich	R. E.	Steffen
H. Heilman	Q. B.	Heise
Morin	H. B.	Bohle
Hayden	H. B.	Strobel
Littleford	F. B.	Widemeyer

Touchdown—Leuschke.
Substitutions: North Central — Hillman, Bauernfeind, S. Shoger.
Elmhurst—Dreusicke, Lindeman, Eiszner, Buckholtz.
Referee—Osborn. Umpire—Glick. Head Linesman—Corey.

BRADLEY TECH BEATEN.

St. Louis, Mo., Oct. 16.—(AP)—Bradley Tech's veteran team today lost to Washington university of St. Louis, 13 to 7.

The Little 19 conference team from Peoria, Ill., held the Bears scoreless for three periods, wilted to allow two touchdowns early in the last quarter and then came back on a 53 yard run by Bob Theus to tally with only thirty seconds left to play. Robbins kicked Bradley's extra point.

A 15 yard penalty for an illegal shift, a fumble that lost another 15 yards, and a short punt put Tech in the hole in the closing minutes of the third period. Washington, starting from Bradley's 37 yard line, sent Joe Bukant over for a touchdown at the start of the fourth period. Soon after a Bradley fumble recovered on the 10 yard line permitted Bukant to plunge over for a second touchdown.

MONMOUTH WINS, 20-0.

Monmouth, Ill., Oct. 16.—[Special.]—Monmouth furnished a victory for its homecoming crowd today by defeating Lawrence college of Appleton, Wis., 20 to 0, in a midwest conference game.

Monmouth scored its first touchdown early in the second period after Carwile had returned a punt to 16 yard stripe. Chambers went over after a pass had netted a first down on the five.

Monmouth scored again early in the fourth quarter after Lawrence was forced to punt from the 5 yard line. Monmouth carried the ball to the 32 yard line, made a first down on the 16 and another on the 5. Whitemarsh scored on Lusk's pass. Late in the same quarter Plunkett recovered the fumble for Monmouth on the 13 yard line and Lusk went over on the first play. Carwile, who had placekicked two extra points, missed the third.

ILLINOIS COLLEGE WINS.

Jacksonville, Ill., Oct. 16.—(AP)—Clayton Lambert's successful placekick for the point after touchdown gave Illinois college a 7 to 6 victory over Carthage today in its opening Little Nineteen conference football game. Lambert also had scored the touchdown, going over after a third quarter drive. Carthage scored when Clark picked up Karstetter's fumble of a punt on his own 20 yard line and ran 80 yards.

BEARS, CARDINALS BRING HOME PRO FOOTBALL FEUD

New Faces Go on Parade in Important Battle.

BY GEORGE STRICKLER.

Professional football makes its belated Chicago debut today under the joint auspices of those old neighborhood feudists, the Bears and Cardinals, who begin their annual city series on Wrigley field at 2 o'clock.

The young men on both sides have been very busy here and there about the league rehersing for today's grand opening. The Bears have met and conquered three opponents, and lead the league, being the only unbeaten team in the 10 club circuit. The Cardinals have won three, lost two, and tied one game to date.

Under the circumstances the Cardinals enter the contest with the best wishes and moral support of other contenders, notably Detroit and Green Bay. The championship is only a mirage to these teams unless the Bears are stopped. Furthermore, the stopping must be done immediately if at all, for even so pessimistic a soul as the keeper of the Bears, Coach George Halas, admits they will be a pretty good football team in another two weeks.

New Faces and New Tricks.

Innovation will be the motif for the opening. Both teams will present new faces, new uniforms, and some new offensive tricks. Of the latter the most important will be the one man attack that has carried the Cardinals to two of their three victories and saved them from disgrace in one of the defeats. It goes by the name of Gaynell Tinsley.

Tinsley will be making his first appearance before a Chicago audience since he played a one night stand at Soldiers' field on Sept. 1 and stole the show as well as the game, against the Green Bay Packers, by outshining his All-Star teammates. Tinsley, who will play left end for the Cardinals, comes back to what now will be his home base leading the league in points scored, passes received, and yards gained on passes. He has made five touchdowns and caught 15 passes for 358 yards.

Among the new men who will be introduced in the colors of Chicago professional teams today are Eggs Manske and Pug Rentner, former Northwestern stars, who now are members of the Bears. Manske will start at left end in place of Bill Hewitt, who has been doing what has been possible to bring a measure of football success to Philadelphia this season. Manske was obtained in the Hewitt trade. Rentner came to the Bears from Boston, where he was a member of last year's eastern division championship eleven. Frank Bausch, also with Boston last year, will start at center.

Parker with Cardinals.

The Cardinals also will present a pro veteran who will be making his first appearance in a Chicago uniform. He is Buddy Parker, formerly of Centenary, who was purchased from Detroit, where he played full back for two years.

Among the rookies who will be making their debuts before home town partisans are Sam Francis of Nebraska and Ray Buivid of Marquette, both members of THE TRIBUNE's All-Star team this year. Francis, who has been handicapped by a bad elbow, will relieve Nagurski at full back. Buivid will be used at left half back. He will not play long, however, having joined the Bears only three days ago, too late to become acquainted with all the left half back assignments.

All Teams Active Today.

All the teams in the league will be active today for the first time this season. Green Bay, fighting to come from behind in its defense of the league championship, meets the crippled Rams at Cleveland in the first of a two game series which finds the Rams playing at Green Bay next week. Potsy Clark takes his Brooklyn team to Detroit, the scene of his rise to and fall from the championship bracket, to oppose his old team, the Lions, and match strategy with his old star, Coach Dutch Clark. Pittsburgh, after gallant fights against the Bears and Lions, to whom it lost by narrow margins, tackles the Redskins at Washington, where George Marshall will present another of his floor shows between halves. The Redskins will attempt to recover prestige lost when they fell victims to overconfidence against Philadelphia last week. Philadelphia meets the Giants in New York.

RETRIEVERS TIE IN FIELD TRIAL; TO MEET AGAIN

A dead heat was the result of the open all-age stake of the Midwest Field Trial club's retriever tests held yesterday at the Biltmore Country club near Barrington. The all-age stake is the most important of the seven events of the trial, and the unusual decision by the judges makes it necessary for the two winning dogs to return to the field this morning for further tests on pheasant retrieving.

The winning dogs were Banchory Night Light, a Labrador retriever owned by Jay F. Carlisle, East Islip, N. Y., and Tyke of Barrington, a Labrador owned by William Walker, Park Ridge. Joy of Arden, a Labrador owned by W. A. Harriman, East Islip, was third, and Nigger of Barrington, also a Labrador, was fourth. Nigger is owned by Gordon P. Kelley, Lake Forest. There were 19 dogs in the stake, including curly coated retrievers, Chesapeake bay retrievers, and Labradors. The dogs were tested on pheasants for land retrieving and on ducks in the water.

Today's trials will begin at 8:30 a. m. The amateur novice and amateur all-age stakes will be held this morning, with the lady handlers' stake scheduled for this afternoon.

The three day event is the third annual retriever trial held in the Chicago area by the Midwest club. Judges are Charles L. Lawrence, Long Island, N. Y., and Dr. A. C. Gifford, Oshkosh, Wis.

OTHER COLLEGE FOOTBALL

YESTERDAY'S RESULTS.

WEST.

Heidelberg, 6; Ohio Northwestern, 6.
Otterbein, 12; Mt. Union, 7.
Ohio U., 19; Miami [Ohio], 6.
Kenyon, 14; Bethany, 0.
Wooster, 15; Kent State, 6.
Denison, 13; Muskingum, 0.
Bowling Green, 12; Capital, 0.
Western Reserve, 21; Baldwin Wallace, 7.
Defiance, 13; St. Mary's, 0.
Marshall, 21; Ohio Wesleyan, 6.
Akron, 21; Toledo, 7.
Milwaukee Teachers, 19; Oshkosh, 14.
Omaha, 28; Haskell Indians, 0.
Cornell college, 7; Coe, 6.
Elmhurst, 6; North Central, 0.
Wilson Jr. college, 6; Morton Jr. college, 0.
Columbia college, 13; Buena Vista, 0.
Illinois Wesleyan, 6; St. Viator, 6.
Wheaton Frosh, 12; American college of Physical Culture, 0.
St. Joseph's, 13; Rose Poly, 7.
Indiana Central Normal, 40; Oakland City, 0.
Kalamazoo, 7; Iowa Teachers, 0.
Washington [St. Louis], 13; Bradley, 7.
Oberlin, 0; Hamilton, 0.
Upper Iowa, 20; Simpson, 0.
Morningside, 7; South Dakota State, 0.
Moorehead, 33; Mankato, 0.
Case, 21; Cincinnati, 0.
Ellendale, 14; Dickinson Teachers, 0.
Southern Illinois Teachers, 19; McKendree, 10.
North Dakota State, 6; Carleton, 0.
Monmouth, 20; Lawrence, 0.
Butler, 51; Evansville, 0.
DePauw, 13; Ball State, 0.
Franklin, 13; Indiana State, 7.
Wabash, 6; Earlham, 6.
Manchester, 7; Valparaiso, 6.
Wisconsin Mines, 19; Mission House college, 6.
Fort Hays Teachers, 12; Oklahoma Teachers, 7.
Northwestern college [Watertown], 28; Aurora, 0.
Jordan, 13; Northland, 6.
Knox, 13; Millikin, 0.
Dubuque, 14; Iowa Wesleyan, 6.
Notre Dame B., 32; Purdue B., 13.
Carroll, 0; Lake Forest, 0.
St. John's [Minn.], 19; Macalester, 0.
Concordia [Minn.], 18; Hamline, 0.
Wayne, 18; Cent. [Mich.] Teach., 0.
Superior, 26; Stout, 0.
DeKalb, 7; Wheaton, 0.
West Virginia, 13; Xavier, 7.
Olivet, 12; Hillsdale, 6.
Hope, 0; Ferris, 0.
Lawrence Tech, 20; Assumption, 7.
Michigan Tech, 7; Northern [Michigan] State Teachers, 6.
Macomb, 0; Illinois Normal, 0.
Whitewater Teachers, 7; Stevens Point, 6.
La Crosse, 0; River Falls, 0.
Peru, 7; Nebraska Wesleyan, 6.
Monot Teachers, 13; Jamestown, 7.
Illinois college, 7; Carthage, 6.
Emporia Teachers, 20; Edmond Teachers, 20.
Concordia [River Forest], 32; Lisle, 0.
Dakota Wesleyan, 7; Nebraska B., 0.
Wentworth, 6; Shurtleff, 3.
Luther, 19; St. Olaf, 6.
Bottineau, 19; Mayville, 0.
Principia, 38; Macomb frosh, 0.
Charleston, 48; Eureka, 0.

EAST.

Villanova, 20; Manhattan, 0.
Albright, 0; Ursinus, 0.
Juniata, 13; Grove City, 6.
Penn State, 14; Lehigh, 7.
Canisius, 7; La Salle, 0.
Lebanon Valley, 23; Delaware, 7.
Lockhaven, 33; Kutztown, 7.
New Hampshire, 33; Colby, 0.
Trinity, 7; Hobart, 0.
Tufts, 20; Bates, 7.
Alfred, 25; Buffalo, 13.
Amherst, 41; Rochester, 0.
City College New York, 8; Susquehanna, 6.
Wesleyan, 6; Haverford, 0.
Lafayette, 6; Georgetown, 0.
Moravian, 0; Hartwick, 0.
Boston U., 35; Clarkson, 2.
Coast Guard, 6; Norwich, 0.
St. Anselm, 26; Providence, 0.
Union, 17; Vermont, 6.
Rhode Island, 12; Massachusetts State, 6.
Dickinson, 7; Washington-Jefferson, 7.
Allegheny, 21; Hiram, 19.
Gustavus Adolphus, 19; St. Norbert's, 14.
Middlebury, 20; Rensselaer, 0.
St. Lawrence, 20; Cortland, 0.
Franklin Marshall, 22; Muhlenberg, 6.
Gettysburg, 13; Drexel, 6.
Rutgers, 26; Springfield, 0.
Mount St. Marys, 21; American U., 0.
Dickinson Seminary, 38; Dickinson Frosh, 6.
Stroudsburg, 13; Trenton, 7.
Williams, 12; Bowdoin, 6.
Williams Frosh, 23; Middebury Frosh, 6.
Thiel, 7; Clarion, 6.
Brooklyn, 50; Wagner, 0.
Millersville, 7; Montclair, 6.
Shippensburg, 27; Shepherd, 0.
Indiana [Pa.] Teach., 31; Edinboro Teachers, 0.
Mansfield, 12; Bloomsburg, 0.
Connecticut State, 21; Worcester Tech, 6.
Westminster-Slipper Rock, canceled.
Maine, 13; Arnold, 0.
Northeastern, 13; Lowell Textile, 0.
Rhode Island Frosh, 48; Marianpolis, 0.

SOUTH.

Maryland, 3; Virginia, 0.
Kentucky, 41; Washington and Lee, 6.
Davis Elkins, 7; W. Va. Wesleyan, 0.
Mississippi college, 0; Millsaps, 0.
Erskine, 12; Wofford, 7.
Bridgewater, 25; Wilson, 0.
Richmond, 7; V. M. I., 2.
Florida, 21; Sewanee, 0.
The Citadel, 8; Furman, 0.
Catawba, 32; Roanoke, 19.
William and Mary, 31; Guilford, 0.
Morehead [Ky.] Teachers, 66; Alfred Holbrook, 0.
Hendrix, 21; Southwestern, 7.
Hampden Sydney, 25; Swartmore, 0.
McMurray, 0; N. Texas Teachers, 0.
Delta State, 19; Memphis Teach., 14.
Appalachian, 28; East Tenn. Teachers, 0.
Alabama State Teachers, 12; Southern Georgia Teachers, 6.
Sam Houston Teachers, 16; Texas A. & I., 14.
Louisiana Normal, 12; Louisiana college, 6.
Johnson C. Smith, 7; Allen, 6.
Tougaloo, 19; Dillard, 12.
Sul Ross Teachers, 13; Texas Wesleyan, 0.
New Mexico, 7; Texas Mines, 7.
Morris Brown, 27; Montgomery, 7.
Ellendale, 14; Dickinson, 0.
Texas Tech Frosh, 48; New Mexico Military, 0.
Texas college, 6; Arkansas State, 6.
North Carolina State, 13; Virginia Poly, 7.
Western North Carolina Teachers, 0; Mars Hill, 0.
King, 26; Emory and Henry, 0.
Texas Tech, 20; Arizona, 0.
Southwestern, 6; Southwest Texas Teachers, 0.

FAR WEST.

Utah State, 0; Idaho, 0.
Wyoming, 7; Colorado State, 0.
Colorado, 14; Brigham Young, 0.
Colorado college, 7; Denver, 4.
Utah, 7; Greeley State, 6.
San Diego, 26; La Vaerne, 0.
San Diego Marines, 7; Tempe Teachers, 0.
New Mexico Aggies, 7; Arizona State Teachers [Flagstaff], 0.
Pomona, 15; California Tech, 0.
Fort Lewis, 0; Regis, 0.
Nevada Frosh, 38; Utah [Cedar City] Aggies, 6.
Miner Teachers, 6; Cheney, 0.
Honolulu Town Team, 19; U. of Hawaii, 7.

KANSAS STATE TRIUMPHS OVER MARQUETTE, 13-0

Manhattan, Kas., Oct. 16.—[Special.]—Kansas State college capitalized on two breaks to defeat Marquette university, 13 to 0, before a Parents' day crowd of 4,000 in a driving rain today.

A blocked punt in the opening quarter and an intercepted lateral in the fourth gave Kansas State its first victory over Marquette since 1925. A muddy field and a wet ball hampered the passing attacks of both teams, and Marquette's running attack was stopped by the Kansas State line.

Kansas State's first touchdown came early in the game. The Cats, after putting two first downs together to go to Marquette's 17 yard line, fumbled and Carl Siefert of Marquette, recovered.

Tackle Scores Touchdown.

Two line plays failing, Andy Bakula attempted to punt Marquette out of danger, but the State line poured in and blocked the ball, with Tony Krueger, left tackle, recovering in the end zone for a touchdown. Jim Brock missed the extra point.

In the second quarter Marquette advanced to the Kansas State 7 yard line, but a sturdy Kansas State defense ended the drive.

In the fourth quarter, Marquette, backed up to its own 10 yard line, attempted its first and only lateral of the day and it was a costly one. Bunt Speer, Kansas State half back, intercepted the ball. Aided by two blockers, he ran eight yards to a touchdown. Elmer Hackney kicked the extra point to make it 13 to 0.

Marquette Gets One First Down.

Kansas State made seven first downs and Marquette only one, that coming late in the game. The lineup:

MARQUETTE [0].		KANSAS STATE [13].
Burke	L. E.	Kientz
Siefert	L. T.	Krueger
Czerneckl	L. G.	Beeler
E. Niems	C.	Nordstrom
Beitzinger	R. G.	Cardarelli
Lumb	R. T.	Davis
Cooper	R. E.	Crumbaker
Sonnenberg [C.]	Q. B.	Sims [C.]
Bakula	L. H.	Speer
Kirchoff	R. H.	Fagler
Leysenaar	F. B.	Briggs

Touchdowns—Krueger, Speer. Point after touchdown—Hackney.
Substitutions: Marquette—Austin for Kirchoff, Schoemann for E. Niems, Kuhn for Siefert, Woods for Beitzinger, Stewart for Bakula, Busler for Kuhn, Koster for Leysenaar, Hansen for Busler, Spuhler for Austin, Bakula for Koster.
Kansas State—Brock for Speers, Rankin for Fagler, Straten for Kientz, Pitts for Cardarelli, Hays for Davis, Beesley for Krueger, Muhlheim for Crumbaker, Hackney for Briggs, Cleveland for Sims, Heaton for Beeler, Hannah for Nordstrom, Crawley for Heaton, Pitts for Cardarelli, Klimek for Rankin, Klemp for Hackney, Blank for Cleveland.
Referee—E. C. Quigley [St. Mary's]. Umpire—A. A. Schabinger [Ottawa]. Field judge—Dave Noble [Nebraska]. Head Linesman—Earl Johnson [Doane].
Coaches—Paddy Driscoll [Marquette], Wesley Fry [Kansas State].

SIXTY DRIVERS TO COMPETE IN HAMMOND RACES

Sixty pilots, the largest field of drivers ever to race on a banked track in the central states, will compete in a seven race auto program at the new Hammond speedway this afternoon.

Petri Alberti of Paris, who holds three track records on the ten foot banked Hammond oval, will compete, as will Joie Chitwood, an Indian driver.

TUNE IN!
CARDINALS vs. BEARS
2 P. M. STATION WIND
RUSS HODGES & DICK HANLEY ANNOUNCING
courtesy
CHICAGO CHEVROLET DEALERS

FOOTBALL
NAVY vs. NOTRE DAME
OCT. 23rd
GRAND TRUNK RAILWAY
Leaves Dearborn Station 10:00 a. m., Arrives South Bend 12:00 (Noon).
Railway coach ticket, transfer from Station to Stadium and return and reserved seat at game $6.75
Railway ticket, parlor car seat, reserved seat at game, transfer from Station to Stadium and return $9.00
TICKET OFFICE
4 South Michigan Avenue
Telephone RANdolph 5465

Chicago Loses to Princeton—Northwestern's Long Runs Defeat Purdue

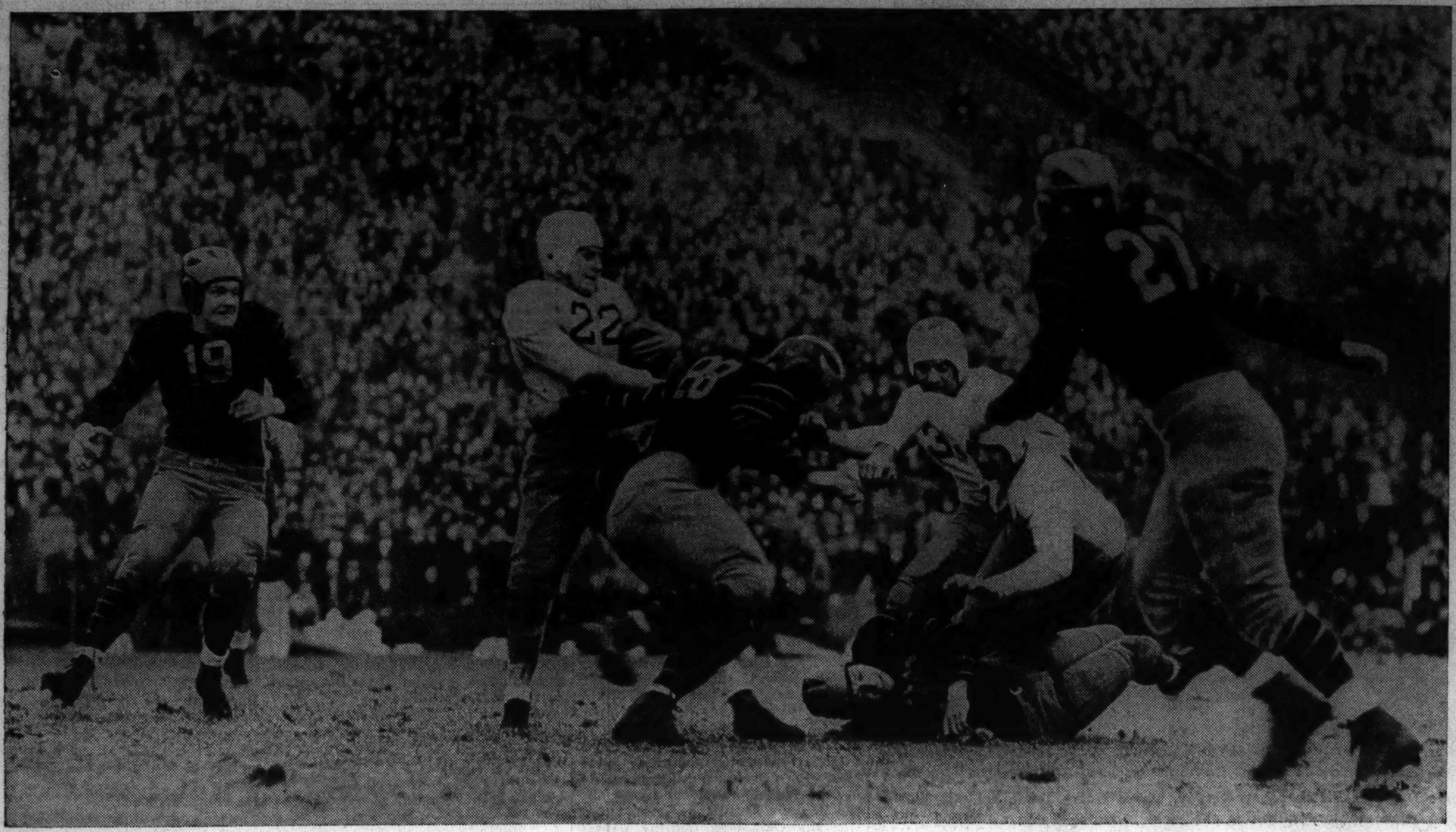

[TRIBUNE Photo.]

THIS MAROON IS HARD TO STOP—Sollie Sherman twists away from Bruce Alger of Princeton for a short gain in yesterday's game at Stagg field. John Foster (19) and Ed Givens (27) are closing in on the ball carrier. After the Tigers had taken a 3 to 0 lead, the Maroons scored a touchdown and led, 7 to 3. But eventually Princeton won, 16 to 7. The Maroons scored their touchdown by blocking a Princeton punt.

(Story on page 1, Sports.)

[TRIBUNE Photo.]

A PRINCETON PLAYER GETS FINAL ORDERS—Bob Bayer, Princeton end, receives instructions from End Coach Campbell Dickson (left) and Head Coach H. O. Crisler before going into yesterday's game with the Maroons.

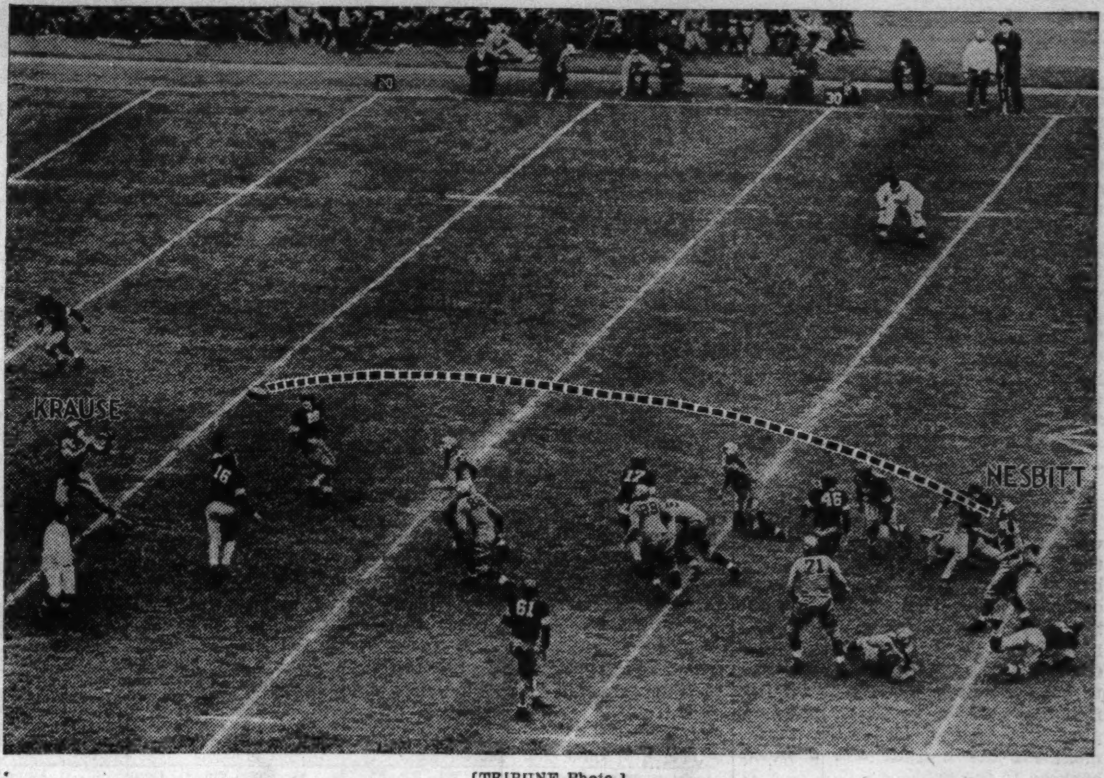

[TRIBUNE Photo.]

PURDUE PASSES TO NORTHWESTERN 20 YARD LINE—This forward pass, James Nesbitt to John Krause, gained 14 yards and made first down for Purdue on Northwestern's 20 yard line in the fourth quarter. The score was 7 to 7 at the time. The Boilermakers continued to advance until they were a foot from the goal. There they lost the ball on downs.

(Story on page 1, Sports.)

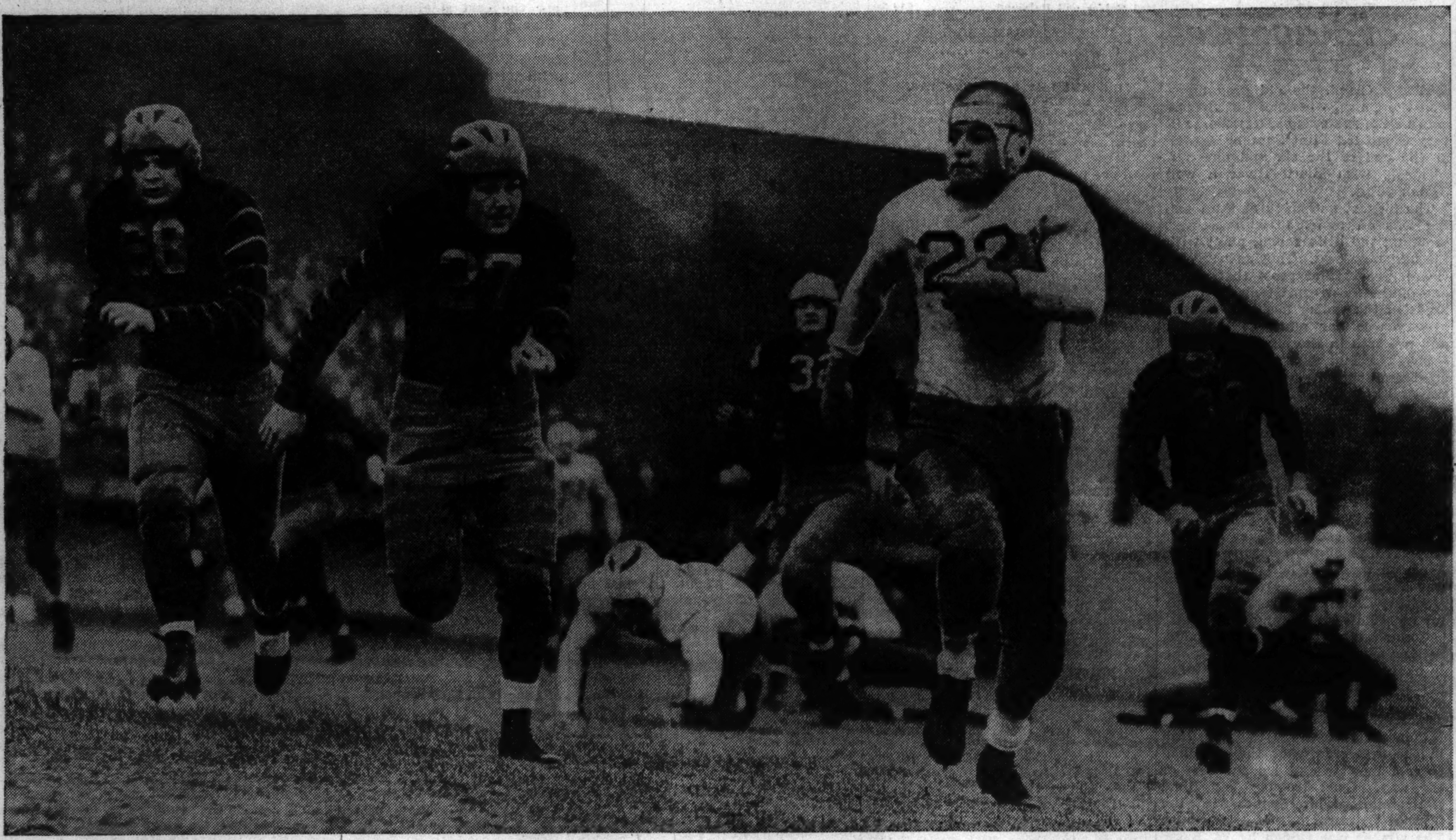

[TRIBUNE Photo.]

A SPEEDY MAROON HALF BACK GOES FOR A GALLOP—Sollie Sherman, Chicago half back, carries the ball in an attempt to get around the Princeton end. Princeton players in the picture include William Lynch (68), Ed Givens (27), Al Lane (32), and Bruce Alger (88). The Maroons made a fight of the game all the way but in the end were overpowered largely because of lack of reserves.

[TRIBUNE Photo.]

A PURDUE HALF BACK FOLLOWS HIS BLOCKERS—Louis Brock gains nine yards for the Boilermakers as the way is cleared by Cody Isbell (nearest to ball carrier) and Carl Verplank. Brock eventually was pulled down by Erwin Wegner, Northwestern center.

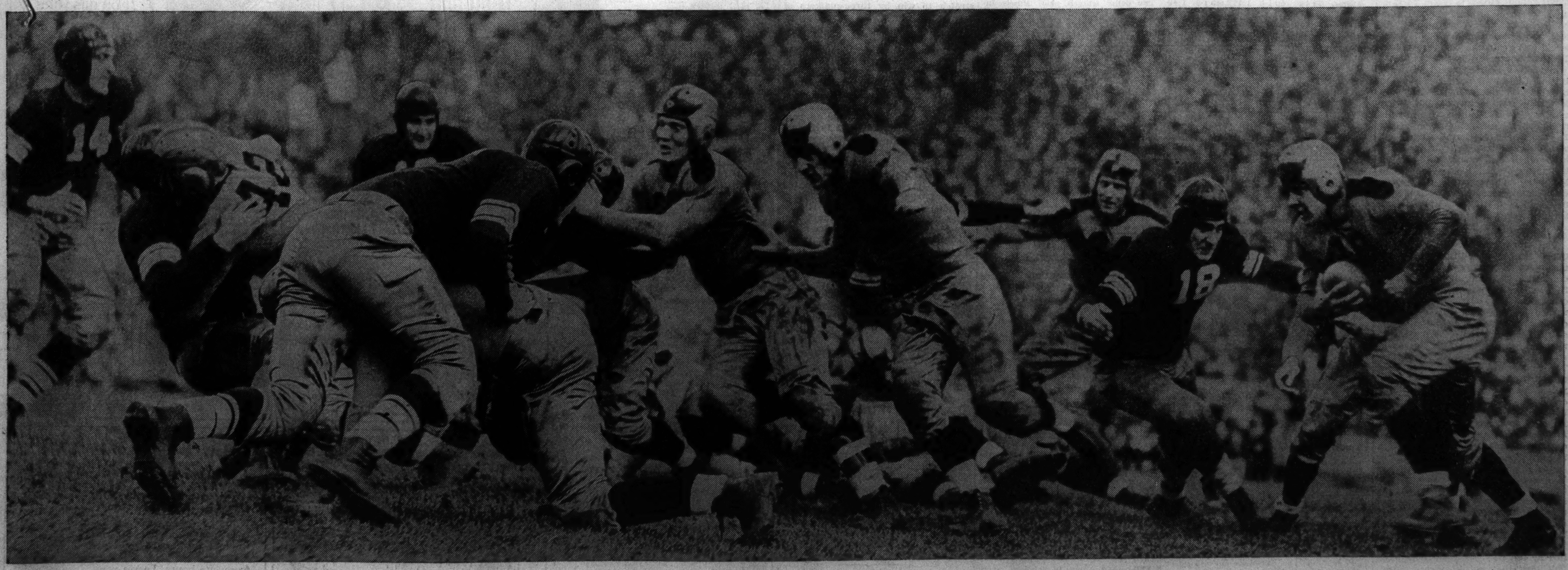

[TRIBUNE Photo.]

PURDUE HAMMERS AT N. U. LINE—Tony Juska, Boilermaker full back (extreme right) goes through the Northwestern line for eight yards and a first down on his own 40 yard line during the first quarter of yesterday's game with Northwestern. Mike Calvano, Northwestern guard (No. 18), is reaching for the ball carrier. The Boilermakers scored on a pass, Cecil Isbell to James Zachary, in the second quarter. Isbell kicked goal. Bernie Jefferson's 34 yard run in the third quarter, followed by Jack Ryan's place kick, tied the score. Then in the fourth period Fred Vanzo intercepted a Purdue pass and ran 50 yards to the 12 yard line. He fumbled when tackled and the ball rolled over the goal line where Nick Cutlich fell on it. Ryan kicked goal to make the final score 14 to 7 for Northwestern. A crowd of 35,000 watched the game, which was played in perfect football weather. By this victory Northwestern kept its record clear.

CARNEGIE STOPS IRISH DRIVES TO TRIUMPH, 9 TO 7

Takes Ball on Goal Line Three Times.

[Continued from first sports page.]

these paved the way to the winning field goal. Notre Dame intercepted one pass to which no return was attached.

Scots Were Only Fooling.

The Irish let the Scots have a good healthy scare in the first few minutes of action. After taking the opening kickoff, the Tech boys discovered they couldn't gain. Carnelly sent a quick kick down the field and O'Reilly raced back toward the goal line, recovered the ball and returned to his 19 yard line where he was nudged out of bounds.

Notre Dame promptly set forth on a march that netted 52 yards before it was halted by a pass interception. On the first play Zontini skirted his right end for 15 yards. A five yard penalty and a plunge by Thesing gave the Irish a first down on their 46 yard line. The Scots were plastered with another five yard penalty. Then on a reverse, McCormick sprinted over his left end to Tech's 35 yard mark. In two plays Zontini picked up nine yards, and on a quarter back sneak O'Reilly registered a first down on the 29 yard line. Then after a pass by Zontini to Skoglund had failed, Zontini threw another. Miskevics intercepted it to end the threat and returned to the 20 yard line.

Just as the first quarter ended the Notre Dame second team was wheeled into action and these were the boys who, an instant later, saw a touchdown pass go sailing over their heads. On the first play of the second period Condit passed from his own 40 yard line. Matelen, who had just entered the contest along with seven other Scots, gathered in the ball and started straight down the field close to the side line.

Puplis Delays Inevitable.

Right on Matelen's heels was Puplis, who at the last moment dove, caught the ball carrier by the legs and brought him down. Matelen bounced over the goal on his elbows, but the ball was brought back to the 1 yard line, where he first hit the ground. On the next play Napotnik plunged through the Notre Dame wall for the first score of the battle. The extra point was lost when Condit's placement hit the upright and bounced back on to the field.

The Scots hardly had time to post their 6 points before they found themselves confronted by the series of thrusts from which the aroused Irish finally extracted their 7 to 6 lead. The first foray developed when Condit fumbled and Ely pounced on the ball for Notre Dame on the Scots' 25 yard line. This brought the Tech regulars galloping back into action.

A couple of running plays followed, but they didn't work, so the Irish took to the air. McCarthy threw the ball to Brown and the latter staged a juggling catch for first down on the 11 yard line. Arboit hit the line twice for only a net advance of three yards.

Irish March Again.

On a fake reverse he advanced five yards. Then Binkowski tried to lunge through left tackle on a reverse, but he was nailed on the 4 yard line where Carnegie took the ball on downs.

Condit kicked from behind his own goal to Notre Dame's 45 yard line where Kawchak downed the ball. On the first play McCarthy heaved a long pass to Brown, but the latter dropped the ball on the five yard line. McCarthy then passed to Puplis for a first down on the Scots' 32 yard line. In two plays McCarthy ripped through to the 19 yard mark. McCormick hiked around his left end on a reverse to the 5 yard line. After driving had failed to gain, McCormick tore wide around his left end, but when two feet from the goal, he was knocked out of bounds by Zawacki and again the ball reverted to Tech on downs.

The Scots again kicked out from behind their own goal, this time to their 34 yard line. On the first play McCarthy wanted to pass, but no receivers were available so he ran his right end for a first down on Tech's 24 yard mark. McCormick tried left end, but was tossed for a one yard loss. Then McCormick, standing on the 15 yard line, took a pass from McCarthy and headed for the corner, crossing the goal line by butting Carnelly out of his path. Puplis kicked the point that put the Irish ahead.

Zontini Starts Things.

The third period was uneventful until Zontini paraded through his left tackle for 17 yards and a first down on Tech's 35 yard line. The break that led the Scots back into the lead came on the next play. Zontini turned loose a pass, but it traveled only a few yards before Striegel slapped at it and deflected it straight into the hands of Kawchak, who was standing around looking for work. The lumbering Kawchak started for the Irish goal and for the last twenty yards was well surrounded by blockers. But Zontini, who had been bowled over after his ill fated pass, regained his feet, charged down the line, squeezed in among the blockers, and finally flattened Kawchak on the 14 yard line.

The Scots tried to drill their way to a touchdown, but it didn't work. Carnelly picked up a yard at his right tackle and followed with six through right guard. Condit was stopped by Kuharich without gain. Then Kopcsak was asked to assist. With the ball held on the 11 yard line by Carnelly, Kopcsak kicked the field goal that put the Scots ahead, 9 to 7.

Butler Eleven Crushes Evansville College, 51-0

Indianapolis, Ind., Oct. 16.—[U. P.]—Butler university crushed Evansville college, 51 to 0, in an Indiana conference game to[illegible]

IRISH GET YARDS, TECH GETS POINTS

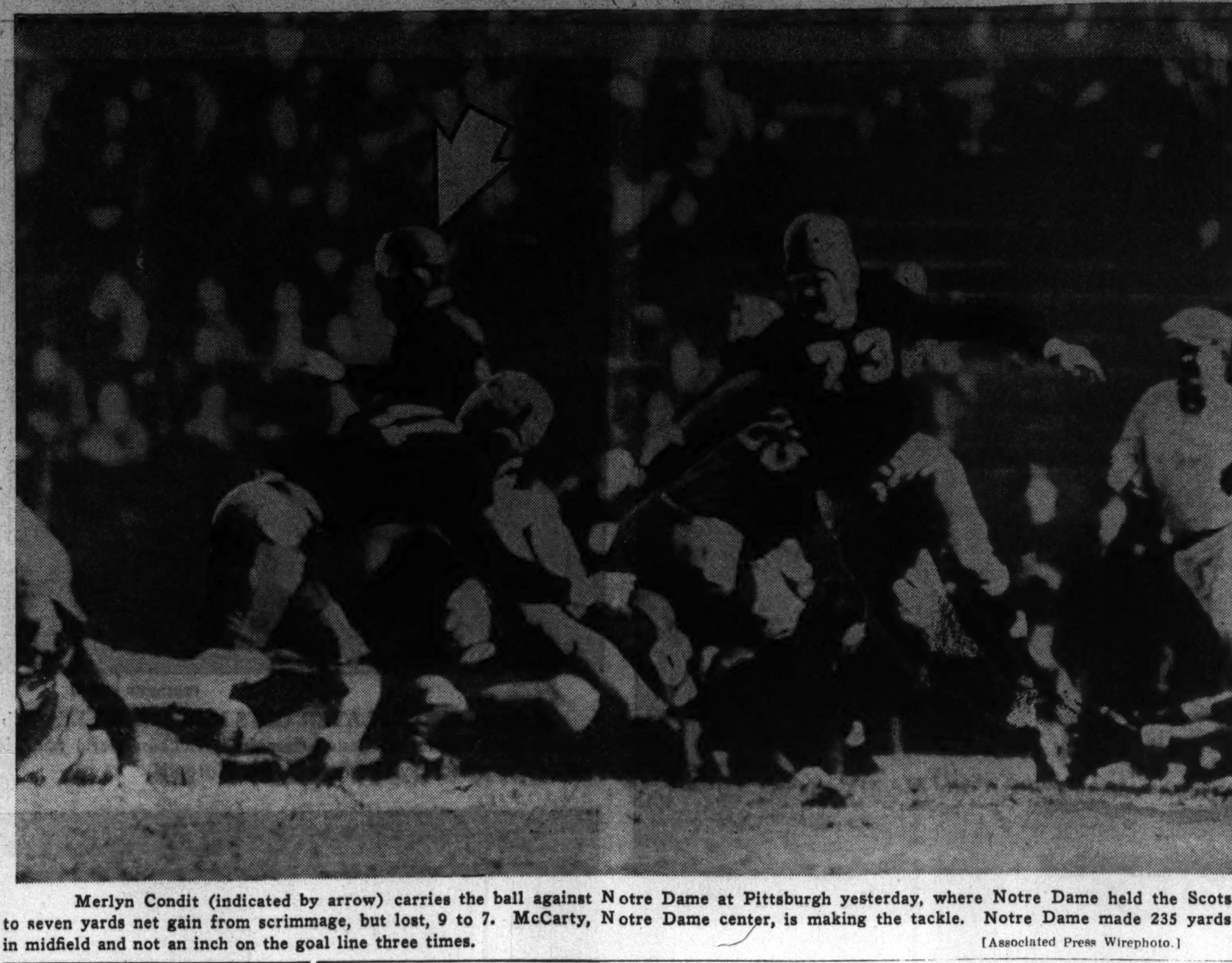

Merlyn Condit (indicated by arrow) carries the ball against Notre Dame at Pittsburgh yesterday, where Notre Dame held the Scots to seven yards net gain from scrimmage, but lost, 9 to 7. McCarty, Notre Dame center, is making the tackle. Notre Dame made 235 yards in midfield and not an inch on the goal line three times.

[Associated Press Wirephoto.]

SPORTSMAN'S PARK FORM CHART

[Copyright: Regal Press, Inc.]

FIRST RACE—Seven furlongs, out of chute. Purse $600. Net value to winner, $475; second, $75; third, $30; fourth, $20. Weather partly cloudy; track fast.

Horse and jocky	Wt	PP	St	¼	½	Str	Fin	Owner	Eq odds
COMMISH GEARY [W.Bazer]	107	9	2	2^3	1½	$1^{1½}$	$1^{2½}$	PeacockSta.	5.20-1
GOOD MEMORY [J.Cowley]	114	8	9	7^2	7^2	2^2	$2^{1½}$	M.Clark	7.20-1
DIXIE DORA [A.LoTurco]	105	3	8	8^3	8^2	8^2	3h	Mrs.S.Gorbet	7.40-1
FAST ROAMER [E.Deprang]	114	4	4	$6^{1½}$	6½	5^2	4^4	J.E.Miller	4.80-1
OTTERROP [G.Quackenbush]	108	6	3	$5^{1½}$	4½	$4^{1½}$	5h	W.Harrison	1.70-1
FREEZE [J.Leyland]	111	2	7	9^8	9^{10}	9^{15}	6½	Mrs.K.Sarantos	24.40-1
HUMBLE ISSUE [H.Kees]	108	10	5	1h	2^4	3½	7h	Mrs.F.Luhrs	20.80-1
PAPLAY [B.Moore]	111	7	1	4h	5½	7½	8^4	S.McNeil	43.50-1
CAMPO [C.Lamb]	107	5	6	$3^{1½}$	3^1	6½	9^{15}	G.Gorski	76.40-1
CELER [R.Haber]	111	1	10	10	10	10	10	C.K.Eaton	115.60-1

Time, :24 2-5, :49 3-5, 1:17 2-5, 1:31 3-5. Two dollar mutuels paid: Commish Geary, $12.40 straight, $6.80 place, $4.40 show; Good Memory, $9.00 place, $6.20 show; Dixie Dora, $5.20 show. Winner trained by C. R. Parker. Went to post at 1:47½. At post ¼ minute. Start good from Bahr gate. Won easily; place driving.

SECOND RACE—Seven furlongs, out of chute. Purse $600. Net value to winner, $475; second, $75; third, $30; fourth, $20.

Horse and jocky—	Wt	PP	St	¼	½	Str	Fin	Owner	Eq odds
TANKIE [E.E.Phillips]	106	3	4	$5^{1½}$	$4^{1½}$	2^2	1¾	Mrs.M.Sheppard	2.90-1
DROMBO [R.Haber]	111	2	5	1^1	$1^{1½}$	1½	2^3	WoolfordFarm	2.00-1
TWO TRICKS [C.Crowhurst]	106	7	1	2½	$2^{1½}$	3^2	$3^{1½}$	WesleySearsFarm	3.90-1
BAR PLAY [A.LoTurco]	106	5	3	$3^{1½}$	3^1	4^4	4^8	E.McGrath	5.10-1
BLACK SERGEANT [Cowley]	107	1	7	7	6½	$5^{1½}$	5^4	SnowflakeSta.	19.60-1
TRYANHURRY [G.Dobson]	106½	4	2	4^1	$5^{1½}$	6^2	6h	J.H.Dunn	13.50-1
SAXOVA [L.Lake]	108	6	6	6^1	7	7	7	Mrs.B.R.Luscher	80.60-1

Time, :24, :49 2-5, 1:16 2-5, 1:31. Two dollar mutuels paid: Tankie, $7.80 straight, $3.40 place, $2.60 show; Drombo, $3.60 place, $2.60 show; Two Tricks, $2.80 show. Winner trained by H. C. McConnell. Went to post at 2:15. At post 4½ minutes. Start good from Bahr gate. Won driving; place same.

THIRD RACE—Seven furlongs, out of chute. Purse $600. Net value to winner, $475; second, $75; third, $30; fourth, $20.

Horse and jocky—	Wt	PP	St	¼	½	Str	Fin	Owner	Eq odds
TAXIMAN [G.Quackenbush]	114	3	5	4h	4½	2½	1h	H.J.Mezen	11.10-1
BEAVER LAKE [A.Bodiou]	114	2	4	2½	2½	$1^{1½}$	2^4	A.G.Tarn	2.00-1
DARK SEEKER [L.Jones]	113	6	9	8^8	7^4	4^3	3^8	F.Scoville	2.90-1
HE DEVIL [H.Simmons]	114	5	1	1^1	$1^{1½}$	$3^{1½}$	4h	HughesBros.	53.10-1
BAHADUR [A.LoTurco]	106	4	6	6^1	6h	6^3	5h	Mrs.C.E.Irvin	3.90-1
INCOGNITO [J.Gardelle]	102	8	2	$3^{1½}$	$3^{1½}$	5½	6^4	S.P.Moise	15.00-1
SURLY [A.Barnett]	108	7	7	9	9	7½	7h	S.R.Smith	109.20-1
ZEBULO [J.Cowley]	111	9	8	$5^{1½}$	5½	8^8	8^6	SnowflakeSta.	8.40-1
CARUS [T.E.Ward]	108	1	3	7½	$8^{1½}$	9	9	N.L.Litchfield	119.10-1

Time, :23 3-5, :49, 1:16 1-5, 1:31. Two dollar mutuels paid: Taximan, $24.20 straight, $8.60 place, $3.80 show; Beaver Lake, $4.00 place, $3.00 show; Dark Seeker, $2.60 show. Winner trained by owner. Went to post at 2:45. At post 1 minute. Start good from Bahr gate. Won driving; place same.

FOURTH RACE—Six and one-half furlongs. Purse $700. Net value to winner, $550; second, $90; third, $40; fourth, $20.

Horse and jocky—	Wt	PP	St	¼	½	Str	Fin	Owner	Eq odds
BARBARA S [J.Leyland]	113	3	4	$6^{1½}$	6^8	4^4	1¾	C.Troutt	4.00-1
WOODSAW [J.Sylvester]	115	9	6	3^1	3^2	2½	$2^{1½}$	J.O.Whitlow	1.70-1
BLAUFUSS [G.Quackenbush]	115	5	1	2^1	$2^{1½}$	3^1	3^1	Mrs.C.E.Dale	5.70-1
TRANS WYNN [A.LoTurco]	105	7	2	1h	1½	1½	4^2	F.W.Cairy	9.90-1
ETERNAL WAVE [Everett]	115	1	8	8^8	8^6	$6^{1½}$	5^4	C.E.Davison	9.80-1
DOMINANT DARBY [A.Craig]	110	8	5	5^3	4h	5h	$6^{1½}$	SnowflakeSta.	35.10-1
MY LUCK [T.E.Ward]	100	4	7	$7^{1½}$	$7^{1½}$	8^4	7^3	Mrs.B.M.Rose'm	11.40-1
HONEY ROLL [E.E.Phillips]	108	2	3	4½	5^1	7^1	8^1	BermanSta.	15.90-1
CHICKEN LADY [H.Simmons]	109	6	9	9	9	9	9	H.Neilor	121.70-1

Time, :24 2-5, :50, 1:05, 1:17 3-5, 1:24 4-5. Two dollar mutuels paid: Barbara S, $10.00 straight, $4.00 place, $3.00 show; Woodsaw, $3.80 place, $2.80 show; Blaufuss, $3.60 show. Winner trained by owner. Went to post at 3:12. At post 4½ minutes. Start good from Bahr gate. Won driving; place same.

FIFTH RACE—Six and one-half furlongs. Purse $1,200. Net value to winner, $850; second, $200; third, $100; fourth, $50.

Horse and jocky—	Wt	PP	St	¼	½	Str	Fin	Owner	Eq odds
SILVERY CLOUD [J.Cowley]	106	2	1	1h	1h	1h	1nk	W.Rynes	3.80-1
FLINT SHOT [T.Everett]	113	1	2	2h	2h	$2^{1½}$	$2^{1½}$	C.E.Davison	19.90-1
BLACK RIVER [S.Vail]	109	9	4	6h	5½	5½	3h	Mrs.R.Sullivan	5.70-1
CONRAD MANN [C.Lamb]	108	6	9	9	8^3	$7^{1½}$	4^1	Mrs.D.L.Horton	6.00-1
VEEKS [T.E.Ward]	99½	4	3	3^1	3^1	$3^{1½}$	$5^{1½}$	F.Abbate	6.10-1
WITAN [J.Gardelle]	103	7	7	4^1	4^1	4h	$6^{1½}$	BlueRidgeFarm	5.30-1
MARFEU [A.Craig]	108	5	5	$5^{1½}$	6^1	6^3	7h	Mrs.G.Spaeth	17.40-1
TERPSICHORE [L.Lake]	108	8	8	7h	7^3	8^3	8^4	A.Gizzo	8.60-1
SPANISH BABE [R.Haber]	107	3	6	8^1	9	9	9	Mrs.F.Grabner	14.70-1

Time, :24 4-5, :49 3-5, 1:16, 1:23 1-5. Two dollar mutuels paid: Silvery Cloud, $9.60 straight, $4.80 place, $3.60 show; Flint Shot, $15.40 place, $13.20 show; Black River, $5.00 show. Winner trained by C. W. Tague. Went to post at 3:42. At post 2 minutes. Start good from Bahr gate. Won driving; place same.

SIXTH RACE—One mile and 70 yards. Claiming. Three year olds and up. Purse $700. Net value to winner, $550; second, $90; third, $40; fourth, $20.

Horse and jocky—	Wt	PP	St	¼	½	Str	Fin	Owner	Eq odds
MUSCLE IN [J.Gardelle]	111	1	2	$1^{1½}$	1^2	1^2	1^3	Mrs.F.F.Burrell	4.70-1
IMMERSAL [J.Cowley]	107	3	1	$2^{1½}$	2½	2^2	2^3	Mrs.A.Manale	3.80-1
SURCOUF [J.Sylvester]	116	4	3	4h	4h	4^2	3^4	Mrs.L.Thompson	7.40-1
LIFELIKE [H.Lauch]	110	8	4	$5^{1½}$	$3^{1½}$	3½	4^1	J.W.Coghill	6.40-1
HILSINGER [A.LoTurco]	108	2	6	3h	4^1	$5^{1½}$	5½	Gorbet&Irvin	5.70-1
STRATAGEM [G.Quackenbush]	113	6	8	8	8	6½	6^1	J.J.Feeney	18.40-1
LUMILLION [L.Jones]	113	5	5	$6^{1½}$	6^2	7^5	7^6	Mrs.L.K.Knifong	3.60-1
SPICKEEN [P.Castanova]	108	7	7	7^2	7½	8	8	Mrs.K.O'Neil	39.70-

Time, :24 4-5, :50 1-5, 1:17, 1:45 1-5, 1:49. Two dollar mutuels paid: Muscle In $11.40 straight, $6.00 place, $4.00 show; Immersal $4.80 place, $3.40 show; Surcouf $4.80 show. Winner trained by C. Blair. Went to post at 4:10. At post ½ minute. Start good. Won easily; place driving.

SEVENTH RACE—One mile and 70 yards. Claiming. Two year olds. Purse $700. Net value to winner, $550; second, $90; third, $40; fourth, $20.

Horse and jocky—	Wt	PP	St	¼	½	Str	Fin	Owner	Eq odds
DOUG BRASHEAR [L.Jones]	113	8	4	1h	3^2	3^3	1^1	D.Hardy	3.70-1
BOBBRAX [A.LoTurco]	111	7	5	5^3	$2^{1½}$	1^2	2^8	J.S.Gosselin	1.90-1
WISE PRINCESS [J.Gardelle]	108	2	7	4½	1^1	2½	3^3	BlueRidgeFarm	4.20-1
QUEEN REGNANT [Musser]	103	3	1	3½	5^3	4^3	4^5	J.A.Davis	18.10-1
WAKA [T.E.Ward]	111	1	6	8	7^2	7^4	5^1	J.Emery	4.20-1
BANK NITE [W.Bazer]	105	5	2	2^1	4½	$5^{1½}$	$6^{1½}$	PeacockStable	51.20-1
MAUD MARIE [E.E.Phillips]	106	4	8	7h	8	6^1	7^{18}	H.C.McConnell	51.20-1
AVIRAB [H.Jones]	113	6	3	6^3	6½	8	8	ChappelBros.	21.60-1

Time, :25 2-5, :51 2-5, 1:18 4-5, 1:47 3-5, 1:52. Two dollar mutuels paid: Doug Brashear $9.40 straight, $4.60 place, $3.40 show; Bobbrax $3.40 place, $2.60 show; Wise Princess, $3.00 show. Winner trained by D. Hardy. Went to post at 4:37. At post 4 minutes. Start good. Won driving; place same.

EIGHTH RACE—One and one-eighth miles. Three year olds and up. Claiming. Purse $700. Net value to winner, $550; second, $90; third, $40; fourth, $20.

Horse and jocky—	Wt	PP	St	¼	½	Str	Fin	Owner	Eq odds
STACK ARMS [E.E.Phillips]	109	5	3	3^3	3^8	2^4	1½	PeacockSta.	3.30-1
CHATTERFOL [J.Leyland]	114	6	2	1^1	1^1	1^2	2^8	C.Troutt	3.00-1
LISTOWEL [E.Sylvia]	114	3	7	$7^{1½}$	7^4	3^1	3h	BellBros.	14.00-1
COTTINGHAM [T.E.Ward]	106	9	4	4h	6^3	4^3	4^5	M.Whitebrook	6.20-1
MONOCLE [A.Barnett]	106	7	9	9	9	$7^{1½}$	$5^{1½}$	Mrs.M.B.Etzler	84.40-1
RICH GIRL [A.LoTurco]	106	2	5	5^3	4½	6½	6½	Gorbet&Irvin	2.50-1
SUN CAMP [P.Castanova]	107½	8	8	6h	5½	5^1	7^4	Mrs.K.O'Neal	101.80-1
OFF DUTY [H.Simmons]	109	1	1	2^1	2h	8^6	8^8	Mrs.K.Sarantos	12.50-1
KING PIN [C.Crowhurst]	106	4	6	8^6	8^3	9	9	Mrs.A.C.Klein	94.70-1

Time, :24 1-5, :49 1-5, 1:16 3-5, 1:44 2-5, 1:59 2-5. Two dollar mutuels paid: Stack Arms, $8.60 straight, $4.20 place, $3.00 show; Chatterfol, $4.20 place, $3.00 show; Listowel, $5.60 show. Winner trained by C. R. Parker. Went to post at 5:06.

LAUREL RESULTS.

FIRST RACE—Purse $1,000, claiming, 3 year olds, 1 1-16 miles:
Red Raider, 106 [F. Jones] 3.70 2.60 2.30
Sir Gay, 111 [Merritt] 3.10 2.80
Gold Spray, 110 [McDermott] 3.30
Time, 1:47 3-5. Scandinavian, May Music, †Mostly, Divided Skirt, Dunrita, Early Broom, and †Merry Kin ran. †Lemar Stock farm entry.

SECOND RACE—Purse $1,000, claiming, 3 year olds and up, 1⅛ miles:
Pretty Lass, 102 [W. F. Snyder] 10.50 5.30 3.60
Dearzil, 110 [McCombs] 10.60 5.30
Would Dare, 113 [O'Malley] 3.80
Time, 1:53 3-5. Playmore, Baby Witt, Oldfield, Happy Easter, Tuneful, and Custer ran.

THIRD RACE—Purse $1,500, the Bowling Brook handicap, 3 years olds and up, 6 furlongs:
Rainland, 118 [Wright] 4.90 3.00 2.60
Speed to Spare, 111 [Renick] 4.60 3.70
Sir Emerson, 107 [Seabo] 3.70
Time, 1:12 1-5. Grand Slam, Rock X., Highland Song, Black Gift, and Log ran.

FOURTH RACE—Purse $5,000 added, the Maryland futurity, 2 year olds, 6 furlongs:
Toddle On, 106 [Corbett] 11.30 4.00 3.00
Rehearsal, 115 [Peters] 3.10 2.50
*Nansemond, 111 [West'pe] 2.70
Time, 1:13. *Botro, Paper Drop, Droop, Aethelwold, Acute, and Clap In ran. *C. F. Hockley and H. Bruce entry.

FIFTH RACE—Purse $7,500 added, the Laurel stakes, all ages, 1 mile:
†Heelfly, 114 [Wooff] 3.00 4.00 3.50
†Seabiscuit, 126 [Pollard] 2.40 2.70 2.50
Deliberator, 116 [Wagner] 8.20
Time, 1:37 2-5. Fair Knightess, Clingendaal, *Tabitha, and *Florador ran. *Field. †Dead heat for first.

SIXTH RACE—Purse $1,000, claiming, 3 year olds and up, 1 1-16 miles:
Forc, 103 [Schmidl] 63.20 20.90 12.30
Sickle Bill, 110 [Keppler] 5.40 4.40
Tenace, 110 [McCombs] 12.20
Time, 1:46 2-5. Likewise, Building Trades, Count Tetrarch, Toni, and Manrico ran.

SEVENTH RACE—Purse $1,000, claiming, 3 year olds and up, 1⅛ miles:
Fred Alva, 110 [Mora] 11.20 4.30 2.90
Wild Count, 118 [W. D. Wright] 3.00 2.40
4H and Run, 110 [O'Malley] 3.00
Time, 1:54. Kepi, Stand By, Black Scout, Eudes, and Porphyry ran.

JAMAICA RESULTS.

FIRST RACE—Purse $1,000, claiming, 3 year olds and up, 6 furlongs:
Good Catch, 108 [McDermott] 5-1 2-1 1-1
Whooper, 112 [Kopel] 8-5 7-10
Miney Myerson, 107 [Haas] 1-4
Time, 1:12 3-5. High Image, Plea, and Prince Fox ran.

SECOND RACE—Purse $1,000, maidens, all ages, 6 furlongs:
Some Count, 108 [Balaski] 3-1 4-5 1-3
Cattistock, 108 [Stout] 7-10 4-1
Panorascope, 108 [Barba] 3-5
Time, 1:12 3-5. Incredible, Cautilaux, Macmac, Miss Min, Squirrel, *Tryback, and *On the Dot ran. *Arnold Hanger and Mrs. Parker Corning entry.

THIRD RACE—Purse $1,000, Class D handicap, 3 year olds and up, 6 furlongs:
Patriotic, 116 [Stout] 6-5 2-5 1-8
Born Happy, 108 [Roberts] 2-1 7-10
Epical, 110 [Anderson] 3-5
Time, 1:12. Flying Snow and Harvesting ran.

FOURTH RACE—Purse $5,000 added, the Remsen handicap, 2 year olds, 6 furlongs:
Bourbon King, 117 [Kurtsinger] 4-1 8-5 4-5
Mountain Ridge, 119 [Robertson] 1-1 1-2
The Chief, 118 [Workman] 1-1
Time, 1:12 2-5. Devils Mate, Short Notice, Miyako, Encore, Chaps, Esslaytee, and Pasteurized ran.

FIFTH RACE—Long Island Claiming stakes, purse $3,000, 3 year olds and up, 1 1-16 miles:
Fair Stein, 107 [Longden] 3-1 4-5 1-3
Bob's Boys, 110 [Stout] 4-5 1-3
Wild Turkey, 107 [B. James] 1-6
Time, 1:44. Night Bud, Old Story, and Sunanair ran.

SIXTH RACE—Class D handicap, purse $1,000 added, 3 year olds and up, 1 mile and 70 yards:
Shining Sun, 116 [Kurtsinger] 8-1 3-1 8-5
Headin Home, 117 [Gilbert] 7-5 7-10
Fencing, 118 [Stout] 1-1
Time, 1:43. Sunned, Exhibitor, Gurkha, Onalark and Sun Fighter ran.

SEVENTH RACE—Purse $1,000, claiming, 4 year olds and up, 1⅛ miles:
First Bid, 112 [Anderson] 5-1 2-1 1-1
Glastonbury, 118 [Gilbert] 4-5 2-5
Crystal Prince, 112 [Stout] 4-5
Time, 1:52 4-5. Lovely Amelia, San Pietro, Spartan Lady, Bright Chance, Escolee, The Worker, and Free ran.

Silvery Cloud Saves Players of Favorites

Silvery Cloud, the old gray mare, won the Chicago handicap at Sportsman's Park yesterday afternoon. Silvery Cloud led Flint Shot by a neck at the end of the six and one half furlongs, with Black River a well beaten third.

The biggest gathering of the meeting was on hand, 10,000 customers jamming the little racing plant with the half mile oval. They saw Silvery Cloud give further proof that she is one of the most consistent thoroughbreds in the racing business, for the victory was her ninth of the year and her 19th in the last two years.

Silvery Cloud took the lead at the start and held it every step of the way. Flint Shot forced the pace, all the way.

First Favorite to Score.

Jocky Joe Cowley was astride Silvery Cloud, which was making her first start at the meeting. She took the hairpin turns and the abbreviated stretches easily as she ran the 6½ furlongs in 1:23 1-5. She was the only favorite of the afternoon to get home on time, but her price of $9.60 was liberal.

Silvery Cloud is a 5 year old daughter of Neddie and Sunny Cloud.

Commissioner Geary and Tankie, neither a favorite, but each a strongly backed contender, satisfied a large portion of the crowd when they accounted for the daily double. The combination was worth $39.40.

Commissioner Geary took the lead in the first race after the field had gone a quarter and led the rest of the way. Good Memory and Dixie Dora followed him home, with the favored Otterrop out of the money. The winner was ridden by W. Bazer and paid $12.40.

Drombo Trails Tankie.

Drombo, made a slight choice for the second race, led most of the way, but Tankie, always in a contending position, moved up when Jocky Phillips urged her and drew out in the stretch to win by three-quarters of a length. Drombo held on for second place and Two Tricks was third. Tankie paid $7.80.

Taximan, an outsider, finished with a rush to take the third race from Beaver Lake and Dark Seeker and provide another upset for the players of favorites. Beaver Lake was made the choice for the seven furlong event but failed by a head to hold Taximan, which was an 11 to 1 shot.

Taximan Moves Up.

He Devil led for most of the trip, but George Quackenbush, on Taximan, kept his mount close to the pace and moved up steadily. At the head of the stretch Beaver Lake bounded into the lead, but it was short lived, for Taximan caught him a few yards from home. Taximan ran the seven furlongs in 1:31 and paid $24.20.

The afternoon continued rough for both the favorites and the pace setters, as Clyde Troutt's Barbara S. came from behind to whip Woodsaw and Blaufuss in the fourth race. Woodsaw, made a decided choice for the race, took the lead in the stretch, but meanwhile Johnny Leyland moved Barbara S. up and they went on to win by three-quarters of a length. Barbara S. paid $10 after running 6½ furlongs in 1:24 4-5.

St. Joseph Wins, 13-7, to Mar RosePoly Homecoming

Terre Haute, Ind., Oct. 16.—[U. P.]—St. Joseph's college marred Rose Poly's homecoming today with a 13 to 7 triumph. St. Joseph scored early in the first period on a 96 yard drive climaxed by a touchdown pass, Michaelwicz to Scharf, and again in the third quarter on Scharf's pass to Gurson. Rose Poly scored late in the first quarter on a fifty yard run by Stanfield.

Superior Scores in Every Quarter; Beats Stout, 26-0

Menomonie, Wis., Oct. 16.—[Special.]—Superior Teachers defeated Stout institute today, 26 to 0. Superior scored in every quarter and stopped Stout threats in the second and fourth.

Daily Doubles

SPORTSMANS.

Commish Geary and Tankie..........$39.40

LAUREL.

Red Raider and Rainland..........$11.30

ROCKINGHAM PARK.

Blue Cyclone and Forest B..........$823.10

ROCKINGHAM PARK RESULTS.

FIRST RACE—Purse $800, claiming, 3 year olds and up, 6 furlongs:
Blue Cyclone, 101 [Morgan] 110.70 61.00 22.10
Morlute, 106 [Bierman] 17.50 7.90
Clarify, 104 [W. F. Ward] 3.90
Time, 1:15. Zevanald, Shantime, Transmutate, Little Dinah, Lady Milly, Largess, Carissa, and Destined ran.

SECOND RACE—Purse $800, claiming, maidens, 3 year old and up, 1 mile:
Forest B, 108 [Bierman] 7.30 4.10 3.80
Derby Dusk, 106 [W.F.Ward] 5.20 5.00
Mary's Boy, 108 [Wimmer] 5.00
Time, 1:42. Sail Along, Little Hero, Petolette, Gene Arrow, Gypwick, Stop Not, I'm So Dry, Whittle, and Color Sketch ran.

THIRD RACE—Purse $800, claiming, 3 year olds and up, 1 mile:
Package, 105 [Morgan] 5.90 3.90 3.20
Billy I., 110 [Leishman] 5.50 4.60
White Hot, 104 [May] 6.40
Time, 1:41 1-5. Bay Buddy, Out of Step, Choice Goods, Bright Melody, Sun Abbot, Grandeem, This Way, Thundertone, and Chilly Ebbie ran.

FOURTH RACE—Purse $1,000, claiming, handicap, 3 year olds and up, 6 furlongs:
Lost friend, 105 [Bierman] 19.80 7.90 4.70
Superwick, 102 [Sarno] 5.00 3.70
Good Omen, 108 [Duffy] 3.80
Time, 1:12 1-5. Sun Capture, Some Good, Patrolite, Woof, and My Kin ran.

FIFTH RACE—Purse $5,000 added, Bennington handicap, 3 year olds and up, 1⅛ miles:
Tinder Box, 108 [Morgan] 17.30 9.00 7.30
†Wise Player, 108 [Jacobs] 4.90 4.50
Trouper, 102 [Scheih] 9.80
Time, 1:50 2-5. *New Deal, Abaddon, †Singers Folly, Trina, *Mucho Gusto, Round Table, Beefsteak, and Hope Eternal ran. *Araho stable entry. †Mrs. F. S. Harris entry.

SIXTH RACE—Purse $900, claiming, 3 year olds and up, 1 mile:
Rough Diamond, 107 [Bierman] 25.10 10.70 4.90
Furfiber, 107 [May] 6.60 4.30
Ladfield, 110 [Knott] 3.80
Time, 1:39 1-5. Moisson, Breezing Along, Wise Will, and Swivelneck ran.

SEVENTH RACE—Purse $800, claiming, 3 year olds and up, 1 1-16 miles:
Sir Rollie, 111 [W.F.Ward] 9.70 4.90 3.90
Notice Me, 111 [Sarno] 3.60 3.10
The Triumvir, 107 [Scheih] 4.70
Time, 1:46 4-5. Big Show, Reckless, Dian, Starwick, and Sainted ran.

EIGHTH RACE—Purse $800, claiming, 3 year olds and up, 1 1-16 miles:
Waxwing, 108 [Morgan] 7.40 3.30 2.80
Gilbert Elston, 108 [Scheih] 3.60 3.10
PrinceSador, 100 [W.F.Ward] 7.50
Time, 1:45. Thumbs Down, Chancer, Far Cry, Sir Reg, and Blind Brook ran.

KEENELAND PARK RESULTS.

FIRST RACE—Purse $600, maiden 2 year olds, 5½ furlongs:
Xavier, 118 [Arcaro] 12.00 5.80 3.00
Facula, 115 [McCoy] 7.60 3.20
Legal Advice, 118 [Pool] 2.20
Time, 1:08 1-5. Evadne, Ozark, Don Cossack, Red Chief, Lady Forever, Pompeian Way, *Blazing Memory, and *Wall ran. *Field.

SECOND RACE—Purse $600, claiming, 3 year olds and up, 6 furlongs:
Star Banner, 109 [Fowler] 30.40 15.40 6.00
Twinkle Feet, 105 [Chall] 10.20 4.80
Lady Briar, 105 [Dotter] 3.60
Time, 1:14. Scenario, Mature, Sweep Boy, Miss Wise, Bonnie Maid, Gumption, and Bonnie Pan ran.

THIRD RACE—Purse $600, claiming, 3 year olds and up, 1 1-16 miles:
Lady Day, 102 [Calvin] 7.80 5.40 4.20
Master Beau, 112 [G.Fowler] 16.60 6.80
Golden Quest, 107 [Pool] 4.40
Time, 1:48 4-5. Red Brook, Tobacco Buyer, Brother Thomas, and Thistle Ress ran.

FOURTH RACE—Purse $1,000, handicap, 3 year olds and up, 6 furlongs:
Fraidy Cat, 126 [Arcaro] 3.20 2.60 out
Ky. Blues, 116 [Dickinson] 4.20 out
Bacon, 113 [Hardy] out
Time, 1:12 4-5. Manners Man ran.

FIFTH RACE—Lexington stakes, purse $2,500 added, 2 year olds, 6 furlongs:
Co-Sport, 117 [P. Roberts] 3.80 2.60 2.20
Employer, 117 [Dotter] 3.20 2.80
Fair Flax, 117 [Pool] 3.40
Time, 1:12 4-5. Gallery God, Huskie Boy, and Sweep Royal ran.

SIXTH RACE—Handicap, purse $1,200, 3 year olds and up, 1⅛ miles:
Josh, 104 [Roberts] 27.20 13.40 7.80
Broadway, 116 [Steffen] 4.60 4.20
Ann Jones, 110 [Chall] 4.00
Time, 1:45. Safe and Sound, The Queen, Palamede and Old Nassau ran.

SEVENTH RACE—Purse $700, claiming, 3 year olds and up, 1 1-16 miles:
Catnap, 111 [Arcaro] 7.60 3.60 2.80
Squeezer, 112 [South] 4.80 2.80
Brandon Prince, 110 [Chall] 2.40
Time, 1:46. Lady Genie and Orthodox ran.

EIGHTH RACE—Purse $600, claiming, 2 year olds, 1 1-16 miles:
[illegible] 5.20 12.00
Storm Warn, 109 [Fowler] 9.80 8.40
Dixie Girl, 109 [South] 7.60
Time, 1:48 1-5. Delovaly, Fair Flag, Ho, Alan Chiele, Dame Marian, and Autumn Gold ran.

Austin Beats Schroeder in Indoor Tennis Finals

LONDON, Oct. 16.—(AP)—H. W. [Bunny] Austin won the British covered courts tennis championship today, defeating K. Schroeder of Sweden, 6-2, 3-6, 7-5.

OKLAHOMA AND NEBRASKA PLAY MUDDY TIE, 0-0

Sooners' Field Goal Try Falls Short.

Lincoln, Neb., Oct. 16.—(AP)—Rain and the stubborn opposition of Oklahoma quenched today Nebraska's hopes of continuing as one of the nation's undefeated and untied football teams. After four quarters of sloshing, mudbound play the Big Six game ended in a scoreless tie.

The Huskers—conquerors of Minnesota and Iowa State—and the Sooners making their first conference start—shunted each other about in a tug of war that packed its only tension in a few moments late in the fourth quarter.

Sooners Break Up Punt.

On that occasion the Oklahomans had swarmed through partly to block William Anderson's punt deep in Nebraska territory. The Huskers recovered, but as the ball had gone beyond the line of scrimmage it was the Sooners' ball on the Nebraska 20.

Three skidding drives into the line brought only 2 yards. Then Raphael Boudrean, Oklahoma placekick specialist, was rushed in. His try, from the Nebraska 23 yard line, was short, and the first and last threat of the game vanished.

Nothing but Punts.

With the teams butting their heads together on offense the game developed into a dreary punting duel. Nebraska kicked nineteen times and the Sooners seventeen times, but it was the Oklahoma punting department of Woody Huddleston and Webber Merrell, combined with the daring of Oklahoma safety men in fielding the soggy ball, which was responsible largely for keeping the Nebraskans in their own territory most of the afternoon.

Lineups:

OKLAHOMA [0].		NEBRASKA [0].
Smith	L. E.	Amen
Duggan	L. T.	Shirley
Thomas	L. G.	Mehring
Parks	C	Brock
Ball	R. G.	Doyle
Young	R. E.	Dohrmann
Merrell	Q. B.	Howell
A.Corrotto	L. H.	Andrews
G.Corrotto	R. H.	Dodd
McCullough	F. B.	Callihan

Referee—Lyle Clarno [Bradley]. Umpire—Tony Haines [Yale]. Field judge—Reeves Peters [Illinois]. Head linesman—Jack North [Highland Park].

KANSAS WINS, 14-6.

Lawrence, Kas., Oct. 16.—(AP)—Brilliant dashes by Milton Sullivan and the line smashing of Clarence Douglass brought the University of Kansas a 14 to 6 triumph over Iowa State in a Big Six conference football game today. It was Kansas' first conference victory in two seasons.

The Iowa State score came on a spectacular play in the final period. Al Waite, on the Cyclone 37, tossed a 15 yard pass to Hugh Vickerstaff, who ran the remaining distance to score.

Douglass smashed through the Iowa State line for both touchdowns and added the extra points on kicks.

HAWK MANAGER TRIES TO SOLVE CENTER PUZZLE

Muskegon, Mich., Oct. 16.—[Special.]—Today's workout, the last before the start of scrimmage tomorrow at the Muskegon ice rink, satisfied Manager Bill Stewart of the Chicago Black Hawks that they are in top condition.

The drill, however, failed to show whether Cully Dahlstrom or Oscar Hanson should be used at center. Both have been impressive in practice.

Goalie Mike Karakas failed to beat Hansen on three shots when the latter was close to the net. Both Hansen and Dahlstrom will be retained until the season opens.

Vanzo Leads Wildcats to 14-7 Triumph Over Boilermakers

[Continued from first sports page.]

their places, but on the first play Isbell went wide around Ted Grefe at left end. It was Vanzo who brought him down on Northwestern's eight yard line.

"Hold that line," the thousands chanted.

On the next play Purdue thought to catch Northwestern's secondary unprepared, as it had earlier with a touchdown pass, but this time Cecil Isbell's accurate throw to his brother, Cody, running along the goal line, was batted down by young Jack Ryan. Then Brock hammered inside of Voigts for five yards. Isbell followed with another slashing drive at the same position for two yards.

Fourth down and one yard for victory!

Close Doesn't Count.

Now Cody Isbell, the Boilermaker quarter back, shot the play at the left side of the Wildcat line. Cecil smashed with all his power, but when Referee Fred Gardner untangled the pileup, there was Vanzo under Isbell and the ball was 18 inches short of the final chalk mark.

Vanzo's nose was broken by his tackle. Time was called. And then Vanzo took his place in the back field while Bernard Jefferson went back to kick.

Jefferson, the lad who had permitted Zachary to score for Purdue in the second quarter and had matched that mistake with a sparkling run for the tying touchdown in the third, punted out as calmly as if he were practicing. The ball spiraled out to the Wildcats' 42 yard line, where Cecil Isbell gathered it in and returned six yards to rest on Northwestern's 36 yard line.

Here He Comes Again.

Purdue prepared for another march. But Brock, who ran wide in an attempt to pass Cleo Diehl at right end, was thrown for an eight yard loss. Then Cecil Isbell passed.

Brock, the right half back, shot out into the open with Vanzo trailing. As the ball arched through the air Vanzo left Brock and took the ball near the east sidelines.

Straight down the field, running with a speed none thought he possessed, Vanzo shook off the first tackler, stepped around another with a stride worthy of Heap, and sped for the goal 56 yards away. Here and there a Northwestern man blocked, but Vanzo ran without deviation until he came to Purdue's 10 yard line. Then, thinking to evade his final opponent, Vanzo veered sharply toward midfield, retreating a step or so.

This maneuver permitted Brock to come up from behind, and, in center field, Brock crashed headlong into the runner.

The Ball Keeps Rolling.

Vanzo staggered and fell and the ball spurted from his arms to bounce erratically on the five yard line. Heap raced up, stopped to pick up the ball, but his groping hands only added momentum and it spun crazily into Purdue's end zone.

Purdue's men charged for the ball. Recovered, it would be a touchback and Purdue's ball on its 20 yard line, but Purdue didn't get the ball. Cutlich gauged its course and his sprawling dive forced it firmly against his body. Northwestern had scored.

Ryan place kicked the point, just as he had after Jefferson's touchdown run.

The first period was evenly matched play, despite Purdue's superiority in first downs, three to nothing. On the first play of the second quarter, Bob Swisher, substituting for Heap at left half for Northwestern, attempted a quick kick. The ball shot out of bounds on Purdue's 49 yard line, a gain of only 33 yards. Five plays later the Boilermakers scored their touchdown.

This Didn't Take Long.

Tony Juska hit the line for three yards. Then, after the Boilermakers had been penalized five yards for offside, Brock raced wide around Northwestern's right end for a first down on the Wildcats' 26 yard line. Juska crashed over guard for four more.

On the second down Isbell faded back and passed. Jim Zachary, running straight down field past Jefferson, defending left half back, caught the ball as he veered into the end zone. Jefferson's outstretched arms failed to deflect the ball. Cecil Isbell place kicked the point.

This was Purdue's margin when it left the field for the rest period after having stopped Northwestern's counter offensive on its 36 yard line in the closing minutes.

Woltman Recovers a Fumble.

Purdue carried the attack to Northwestern to open the second half. Heap's fumble, recovered by Woltman on the Wildcats' 44 yard line, first set back the Wildcats. Brock's subsequent kick went over the goal line for a touchback.

Immediately afterward Juska intercepted Jefferson's pass and returned it 12 yards to Northwestern's 29 yard line. Northwestern held, forced the Boilermakers back, and eventually took the ball on Brock's fourth down kick on Northwestern's 18 yard line.

Jefferson gained 17 yards down the center on Heap's forward pass, but Purdue held and Jefferson punted out of bounds on Purdue's 18 yard line. Heap returned Brock's punt 13 yards to place the ball on the Boilermakers' 34 yard line.

On the next play Jefferson ran around Purdue's right end, sidestepped his way past one tackler, and plunged over the goal line. Ryan place kicked the tying point.

Wildcats Start New Drive.

The Wildcats swung back with another drive in the closing minutes of the third quarter, but that march, largely composed of a pass to Jefferson for 21 yards down the center of Purdue's secondary, was checked on Purdue's 22 yard line. As Ryan went back to try for a field goal the quarter ended.

Ryan was replaced by George McGurn and eight other second team men came on the field. So on fourth down McGurn plunged toward the line and handed the ball to Heap, but the captain's attempted lateral to John Kovatch went astray and Krause recovered the ball on Northwestern's 28 yard strip.

From this point Purdue started the march Vanzo stopped 18 inches from the goal line.

Purdue Leads in First Downs.

Purdue made eleven first downs to Northwestern's eight. Purdue completed two of nine passes for 37 yards and had two intercepted. Northwestern attempted nine passes, completed four for 57 yards, and had one intercepted. One of these completed passes lost one yard.

Purdue was penalized twice for offside. Northwestern suffered no penalties. In the first period Isbell fumbled and recovered. Northwestern fumbled four times, and recovered of these.

Jefferson and Swisher averaged 33 yards for seven kicks. Purdue's average for ten kicks was 31½ yards.

Wabash Fights Earlham Eleven to 6 to 6 Tie

Richmond, Ind., Oct. 16.—[U. P.]—Earlham and Wabash college battled to a 6 to 6 tie here today. Earlham scored late in the first period after Marciniak's bad punt which went out of bounds on the Wabash 28 yard line. Bland and Peters worked the ball to the 8 yard line where Hardin lateraled to Bland. Bland then threw a pass to Balestrieri in the end zone for a touchdown. In the second period Wabash advanced to the 8 yard line from where Marciniak passed to Gilbert for a touchdown.

THAT
IMPORTANT
Plus

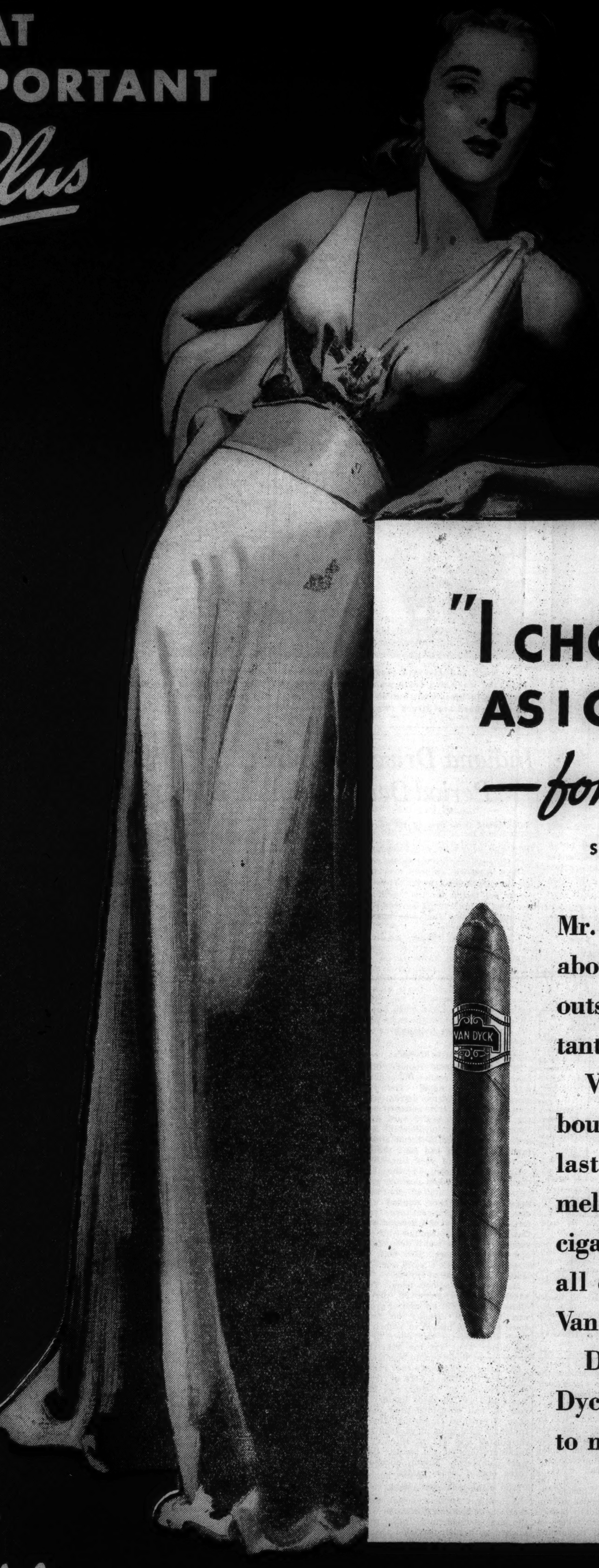

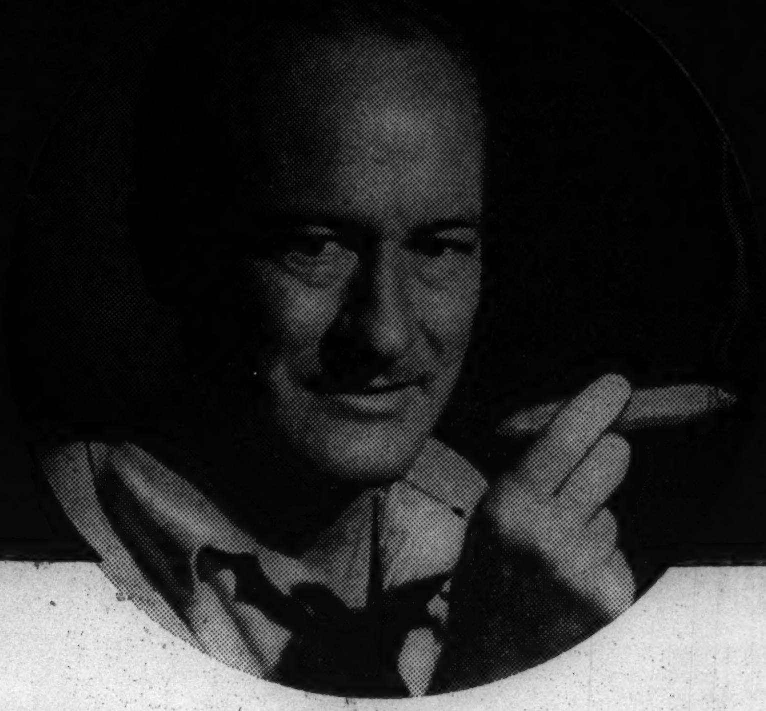

"I CHOOSE MY MODELS AS I CHOOSE MY CIGARS —*for that important plus!*"

SAYS McCLELLAND BARCLAY, NOTED ARTIST

Mr. Barclay's models, one of whom you see above, are chosen from many because they're outstanding—because they have that important plus which lifts them above the crowd.

Van Dyck 32's, too, have that plus. Men bought over 140 million of these fine cigars last year because they're sweeter, milder, mellower. Because Van Dyck is the friendly cigar with the satisfying aroma. Because in all qualities that make a cigar *preferred*, Van Dyck is outstanding.

Don't wait another day to discover Van Dyck's important plus. It takes only a nickel to make you acquainted. Copyright 1937 General Cigar Co., Inc.

Get that Plus value in

VAN DYCK 32's

5¢ CIGAR

120 MINUTES OF FOOTBALL—AND NOT A SINGLE POINT!

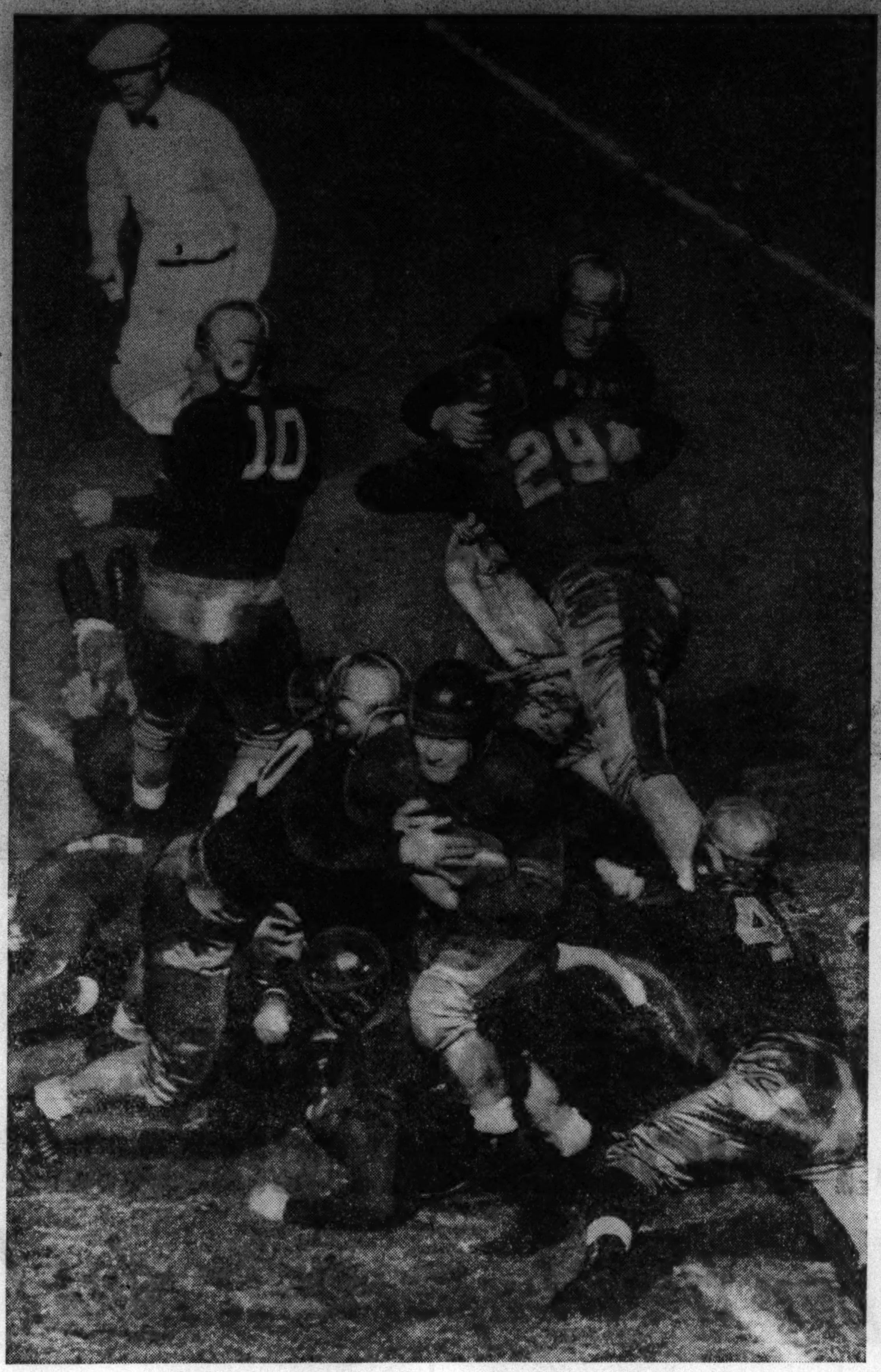

Two major eastern games yesterday ended in scoreless ties—120 minutes of football and not a single point. It was even worse for Pitt and Fordham who played their third consecutive scoreless tie at New York. William Stapulis (No. 28), Pitt's full back, saw an opening in the line in the third quarter, but as the camera snapped, the hole closed up and Center Alex Wozciechowicz (No. 30) brought him down with the help of Albert Babartsky (No. 46), Fordham's right tackle. Robert Dannies (No. 29), Pitt center, is taking out Mike Kockel (No. 35), Fordham's left guard.

[Associated Press Wirephoto.]

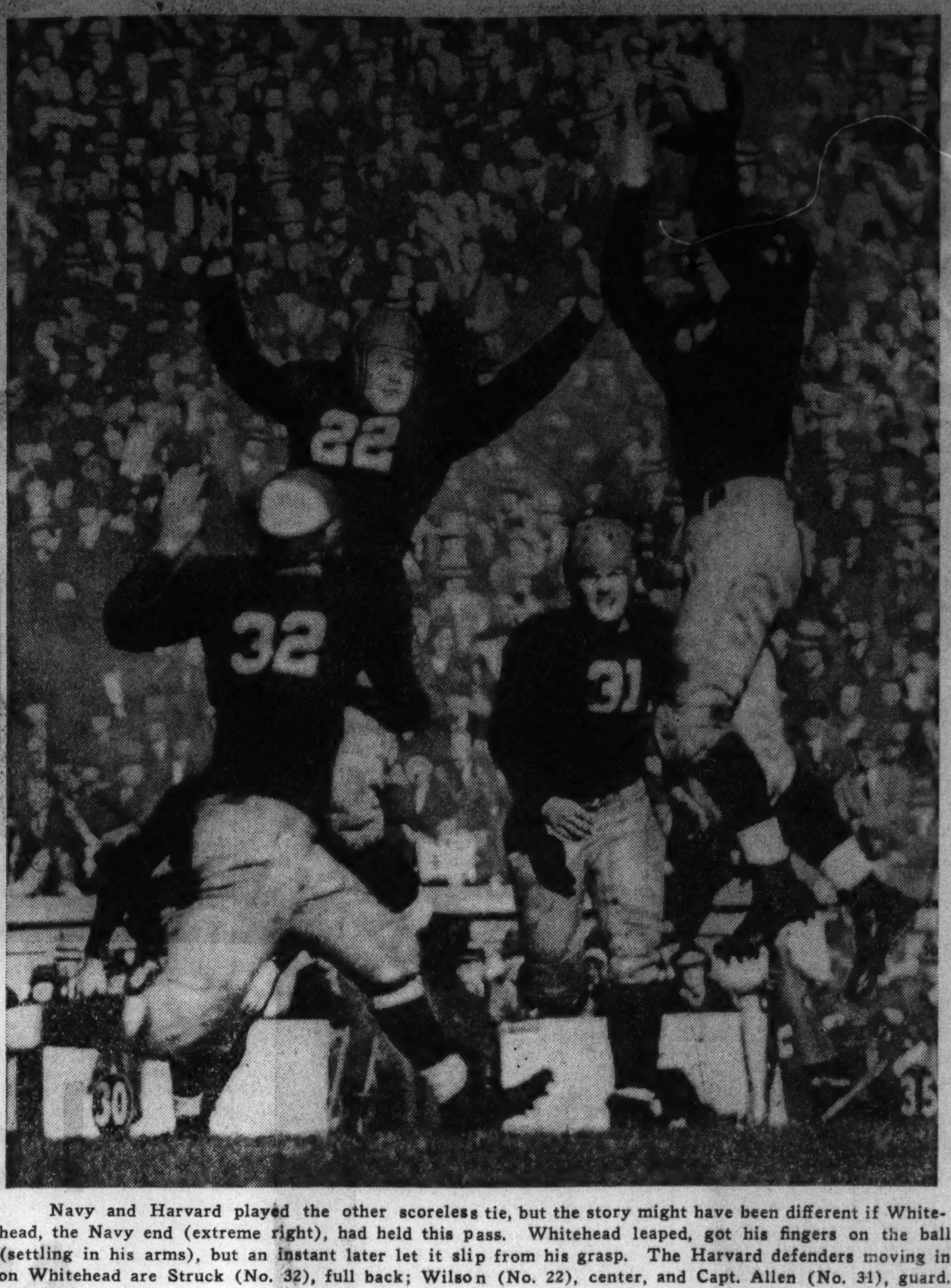

Navy and Harvard played the other scoreless tie, but the story might have been different if Whitehead, the Navy end (extreme right), had held this pass. Whitehead leaped, got his fingers on the ball (settling in his arms), but an instant later let it slip from his grasp. The Harvard defenders moving in on Whitehead are Struck (No. 32), full back; Wilson (No. 22), center, and Capt. Allen (No. 31), guard.

[Associated Press Wirephoto.]

YAL[E DE]FEATS ARMY, 15-7, ON PASS, PLUNGE

Clint Frank Paces Old Eli to Victory.

[Chicago Tribune Press Service.]

New Haven, Conn., Oct. 16.—Yale defeated Army, 15 to 7, in the Yale bowl today—the first time Old Eli has accomplished the feat since Albie Booth starred for the New Haven team in 1929. Capt. Clint Frank, as expected, was the Yale spark plug. This Evanston, Ill., boy zipped a pass to Johnny Miller, end, for the first score, then paced Yale into a 15 to 0 lead. It wasn't until after he had trotted for the showers to the cheers of 50,000 that Army could score.

Yale's second touchdown was made by Al Wilson, while the 2 points for a safety were chalked up when Craig, Army left half, was thrown in the end zone.

The first Yale score came early in the second period. On the first play of the quarter Wilson, on a full spinner, swung through a gaping hole opened up by Gallagher, Castle, and Charlie Miller, line men, and went to the 4½ yard line before Woody Wilson pulled him down. His run was good for 37½ yards.

Frank's Pass to Miller Scores.

On an around end play Arch Hoxton picked up a yard and a half. The line plays then were stopped to push the ball back to the 10 yard line. But with fourth down, goal to go, Frank dropped back and passed to Johnny Miller in the end zone. Dave Colwell kicked the extra point to make it 7 to 0 for Yale.

The safety was handed Yale on a platter. Ewart punted out of bounds on the Army 15 yard line, and on the first play Army signals were mixed and the pass from Hartline, center, rolled into the end zone, where Woody Wilson scooped it up and plunged back to the 6 yard line. Then Jim Craig tried an end run. He was spilled by Gallagher and Hessberg in the end zone for the safety.

Yale Blocks Punt.

Ewart, Frank, and Wilson ripped through and around the Army line to the 13 yard line early in the fourth period. But here the Cadets stiffened to take the ball on downs. After a run and a pass missed fire Woody Wilson attempted a punt. Bill John, Yale tackle, blocked the kick and Kev Rafferty pounced on the ball on the 2 yard line. Frank plunged twice, then handed the ball to Al Wilson, who went through guard for the score. Colwell missed the point.

The lineups:

YALE [15].		ARMY [7].
J. Miller	L. E.	Kobes
Platt	L. T.	Blanchard
Castle	L. G.	Skaer
Gallagher	C.	Hartline [C.]
C. Miller	R. G.	Engstrom
John	R. T.	Stella
Hoxton	R. E.	Sullivan
Ewart	Q. B.	Schwenk
Frank [C.]	L. H.	Craig
A. Wilson	R. H.	W. Wilson
Colwell	F. B.	Frontczak

Touchdowns—Miller, Wilson, Samuel. Points after touchdown—Colwell, Ryan. Safety—Yale.

Substitutions: Army—Ends, Samuel, Rogner, Dobson Bailey; tackles, Macomber, Light; guards, Little, Lotozo, Brown; center, Howell; backs, Long Ryan, Davis, Due Kasper.

Yale—Ends, Rafferty, Dyess, Smith; tackles, Watson, Willard, Taylor; guards, Dickens, Caracciolo, Hemingway, Wood; center, Stack; backs, Hessberg, Collins, Snavely, Humphrey.

Referee—J. R. Trimble [Duquesne]. Umpire—C. G. Eckles [Washington and Jefferson]. Linesman—W. J. Gaynor [Lafayette]. Field judge—G. Vergara [Notre Dame].

TULANE, 7; COLGATE, 6.

Buffalo, N. Y., Oct. 16.—(AP)—Tulane squeezed out a 7 to 6 victory over Colgate today before 32,524.

Put at a disadvantage in the first five minutes when Colgate converted a Tulane fumble into a touchdown, Tulane stepped into the lead in the second period and then spent the rest of the afternoon trying to add to its margin.

The fumble that led to Colgate's touchdown occurred on Tulane's first play. John Long, Colgate left half, sent a 65 yard punt down the field that came to rest in Tulane's end zone. Put on the 20 yard line, Full Back John Andrews fumbled the ball, and Colgate's left guard, John Lucy, recovered.

Howard Herman went around left end for 11 yards and in three plays Lalor went over for the touchdown. Marcel Chesbro's placement kick for the extra point was wide.

With the opening of the second period a Tulane offensive was launched on the 18 yard line, and was accelerated by a forward pass of 42 yards from Left Half Warren Brunner to Substitute End Pete Dalovisio. Dalovisio was nearly away with the ball, but a diving tackle by Long of Colgate brought him down on Colgate's 13 yard line.

From this point Brunner tossed a pass to Quarter Back Ralph Bond, who crossed into the end zone for the touchdown in his next step. Bill [Dub] Mattis place kicked the ball for the extra point.

COLUMBIA, 26; PENN, 6.

New York, Oct. 16.—(AP)—Sid Luckman of Brooklyn led the Columbia Lions to a 26 to 6 victory over a Pennsylvania team before 28,000 today.

Luckman passed to his half back mate, Taylor, for Columbia's first touchdown six minutes after the game began, a 55 yard toss that settled in Taylor's arms almost on the goal line.

A few moments later he tossed one to Radvilas, Columbia's left end, for 20 yards and another touchdown.

In the third period Luckman ripped off three gains of 11, 15, and 10 yards to carry the ball to the goal line, and then plunged it across. He topped off the day with a 15 yard return of a punt that set up his team's fourth touchdown for Seidel in the last period. Waldo gave Columbia two extra points with placement kicks.

The worst mistake Penn made was in holding Edmund Burke, its third string quarter back, out of the game until it was almost finished. With only four minutes to go, he engineered a 73 yard drive for a score, finally taking it across from the five yard line.

PITT, FORDHAM BATTLE TO THIRD SCORELESS TIE

New York, Oct. 16.—(AP)—Before more than 50,000 enthusiastic but disappointed fans Fordham and Pittsburgh today tugged, hauled and fumbled to their third scoreless tie in the three year history of their rivalry.

Beyond four attempted field goals, three by Fordham and one by Pitt and a Pitt touchdown that was called back for holding, there were no serious scoring threats. Once again it was a man's football game all the way, with crashing tackles and head on collisions that more than once brought the players close to blows.

It was Pittsburgh fumbling at crucial moments that cost it its first New York victory. Six times Panther backs bobbled the ball, and five times it was recovered by Fordham.

Three of those fumbles put Fordham in position for their field goal attempts. All by Capt. Johnny Druze. Another ended a 48 yard fourth period march, the longest drive of the game and Pittsburgh's last chance to break the tie.

Pitt's closest approximation to a score came in the closing seconds of the first half. Started off by Harold Stebbins' 34 yard runback of Joe Woitkowski's punt, Pitt drove to a first down on Fordham's 5 yard line and called for time out with 20 seconds to go. On the first play Marshall Goldberg, taking the ball from Stebbins on a deep reverse, crossed the goal line standing up. But Acting Capt. Tony Matisi of Pitt had been detected holding, and the ball was returned to Fordham's 16 yard line. Fordham's holding on the next play brought Pitt up to the 8 yard line, but by then there was time for only one more play, and that was smeared.

Fordham's sophomore back field trio of Butch Fortunato, Steve Kazio and Dom Principe passed their first major test commendably. They helped bat down all but three of Pitt's passes.

PITTSBURGH [0].		FORDHAM [0].
Daddio	L. E.	Jacunski
Matisi	L. T.	Berezney
Lezouski	L. G.	Kochel
Hensley	C.	Wojiechowitz
Petro	R. G.	Franco
Delich	R. T.	Babartsky
Souchak	R. E.	Druze
Chickerneo	Q. B.	Fortunato
Goldberg	L. H.	Kazio
Stebbins	R. H.	Granski
Patrick	F. B.	Principe

Substitutes: Pittsburgh—Ends—Hoffman, Shaw. Tackles — Merkovsky, Assavitch, Schmidt. Guards—Dalle Tezze, Raskowski. Center—Dannies. Backs—Urban, Kish, Michelosen, Stapulis, Naric.

Fordham—End—Bintz. Tackle — Stanton, Guard—Bernard. Backs—Hearn, Woitkoski, Gurske.

N. Y. U., 59; ST. JOHNS, 0.

New York, Oct. 16.—(AP)—New York university's football team turned in its highest score since Mal Stevens took over the coaching reins four years ago, when it trampled the St. Johns of Annapolis, Md., eleven 59 to 0 before a crowd of 5,000 at Ohio field today.

Princeton Rallies in Second Half to Beat Chicago, 16-7

[Continued from first sports page.]

second quarter by kicking out of bounds on Chicago's 10 yard line. Sherman pulled the Maroons out of this hole, however, by racing 20 yards behind splendid interference. Fitzgerald's long punt was returned by Mountain to the Tiger's 24. Two line plays netted only three yards and on third down Mountain's attempted punt was blocked by Hamity, Maroon full back, who scooped up the ball in the end zone for a touchdown, putting Chicago ahead, 7 to 3.

Later in the second quarter the Maroons worked the ball down to Princeton's 12 yard line where Valorz tried to kick from placement, but it sailed to the right of the posts.

Then came Princeton's 70 yard drive in the third quarter which culminated in the winning touchdown. Daniel, Lynch, Mountain, Lynch, Wells, Lynch. Up the field came the Tiger in short, consistent, devastating gains that broke the Maroons' morale. The parade was slowed down momentarily when it reached the Chicago's 12 yard line. Daniel made only two yards and Lynch was limited to one.

Over They Go.

White relieved Daniel in the Tiger backfield. White plunged through center for four. It was fourth down and three to go. On a fake spinner, Wells whirled around his left end and crossed the goal line standing up. Lynch place kicked the extra point and the score was Princeton, 10; Chicago, 7.

Disaster overtook the Maroons again when Fitzgerald's punt at the opening of the last period was partly blocked, soaring out of bounds on Chicago's 38 yard line. Wells and White picked up eight yards through the line, then White tossed a lateral to Mountain, who raced to his left, reversed his field and crossed the goal as Antonic, Maroon center, was grabbing at his flying heels. Lynch failed to add the extra point.

Princeton merits several rounds of applause for the way it rallied after a disappointing first half. Coming back with that never say die spirit that has characterized old Nassau elevens through the year, despite the digits on the scoreboard, they smacked the Maroons back on their heels, ran through them, lateralled around them and gave a classy demonstration of old fashioned football.

Princeton's stratagems in that great seventy yard march for its first touchdown were simple, its modus operandi not even naïve. After off tackle slices and reverses forced the Maroons to deploy until they were thinner through the middle than Janet Gaynor, the Tigers would then crack through center. Bill Lynch, who comes from Birmingham, Mich., was the great man in this great march. When he tucks the ball under his arm and starts hammering through the line it's a case of old men and cripples getting back of the ropes. He doesn't try to evade tacklers. He just telescopes them.

Tiger Goes to Work.

Princeton's blocking, which was ineffective in the first half, improved unbelievably in the last two periods, and the forward wall opened gaping holes for Lynch, Wells, Mountain, and White, who shared ball carrying honors for the Tigers. Among the standout linemen was a Chicago boy, Richard Bokum, who prepped at Hun.

Chicago's leading standard bearers were Capt. Bob Fitzgerald, whose expert kicking was largely responsible for his team's success in holding down the Princeton score, Lewis Hamity, whose alertness in following a loose ball accounted for the Maroons' touchdown, and Sollie Sherman, a fast stepping half back.

The statistics:

	Chicago.	Princeton.
First downs, rushing	3	12
First downs, passes	1	1
First downs, penalties	0	0
Total first downs	4	13
Yards from scrimmage	44	215
Forward passes, attempted	8	7
Forward passes, completed	2	1
Forward passes, intercepted by	2	1
Punts, number	11	5
Punts total yardage	336	168
Punts, average	30.5	24

Individual averages:

CHICAGO.	Times carried ball.	Gain.	Average.
Sherman	16	32	2
Hamity	1	7	7
Goodstein	2	4	2
Davenport	6	13	2.2
Lehnhardt	2	2	1
PRINCETON.			
Lynch	21	53	2.6
Mountain	9	66	7.3
White	11	31	2.8
Daniel	11	35	3.2
Wells	5	26	5.2
Harper	1	4	4
Foster	1	5	5
Cowans	1	11	11
Hinchman	1	6	6

Overpowered

CHICAGO [7].		PRINCETON [16].
Fitzgerald	L. E.	Hall
Peterson	L. T.	Buerger
Fink	L. G.	Bokum
Antonic	C.	Alger
Kelley	R. G.	Lane
Johnson	R. T.	Toll
Wasem	R. E.	Vruwink
Goldstein	Q. B.	Harper
Davenport	L. H.	White
Sherman	R. H.	Mountain
Hamity	F. B.	Lynch

Touchdowns—Hamity, Wells, Mountain.

Field goal—Lynch.

Points after touchdowns—Valorz, Lynch.

Substitutions: Chicago—Valorz for Davenport, Lehnhardt for Hamity, Davenport for Sherman, Fetman for Fitzgerald, Letts for Davenport, Lehnhardt for Goostein, Sherman for Davenport, Anderson for Kelly, Pierce for Johnson.

Princeton—Daniel for White, Givens for Harper, Wood for Buerger, Foster for Hall, Wells for Givens, Dayer for Vruwink, Cowan for Lane, Casey for Alger, Meyerholtz for Vruwink, Purnell for Foster, Newman for Casey, Dixon for Wells.

Referee—W. H. Freisell [Princeton]. Umpire—John Schommer [Chicago]. Field judge—Don Lourie [Princeton]. Head linesman—J. J. Lipp [Chicago].

Coaches: Clark Shaughnessy [Chicago]; H. O. Crisler [Princeton].

Indiana Drive in Fourth Period Defeats Illinois, 13-6

[Continued from first sports page.]

right end before he was forced outside on Illinois' 42 yard line.

Davis smashed his way over center for five more yards. Then he ripped off tackle for ten more. Illinois was in full retreat by this time. Filchock smashed the same opening for six more yards.

A shovel pass, Tanner to Davis, netted still more ground. Davis plunged again for three yards. An Illinois penalty for taking too many times out, sent the ball to the Illinois' four yard line. Davis plunged over from that point for the second Indiana touchdown and when George Miller place kicked for the extra point the game, as far as Indiana was concerned, was won.

Illinois Drive Halted.

Still the Indiana rooters didn't have a chance to realize the situation was so well in hand. The Illini started a fresh drive. From their own 42 yard line, they marched down the field to Indiana's 6 yard mark. Spurgeon's pass to Wehrli, Spurgeon's dash around left end and his lateral to Wehrli had sent the ball to the Indiana 28 yard line.

Spurgeon, stymied in the early part of the game, had reached greatness again. He picked up seven yards on a cut back around right end. Then he plunged three yards for a first down. On a delayed buck, Carson sneaked through for ten yards. Spurgeon went around left end for two more. The ball was down on Indiana's 6 yard line. The Hoosier rooters were frantic.

But not the Indiana team. Three times, Illinois charged at the Indiana line, and not an inch of ground was picked up. Finally on fourth down Spurgeon passed to Wehrli but Davis knocked the ball down in the end zone. That was the final thrill of the great homecoming spectacle.

Statistics show clearly that Indiana outplayed the Illinois, both in rushing and passing. By rushing the Hoosiers rolled up 105 yards against Illinois' 94, and outgained their opponents, 87 yards to 11, through the air. Indiana's total gain in yardage from scrimmage was 212 to Illinois' 141. Indiana attempted ten passes. Seven were completed. Illinois clicked on three out of nine passes.

Launch Aerial Attack.

A brilliant Indiana aerial attack early in the opening quarter provided the first excitement. These passes clicked with such precision that the Illinois defense was helpless and bewildered.

From the Hoosiers' 45 yard line George Fowler shot an extra hot one to Davis, who dashed on to the Illinois 13 yard line before he was brought down. Fowler, on the next play, whirled another pass which sailed into the arms of Don Graham. This one netted only four yards, but it threw still more panic into the Illinois defense.

Again Fowler tossed the ball, this time into Filchock's arms. He was on the dead run when he caught it in the end zone for a touchdown. Miller's place kick for the extra point was blocked by Howard Carson.

By the time the first period ended, the Illinois regulars were pretty well fagged out. Halfway along in the second quarter fresh reserve troops entered the game. They immediately began to go places. Once more the crowd was in a high state of tension.

Davis Fumbles.

A fumble by Davis opened the way for Illinois' scoring march. Davis might have been too busy to continue to handle the ball in such a red hot battle. He had just intercepted Zimmerman's pass near the goal line. He ran it back 20 yards before he was tossed to the ground. Berner scooped up the ball on the 23 yard line after Davis' fumble, but was pulled down instantly by Haak and Miller.

The Illini were bloodthirsty by this time. Zimmerman, on a shovel pass from Bennett, made ten yards. Bo Burris, of Catlin, Ill., got two more on two thrusts over the center of the Indiana line.

Again Burris was called into action. He plunged over the right side of the Indiana line, and when they dug him from the bottom of the pack he was over the Indiana goal line for the touchdown that tied the score.

The Illinois rooters groaned and the Indiana cheering section went into ecstasy as Hodges' placekick for Illinois' extra point was blocked by Janzaruk.

It was with a sigh of relief that the crowd greeted the bark of the pistol that ended the torrid first half. The tide of battle had changed on almost every play.

The second half was just as thrilling. Even after Indiana had forged to the front there was little comfort for the Hoosier rooters, for then came the last desperate Illinois drive.

The statistics follow:

	Indiana.	Illinois.
First downs	9	8
First downs by rushing	5	5
First downs on passes	4	1
First downs on lateral passes	0	0
First downs from penalties	0	0
Total yards from scrimmage	212	141
Total yards by rushing	105	94
Total yards on passes	87	11
Total yards on lateral passes	20	36
Total yards by penalty	25	15
Forward passes attempted	10	9
Forward passes completed	7	3
Number of punts	12	13
Total yardage of punt returns	86	46
Total yards of punts—[from line of scrimmage]	488	505
Average yardage of punts	40	38
Number of punt returns	7	7
Total yards of punt and kick off returns	121	81
Fumbles	7	1
Own fumbles recovered	3	0
Opponents' fumbles recovered	1	4
Number of penalties	1	3

Battle Royal

ILLINOIS [6].		INDIANA [13].
Klemp	L. E.	Janzaruk
Lasater	L. T.	Haak
Brewer	L. G.	Sirtosky
McDonald	C.	Miller
Fay	R. G.	Olmstead
Cramer	R. T.	Stevenson
Castelo	R. E.	Petrick
Hodges	Q. B.	Filchock
Spurgeon	L. H.	Graham
Wehrli	R. H.	Fowler
Carson	F. B.	Davis

Touchdowns—Filchock, Burris, Davis.

Point after touchdown—Miller.

Substitutions—Illinois: Zuppke for Klemp, Reeder for Lasater, Brewer for Hodges, Lenich for McDonald, Seibold for Fay, Kirschke for Cramer, Bennis for Castelo, Zimmerman for Spurgeon, Burris for Wehrli, Bennett for Carson.

Indiana: Kenderdine for Janzaruk, Sloss for Miller, Logan for Olmstead, McDaniel for Stevenson, Tanner for Fowler, Oliver for Filchock, Szabo for Sirtosky.

Referee — James Masker [Northwestern]. Umpire—H. G. Hedges [Dartmouth]. Field judge—N. E. Kearns [De Paul]. Head linesman—R. W. Huegel [Marquette].

Coaches—Bob Zuppke [Illinois], Bo McMillin [Indiana].

Injun Summer
By popular request, John T. McCutcheon's beloved cartoon is reproduced in full color
In Today's COLOROTO GRAPHIC

MICHIGAN STATE BEATS MISSOURI ON FUMBLE, 2-0

Columbia, Mo., Oct. 16.—(AP)—The University of Missouri had a defense today for everything except its own fumbles and bowed to Michigan State for the second straight year, 2 to 0. The Big Six Tigers, who lost to Michigan State, 13 to 0, last year at East Lansing, were outgained, 263 yards to 57.

Don Johnson, Missouri half back, was tackled with Michigan State's third period kickoff on the Missouri seven yard line. Behind the goal line Full Back Porter Robb took a wobbling pass from center, dropped it, picked up the ball and was pinned for the two points by Mike Kniek, Michigan State end, from Whiting, Ind.

Missouri failed to threaten but, led by Huston Betty, center, threw back a series of Spartan marches in the last two periods.

Michigan State tried two field goals in the first half, neither of which was close.

Eugene Ciolek, Michigan State back, was the spearhead of a 60 yard march which led to a first down on Missouri's two yard line immediately after the safety was scored. Diebold, Haney and Pearce bounced off the Missouri stone wall in turn, however, and Ciolek's pass was incomplete.

Missouri carried to the Michigan State 36 yard line in the third quarter and to the 38 yard line in the final period. Lineups:

MICH. STATE [2].		MISSOURI [0].
Diehl	L. E.	C. Nelson
Speelman	L. T.	Heidel
Gortat	L. G.	Simon
Alling	C.	Betty
Schroeder	R. G.	Kirk
Swartz	R. T.	Rau
Gaines	R. E.	Pieper
Bruckner	Q. B.	Ewing
Pingle	L. H.	Kinneson
Coolidge	R. H.	Johnson
Kovacich	F. B.	Mason

Referee—Cochrane [Kalamazoo]. Umpire—Dennie [Brown]. Field judge—Lewis [Washington. Head linesman—Ream [Washburn].

Matthews Knocks Out Tebo in Second Round

New York, Oct. 16.—(AP)—Oscar Matthews, Tallulah, La., colored heavyweight, scored his fourth consecutive New York victory tonight by knocking out Jack Tebo of New York in 1:31 of the second round of their ten round bout at the Rockland Palace. Matthews weighed 197¼ and Tebo 189½. Bobby Carlton, 136½, New York, outpointed Paris Apice, 138¼, of Providence, R. I., in a six round preliminary.

ENJOY A TALL ONE
EXPEND A SMALL O[NE]

Even if money is no object wi[th you] you'll admire the swank good looks of the SPARKLET SYPHON. SPARKLETS are English by birth and Scotch by inclination. They make their own crackling good club soda at about 8¢ a quart. Have a SPARKLET SYPHON on deck for entertaining. At drug, department, houseware stores and specialty shops. *New Streamline Syphon* with 5 refills: Enamel finish $5.95; Chromium or Co[pper] finish $6.95. Refill bulbs: 5 for 45¢, 10 for 85¢, 25 for $1.95.

The SPARKLET SYPHON
"Club Soda at Half-price!"

SYRACUSE WHIPS CORNELL, 14 TO 6; GLICKMAN STARS

Sprinter Returns Punt for Touchdown.

Ithaca, N. Y., Oct. 16.—(AP)—Syracuse university's low charging eleven, paced by Half Back Marty Glickman, 160 pound Olympic sprinter, scored a major upset today by whipping Cornell, 14 to 6, before 18,000 amazed fans.

Glickman stunned the Big Red and set off the spark that brought an untried Orange eleven to peak form by a 44 yard run back of a Cornell punt to score in the first period. From that point on it was evident Cornell never had much of a chance.

Cornell failed to score until the final period but then it was with a display of power that swept the Syracuse eleven off its feet completely.

Glickman's touchdown dash was due to his speed, aided by good blocking.

The Orange's second touchdown came in the third period through the brilliance of its passing attack. Two passes from Sidat-Singh, the Manhattan Hindu, to Phil Allen and Glickman carried the ball to the Cornell 12 yard mark. Line bucks took it to the Cornell 6 inch mark from where Glickman bounced over a pile to score.

In the final quarter Cornell suddenly came to life to rush over a score. Half Back Whit Baker did most of the ball carrying and tallied the lone Cornell score on an 8 yard line buck.

SYRACUSE [14].		CORNELL [6].
Allen	L. E.	Holland
Parker	L. T.	McKeever
Hooper	L. G.	Roth
Swarr	C.	Stahl
Daugherty	R. G.	Hooper
Heater	R. T.	Van Ranst
Rekstis	R. E.	Spana
Glickman	L. H.	Baker
Hinkle	R. H.	Moulton
Hoffman	Q. B.	Eichler
Baylock	F. B.	Brown

Touchdowns—Glickman [2], Baker. Points after touchdown—Bruett, Marvel [sub for Baylock].

HARVARD, 0; NAVY, 0.

Baltimore, Md., Oct. 16.—[Special.]—Weakening gradually after a brisk start, the Harvard football team had to content itself with a scoreless tie in its battle with the Navy this afternoon before a crowd of 54,000.

For a few seconds, it appeared that the last play of the battle was to encompass Harvard's downfall. Navy had the ball on Harvard's 42 yard line, thanks to a brilliant recovery of a Crimson fumble by Ray Dubois. Bill Ingram II. then passed to Lucien Powell on Harvard's 10 yard line, but with the goal line ahead Tarbert McDonald brought him down on the five yard line. Ingram again passed to Powell, but Struck of Harvard spilled him out of bounds. Lineups:

HARVARD [0].		NAVY [0].
Green	L. E.	Fike
Kevorkian	L. T.	Bergner
Nee	L. G.	Player
Wilson	C.	Fincher
Allen	R. G.	Dubois
Booth	R. T.	Hysong
Daughters	R. E.	Powell
Boston	Q. B.	Case
Oakes	L. H.	Cooke
Foley	R. H.	Reimann
Struck	F. B.	Antrim

Substitutions — Harvard: End, Jameson; tackle, Barkin; guards, Klein, Glueck; center, Hedblom; backs, Harding, Burnett, Roberts, MacDonald.

Navy—Ends, Corbett, Baughman; tackles, Lynch, Jarvis; guards, Spector, Gunderson; center, Andrews; backs, Franks, McFarland, Hansen, Wood, Whitehead, Ingram.

DARTMOUTH, 41; BROWN, 0.

Providence, R. I., Oct. 16.—(AP)—A powerful Dartmouth eleven won the 28th game of a long series with Brown, 41 to 0, before 10,000 at Brown field today.

Opening their attack with a pair of overland touchdowns in the opening quarter, the Indians added one via the air in the second quarter, two more by the same route in the third period and finished off with another concerted land drive in the final period.

All except one of the extra points was kicked from placement. Bob Gibson, first string center, was responsible for four. Phil Dostal, reserve tackle, kicked the fifth one.

HOLY CROSS, 7; GEORGIA, 6.

Boston, Mass., Oct. 16.—[U. P.]—Holy Cross took to the air today to win a 7 to 6 victory over a fighting Georgia eleven.

It was Georgia's first defeat on northern soil since New York university accomplished the feat in 1932. The game was witnessed by a crowd of 25,000.

An aerial attack that started and culminated a fifty-eight yard drive in the dying moments of the game produced the touchdown that matched one scored by Holy Cross in the second period. But the southerners fell short of deadlocking the score when Lewis Young's try for the point after touchdown sailed wide of the mark.

Junior High Football Player Dies of Injuries

Nashville, Tenn., Oct. 16.—(AP)—Felix Dixon Beasley, 17 year old full back on a junior high school team, died today of head injuries received in a City league game Thursday. He was found unconscious in bed yesterday. Two operations were performed.

BADGERS BATTLE AND GOPHERS GALLOP TO VICTORY

ST. VIATOR TIES WESLEYAN, 6-6, IN CHAMPIONS' GAME

Little 19 Teams Fail to Decide Issue.

Bloomington, Ill., Oct. 16.—[Special.]—St. Viator and Illinois Wesleyan, co-champions of the Little Nineteen last year, failed to settle the matter of team superiority today, their homecoming game ending in a 6 to 6 tie.

Wesleyan attempted to save the day in the last 10 seconds of play with a place kick from the 10 yard line, but a faulty pass from center spoiled the effort of Full Back Dick Folk. Failure to capitalize on earlier scoring opportunities also proved costly to the Wesleyan cause.

Midway in the second quarter St. Viator recovered a Wesleyan fumble and Luke Gleason, half back, threw a 38 yard pass to Dan Blazevich, end, who caught the ball in the end zone for a touchdown. A try for point by placement failed, but Wesleyan was penalized for offside. The second attempt by plunging also was unsuccessful.

The Wesleyan score came at the start of the third quarter. Starting from the 37 yard line, Leroy Kaska, half back, tossed a pass to Co-Captain Ken Chittum, quarter back, which was good for 35 yards. Dick Folk plunged for two consecutive first downs and then went over from the 6 yard line for the touchdown. His attempted extra point by placement was wide.

Wesleyan made 13 first downs and St. Viator 7.

ST. VIATOR [6].		WESLEYAN [6].
Bates	L. E.	Soeka
Zelencik	L. T.	Oliver
Cusack	L. G.	Rasmussen
Morenc	C	Hoppers
Lessard	R. G.	Egdorf
Clayes	R. T.	Lusiana
Blazevich	R. E.	Campbell
Sacco	Q. B.	Chittum
Flach	R. H.	Peterson
Gleason	L. H.	Peterson
Dusenbury	F. B.	Pilkis

Scoring—Touchdowns: Blazevich, D. Folk.

Substitutions—St. Viator: Schumacher for Lassard, Weaver for Sacco, Lenahan for Dusenbury, Stevens for Claeys, Radovich for Cusack.

Wesleyan—Tipton for Peterson, Fuller for Egdorf, Lam for Rasmussen, D. Folk for Pilkins, Kaska for Goode, Smischalchi for Tipton, T. Folk for Lusiana, Leo Manning for Campbell, Bremmer for Oliver.

Officials: Referee—Ramey [Illinois]. Umpire—Schultz [Illinois]. Head linesman—Murphy [Yale].

KNOX, 13; MILLIKIN, 0.

Galesburg, Ill., Oct. 16.—[Special.]—Knox defeated Millikin, 13 to 0, today. Frank Bartsch scored the first touchdown, running 20 yards after catching a pass from Wiltsie. McGrew went through the center of the line for the second score in the final quarter. Christianson place kicked the extra point.

LAKE FOREST, 0; CARROLL, 0.

Lake Forest college battled Carroll college to a scoreless tie yesterday at Lake Forest. Art Buck, speedy Carroll quarter back, made several long runs, but the Lake Forest line, led by Caruthers, the center, braced when necessary.

MACOMB, NORMAL TIE.

Macomb, Ill., Oct. 16.—[Special.]—Macomb Teachers today held the Normal university eleven to a scoreless tie. Macomb repulsed five Normal drives inside the 10 yard line. The only Macomb threat was made in the second quarter when Borota recovered a Normal fumble on the 9 yard line. On the fourth down, a placekick by Red Henderson hit the upright.

DE KALB, 7; WHEATON, 0.

De Kalb, Ill., Oct. 16.—[Special.]—Scoring a touchdown in the third period, De Kalb Teachers this afternoon won, 7 to 0, from Wheaton college, Davis scoring the touchdown and Lundeen kicking the point after touchdown.

CHARLESTON, 48; EUREKA, 0.

Charleston, Ill., Oct. 16.—(AP)—After scoring twice in the opening periods on plunges, Charleston Teachers cut loose with a passing attack, led by Dufelmeier, that overwhelmed Eureka, 48 to 0, today.

CARBONDALE WINS, 19-10.

Lebanon, Ill., Oct. 16.—(AP)—Scoring two touchdowns in the fourth quarter, Carbondale Teachers today defeated McKendree, 19 to 10. With six minutes left to play, Brooks, Carbondale half back, cut through tackle for 22 yards and a touchdown. His kick was good. Two minutes later Jack Sanders, half back, plunged over from the 3 yard line.

McKendree scored its ten points in the first quarter. Don Ward passed to Wayne Bise, who stepped over the goal line. Isselhardt, quarter back, kicked the extra point and then added three points with an 18 yard place kick.

ARKANSAS WINS, 21 TO 10, FROM TEXAS ELEVEN

Austin, Tex., Oct. 16.—(AP)—The University of Arkansas employed a formula of pass-run-fake-lateral to defeat the University of Texas, 21 to 10, today. The victory ruined a hoped for triumphant return of the Texas coach, Dana X. Bible, to conference competition.

Texas scored first when Hugh Wolfe kicked a field goal from the 18 yard line. The Arkansans came back in the second quarter, a drive from midfield on passes and deceptive ground play ending with Dwight Sloan going around left end for 6 yards to score.

The third period went scoreless, but in the final Arkansas scored again when Frank Mosely recovered Bryan's fumble on the Texas 16 yard line and Eakin passed to Ralph Rawlings behind the goal. Then the Texans came to life. One sustained drive the length of the field scored their sole touchdown, Wolfe finally going over from the 6 yard line.

Then, from the Texas 14, Sloan fought to the 3. Cole's fumble was recovered by Peterson, but Benton fell on Gray's fumble a moment later and another pass, Sloan to Hamilton, put it on the 4 yard line. Then Hamilton missed a touchdown pass and it was Texas' ball. Jud Atchison was hurried in passing the ball from behind his goal line. The half blocked ball was caught by Cole, who ran for the final Arkansas touchdown.

Minnesota's surprising Gophers finally began to roll yesterday and crushed Michigan, 39 to 6, at Ann Arbor. Much of Minnesota's success was due to a defense such as this, which has stopped Fred Trosko. Center Dan Elmer is making the tackle, while other defenders have piled up the Michigan interference ahead of the ball carrier.

Minnesota Routs Michigan, 39 to 6, but Loses Andy Uram

[Continued from first sports page.]

which set back the Gophers seventy-five yards.

Minnesota made fifteen first downs, thirteen of them by rushing, two by passing. Minnesota tried only seven passes, four of which were completed and one of which was intercepted. Michigan tried twenty-two, of which five were completed and six intercepted.

Michigan made thirty-one yards from rushing to 274 for Minnesota. Michigan made thirty-one yards on passes to 131 for the Gophers. And Michigan's net yardage gain from scrimmage was thirty yards as contrasted with 389 yards for Minnesota.

Five Gophers contributed the six touchdowns; Rudy Gmitro made two, Vic Spadaccini, Hal Van Every, Larry Buhler, and Bill Matheny, one each.

Andy Uram had the largest net gains, fifty-four yards, but the steady plunging of Marty Christiansen accounted for forty-nine yards. Uram's total was augmented by a thirty yard sprint.

Gophers Jolted into Action.

Minnesota settled down to serious work after Michigan busted through with that touchdown late in the second quarter, though Uram did develop the first threat of the contest when he ran 31 yards to the right of ten Wolverines to be knocked out of bounds by Trosko, lone remaining defender in his path.

On the second play after this effort Buhler fumbled and Smick recovered on Michigan's 34 yard line. Michigan failed by inches to effect a first down, after which Gedeon punted out of bounds on Minnesota's 29 yard line. After one play King attempted to punt but his effort was blocked by Smick and Siegel recovered for Michigan on Minnesota's four yard line.

On the first Michigan attempt for the touchdown Trosko was thrown back two yards, then he regained a yard and a half of his loss. Trosko then faded back a few feet and made a short pass to Gedeon, who was uncovered in the end zone directly ahead of the passer. Trosko failed to add the point from placement.

The Parade Is On.

Michigan's kickoff was short and Minnesota began operations on its own 39 yard line. Uram made a first down on the first play and Gmitro added eight yards. Christiansen made it first down on Michigan's 40 as the quarter ended.

The march was red hot as the second quarter got under way. Uram made four and it was a first down for Christiansen on Michigan's 27 yard line. Two more smashes by Christiansen and it was another first down on Michigan's 15 yard line. Christiansen made another yard, then Uram ran his right end for a first down on Michigan's five yard line, possibly the last sprint for the Gopher star, for it was on this play that Andy's wrist was broken.

Christiansen was stopped on the first play, but Gmitro cut inside left tackle for the touchdown, this in the third minute of the second quarter. Bell added the extra point to give Minnesota a 7 to 6 edge.

It's Gmitro Again.

In eight minutes the Gophers made their second touchdown. This journey got under way after Gedeon had punted to Minnesota's 42 yard line. Three stabs by Christiansen gave the Gophers a first down on Michigan's 47 yard line. Van Every and Christiansen then collaborated for a first down on Michigan's 36 yard line.

A 23 yard pass, Van Every to King, put the ball on Michigan's 13 yard line, whereupon Van Every promptly added eight yards on two plays, then Gmitro carried the ball to Michigan's four yard line. On a reverse Gmitro went over standing up. Bell failed to add the point.

A Pass Does It.

The next Gopher touchdown got underway after three minutes of the third quarter. After a bit of skirmishing Van Every returned Gedeon's punt to Minnesota's 45 yard line. Van Every then passed to Spadaccini on Michigan's 33 yard line. Spadaccini shook off three tacklers and galloped to a touchdown. Spadaccini failed to add the point.

Here's the essential detail of Minnesota's touchdown No. 4. In the sixth minute of the third quarter a pass by Hook was intercepted by Buhler, who ran 20 yards to Michigan's 23 yard line. Minnesota then was penalized 15 yards for holding, but on the next play Van Every passed to King on the Wolverine 18 yard line. On a reverse around left end Gmitro went to the 8 yard line after which Buhler plunged over right guard for a touchdown and Bell added the point.

One Handed Catch.

And something about Minnesota touchdown No. 5. This one got rolling when Van Every made a one handed catch of Matheny's pass on Michigan's 23 yard line and kept running to the 8 yard line, where Rinaldi downed him. Christiansen took a couple of shots at the line for a net of six yards, then Van Every plunged over center for the touchdown. Faust added the point.

Minnesota touchdown No. 6 was conceived when Matheny intercepted a pass on Michigan's 48 yard line. Without interruption it was bang, bang, bang until Matheny finished the trip with a twelve yard sprint around his right end.

Parading Again

MINNESOTA [39].		MICHIGAN [6].
Reed	L. E.	Gedeon
Schultz	L. T.	Siegel
Bell	L. G.	Brennan
Elmer	C	Kodros
Twedell	R. G.	Heikkinen
Midler	R. T.	Savilla
King	R. E.	Smick
Gmitro	Q. B.	Farmer
Uram	L. H.	Trosko
Moore	R. H.	Renda
Buhler	F. B.	Stanton

Touchdowns—Gedeon, Gmitro [2], Spadaccini, Van Every, Buhler, Matheny. Points after touchdowns—Bell [2], Faust.

Substitutions: Minnesota—Marlucci for Reed, Nash for Marlucci, Ohlgren for King, Warner for Ohlgren, R. Johnson for Schultz, W. Pederson for R. Johnson, Kilbourne for Midler, Weld for Bell, Rork for Twedell, Filbert for Rork, Kafka for Weld, Wrightson for Warner, Parkman for Kilbourne, Kulbitski for Elmer, Wilke for Kulbitski, Christiansen for Buhler, Spadaccini for Gmitro, Van Every for Uram, Faust for Moore, Matheny for Faust, Belfiori for Christiansen, Gilchrist for Belfiori.

Michigan—Valpey for Smick, Smith for Savilla, E. Pederson for Brennan, Hook for Trosko, Piotrowski for Renda, Rinaldi for Kodros, Levine for Farmer, Ritchie for Hook, Nickerson for Stanton, Janke for Siegel, Campbell for Levine, Laskey for Piotrowski, Purucker for Laskey, Vandewater for Heikkinen.

Frank Lane [Detroit], referee. W. D. Knight [Dartmouth], umpire. Lieut. Col. George Simpson [Wisconsin], field judge. Dr. E. P. Maxwell [Ohio], head linesman.

Coaches — Bernie Bierman [Minnesota]; Harry Kipke [Michigan].

S. M. U. Loses to Vanderbilt's Power, 6 to 0

Dallas, Tex., Oct. 16.—(AP)—Coach Ray Morrison's Vanderbilt Commodores today defeated a Southern Methodist university team captained by his son, 6 to 0.

The contest was minutes old when Vanderbilt, taking the ball on its own 35 yard line, drove straight down the field without using a pass to score its victorious touchdown. Three fine backs—Hollins, Hinton, and Ford—took turns at punching through the holes their linemen opened and Hollins went over from the 11 yard line on a double lateral. Franklin missed the try for the extra point.

The Methodists came back in the second period with a fine passing attack that carried to the Vanderbilt 8 yard line before it was halted. From his own 42, Jack Morrison threw to Pete Acker, rangy end on the 33. Another pass failed and then the son of the Vanderbilt coach tossed to Aacker on the 8 yard line. More passes failed and a final desperate try to Aacker was broken up behind the line.

TULSA, 0; RICE, 0.

Houston, Tex., Oct. 16.—(AP)—Fourteen thousand fans sat in the rain today to see Tulsa and Rice Institute battle to a scoreless tie. Evenly matched, the two teams fought mostly between the 20 yard lines, with Morris White, elusive Tulsa back, getting away on several runs and one punt return.

TEXAS A. & M., 7; T. C. U., 7.

Fort Worth, Tex., Oct. 16.—(AP)—Ken Mills' passes for a touchdown and Waleman Price's successful try for the extra point late in the game gave Texas A. & M. a 7 to 7 tie with Texas Christian university today in a mud battle before 27,000 fans. Little Davey O'Brien led a 42 yard march in the third quarter to give Texas Christian its touchdown, O'Brien himself going over from the 5 yard line. He also kicked the point after touchdown.

Texas A. & M.'s score came on Mills' 30 yard pass to Smith over the goal line. Price then kicked the all-important point after touchdown.

ALABAMA'S EARLY LEAD DEFEATS TENNESSEE, 14-7

Knoxville, Tenn., Oct. 16.—(AP)—Led by Joe Kilgrow, one of the south's most versatile backs, Alabama combined passing and power today to overcome Tennessee, 14 to 7, and strengthen its bid for a southeastern conference championship.

A crowd of 25,000 fans saw Alabama capitalize on breaks to dominate three-quarters of the game and yield a touchdown only in the closing minutes of the game.

Three Alabama thrusts were turned back before Kilgrow's passes paved the way for Alabama to score late in the second quarter. Two substitutes, Herschel Moseley and Peg Davis, completed a pass to put the ball on Tennessee's 5 yard line. A third replacement, Vic Bradford, scored from the 3 yard line after Moseley had picked up two yards. The extra point was place kicked by another substitute, Haywood Sanford.

Alabama's running attack clicked in the third quarter for the first time. After its two ends, Warren and Shoemaker, contributed big gains on end-around plays, Hal Hughes scored from the one-foot line to climax a 52 yard drive. Kilgrow place kicked the extra point.

Lineup:

ALABAMA [14].		TENNESSEE [7].
Warren	L. E.	Wyatt
Merrill	L. T.	Woodruff
Monsky [c.]	L. G.	Leffler
Machpolff	C	Kelly
Bostich	R. G.	Hayes [c.]
Ryba	R. T.	Crawford
Shoemaker	R. E.	Hendricks
Hughes	Q. B.	Wood
Kilgrow	L. H.	Duncan
Zivich	R. H.	Herring
Holm	F. B.	Bartholomew

Touchdowns—Bradford, Hughes, Duncan. Points after touchdown—Sanford, Cafego, Kilgrow [placements].

DUKE WINS, 20 TO 19.

Atlanta, Ga., Oct. 16.—(AP)—Duke capitalized on a single mistake today to defeat Georgia Tech, 20 to 19, before 26,000.

Georgia Tech's unbeaten and untied eleven apparently was headed for victory, leading 19 to 14, and only five minutes remaining. Then Quarter Back Fletcher Sims fumbled a punt on his 12 yard line and Duke drove over for the winning touchdown.

Duke, led by Elmore Hackney, Eric Tipton, and Bob O'Mara, drove 48 yards for a touchdown in the first five minutes of play. O'Mara scored from the two yard line and Hackney place-kicked the extra point.

Georgia Tech came right back and drove 65 yards for a score, featured by a 33 yard pass from Sims to Bill Jordan, end. Dutch Konemann got the touchdown, racing wide around end for six yards.

Trailing 6 to 7 starting the second period, Georgia Tech, aided by a 20 yard forward lateral, Sims to Jordan to Wood, got first down on Duke's three yard line, whence Half Back Harry Appleby scored and Sims kicked the point to lead, 13 to 7, at the half.

Early in the third period Duke marched 35 yards to a touchdown, Hackney scoring on a nine yard reverse and converting to give Duke the edge, 14 to 13.

Tech marched 74 yards for a third period score, featured by a 25 yard pass from Sims to Appleby and a 37 yard toss from Sims to Jordan. Substitute Full Back Red Collins raced around end for the touchdown on a short pass from the Tech quarter back.

KENTUCKY WINS, 41-6.

Lexington, Ky., Oct. 16.—(AP)—Led by Half Back Bob Davis, who scored five touchdowns and made runs of 100 and eighty yards, the University of Kentucky defeated Washington and Lee, 41 to 6, today.

Full Back Hodge ran back the opening kickoff eighty yards to score. The second score came on Davis' eighty yard run.

L. S. U., 13; MISSISSIPPI, 0.

Baton Rouge, La., Oct. 16.—(AP)—Louisiana State kept its unbeaten, unscored and untied record intact tonight, defeating the University of Mississippi, 13 to 0, before 25,000 fans. The L. S. U. Bengals pushed over two touchdowns in the final period.

Manchester Victor Over Valparaiso at Homecoming

North Manchester, Ind., Oct. 16.—[U. P.]—Manchester defeated Valparaiso, 7 to 6, today before a homecoming crowd of 3,500. Blickenstaff scored Manchester's touchdown in the second quarter and Rupper made the extra point. Valparaiso's touchdown was made early in the first period on two forward passes.

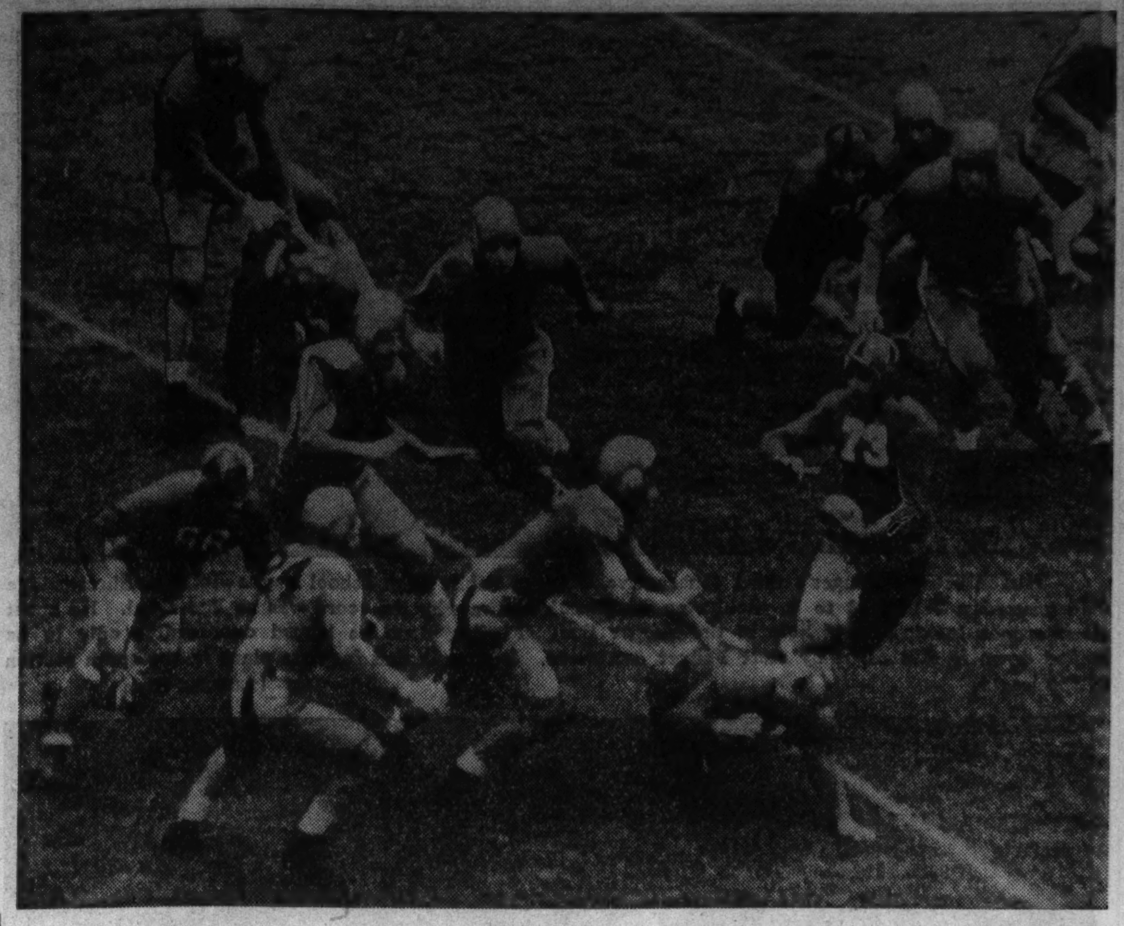

Wisconsin remained unbeaten in the Big Ten and avenged an old score with Iowa by defeating the Hawkeyes, 13 to 6, in the homecoming game at Madison yesterday. Malesvich (No. 73), Wisconsin's star back, picks up three yards on an end run. The Hawkeyes closing in are Brady (No. 30), Olsen (No. 31), F. Gallagher (No. 28), and Kinnick (No. 24). No. 66 at the left is Doyle of Wisconsin.

[Associated Press Photo.]

Wisconsin's Fourth Period March Defeats Iowa, 13 to 6

[Continued from first sports page.]

first try for the extra point blocked by Glenn Olson of Iowa.

It was this same Olson, a hard driving full back who joined with Nile Kinnick, the Hawkeye quarter back, in the two parades which had the Badger line reeling. One of these, a 68 yard march following the first Wisconsin touchdown, missed continuance by inches on a fourth down smash at the Wisconsin 21 yard line.

Iowa Marches 71 Yards.

The second, which rolled over the Badger forward wall like a tidal wave, was a 71 yard march climaxed by the touchdown, which Kinnick scored on a smash over center.

The kicking department was one of the highlights of the day. Kinnick booted six for 312 yards, an average of 52 yards. One of these was a 70 yard effort into the wind, following upon the heels of a great hooked shot by Roy Bellin, Badger half back, who put the ball out of bounds on the Iowa one yard line. Bellin, Schmitz, and Fred Benz booted nine punts for a total of 406 yards and an average of 45.

Iowa's power was reflected in the total of first downs. The Hawkeyes rolled up twelve, seven by scrimmage and five by passing. The Badger ball carriers accounted for seven, while their passing added two more.

Badgers Complete Five Passes.

Wisconsin completed five of twelve attempted passes, with two being intercepted. Iowa connected on six out of nine, with two interceptions. The Badgers gained a total of 122 yards from scrimmage, only three less than the Hawkeyes' aggregate of 125.

The Badgers were on the verge of another touchdown near the end of the second period, but were frustrated by a fumble. Starting on their own 30 yard line, Schmitz, Weiss, Gavre, and Bellin, with a bow to Benz who ran 25 yards after taking a Schmitz pass, rolled up to the one foot line. On the third down Gavre attempted to slide over, but fumbled the ball and Grady recovered for Iowa.

Wisconsin capitalized on Iowa's third fumble after ten minutes of the first quarter when Pohl picked up Eicherly's bobble on the Hawkeye 22 yard line. A Malesevich to Loehrke pass was incomplete. Weiss picked up two yards, and then Gavre scampered far over to his left and hurled the ball to Martin, who had to run only three yards for the touchdown. Olson blocked Weiss' attempted placement for the extra point.

Iowa soon displayed its annoyance by taking the ensuing kickoff 68 yards up the field. Eicherly set off the march by taking the kickoff 34 yards to his own 44 yard line. Kinnick, Olson and Eicherly then began to hammer the Badger forward wall as though it were paper, collecting two first downs and missing by inches another one at the Wisconsin 21 yard line, where the Badgers finally took the ball.

With about six minutes of the second period remaining, Wisconsin organized an apparent touchdown march which finally was halted by a fumble within a foot of the goal line. It started when Schmitz made an 18 yard return of Kinnick's punt to his own 34 yard line. On third down Schmitz tossed a short pass over the line to Benz, who broke away and wasn't downed until he had reached the Iowa 41 yard mark.

Schmitz Pass Is Incomplete.

Weiss ran wide around his left end and was run out of bounds at the Iowa 33 yard line. Gavre picked up a yard at center, and Weiss came up again, this time with a first down over Iowa's left tackle to the Hawkeye 27 yard line. Schmitz got five yards around his right end, but his pass to Benz was incomplete. Weiss punched through left tackle, and was in the clear until he was hauled down on the Iowa 14 yard mark. After Weiss and Schmitz had obtained seven yards, Bellin dashed around his left end and was barely run out of bounds by McLain at the Iowa two yard line. Weiss took the ball to the one foot line in two smashes, but Gavre, attempting to slide over himself, fumbled, and Brady recovered for Iowa.

Iowa Turns On Power.

Not even the stoutest Badger fan could deny Iowa's power in the third quarter, which saw the Hawkeyes march 71 yards to the tying touchdown, while allowing the Badgers to take the ball only once, and then on an interception.

The Hawkeye line smashing parade began from their own 29 yard line. If Kinnick and Eicherly put together eight yards, the reliable Olson was always there to deliver for a first down. He paced this charge to the Wisconsin 33 yard mark, where Kinnick tossed the ball to Lannon for a first down at the Badgers' 16 yard line. Eicherly was stopped, but Wisconsin was given a five yard penalty for offside. Kinnick got a yard, Gallagher another, and then Olson smashed through for a first down on Wisconsin's four yard line. Eicherly got two yards at right tackle, Olson a yard at center, and then Kinnick drove over the same spot for the touchdown.

W. Gallagher's try for the point was wide.

Punters Wage Battle.

After taking the kickoff at the end of the third quarter, Bellin and Weiss then made it a first down in midfield. On fourth down Bellin then got away his grand punt, the ball rolling out of bounds on Iowa's one yard line. Here it was that Kinnick made his perfect reply. Standing in his end zone, he sent the ball into the wind, and it didn't come down until just before it rolled out of bounds on Wisconsin's 37 yard line.

A quick kick by Schmitz over the Iowa goal line and a subsequent 15 yard holding penalty on Capt. Harris of Iowa pushed the Hawkeyes back to their own 16 yard mark. Kinnick then punted to Schmitz who returned the ball to midfield. There Schmitz began the Badger revival.

He passed to Benz for five yards, and then tossed to Gavre for a first down at the Iowa 34 yard line. Schmitz then galloped around his left end for seven. Bellin made it a first down on Iowa's 20 yard line by cutting off his right tackle.

Schmitz lost a yard, but Weiss smashed through for nine. Schmitz then cut off tackle for a first down on Iowa's eight yard line. On the first play, Weiss came far over to his left and then cut back through a gaping hole on the left side, scoring standing up. He then added the placement for the extra point.

In Last Period

WISCONSIN [13].		IOWA [6].
Benz	L. E.	Lannon
Dorsch	L. T.	[C.] Harris
Doyle	L. G.	Brady
Pohl [C.]	C	Anderson
Cole	R. G.	Allen
Brodhagen	R. T.	F. Gallagher
Loehrke	R. E.	Prasse
Gavre	Q. B.	Kinnick
Martin	L. H.	Eicherly
Malesevich	R. H.	W. Gallagher
Weiss	F. B.	Olson

Touchdowns—Martin, Kinnick, Weiss.

Points after touchdown—Weiss.

Substitutions—Wisconsin: Murray for Pohl, Bellin for Malesevich, Gradisnik for Martin, Hovland for Doyle, Conley for Brodhagen, Schmitz for Gradisnik, Moeller for Loehrke, O'Brien for Cole.

Iowa: McLain for Olson, Nead for F. Gallagher, Kelly for W. Gallagher, Dean for Kelly, Evans for Prasse, Smith for Lannon, Busk for Dean, Lamb for Eicherly, Lindenmeyer for Anderson.

Referee—Joe Magidsohn [Michigan]. Umpire—Ernie Vick [Michigan]. Field Judge—John Getchell [St. Thomas]. Head Linesman—Herb Steger [Michigan].

Coaches—Harry Stuhldreher [Wisconsin], Irl Tubbs [Iowa].

DE PAUW BEATS BALL STATE, 13-0, IN LAST QUARTER

Greencastle, Ind., Oct. 16.—[Special.]—DePauw university maintained its position as leader in the Indiana conference by beating Ball State Teachers college, 13 to 0, this afternoon. The game was played before a homecoming crowd of 4,000. DePauw scored both its touchdowns in the last quarter.

Kilian and Vopel Win Montreal Six Day Race

MONTREAL, Que., Oct. 16.—(AP)—The crack German team of Gustav Kilian and Heinz Vopel tonight won Montreal's 15th six day bike race, beating out the French pair of Emile Ignat and Emile Diot by a large point margin scored in the sprints.

U.S.C. WINS, 34-14; SCHINDLER GOES OVER 4 TIMES

Oregon Scores Twice on Forward Passes.

[Chicago Tribune Press Service.]

Los Angeles, Cal., Oct. 16.—With Ambrose Schindler driving through the line for four touchdowns in the first half, Southern California piled up a 34 to 14 victory over the University of Oregon football team before 40,000 in Los Angeles Olympic stadium today.

Schindler was one of seven Trojans who had to retire with injuries in a hard fought second half, which was distinguished by the long runs of Gerald Graybeal, 160 pound Oregon back.

Oregon Scores on Passes.

Oregon tried twenty-two passes, eight of which were completed, but none save a twenty-two yard pass from Bob Smith which Graybeal took for a touchdown early in the second quarter and a long pass by Half Back Steve Anderson with which Gebhardt ran sixty yards down the sidelines for another touchdown in the same period affected the scoring.

Schindler went over for the first score from the three yard line in the first quarter. Schindler counted again within four minutes on a forty yard run.

In the second period the big Trojan quarter back scored again, this time from the four yard line.

Before the first half ended Schindler scored his fourth touchdown. Ralph Stanley, Trojan end, tried all four kicks after touchdowns, but missed one.

OREGON STATE, U. C. L. A. TIE.

Corvallis, Ore., Oct. 16.—(AP)—Oregon State came from behind to hold the University of California at Los Angeles to a 7 to 7 tie today in their Coast conference football game before 10,000.

U. C. L. A. scored in the first ten minutes. Kenny Washington, Negro, set up the chance by intercepting a pass on his own 37 yard line and returning 40 yards. He passed to End Strode, who took the ball on the 17 yard line and sprinted the remaining distance.

The Beavers opened their touchdown drive from their 20 yard line. Smashes by Half Back Gray, Quarter Back Duncan, and Full Back Kolberg advanced the ball to the 1 yard line, Gray going over.

TWO FOR CALIFORNIA.

Berkeley, Cal., Oct. 16.—(AP)—University of California's undefeated Bears won a football double-header today, blanking the California Aggies, 14 to 0, and the College of the Pacific Tigers, 20 to 0, before 20,000.

California's power house ground assault hammered the Pacific line for all three touchdowns.

Substitute Full Back Solinsky provided the most spectacular run of the day in the Aggies' game when he took the opening kickoff and raced 98 yards to score.

WASHINGTON AND STATE PLAY TO 7-7 DEADLOCK

Pullman, Wash., Oct. 16.—(AP)—A pass play good for 73 yards in the final period gained the University of Washington a 7 to 7 tie with Washington State today in their Pacific Coast conference football game before a homecoming crowd of 17,000.

The Huskies, defending champions who already had lost one conference contest this season, trailed through most of the game until Half Back Waskowitz rifled a 23 yard pass to Miller, substitute half. Miller took the ball at midfield and ran the remaining 50 yards.

Washington State's touchdown was scored by Full Back Littlefield, who went over from the 1 yard line in the first period.

Villanova End Scores 3 Times, Beats Manhattan

New York, Oct. 16.—(AP)—Led by John Wysocki, left end, who scored three touchdowns and added one of two extra points, Villanova whipped Manhattan, 20 to 0, today before a crowd of 20,000 at Ebbetts field.

$1,000 A WEEK TO WINNERS IN GILLETTE'S BIG FOOTBALL CONTEST!

Eight Cash Awards Every Week—$500 First Prize—Enter Now and Get Your Share

You can "cash in" on the big college gridiron battles every Saturday all season long. Gillete is conducting a mammoth, nation-wide Football Contest that pays $1000 in cash week after week. It's easy and it's fun to win. You don't have to be an expert. Everyone can enter this week, next week and every other week right up to November 19th.

New Contest Every Week

There are six contests in all. Each pays $1,000 in cash awards. First prize is $500; 2nd prize $250; 3rd prize $100 and 4th prize $50. Then there are four more prizes of $25 each. Send in as many entries as you wish. Every member of your family may compete. Even if you have never seen a college football game you still have a chance to be a winner.

Here's How To Win

Just fill out the entry blank below and follow the simple rules. That's absolutely all you have to do! It's no handicap if you've *never* seen a game! Ask your Gillette dealer for extra blanks, and get the entire family to compete. Send in as many entries as you wish. But do it now—*today*—while there's still plenty of time to win! You'll be glad you did when your big cash prize comes in!

GILLETTE FOOTBALL CONTEST RULES

READ CAREFULLY

1. Check the 7 teams you predict will win the games listed in blank at right. Entries for October 23rd contest must be postmarked before midnight, October 22nd.
2. Accompany entry blank with a letter of not more than 50 words giving your reasons for picking any one team over its opponent.
3. Print your name and address and name and address of your Gillette dealer where indicated.
4. Attach to entry blank an empty Gillette or Probak Blade package (not individual blade wrapper), or a reasonably accurate facsimile.
5. For best letters these weekly awards will be made: 1st, $500; 2nd, $250; 3rd, $100; 4th, $50; and four of $25 each. Full and fair consideration by independent judges will be given every letter complying with the rules.
6. Judges' decisions are final, and all letters entered become the property of the Gillette Safety Razor Company. In case of ties, duplicate prizes will be awarded. Anyone may compete except employees of the Gillette Safety Razor Company, their advertising agency and their families.
7. Act now! Fill out the blank at right, attach your letter and empty blade package, and mail to Gillette Safety Razor Company, P. O. Box 5, Boston, Mass.

New contest starts every week. Submit as many entries as you wish. See your Gillette dealer for extra blanks

MAIL THIS ENTRY!

Games of October 23

Check Teams You Think Will Win.

Mail before midnight Friday, October 22nd to Gillette, P. O. Box 5, Boston, Mass.

California ☐	So. California ☐
Harvard ☐	Dartmouth ☐
Fordham ☐	Tex. Christian ☐
Louisiana State ☐	Vanderbilt ☐
Ohio State ☐	Northwestern ☐
Navy ☐	Notre Dame ☐
Pittsburgh ☐	Wisconsin ☐

NAME ....

STREET ....

CITY .... STATE ....

MY GILLETTE DEALER

NAME ....

STREET ....

CITY .... STATE ....

This entry MUST be accompanied with an empty Gillette or Probak Blade package or facsimile.

"ALL-AMERICAN" SHAVING TEAM

Shaving experts agree—Gillette Blades in your Gillette Razor take all the honors for comfort and convenience! They're *precision-made* for each other! Use Gillette Blades and enjoy real shaving comfort for less than 1c a day!

Gillette RAZORS AND BLADES

SENN DEFEATS LANE TECH, 7-0, ON 15 YARD PASS

Losers on One Yard Line When Game Ends.

Senn's football team took the lead in the north section of the Chicago Public High School league by defeating Lane Tech, 7 to 0, at Lane field yesterday. It was Senn's fourth consecutive victory and Lane's first defeat. Nelson scored the winning touchdown on a fifteen yard pass from Jackson in the first quarter. Lane Tech threatened to score in the opening period, reaching the 1 yard line, but failed. It reached the Senn 1 yard line again in the fourth quarter, but the final whistle ended the drive. Lineups:

SENN [7].		LANE [0].
Nugent	L. E.	Fatz
Carlson	L. T.	Kreutzer
Torrell	L. G.	Linn
Willis	C.	Zdunek
Brookman	R. G.	Burke
Osterveer	R. T.	Hattenberg
Blitz	R. E.	Gorman
Milliken	Q. B.	Kietzer
Jackson	L. H.	Mertes
Nelson	R. H.	Dufford
Leis	F. B.	Ballinger

Touchdown—Nelson. Point after touchdown—Leis.

MORGAN PARK, 7; HARPER, 6.

Morgan Park scored a 7 to 6 victory over Harper at Normal park yesterday. Larson scored the touchdown and the extra point which gave Morgan Park its second victory in the south section. Lineups:

MORGAN PARK [7].		HARPER [6].
Shissler	L. E.	Mezlaiskas
Elliott	L. T.	Minnich
Galinski	L. G.	Davis
Thornally	C.	Rasac
Kelly	R. G.	Barkerson
Carter	R. T.	Conway
Hedsmann	R. E.	Larson
Casey	Q. B.	Coglianese
Correll	L. H.	Klemaskas
Finninger	R. H.	Custer
Larson	F. B.	MacInnes

Touchdowns—Larson, MacInnes. Point after touchdown—Larson.

AUSTIN WINS, 47-0.

Bill De Correvont led Austin to another west section victory yesterday. The 170 pound half back scored four touchdowns as Austin overwhelmed Farragut, 47 to 0, at Mills stadium. Three of De Correvont's touchdowns were made on runs of 78, 64, and 48 yards. It was Austin's third straight victory. The defending champions have scored 166 points and have not been scored on. Lineups:

AUSTIN [47].		FARRAGUT [0].
Vodam	L. E.	Bonfield
Kiley	L. T.	Sheffel
McKenzie	L. G.	Wallenstein
Urlaub	C.	Simundza
Thodes	R. G.	Ricker
Schade	R. T.	Kaiser
Hamilton	R. E.	Vragasic
Novak	Q. B.	Pucharich
Di Andrea	L. H.	Griffin
Deetjen	R. H.	Subotnik
Parrilo	F. B.	Visocky

Touchdowns—De Correvont [for Di Andrea], 4; Filson [for Hamilton], Skor [for Novak], Lauze [for Deetjen]. Points after touchdown—De Correvont, Skor, Bauman [for Schade], 2; Peifer [for Parrilo].

AMUNDSEN LOSES, 12-0.

Touchdowns by Zimmerman and Treanor in the second and fourth quarters enabled Roosevelt to defeat Amundsen, 12 to 0, at Spencer field yesterday. It was Roosevelt's third victory in the north section and Amundsen's third defeat. Lineups:

ROOSEVELT [12].		AMUNDSEN [0].
Riddile	L. E.	Peterson
Hayes	L. T.	Haldewang
Arnold	L. G.	Robinson
Gordon	C.	Schultz
Fiorella	R. G.	Gianopolis
Valbracht	R. T.	Karls
Knaiz	R. E.	Bomke
Furlong	Q. B.	Schnakles
Rubenfine	L. H.	Wall
Zimmerman	R. H.	Carlson
Treanor	F. B.	Morrison

Touchdowns—Zimmerman, Treanor.

SCHURZ, 21; SULLIVAN, 0.

Scoring in the first three quarters, Schurz defeated Sullivan, 21 to 0, at Loyola stadium yesterday to remain a contender in the north section race. Half Back Zdunek starred for Schurz, scoring two touchdowns. Lineups:

SCHURZ [21].		SULLIVAN [0].
Braun	L. E.	Engleman
Banovic	L. T.	Eldridge
Weidener	L. G.	Barone
De Francisco	C.	Hummel
Florenz	R. G.	Weiser
Lessak	R. T.	Turnbull
Schwarz	R. E.	King
Golembrewski	Q. B.	Lube
Zdunek	L. H.	Mackenzie
Hansen	R. H.	Camp
Emmes	F. B.	Coslino

Touchdowns—Zdunek [2], Emmes. Points after touchdowns—Zdunek, Schwarz [2].

FENGER, 32; HIRSCH, 0.

Fenger went into a tie for first place in the south section, routing Hirsch, 32 to 0, at Shewbridge field yesterday. It was Fenger's third straight victory. Quarter Back Carlson led the attack, scoring three touchdowns. Fenger led at the half, 13 to 0. Lineups:

FENGER [32].		HIRSCH [0].
Dennis	L. E.	Varner
Neuman	L. T.	J. St. Clair
Brooks	L. G.	Amedro
Leugo	C.	P. St. Clair
Stankus	R. G.	Jensen
Westwater	R. T.	Luzton
Preston	R. E.	Tengblad
Carlson	Q. B.	Bryan
Johnson	L. H.	Schleuter
Fiske	R. H.	Noble
Zilius	F. B.	Francis

Touchdowns—Carlson [3], Zilius, Preston. Points after touchdown—Zilius, E. Howes [for Johnson].

TILDEN, 19; KELLY, 0.

Tilden Tech handed Kelly a 19 to 0 defeat in a central section game at St. Rita field yesterday. It was Tilden's fourth straight victory. Pete Monaco, Tilden left half back, ran 50 yards for a touchdown in the third quarter. Lineups:

TILDEN [19].		KELLY [0].
Nelson	L. E.	Krauklis
Rymkus	L. T.	Egan
Kraske	L. G.	Strenge
Luszak	C.	Mikalayunas
Hill	R. G.	Apcel
Kurza	R. T.	Sassnow
Jolly	R. E.	Konevitch
Reiner	Q. B.	Brazauskas
Monaco	L. H.	Kamzic
Sczpaniak	R. H.	Leo
Fenstenmacher	F. B.	Vitalo

Touchdowns—Sorwell [for Fenstenmacher], Fenstenmacher, Monaco. Point after touchdown—Monaco.

STEINMETZ TRIUMPHS, 20-6.

With Full Back Kmiotek scoring two touchdowns, Steinmetz defeated Marshall, 20 to 6, at Mills stadium yesterday. It was Steinmetz's second victory and Marshall's second defeat in the west division. Lineups:

STEINMETZ [20].		MARSHALL [6].
Molanari	L. E.	Budzinsky
Croft	L. T.	Starr
Lebiko	L. G.	Rovel
Knop	C.	Potkin
Clapperty	R. G.	Sostrin
Mattern	R. T.	Cohen
Rossi	R. E.	Stanley
Lorenz	Q. B.	Roth
Wilimski	L. H.	Navigato
Krussell	R. H.	J. Balcom
Mielke	F. B.	Roffeld

Touchdowns—Kmiotek, for Mielke [2], Wilimski, Roth. Points after touchdown—Kmiotek, Croft.

Franklin College Whips Indiana State Eleven, 13-7

Franklin, Ind., Oct. 16.—[U. P.]—Franklin college scored a 13 to 7 victory over Indiana State in an Indiana conference football game today. Franklin scored all its points in the first period, Starr plunging over for both touchdowns. Indiana State's touchdown was scored by Wegrich.

Fort Sheridan Wins, 8 to 6, from Illinois Polo Team

Champaign, Ill., Oct. 16.—[Special.]—The Fort Sheridan junior officers' polo team defeated the University of Illinois R. O. T. C. this afternoon, 8 to 6.

PREP LEADERS MARCH ON

Hirsch became Fenger's third consecutive Chicago Public High School league victim at Shewbridge field yesterday, losing 32 to 0. Schlueter of Hirsch knows why the score was so one sided. He spent all afternoon looking for a hole in the Fenger line. Finding none he leaped over center only to be hauled down in full flight by alert Fenger defenders. Fenger is tied for first place in the south section of the league. [TRIBUNE Photo.]

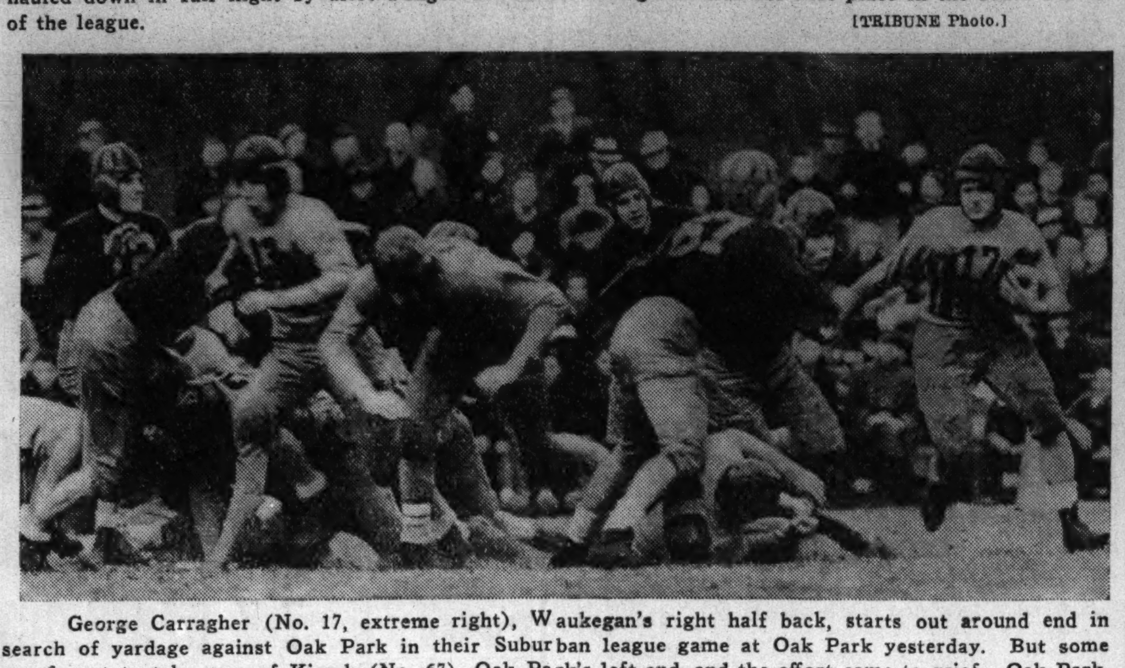

George Carragher (No. 17, extreme right), Waukegan's right half back, starts out around end in search of yardage against Oak Park in their Suburban league game at Oak Park yesterday. But some one forgot to take care of Kirsch (No. 67), Oak Park's left end, and the effort came to grief. Oak Park, the defending champion, won 19 to 6, to remain unbeaten and retain first place. [TRIBUNE Photo.]

LEO SEEKS THIRD VICTORY AGAINST ST. IGNATIUS

Catholic League

GAMES TODAY.
Loyola vs. St. George, Evanston, 2 p. m.
Fenwick vs. St. Mel, Mills stadium, 2 p. m.
St. Ignatius vs. Leo, Shewbridge field, 2 p. m.
Mount Carmel vs. St. Philip, St. Philip field, 2 p. m.
De La Salle vs. St. Rita, St. Rita field, 2 p. m.

Leo's football team, leader in the south section of the Chicago Catholic High School Football league, steps out against St. Ignatius this afternoon in quest of victory No. 3 at Shewbridge field, 74th and Aberdeen streets. St. Ignatius has played two league games, winning one and losing one.

Leo, which represented the Catholic league in the city championship games in 1934 and 1935, has scored 39 points in its two games, while its goal has been crossed only once. It will meet St. Mel next Sunday at Soldiers' field in the annual game for the Sisters of Mercy fund.

Two other games will be played in the south division. Mount Carmel will meet St. Philip at the latter's field, Van Buren street and Albany avenue, while De La Salle will oppose St. Rita at St. Rita field, 63d street and Claremont avenue.

Two unbeaten teams, St. George and Loyola, will meet at St. George's field in Evanston. St. George has scored three straight victories, while Loyola won its two league games. Fenwick, defending champion, will seek its second victory against St. Mel at Mills stadium, Lake street and Kilpatrick avenue.

LAKE FOREST BEATS MORGAN PARK, 13 TO 12

Lake Forest academy beat Morgan Park Military academy, 13 to 12, at Morgan Park yesterday. Andellan of Morgan Park scored first on a three yard plunge. Kenety of Lake Forest went over on a two yard plunge after he had run 65 yards. Lake Forest took the lead when Burch passed 35 yards for a touchdown to Ross. Graham played for the extra point. Johnson of Morgan Park made the final touchdown on a four yard plunge. Lineups:

LAKE FOREST [13].		MORGAN PK. [12].
Kelly	L. E.	Southers
Cooke	L. T.	Kern
Hoffrichter	L. G.	Moore
Smith	C.	Anderson
McCahey	R. G.	Piper
MacFarlane	R. T.	Ostroski
Ross	R. E.	Bacon
Graham	Q. B.	Long
Kenety	L. H.	Johnson
Burch	R. H.	Andellan
Thiele	F. B.	Duval

Touchdowns—Andellan, Kenety, Ross, Johnson. Point after touchdown—Graham.

Columbia College Eleven Defeats Buena Vista, 13-0

Dubuque, Ia., Oct. 16.—[Special.]—Columbia college scored two touchdowns in the fourth quarter today to whip Buena Vista, 13 to 0, in an Iowa conference game. Don Driscoll, half back scored both touchdowns, the first on a 29 yard off tackle run and the second from the 12 yard stripe four minutes later.

Western State Spoils Iowa Teachers' Homecoming, 7-0

Cedar Falls, Ia., Oct. 16.—[Special.]—Scoring on a 28 yard pass, Vanderberg to Oberlin, Western State Teachers' college of Kalamazoo, Mich., defeated Iowa Teachers in its homecoming game this afternoon, 7 to 0. It was Iowa Teachers' third straight loss this season.

Classic League Bowlers Seek to Keep Up Sizzling Pace

BY HOWARD MARTIN.

The Classic league bowlers, who are beginning to compile scores that befit their skill and reputations, will try to continue the heavy bombardment of the pins that marked a previous session when they gather tonight at the Pioneer Arcade, 1535 North Pulaski road.

Tonight's matches in the Sunday division of the league pair the Pabst Blue Ribbons, who are maintaining a 1,000 average, with the Monarch Beers, the Prager Beers with the Baby Ruths, the Power Houses with the Oak Leaf Motors, and the Charles H. Webers with the Triangle Shirts. The Pabsts and Pragers are tied for first place at 15 won and 6 lost.

In the Wednesday section of this traveling league, which is composed of most of the city's top notch strike makers, the Pabsts established two new season records over the 35th Archer Recreation alleys. Ed Krems' team wound up their series with a lofty game of 1,213 and totaled 3,432, the two best performances of the year hereabouts.

Paul Krumkse had nine strikes in a row, then made a spare and a strike for 279 while the Pabsts were hanging up their 1,213 count.

Windy City League.

The Whitecaps, composed of Watson, Chaplin, Hazucha, Siwe, and Podmers, remained on top in the Windy City Major league by taking two out of three games from the Serrano Cigarros. Their record now shows 11 won and 4 lost. The Budweisers, Kralovecs, and Serranos are on their heels with 10 and 5. High individuals were Wilman, Budweisers, 683; Lenzen, O'Keefes, 681; Burke, Mineralites, 660; Watson, 657; Hradek, Town Club of Cicero, 655, and Krumske, Serranos, 650.

Here and There.

Many entries are being received for the $34,000 Brunswick five man sweepstakes. Each team entering must qualify with seven series and then five classes will be formed. The actual competition will begin the week of Jan. 24. The sweepstakes secretary is located at 623 South Wabash avenue. . . . It's now a three way tie at 10 won and 5 lost in the Petroleum league. Sinclair Refining, Cities Service, and Shell Petroleum are the teams involved. The week's best series of 569 was turned in by Richard Baker of Pure Oil. . . . Herb Morin led the Peoples Gas Club league with 668. He was followed by Joe Randich, 622; Dan Bonner, 615; Les Michelsen, 610, and Ed Kopp, 609.

Randolph League

Both the Chicago Union Printers and the Mineralites won two out of three games and continued in a tie for first place in the Randolph league. Each has won 12 games and lost 3. In defeating the Jolly Jacks, the Printers, a new entry in the league, shot games of 1,105, 969, and 935, but lost the windup by 25 pins. Landman of the Budweisers topped the individules with 672, followed by Marinello of Boyer-Schultz, 666; Fliger of Mineralites, 660, and Pagel of Budweiser, 659. Baebl was the best of the Printers with 647.

On South Side Alleys.

A total of 3,146 by the Wagner Beers was high for the Bruck Major league. Klem Lightfoot's 673 was the best individual score. Other leaders: Bill Kotil, 670; Art Hennig, 659; Frank Limberg 655; Moon Mullins, 655; Joe Scardine, 652; Otto Boehm, 635; Bill Harper, 623; Burt Moore, 619; Stanley Balman, 619; Fred Berghaus, 617; Irv Swanson, 618; Bob Hayes, 607; Ad Plunge, 604; J. Batchelor, 603.

On North Side Alleys.

Led by Al Schmitz, who shot a 700 series, the Budweisers totaled 3,158 and took two of three games from the Joseph L. Gills in the Gold Coast Major league. Art Temple helped with 678, while Joe Puccinelli counted 709 for the Gills and Bill Zelasko, substituting for Lloyd Strouse, contributed 666. Fuller Press swept its series with the Triangle Shirts and remained in a first place tie with the Curtiss Jolly Jacks, who bumped off the Williams Jewelers three times. Capt. Eddie Miller of the Jewelers hit 688 and Lou Gawron was high on the Jolly Jacks with 679. Other leading scores:

Jules Sowa, 654; Ray Blanck, 648; Paul Marian, 638; Joe Fischer, 635; Eddie Zajac, 626; Jim Kalamaris, 624; Al Sharkey, 619; Joe Gratz, 619; Bill Hargadon, 614; Art Miller, 611; Marcel Barles, 611; Rudy Duray, 610; Bill Vanek, 609; George Miller, 607.

About the Women.

Members of the Pioneer Arcade Major league still are trying to reach 600. Closest at the last session was Mary Butler with 570. Next were Bee Kranz, 565; Lee Schulz, 522; Hilma Krueger, 522; Viola Matson, 517; Clara Hartwig, 515; Myrtle Hagar, 514; Joe Limbach, 501; Louise Flieder, 500, and Alma Kasper, 500. . . . Honors for the week went to Carrie Enders when she totaled 566 in the Bruck Major league. Kitty Gebler had 546; Ethel Kelly, 537; Laura Reinking, 531; Evelyn Kane, 529; Marie Schoppen, 526; Margaret Luchsinger, 524; Elenore Bergen, 515; Bee Hochstadter, 515; Polly Somerford, 513; Ann Unhoch, 508; Marie Warmbier, 503; Min Fox, 503, and Sara Evans, 503. . . . In the Bruck Social league Esther Sonne shot 527 and Frances Brucks 516.

Scoring is picking up in the Congress Women's league, as witness the 2,743 of the Budweiser Girls and Gerda Johnson's 610 series. Other leading individual scores:

Mae Ebert, 591; Henrietta Wilman, 589; Ann Unhoch, 579; Betty Kleine, 558; Dorothy Burmeister, 558; Irene Engel, 557; Mary Gordon, 549; Celia Grob, 548; Bernice Kranz, 538; Agnes Pitelka, 536; Marie Warmbier, 536; Emily Stylo, 533; Fritzi Rahn, 527; Mary Fukal, 527; Ruth Below 524; Catherine Coyle, 523; Elsie Noestlinger, 518; Clara Braun, 519; Helen McCoy, 519; Wilma Wright, 518; Anna Flint, 515; Olga Podzimek, 515; Grace Smith, 515; Lillian Jung, 514; Marie Fragel, 513; Carrie Enders, 513; Mary Bjurstrom, 512.

Prep Football

YESTERDAY'S RESULTS.

CITY LEAGUE.
Austin, 47; Farragut, 0.
Tilden, 19; Kelly, 0.
Senn, 7; Lane Tech, 0.
Fenger, 32; Hirsch, 0.
Calumet, 14; Bowen, 7.
Kelvyn Park, 18; McKinley, 0.
Lake View, 33; Waller, 0.
Steinmetz, 20; Marshall, 6.
Hyde Park, 6; Du Sable, 0.
Schurz, 21; Sullivan, 0.
Roosevelt, 12; Amundsen, 0.
Morgan Park, 7; Harper, 6.

SUBURBAN LEAGUE.
Oak Park, 19; Waukegan, 6.
New Trier, 19; Morton, 0.

WEST SUBURBAN CONFERENCE.
York, 7; Maine, 6.
La Grange, 14; Riverside, 14.
Glenbard, 19; Hinsdale, 7.

OTHER GAMES.
Francis Parker, 13; Chicago Latin, 6.
West Chicago, 6; Dundee, 0.
Lake Forest academy, 13; Morgan Park M. A., 12.
Harvard, 26; St. Alban's academy, 6.
St. John's M. A., 15; Crane, 6.
Campion, 13; D Paul, 0.
Morgan Park, M. A., 31; Lake Forest academy, 0.

LIGHTWEIGHTS.
York, 12; Maine, 0.
La Grange, 0; Riverside, 0.
Morton, 25; New Trier, 0.
Oak Park, 31; Waukegan, 0.
Hinsdale, 7; Glenbard, 0.
Dundee, 52; West Chicago, 7.

WISCONSIN.
Elkhorn, 6; Delavan, 0.
Lake Geneva, 7; Burlington, 0.

INDIANA.
South Bend Central, 20; Michigan City, 0.

OAK PARK BEATS WAUKEGAN, 19-6, IN LAST PERIOD

Suburban Champs Score Twice in 4th Quarter.

Oak Park High school's football team scored its second straight victory in the Suburban league by defeating Waukegan, 19 to 6, at Oak Park stadium yesterday. Waukegan scored in the opening period, but the defending champions came back in the following quarter and led at the end of the half, 7 to 6. Oak Park added two more touchdowns in the last period. Lineup:

OAK PARK [19].		WAUKEGAN [6].
Kirsch	L. E.	Reinback
Schneider	L. T.	Hall
Sheets	L. G.	Captur
Chadwick	C.	Ferry
Gahelman	R. G.	Wackek
Clapp	R. T.	Summers
Yarwood	R. E.	Kolen
Pope	Q. B.	Graham
Peterson	L. H.	Papp
Wenglerski	R. H.	Carragher
Lilly	F. B.	Mudgett

Touchdowns—Barnard [for Yarwood], Wengierski, Pope, Bilarz. Points after touchdown—Sullivan [for Kirch].

NEW TRIER, 19; MORTON, 0.

New Trier of Winnetka scored its first victory in the Suburban league yesterday, triumphing over Morton, 19 to 0, at Cicero. New Trier led at the intermission, 6 to 0. It was Morton's second league defeat. Lineups:

MORTON [0]		NEW TRIER [19].
Puplis	L. E.	Sublett
Meyer	L. T.	McNitt
Wojciechowski	L. G.	Coyne
Polizka	C.	Hinrichs
Dvorak	R. G.	Harris
Stblay	R. T.	Ogilvie
Reiter	R. E.	Thompson
Bushalco	Q. B.	Drake
Reese	L. H.	McFaydzean
Bilkelis	R. H.	Davis
Fugate	F. B.	Wagner

Touchdowns—McFaydzean, Davis Marchini [for Davis]. Point after touchdown—Sublett.

GLENBARD WINS, 19-7.

Glenbard scored its first West Suburban conference victory by defeating Hinsdale, 19 to 7, at Glen Ellyn yesterday. It was Hinsdale's third defeat. Glenbard scored in the first two periods and led at the half, 13 to 0. Lineups:

GLENBARD [19].		HINSDALE [7].
Olsen	L. E.	Webster
Kerr	L. T.	Schmidt
Snyder	L. G.	Hutburg
Cline	C.	Anderson
Morgan	R. G.	Rikert
French	R. T.	Raymond
Heller	R. E.	Lynch
Friedrichs	Q. B.	Goletz
Davis	L. H.	Thomas
Cramer	R. H.	Piggott
Pieri	F. B.	Feldott

Touchdowns—Olsen, Davis, Pieri, Lynch. Points after touchdowns—Pieri, Goletz.

YORK, 7; MAINE, 6.

York went into a tie for first place in the West Suburban conference by scoring a 7 to 6 victory over Maine on the latter's field yesterday. It was York's second conference victory. York led at the half, 7 to 0. Lineups:

YORK [7].		MAINE [6].
McKinley	L. E.	Kadlec
Hinkle	L. T.	Cagney
Lyons	L. G.	Bahorich
McArthur	C.	Becker
Brieschke	R. G.	Gabrielson
Drynan	R. T.	Pancratz
Galvanio	R. E.	Kalwitz
Voelz	Q. B.	Dewar
Page	L. H.	Simpson
Kazelage	R. H.	Olson
Freeman	F. B.	Fabbri

Touchdowns—Voelz, Simpson. Point after touchdown—Galvanio.

LA GRANGE, 14; RIVERSIDE, 14.

Riverside, defending West Suburban conference champion, and LaGrange's unbeaten eleven played a 14 to 14 tie at Riverside yesterday. The tie dropped LaGrange into third place in the conference standings. Riverside held a 14 to 7 advantage at the end of the third period, but a touchdown by Burge enabled LaGrange to tie the score in the final period. Lineups:

LAGRANGE [14].		RIVERSIDE [14].
Asserello	L. E.	Schmidt
Saban	L. T.	Germound
Burge	L. G.	Franzese
Lee	C.	Barry
Starkovich	R. G.	Scheck
Schwartz	R. T.	Hobday
Porter	R. E.	Most
Woods	Q. B.	Michaels
Goodyear	L. H.	Green
McGrath	R. H.	Clark
Timpken	F. B.	Reik

Touchdowns—Schmidt, Clark, Burge, Goodyear. Points after touchdowns—Goodyear, McGrath, Schmidt [2].

Angott, Pena Top Marigold Boxing Card

Bouts on this week's schedule include those at White City and Marigold Gardens tomorrow, at Park Casino and Rainbo Fronton Wednesday, and at White City Friday.

Sammy Angott, Louisville, Ky., junior lightweight, who defeated 18 opponents before he lost a hard battle to Billy Marquart, and Johnny Pena, aggressive two fisted fighter from New York, are the contending warriors in the ten round featured contest at Marigold.

The windup principals in the wrestling show at White City are Bill Weidner, California heavyweight, and Rudy Kay of Chicago.

Marshall Meets Bruns.

The card at the Fronton also will involve wrestlers, being topped by Everett Marshall, who holds championship recognition in this state, and Bobby Bruns, Chicago 215-pounder.

Chuck Woods, Detroit 147 pound boxer, and Georgie Salvadore, Houston, meet in the 10 round main fight at the Park Casino. This show, being presented under the joint auspices of Howard [Kid] Carr and Andy Anderson, will be the first of a series to be held at the new west side club during the indoor season.

Knox Faces Oliver.

On Friday Promoter Billy Cepak returns to action at White City, after a week's lapse, with a 10 round heavyweight headliner concerning Buddy Knox of Dayton and Art Oliver, former American Olympia Golden Gloves representative.

ST. JOHNS SCORES FIRST, LAST; BEATS CRANE TECH, 15-6

Delafield, Wis., Oct. 16.—[Special.]—St. Johns Military academy defeated Crane Tech High school of Chicago this afternoon, 15 to 6. The Cadets scored first at the start of the second quarter, Bob Bell going over for a touchdown. The try for the extra point failed. A safety was scored on Crane Tech before the half ended. The Chicago team crossed the Cadets' goal line during the third period. St. Johns' second touchdown came in the fourth quarter on a long pass from Dobson to Smart, who also kicked the goal.

TOUCHDOWN MAKER!

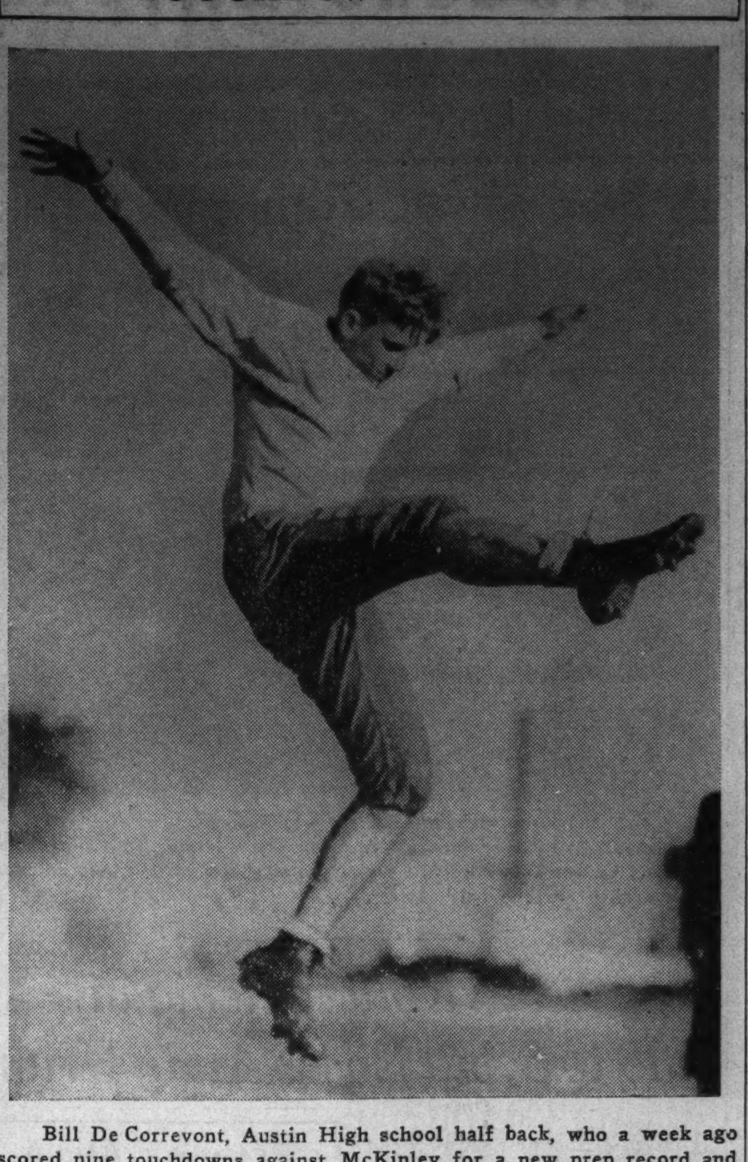

Bill De Correvont, Austin High school half back, who a week ago scored nine touchdowns against McKinley for a new prep record and who scored four yesterday against Farragut, gets away a long kick in practice. [TRIBUNE Photos.]

De Correvont is a hero to Austin schoolgirls and Beatrice Asbury (left) and La Verne Baker (right) are happy to help him with his studies.

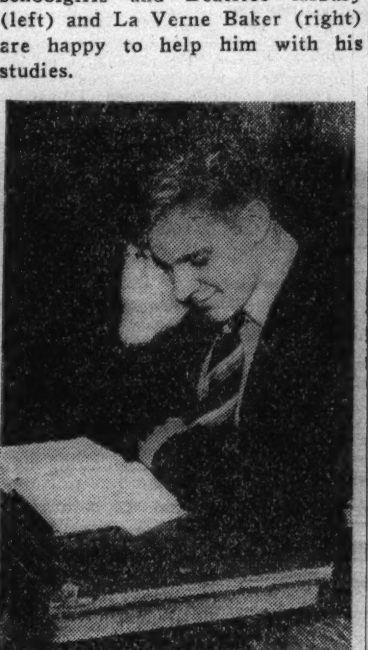

Bill goes over his assignment in study period, but perhaps he's thinking a bit of the prep city title game at Soldiers' field Nov. 27 in which Austin hopes to meet the Catholic league champions.

MACCABEES AND SCHLITZ SOCCER TEAMS TO MEET

Soccer fans on the southwest side will have a choice of two attractions today when the Maccabees and the Schlitz Brewers of Milwaukee meet in the Interstate division and the Olympias clash with the American Nickeloids of Peru, Ill., in a National cup game. The Maccabees-Schlitz game has been transferred to the Sparta stadium. It wil start at 3 p. m. Today's schedule:

INTERSTATE LEAGUE.

Peoria Sport club vs. Sparta Garden City at Peoria, Ill.

INTERNATIONAL LEAGUE.
[Major and First Divisions.]

Swedes vs. German Americans at Winnemac park; 2:30 p. m. Referee—E. Korer.
Schwabens vs. Wanderers at California avenue and Roscoe street; 2:30 p. m. Referee—D. Strahorn.
Norwegians vs. Vikings at 4600 Fullerton avenue; 2:30 p. m. Referee—J. Best.
German Americans vs. Linneas at Elston and Kedzie avenues; 2:30 p. m. Referee—H. Hosman.
Kickers vs. Wisla at Kedzie and Elston avenues; 2:30 p. m. Referee—R. Peterson.
Forest Park vs. Italian S. C. at 7800 West Madison street; 2:30 p. m. Referee—G. Svenson.
Fichte vs. Workers at Elston and Kedzie avenues; 2:30 p. m. Referee—J. Springer.

[Reserve and Second Division.]

Swedes and German Americans at Winnemac park; 12:30 p. m. Referee—W. Kaucher.
Schwabens vs. Wanderers at California avenue and Roscoe street; 12:30 p. m. Referee—F. Nowakowski.
Forest Park vs. Italian S. C. at 7800 West Madison street; 12:30 p. m. Referee—J. Hosman.
Fichte vs. Italian Balbo at Elston and Kedzie avenues; 12:30 p. m. Referee—P. Lotz.
Wanderers vs. Kolpings at 51st street and California avenue; 12:30 p. m. Referee—E. Sullivan.
Kickers vs. Schwabens at Elston and Kedzie avenues; 12:30 p. m. Referee—R. Geibner.
Northlands vs. Gary at 99th street and Indiana avenue; 2:30 p. m. Referee—G. Juliac.
Spencer Coal Rangers vs. Oak Park B team at 5500 Fullerton avenue; 2:30 p. m. Referee—F. Wolf.

CHICAGO LEAGUE.
[City Division.]

Bratisalva vs. American Eagles at 51st street and California avenue; 3 p. m. Referee—R. Jones.
Calumet Park vs. Sparta Seconds at 100th street and Avenue N; 3 p. m. Referee—A. Kempston.
Slovaks vs. Oak Park Acorns at 50th street and California avenue; 3 p. m. Referee—F. Klotz.
Necaxa vs. Hakoah at Washington park; 3 p. m. Referee—F. Pearce.

Goose Hunters Can Make Day of It for $10

BY BOB BECKER.

Hunters who annually look forward to visiting southern Illinois for goose hunting will find the cost of leasing a blind, board, and room about the same as last season. Our survey of places to hunt [an annual checkup made by this department every October] shows that a hunter going into the wild goose country around Miller City, Ill., in the heart of the wild goose country, may still rent a blind in a field and get his room and meals for about $10 per day. The best places near Miller City are close to the Horseshoe lake preserve.

Accommodations Hard to Get.

The big emphasis is on the "when," because goose hunting is a tricky business. It was tricky even in the days of live decoys. Now that live decoys are barred it is no exaggeration to call it even more of a gamble. Sometimes you get shots at the smart old honkers and sometimes you don't. When they come there's nothing to it. If they don't you have a nice restful day! But of all the places in Illinois that we have hunted [or know about] that section around Miller City in the extreme southern tip of the state is the best bet for a goose hunter who does not belong to a hunting club.

We doubt if one could get accommodations for the opening day of the Illinois season, Nov. 1. Reports are that all blinds are reserved for opening day which usually is tops in shooting because the honkers haven't learned about the shooting business which starts at 7 o'clock Nov. 1.

Report Blinds Reserved.

We suggest that Illinois hunters considering a visit to a daily fee duck hunting spot along the Illinois river some time during November, get busy and make their reservations because our "where to go" survey reveals a decline in the number of daily fee marshes. The few that are operating are bound to experience a demand exceeding the supply of accommodations. What has happened is explained in the following letter from Bath, Ill. A conservation warden writes:

"The day shooting in this locality is very much limited under the federal ruling. [The law prohibiting baiting and live decoys.] It cut out field shooting."

SCHMELING BUYS FARM.

BERLIN, Oct. 16.—[U. P.]—Max Schmeling today bought a 2,400 acre farm in Pomerania. The estate has 1,500 acres of forest.

DE CORREVONT—! CROWDS THRILL TO PREP HERO NO. 1

Austin Half Back Leads Title Eleven.

There have been many occasions during recent years to list the names of products of Chicago's Catholic and public high school leagues in the nation's newspaper headlines during the collegiate football season. Notre Dame's Ed Krause and Andy Pilney, Northwestern's Steve Reid, Chicago's Wally Marks, and Washington's John Wiatrak are among the players who graduated from the two leagues.

Now from out of the west side another player, fast stepping, shifty Bill De Correvont appears, on his way to perform before huge crowds in stadiums throughout the United States. Leader in Austin's drive to the public school league championship last year, De Correvont has become one of the outstanding athletes in the league's history.

Fifty-seven Points!

A week ago Austin sought its second victory of the 1937 season against the hapless McKinley eleven. De Correvont was turned loose for a few minutes in the second and the final quarter, and when it was over Austin had won, 93 to 0.

In the clubhouse of Mills stadium Austin's players were congratulating De Correvont for setting a new individual scoring record. Bill had carried the ball just ten times in the game and had scored nine touchdowns. In addition he kicked three extra points for a total of 57.

This is Bill's fourth year on Austin's team. He played in only a few games during his first year, having fractured his hip early in the season. He has played in only one losing game—Austin's 23 to 0 defeat by Farragut in 1935. Last year Bill scored 66 points in five west section contests.

Weighs 170 Pounds.

De Correvont, who weighs 170 pounds, will be 19 years old on Nov. 26. He hopes to celebrate his birthday the following day in the city high school championship game between the public and Catholic league title holders. In Austin's 19 to 19 tie game with Fenwick last year De Correvont scored one touchdown and threw a pass for another.

De Correvont gives much of the credit for his success to Austin's 187 pound line and his three back field mates, Casey, Piefer, Oscar Lange, and Sonny Skor. They have blocked out would-be tacklers in line plays, but when Austin needs a touchdown Bill's signal for a wide end run is called and the grinning half back, with the ball tucked under his arm, dashes down the field.

All-Star Game His Goal.

Bill also is Austin's leading baseball player. An outfielder, he batted .412 in his first season, .480 in his second, and .360 last spring. He was offered a contract by a major league club, but he declined because the contract stipulated that he could not participate in collegiate football and his summers had to be spent on one of the club's farm affiliates.

"My greatest thrill was participating in the city championship game at Soldiers' field last year," said De Correvont. "I want to play in that game again this season. It's a long way off, but I am thinking about coming back to that field to play in the College All-Star game."

DE PAUL ACADEMY IS DEFEATED BY CAMPION, 13 TO 0

Prairie du Chien, Wis., Oct. 16.—[Special.]—DePaul Academy of Chicago was beaten today by Campion, 13 to 0. DePaul outgained Campion in first downs, 4-3, but never got close to Campion's goal. Campion scored in the first and third quarters after sustained marches. McBride scored both touchdowns, and Heinz, of Chicago, plunged for point after the second score. Lineups:

DE PAUL [0].		CAMPION [13].
Kudletz	L. E.	Purcell
Gluss	L. T.	Holbrook
Crowley	L. G.	Cramer
Oberhardt	C.	Hennessy
McNaulty	R. G.	Duffel
Mead	R. T.	Hunter
Carney	R. E.	Banner
McDonald	Q. B.	McInerny
Polsdofr	R. H.	Murray
Gavin	L. H.	McBride
Dobroth	F. B.	Carey

Touchdowns—McBride [2]. Point after touchdown—Heinz.

LOOK FOR THIS SIGN
Any service station displaying it will clean your plugs—while you wait—
5c a plug

HARD STARTING
cured by spark plug cleaning

Tests show that hard starting is frequently caused by dirty plugs. In 4,000 miles, Oxide Coating, soot, and carbon reduce a plug's efficiency. So, have your plugs cleaned regularly. More than 70,000 AC Cleaning Stations render plug cleaning service—with the AC Cleaning Machine. There is one in your neighborhood.

Replace worn plugs with NEW AC BLUE TOP SPARK PLUGS

RESERVE BOARD, TREASURY SPLIT ON MONEY PLAN

Policy Is Held Cause of Stock Break.

BY HOWARD WOOD.
[Chicago Tribune Press Service.]

Boston, Mass., Oct. 16.—A split between the treasury department and the board of governors of the federal reserve system over major matters of policy in connection with the administration's "planned money" program has been discovered by bankers who attended the annual convention of the American Bankers' association here this week.

Chairman Eccles, who differs with treasury on money policy.

The difference of opinion arose over the method employed last month in restoring to the commercial banks some of the excess reserves which had been eliminated last spring by the reserve board's action in raising the banks' reserve requirements.

Find Market Influence.

Many bankers, in searching for causes of the recent decline in the stock market, have come to the conclusion that the drop of the last two months has been a phase of the general downward trend that began last March when the federal reserve board deliberately sought to check rising prices by tightening bank credit. This tightening was accomplished by requiring the member banks to pledge larger amounts with the reserve system.

By applying this squeeze the excess reserves—that is, idle but employable cash — of the commercial banks belonging to the reserve system were reduced from more than three billion dollars to about 750 millions. The remaining idle funds, however, were not distributed evenly between banks, and when the autumn expansion in demands for commercial loans occurred many of the banks could only accommodate their borrowers by selling investments — largely government securities.

Threat to Federal Loans.

This threatened to disturb the market for "governments." Quick action was required to meet this situation, because the treasury had large financing operations coming up on Sept. 15 and Dec. 15.

It was at this point, according to the information obtained during the A. B. A. convention, that the treasury officials split with Chairman Marriner S. Eccles of the federal reserve board and his associates. Both the treasury and the reserve board realized that there must be a reversal of policy, that the reserve board had earmarked too large a percentage of the banks' excess reserves, and that excess reserves would have to be increased again.

Treasury officials, it was learned, insisted that the reserve board correct the situation it had created. The reserve board is reported to have replied that, after all, the government bond market was the treasury's concern and that if the treasury wanted the job done it should do it by releasing some of the previously "sterilized" gold from abroad.

The fact that the banks' excess reserves finally were raised by the treasury's "desterilization" of $300,000,000 of gold is regarded as proof of the reserve board's victory.

"Eats" Own Argument.

By releasing previously "sterilize " gold, the treasury had to eat the arguments it had presented at the time the gold "sterilization" plan was announced. Treasury spokesmen at that time explained that imports of gold had to be "sterilized" in order to keep them from forming the basis for additional expansion of bank credit in this country, because such expansion of credit might be followed by a corresponding contraction of credit if the gold were later returned to the Europeans who had sent it here for temporary haven.

That Chairman Eccles' worries have not been solely due to the government bond market is indicated by an "educational" tour of the country that was completed this week when he suddenly showed up in Boston as bankers gathered for their convention.

Because the reserve board sought last March to check the boom by sponging up the excess reserves of the commercial member banks and because the boom has not only been checked, but almost turned into a rout, the bankers have been peculiarly interested in Chairman Eccles' statements attributing the stock market decline to all sorts of influences other than the reserve board's "planned money" manipulations.

FOR INVESTORS

Return this "ad" and $1 for our next 4 issues, also our October stock ratings and data book and 64 "Stock Factographs." Or return "ad" and $5 for a six months' subscription including next 6 issues of "INDEPENDENT APPRAISALS," Advice Privilege as per rules and Mr. Louis Guenther's valuable book "INTELLIGENT INVESTMENT PLANNING." This book should correct many false and costly theories you now have on proper investment procedure.

The FINANCIAL WORLD
21-B West Street New York

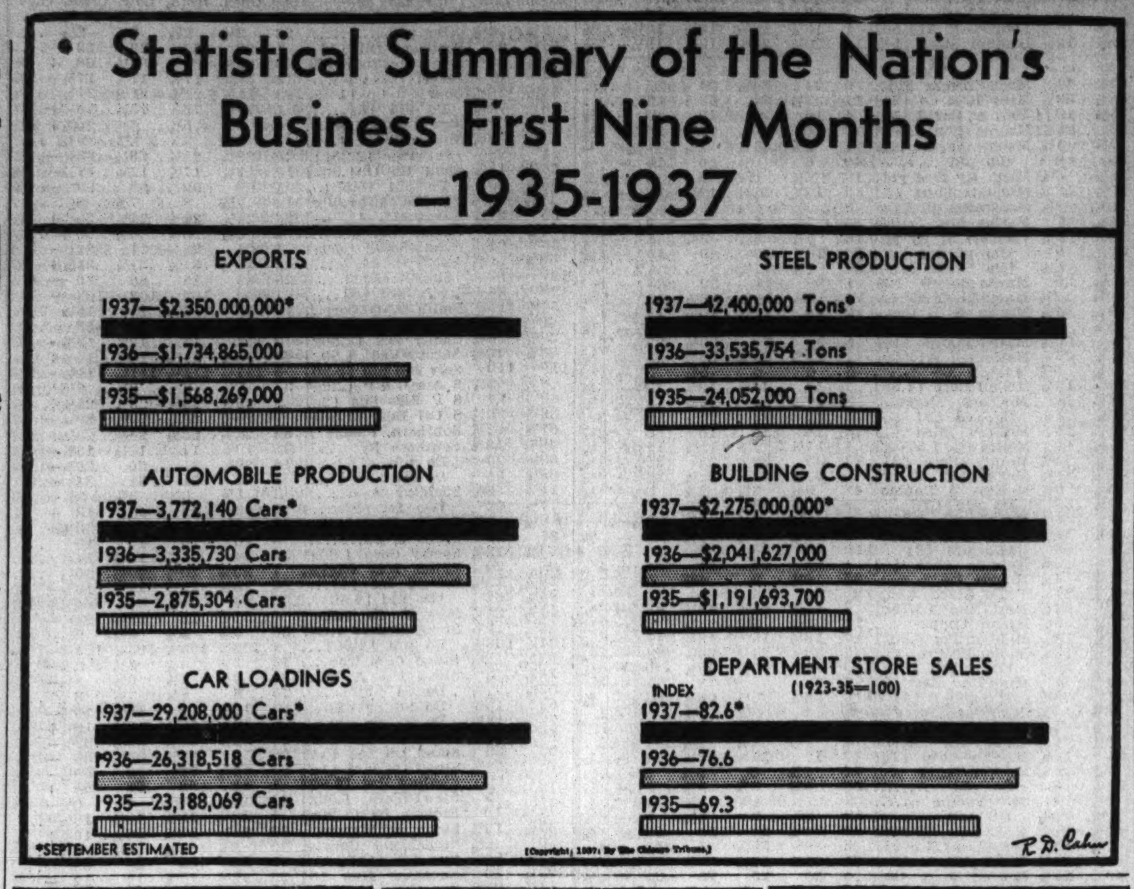

HITLER TO DECIDE SCHACHT'S STATUS NEXT WEDNESDAY

BERLIN, Oct. 16.—(AP)—Dr. Hjalmar Schacht will know next Wednesday whether he will continue as the reich's minister of economics and president of the Reichsbank, informed financial sources said today. These sources said that Chancellor Adolf Hitler has promised to let Dr. Schacht know by then whether he accepts a set of conditions Dr. Schacht has specified for continuing in office.

Hjalmar Schacht.

Financial circles said it was highly unlikely that Hitler would side with Dr. Schacht against Col. Gen. Hermann Wilhelm Goering, his right hand man and head of the reich's four year plan for economic self-sufficiency.

Dr. Schacht's conditions were said to include a demand for the strictest economy, priority of needs of commerce and industry over those of the Nazi party and army, a curb on too ambitious plans for erection of monumental buildings, and coördination of the four year plan with policies of the economics ministry.

EGG PRICES SAG AS EFFECT OF U. S. BUYING WANES

Egg futures declined ⅛ cent a dozen in a quiet session at the Chicago Mercantile exchange yesterday. The recession was attributed to profit taking and wearing off of the government's new egg buying program as a speculative stimulant to the market, although actual federal purchases continued heavy.

The Federal Surplus Commodities corporation announced the purchase of 18 additional cars of eggs, bringing total purchases since the buying program began last Thursday to 105 cars, or 1,260,000 dozens. Purchases in

Eggs bought in the current program will be distributed immediately by state agencies to persons on relief, the federal agency announced.

Closing prices yesterday were 20¾ cents a dozen for October contracts, 20¾ cents for November contracts, and 20⅞ cents for December contracts. Despite the recession of ⅛ cent in all contracts, closing prices were as much as 2¼ cents a dozen, or about $216 a carlot, above final prices a week ago. Cash eggs were unchanged.

Everyday Economics

[Registered U. S. Patent Office.]

Substandard Risk.

A person whose life expectancy for any reason is less than normal for his age is known in insurance parlance as a substandard risk. Substandard risk ratings may result from hazardous occupation, poor health, residence in an unhealthful climate, personal history of disease, and a number of other reasons.

In theory, any risk is insurable if the person buying the policy is willing to pay a high enough premium. In practice, however, persons too far under average risks are rejected by insurance companies.

It is important to know when computing premiums on substandard risks whether extra claims may be expected at any age, or early in life, middle age, or old age. Otherwise, the company may do an injustice to itself or to the insured.

Practical methods of treating substandard risks in policies include rating up the applicant to a higher age, charging a flat extra premium, charging an extra premium based on the percentage of increased risk, and by placing a lien on the policy to be deducted if death occurs within a specified period.

WOULD YOU SELL . . . Int'l Nickel or Anaconda?

The real situation for investors is none too obvious. What *would* you do? One of these stocks has an "Index of Gain Power" registered at .0272, the other .1581. Some day one will be more heavily depressed than the other because of this difference . . and for no other reason. Canny investors will get our comparison now, with the interpretation of the "index" for these issues and its revealing incisiveness. FREE to readers of this advertisement—write to Dept. 230-C *today*

THE TILLMAN SURVEY
24 FENWAY
BOSTON

Japan's Credit Failing; Blow to Commerce

TOKIO, Oct. 16.—(AP)—Kohei Goshi, financial expert of the newspaper Yomiuri Shimbun, gave a dismal report today on Japan's foreign money problems.

"If both American and British money markets refused financing to Japan," Goshi declared, "It would be a more serious situation than mere political or economic sanctions."

A recent survey by the Associated Press disclosed that numerous representatives of American firms here have been ordered to discontinue credit selling and to make cash sales only. Goshi said that Japan has found financing of her trade increasingly difficult in New York and London.

Soundness of Economy Doubted.

"The sharp decline in Japan's public bonds on foreign markets clearly shows the extent to which foreign nations doubt the soundness of Japan's economy," he said. "As American banks are hesitant, exports to Japan are weakening and turning gradually from credit selling toward cash selling."

Discussing a delegation of Japanese "people's envoys" that has started for the United States, the article said they are "undertaking to rectify political misconceptions.

"Of course," it asserted, "such debunking is necessary, but the real problem is not what President Roosevelt says or what the nine power conference does. . . . When the pressure comes in dollars and cents the blow is immediate and painful.

Urges Credit Be Established.

"Diligent effort should be made to create a favorable atmosphere regarding exchange discounts and to establish credits for buying cotton from the United States."

The ministry of commerce and industry determined today to limit cotton importation to 86 per cent of the importation total for 1937. The new quota originally was set for 90 per cent.

Business circles expressed pessimism over the fact that Japan's total saving from her recent decreed stringent import control regulations would amount to about $56,000,000.

Banks Explain Situation.

New York, Oct. 16.—(AP)—Officials of large New York banks doing business in the orient said today there had been some difficulty in financing shipments of cotton to Japan because of that government's exchange restrictions. They said it had been difficult to get payment for cotton already in Japan on consignment.

Some American firms, they said, had been forced to work on a cash basis because they had been unable to get exchange permits for the transfer to this country of money already due them.

NEW OIL FIELD MAY MAKE STATE LARGE PRODUCER

Pittsburgh, Pa., Oct. 16.—(AP)—New operations in southern Illinois oil fields may restore the state to its position as an important producing area, Theron Wasson of the Pure Oil company, told the American Association of Petroleum Geologists today.

"Production is coming from limestone well known in the old Illinois fields, and a great many wells will be needed to develop the field on a stable basis both from the standpoint of the industry and the property owning farmers and townspeople," he said.

"While the new area appears large and boom conditions prevail, it should not be measured by mid-continent standards. The old fields of Illinois have made their production of over 400,000,000 barrels from small, long lived, pumping wells. The same will be true in the new fields which are 30 miles away."

Sixty-five wells in the new district are producing 16,000 barrels daily, he reported.

STOCKS WILL SELL LOWER!

Why? Don't guess. Reasons are given in an interesting article by one of America's leading statisticians. Also for the long term investor, 2 interesting booklets on stocks, etc. Save your principal!

Send check today (for the set of 3) $5.00 to E. H. Kessler, P. O. Box 120, Wall St. Station, New York City, N. Y.

TAX BILL BIG MISTAKE, SAYS LA FOLLETTE; SEEKS BROADER LEVY

Washington, D. C., Oct. 16.—Senator La Follette [Prog., Wis.] today declared the treasury's proposed tax bill "a great mistake" and promised to renew his fight for a broader income tax, based on higher surtaxes on middle bracket incomes.

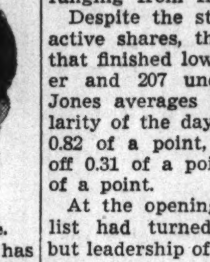

Senator La Follette.

Advocating a pay as you go policy, La Follette has sought for several years to obtain legislation to reduce personal exemptions of income taxpayers and to tax middle bracket earners more nearly in proportion to the tax on incomes over $50,000.

La Follette's plan would reduce the personal exemption for married taxpayers from $2,500 to $2,000 and the exemption for single persons from $1,000 to $800. He said the amendment would bring the government $110,000,000 in new revenue, of which only $9,000,000 would be contributed by new taxpayers, the remainder coming from those who are now subject to some tax. His proposal for higher surtaxes, he said, would bring in $247,800,000 of new revenue.

"The issue is not whether the budget should be balanced but what size it should be and how it should be balanced," La Follette said.

He said the economic situation made it impossible to make any drastic reduction in expenditures because of the "necessity of providing opportunity for public employment."

COTTON FUTURES ADVANCE, DUE TO FOREIGN BUYING

Aggressive buying of cotton futures credited to Indian, European, and trade accounts more than offset hedging pressure and the easiness in security markets yesterday, and prices advanced moderately. Closing trades on the Chicago Board of Trade were unchanged to 0.06 cents higher. Other markets were 0.02 to 0.08 cents a pound higher.

Spot cotton closed 0.05 to 0.10 cent higher, with New York 8.60 cents; New Orleans, 8.40 cents; Galveston, 8.20 cents, and Houston, 8.15 cents a pound. Prices follow:

Chicago Board of Trade.

	Open.	High.	Low.	Close.	Prev. close.
October	8.36	8.36	8.36	8.36	8.36
December	8.21	8.25	8.20	8.21	8.19
January	8.14	8.20	8.14	8.20	8.14
March	8.39	8.40	8.36	8.36	8.32
May	8.3:	8.42	8.34	8.36	8.33
July	8.40	8.43	8.35	8.35	8.33

New Orleans Cotton Exchange.

	Open.	High.	Low.	Close.	Prev. close.
December	8.39	8.44	8.38	8.38	8.34
January	8.35	8.36	8.35	8.36	8.29
March	8.41	8.42	8.36	8.37	8.34
May	8.41	8.43	8.35	8.35	8.33
July	8.43	8.44	8.39	8.39	8.36
*October	8.54	8.54	8.48	8.49	....

New York Cotton Exchange.

	Open.	High.	Low.	Close.	Prev. close.
December	8.33	8.36	8.31	8.32	8.26
January	8.35	8.37	8.31	8.32	8.24
March	8.33	8.34	8.28	8.30	8.23
May	8.35	8.38	8.28	8.29	8.24
July	8.36	8.37	8.29	8.30	8.26
*October	8.52	8.52	8.40	8.40	....

*1938.

CONVICT FIRST MAN FOR FALSE SEC TESTIMONY

Los Angeles, Cal., Oct. 16.—[Special.]—The first man to be convicted of perjury for giving false testimony before the Securities and Exchange commission was found guilty by a federal court jury today. He is Ernest R. Woolley, oil company promoter.

Woolley, when questioned by the commission last year on the organization of the Cota Oil company, denied any connection with that concern. The government charged that he was one of the prime movers in the organization.

DEFAULTED BONDS
SPECIAL ASSESSMENT
REAL ESTATE
CORPORATE
MUNICIPAL

Bought, Sold & Quoted

We specialize in bonds of this character and are active in many states. We invite your inquiry.
In replying, kindly send complete description of your securities.

EARL I. CUSTIN & CO.
39 So. La Salle St.
Chicago Ran. 2331

STOCKS RESIST SELLING DRIVE; LEADERS HIGHER

Chrysler, U. S. Steel Bolster List.

[Chicago Tribune Press Service.]

New York, Oct. 16.—[Special.]—The stock market experienced an unusual Saturday session today, both as to volume and degree of fluctuations. Stocks advanced after an easy opening. Then shortly before the close a selling wave developed that brought losses of fractions to more than two points, but key issues withstood the pressure and served to bolster the list as a whole. The leaders retained a substantial part of their earlier gains.

At the time of the slump, offerings were so heavy that the high-speed tickets lagged nearly three minutes behind trading. Volume for the day ran to more than 1,320,000 shares, compared with 489,000 shares last Saturday.

Less Active Shares Decline.

While the pivotal issues held their ground in the face of the selling torrent, the less active shares could not pull themselves entirely out of the decline and generally recorded losses ranging from fractions to 9 points.

Despite the strength in the more active shares, there were 442 issued that finished lower, against 225 higher and 207 unchanged. The Dow-Jones averages reflected the irregularity of the day with industrials up 0.82 of a point, whereas rails were off 0.31 of a point and utilities 0.11 of a point.

At the opening of the session the list had turned fractionally lower, but leadership of Chrysler and United States Steel got under way, pulling allied issues along.

Chrysler Closes Higher.

Chrysler ranged between 70¼ and 73⅞, closing at 73¼ for a net gain of 2⅝ points. United States Steel recorded a 1⅛ point advance for the day at 68½. Bethlehem also joined in the stiffening of steel shares by adding a point for the day. The $7 preferred, however, sold off 3 points to a close of 95.

Metal stocks were also active and substantial gains were realized. Among these issues American Smelting rose ¾ and Kennecott gained a point.

Steels might have done even better, traders said, except for adverse reports on the industry in Pittsburgh. That district is expected to start the week at a new low level, about 7 per cent below last week.

Radio Rallies From Low.

In early trading 5,000 shares of Radio changed hands at a new low of 6⅞, but by the end of the first half hour offerings had been absorbed and the price improved a quarter point. The late selling, however, removed this advantage, and the issue closed at the same price as yesterday, 7.

Sears-Roebuck and Montgomery Ward worked slightly higher prior to the selling movement in the second hour. The net result left Sears ¾ point higher and Ward unchanged.

Among the rails, Atchison was under pressure and finished 2⅛ points lower. Chicago Great Western added ⅛ point.

Westinghouse Electric finished 2⅛ points higher and General Electric improved half a point.

Brokers More Cheerful.

Brokers and traders were in a better frame of mind due to the resistance shown by key issues in the selling of both yesterday and today. "Bargain hunting" buying, brokers said, contributed to the early upswing. In addition, there was a faint revival of hopes in Wall street that the lengthy slump in share prices might cause federal authorities to ease margin requirements and encourage the special session of congress next month to at least amend the much criticized capital gains and undistributed profits tax laws.

The feeling also seemed to be growing in brokerage quarters that business recessions, even into next year, may have been more than discounted by the lopping off of billions of dollars from quoted stock values.

New Nash and Hudson Cars for 1938

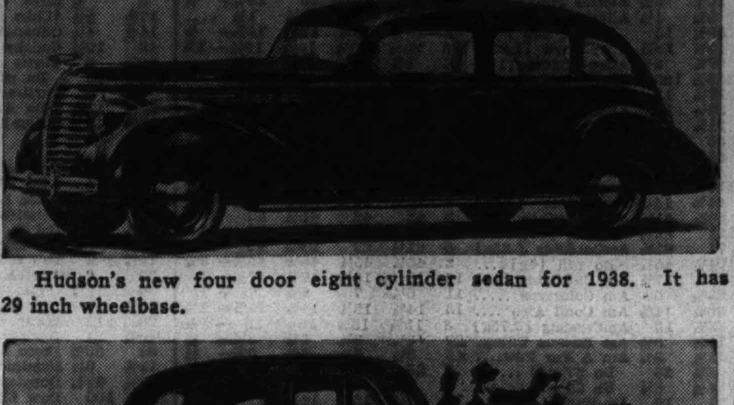

Hudson's new four door eight cylinder sedan for 1938. It has 129 inch wheelbase.

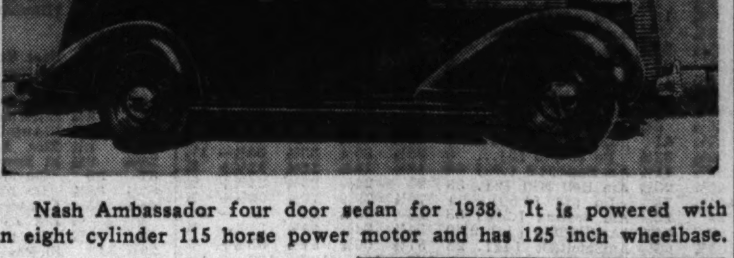

Nash Ambassador four door sedan for 1938. It is powered with an eight cylinder 115 horse power motor and has 125 inch wheelbase.

Nash, Hudson Display New Models Today

(Picture and story of the 1938 Buick on page 12, this section.)

BY HAL FOUST.

Nash Motors and the Hudson Motor Car company raised the shades on displays of their 1938 models yesterday. Both manufacturers present betterments in style and engineering to make strong bids in the new motor merchandising year.

The Nash ventilating system, which aroused much speculation in view of the merger that formed the Nash-Kelvinator corporation, was seen to be a heater that warmed and filtered air from the cowl intake.

The Nash announcement asserts that the engines in the new models will produce 10 per cent more power and 12 per cent more mileage per gallon of gasoline. A vacuum powered gear shift is another innovation. Shock absorbers also are new.

The Hudson company's line consists of two eights and two sixes. Automatic gearshift, which this company first popularized, is continued in the new series. Engines have been further improved.

The electrical system, a main source of trouble in most automobiles, has undergone overhauling for the 1938 Hudsons and Hudson-Terraplanes. Other conspicuous improvements include sturdier clutches to handle boosted power output from the engines.

INDUSTRY INDEX FALLS BELOW LEVEL YEAR AGO

New York, Oct. 16.—(AP)—Sinking to new low ground for the year, industrial activity this week fell behind the corresponding week last year. The Associated Press seasonally adjusted index broke to 96.3 sonally adjusted index broke to 96.3 per cent of the 1929-'30 average from 99.2 last week and 96.4 a year ago.

The index, with its seasonably adjusted components based on the latest available statistics and with 1929-'30 as 100, compared as follows:

	Latest wk.	Prev. wk.	Yr. ago.
Composite index	*96.3	99.2	96.4
Automobile prod.	101.8	101.6	74.2
Steel mill act.	*85.4	88.7	101.8
Cotton mfg. act.	*107.2	110.8	118.2
Electric power prod.	120.7	120.5	117.1
Resid bldg	60.3	60.3	67.8
Total car loadings	76.7	78.7	77.1

*New 1937 low.

Request SEC to Approve Plan for Utilities Power

Washington, D. C., Oct. 16.—(AP)—Trustees of Public Utilities Securities corporation and the trustee of the Webster Securities corporation asked the securities commission today to approve their plan of reorganization for Utilities Power and Light corporation. The same plan is pending in the federal adjustment court for the northern district of Illinois. The commission said no date had been fixed for a hearing.

Less than a month ago we announced the publication of a new book by William J. Baxter—

"America Faces its greatest Business Depression"

*TWO WEEKS after this book was published, R. W. Jimerson, Financial Editor of the San Francisco Examiner, wrote: "If William J. Baxter were the type of man who takes pleasure in saying 'I told you so' he could hardly be blamed for dashing out of his office on William Street and repeating this most annoying of all phrases to all comers".

* . . . "Crackling like a forest fire these are only a few of the ideas which burn through the pages of 'America Faces Its Greatest Business Depression', a book that is worth any man's one dollar and fifty cents". —Francis J. Mahaney, Boston Transcript.

*"IT TOOK COURAGE to write that book," comments "Sponsor" in the Investment Dealers' Digest. "What's more, Mr. Baxter's analyses of monetary, social and international influences are clear, concise and . . sorry to say . . . convincing".

Now in the 2nd large printing

THOUSANDS have bought this book! Thousands more should have it! For the investor, industrialist, merchant and financial executive, it relates how, in the author's opinion, American business, prepared for an inflation boom, has been rendered so vulnerable that it now faces the most serious crisis in history with widespread commercial failures inevitable.

*These excerpts from editorial comment are among the few indicating the wide recognition which "America Faces Its Greatest Business Depression" is receiving throughout the world. We believe that it will be one of the most talked of books of the year. At your book dealer, or send check direct to

PRICE $1.50

INTERNATIONAL ECONOMIC RESEARCH BUREAU, *Publisher*
76 William Street, New York, N.Y.

17 BILLIONS LOPPED FROM STOCK VALUES IN LAST TWO MONTHS

More than 17 billion dollars have been lopped off the value of stocks during the drastic decline of the last two months, a survey disclosed yesterday. Since the decline started last spring approximately two-thirds of the gains attained during the two-year rise from March, 1935, have been erased.

At the close yesterday the Dow-Jones average for seventy selected stocks stood at 40.91, a drop of 36 per cent since the middle of August. Industrials fell 28 per cent during the period, rails 39 per cent, and utilities 28 per cent. Since mid-March rails have fallen more than 50 per cent, utilities nearly 40 per cent, and industrials about 30 per cent.

The following table of selected stocks shows the loss from the 1937 high marks to the close yesterday:

Stock.	1937 High.	Close Oct. 16.	Pct. Loss.
Rails.			
New Haven	9¾	2⅛	77
Baltimore & Ohio	40¼	12⅝	68
Southern	43⅝	13⅝	69
Southern Pacific	65⅝	23½	62
Steels.			
U. S. Steel	126½	68½	46
Youngstown	101⅞	47	56
Bethlehem	105½	57⅞	45
Metals.			
Anaconda	69½	32¼	53
American Smelting	105⅝	58⅛	45
Miscellaneous.			
Amer. Locomotive	58⅝	21⅛	63
Yellow Truck	37⅝	11	71
U. S. Leather	15⅛	5¼	65
Chrysler	135¼	73¼	45

ARNOLD STOCK BROKER FIRM WILL DISSOLVE

Washington, D. C., Oct. 16.—(AP)—The Securities commission announced today the New York brokerage firm of Arnold & Co. has decided to dissolve, and the commission will drop its manipulation charges against the company.

The commission was informed the company has filed a written promise to dissolve by Oct. 20 with the New York Stock exchange. The statement also said if a new firm is formed it will not include Roy W. Arnold or Maurice Goodman, members of the present firm.

The commission had charged the firm with violating regulations prohibiting a broker-dealer from extending credit to persons buying new securities from it less than six months after the offering of the new securities in cases where the broker-dealer is interested in their distribution. The case involved transactions in the stock of Pierce Governor company on the New York Curb exchange.

Paul R. Wilkinson Elected Head of I. C. National Bank

Paul R. Wilkinson, who for eleven years has been associated with the office of the state auditor of public accounts, yesterday was elected president and a director of the I. C. National Bank of Chicago. He succeeds Irwin I. Altschuler, who was elected chairman of the board.

CHICAGO BANKS EXPAND LOANS BY 71 MILLIONS

Set Recovery Peak; Deposits Lower.

[Statistics on page 11.]

Chicago banks expanded loans about 71 million dollars during the last quarter, it was disclosed yesterday. The figures were published in response to a call for condition statements as of Sept. 30. No national call was issued, but the national banks made public their figures voluntarily.

Loans and discounts climbed to more than 833 million dollars on Sept. 30 from 762 millions at the close of the second quarter. State banks accounted for 162 millions and national banks for 671 millions. The total sets a new high mark for the recovery period and is more than 50 per cent larger than the low for the depression. However, it is still far below the 1929 fall peak of 2 billions 200 millions.

Deposit Total Is Lower.

The expansion in loans was made despite a small decline in combined deposits which fell to 2 billions 941 millions from 2 billions 976 millions three months earlier. State banks had a small increase in deposits—from 708 millions to 712 millions.

Cash resources of both state and national banks declined from 1 billion 15 millions to 950 millions. Savings deposits rose 2 millions.

Sharpest increases in loans were shown by the big loop banks. First National reported a gain of 34 millions, Continental Illinois, 19 millions; Harris Trust, 5 millions; Northern Trust, 3 millions, and City National, 1 million. All except the Harris Trust reported a decline in deposits. Harris had a gain of about 2 millions.

Figures for Continental.

The Continental reported loans and discounts of $248,658,000, compared with $229,617,000 on June 30. Cash resources stood at $307,634,000, compared with $333,806,000; total deposits were $994,229,000, against $1,015,616,000; and savings deposits were $111,168,000, against $112,580,000.

Loans and discounts of the First National were $317,066,000, against $283,165,000; total deposits $867,104,000, against $884,943,000; savings deposits $157,634,000, against $158,861,000, and cash resources $270,514,000, against $308,814,000.

Harris Trust loans and discounts amounted to $58,789,000, compared with $53,601,000; total deposits $206,681,000, against $204,669,000; cash resources $70,158,000, against $70,214,000, and savings deposits were $21,505,000, against $21,885,000.

City National Bank.

City National Bank and Trust had loans and discounts of $39,058,000, against $38,204,000; total deposits of $117,814,000, against $120,664,000; cash resources of $50,286,000, against $51,051,000, and savings deposits of $11,145,000 compared with $11,335,000.

Loans and discounts of the Northern Trust were $48,410,000, against $45,496,000; total deposits $310,211,000, against $311,760,000; cash resources $92,806,000, against $92,438,000, and savings deposits $69,230,000, against $70,464,000.

FARM PRODUCT IMPORT GAIN EXCEEDS EXPORT

Washington, D. C., Oct. 16.—[Special.]—American imports of farm products increased faster than exports during July and August, first two months of the federal fiscal year, the bureau of agricultural economics disclosed today.

Imports for the period were valued at $141,185,000, compared with $101,743,000 a year ago, an increase of $39,442,000, or about 39 per cent, the bureau said. Exports totaled $84,858,000, against $73,094,000, an increase of $11,764,000, or about 16 per cent.

The bureau reported that the largest increases in imports were in cattle, wool, sugar, vegetable oils, corn, hides, skins, and sausage casings. Wheat, cotton, lard, rice, and barley were exported in larger quantities.

THE RICHARD D. WYCKOFF

COURSE OF STOCK MARKET INSTRUCTION

(Not an Advisory Service)

MAN advances by his mistakes when he patiently seeks the causes and makes an effort to prevent their recurrence.

The record of the stock market in the past few months demonstrates clearly the folly of guessing, and proves the value of studying the business of stock trading. Specialized knowledge is the strongest safeguard against over staying the market and then trying to average losses.

The Wyckoff Course prepares you to help yourself, not by magic or formula, but by teaching you practical market operation; showing you how to think ahead; to act promptly and decisively, and to protect yourself at all times against serious loss.

This institution has nothing to offer men who are not interested in sound thinking and planning; who prefer to gamble with their market future.

If you are sincerely interested in learning how to improve your market operations by practical, sensible means, we want you to have our brochure on the Richard D. Wyckoff Method of Trading and Investing in Stocks. Simply fill out the attached coupon and this interesting pamphlet will be mailed promptly with our compliments.

WYCKOFF ASSOCIATES, Inc., One Wall Street, New York

Name ....

Street and Number ....

City .... State CT-25

HIGHER COSTS CUT PROFITS OF MORE CARRIERS

Union Pacific Reports Gain in August.

The adverse effect of increased operating costs on railroad net earnings was shown yesterday in the August reports of another group of railroads. In most instances larger losses were reported. In some, deficits were registered this year, against profits in 1936. Only one, the Union Pacifis, reported a larger net income.

Union Pacific's profit for August amounted to $2,440,056, against $2,130,799 in the same month last year. For the first eight months of 1937, however, net income was smaller, totaling $5,839,941, equivalent to $1.43 a share, compared with $6,470,094, or $1.71 a share, in the 1936 period.

Milwaukee Loss Larger.

August net loss of the Chicago, Milwaukee, St. Paul and Pacific was $994,134, against a loss of $904,184 in August, 1936. Eight months' deficit was $9,407,361, against $11,116,337.

The Southern Pacific reported an August deficit of $175,991, against a profit of $1,433,529 last year. For the first eight months net income was $383,793, equal to 10 cents a share, against $2,754,506, or 73 cents a share in 1936.

The Delaware & Hudson reported August net loss of $348,835, against $148,357 in 1936. Eight months' loss was $347,937, compared with $1,220,767.

The Chicago Great Western's August deficit was $97,029, against net income of $201,755 in 1936. Eight months' loss was $893,355, compared with $295,094.

Rayon Maker Earns Less.

Industrial Rayon corporation announced that profit for the first nine months of this year amounted to $197,916 after charges and taxes, equal to 26 cents a share, compared with $923,557, or $1.52 a share, in the corresponding period a year ago. Third quarter profit was $16,544, against $466,481.

Dow, Jones & Co. reported yesterday that the first 22 industrial companies to disclose earnings for the third quarter of 1937 had an aggregate net income of $14,847,530, compared with $11,242,878 in the same quarter last year, an increase of 32 per cent.

Day's Earnings Reports.

Net incomes reported yesterday:

	Net Income 1937.	1936.
QUARTER ENDED SEPT. 30.		
Industrial Rayon ...$	16,544 $	466,481
McGraw-Hill Pub....	312,315	343,342
Van Raalte	199,646	163,186
Westhse. Air Brake.	1,846,833	1,153,091
NINE MONTHS ENDED SEPT. 30.		
Holly Development.	72,344	40,679
Dresser, S. R. Mfg..	372,796	319,060
Industrial Rayon....	197,916	923,557
McGraw-Hill Pub....	929,651	745,268
Van Raalte	660,227	583,600
Westhse. Air Brake.	5,838,134	2,503,764
RAILROADS. AUGUST.	Net Loss 1937.	1936.
Chgo. Grt. West'n..$	97,029 $	201,755
C. M. St. P. & Pac.	994,134	904,184
Del. & Hudson	348,835	148,357
Seaboard Air Line..	728,756	629,071
Southern Pacific ...	175,991	*1,433,529
Union Pacific	*2,440,056	*2,130,799
EIGHT MONTHS ENDED AUG. 31.		
Chgo. Grt. West'n..	893,355	295,094
C. M. St. P. & Pac.	993,134	904,184
Del. & Hudson	347,937	1,220,767
Seaboard Air Line..	2,873,215	4,718,873
Union Pacific	*5,839,941	*6,470,094

*Net income.

WHAT STOCKS DID

[Saturday, Oct. 16, 1937.]

TRIBUNE AVERAGES.

NEW YORK STOCK TRANSACTIONS

Saturday, October 16, 1937.

COMMODITIES UNEVEN AGAIN; BUYING LIGHT

Commodity prices again closed highly irregular yesterday as consumers continued the hand to mouth buying policy they have followed all week. The period of irregularity checked, at least temporarily, the recent decline in prices.

A few agricultural products were stimulated during the week by actual or prospective government action to remove excess supplies or to control production. Zinc, lead, export copper, tin and rubber eased on prospects of smaller industrial demand in the face of large supplies.

Cotton Goods Active.

Buying of cotton goods and textiles was bolstered by fears that the proposed wages and hours bill would cause an upward revision of prices. Steel scrap prices again receded on smaller demand, but present prices for the bulk of unfinished steel products were reaffirmed for the first quarter of 1938.

Cash commodities which gained during the week included cattle, eggs, oats, cotton, silk, flour, and cottonseed oil. Among the staples which declined were corn, clear bellies, steel scrap, wheat, export copper, rubber, refined sugar, tin, wool tops, lard, and zinc. Hides, hogs, and coffee showed little change, and lard was irregular.

Changes in Futures.

In futures trading, advances were made by oats, soy beans, cotton, butter, eggs, cottonseed oil, silk, and copper. Among the staple futures losing ground were wheat, rye, lard, cocoa, coffee, rubber, hides, lard, tin, and zinc. Corn and sugar showed little change.

Domestic metal markets were unsettled by the decline of prices on the London metal exchange. This was reflected in a reduction of zinc and lead prices ¼ cent a pound Friday and a slump of more than 4 cents a pound in tin during the week. Domestic copper was unchanged, but export copper slipped .37 cent a pound to new low ground for the movement.

Commodities

FUTURES SUMMARY.

NEW YORK FUTURES.

CHICAGO FUTURES.

CASH PRICES.

TORONTO STOCKS WEEKLY RANGE

EARNINGS PER SHARE

COMMODITY INDEX.

CHICAGO CURB.

WHEAT LOWER; FOREIGN NEWS MAIN INFLUENCE

Australian and Argentine Prospects Improve.

CHICAGO GRAIN FUTURES

Closing prices on the December delivery of principal grains on the Chicago Board of Trade follow:

	Yest'day.	Friday.	Yr. ago.
Wheat	$ .99⅛	$1.00⅝	$1.15⅞
Corn	.59	.58⅝	.94¼
Oats	.30⅛	.29⅝	.40⅝
Rye	.73⅞	.74⅛	.81⅛
Soy beans	.97	.95¼	1.20⅛

Weakness in the Liverpool market, reports of general rains in the drouth area in Australia and more favorable crop comments from Argentina resulted in a lower level of prices for wheat futures in North American markets yesterday.

Losses of about 2 cents a bushel were recorded at the low point, but houses which frequently act for exporters were good buyers on the decline and a rally from the low figures followed. Closing trades were at net losses of 1¼ to 1¾ cents a bushel on the Chicago Board of Trade.

Other North American markets declined ¼ to 1⅞ cents, the latter on the July delivery at Kansas City. Kansas and Nebraska received some rain yesterday.

Weather Hampers Corn Harvest.

Unfavorable weather conditions for the harvesting of the new corn crop led to fair buying of futures and the market showed stubborn resistance to pressure, closing unchanged. Trade in oats, rye and soy beans was relatively light. The latter showed a strong undertone, reflecting additional export sales, and closed 1¾ to 2¾ cents a bushel higher.

Reports on the export demand for North American cash wheat yesterday were conflicting. Although eastern interests indicated there were only small sales of domestic and Canadian grain, there were other reports of a good business having been done in hard winter wheat at gulf ports. The trade had reports yesterday that Russia had withdrawn all offers of wheat to the United Kingdom, but this attracted little attention.

Wheat Lower in Liverpool.

A decline of 1¼ to 1½ cents a bushel was recorded on wheat futures in Liverpool. November wheat in Buenos Aires, Argentina, closed 2¼ cents a bushel higher at $1.52⅛, or about 55 cents over the December delivery in Kansas City. The spread between the American and Argentina markets was regarded as sufficiently wide to permit shipment of American hard winter wheat from the gulf to Buenos Aires for delivery on November contracts.

Receipts of new corn at Chicago yesterday aggregated 230 cars, or about 350,000 bushels, establishing a new high record for the movement of new grain this early in the season.

CHICAGO STOCK CLOSE UNEVEN; LOWER IN WEEK

Chicago stocks closed irregular in a brisk trade yesterday. Declines outnumbered advances, but a number of leading issues finished higher. Volume was 37,000 shares, against 21,000 shares on the preceding Saturday. During the week 185 issues were traded, of which 163 declined, only 6 advanced, and 16 were unchanged. Sales for the week were 310,000 shares, compared with 198,000 in the preceding week, and 306,000 in the corresponding 1936 week.

The exchange announced that dollar volume of September transactions was $14,390,928, an increase of 16 per cent over the August total of $12,-[illegible]3.

PRODUCE MARKETS

EGGS—Fresh, unchanged to ¼ cent lower; receipts, 3,422 cases. BUTTER—Unchanged; receipts, 7,780 tubs. LIVE POULTRY—Unchanged; receipts, 6 trucks. POTATOES—Steady; receipts, 91 cars; on team track, 241. MILK—Grade A, price paid producers, $2.35 per 100 pounds.

Wholesale Creamery Butter Prices.

CONDITION OF CHICAGO BANKS ON SEPT. 30

	Loans and discounts		Total deposits		Cash resources		Savings deposits	
National	$671,255,000	$611,116,000	$2,229,730,000	$2,268,327,000	$728,481,000	$ 793,837,000	$341,559,000	$342,203,000
State	162,044,000	151,049,000	712,143,000	708,234,000	221,656,000	222,842,000	196,144,000	193,630,000
All banks	$833,299,000	$762,165,000	$2,941,873,000	$2,976,561,000	$950,337,000	$1,015,679,000	$537,703,000	$535,833,000

NATIONAL BANKS

	Loans and discounts Sept. 30, '37.	June 30, '37.	Total deposits Sept. 30, '37.	June 30, '37.	Cash resources Sept. 30, '37.	June 30, '37.	Savings deposits Sept. 30, '37.	June 30, '37.
American Nat B & T	$ 13,236,000	$ 13,366,000	$ 49,597,000	$ 48,021,000	$ 20,533,000	$ 17,877,000	$ 3,547,000	$ 3,395,000
Central	1,890,000	1,600,000	5,368,000	5,051,000	3,467,000	3,417,000	593,000	485,000
City Nat B & T	39,058,000	38,204,000	117,814,000	120,644,000	50,286,000	51,051,000	11,145,000	11,335,000
Cont Ill Nat B & T	248,658,000	229,617,000	994,229,000	1,015,616,000	307,634,000	333,806,000	111,168,000	112,580,000
Cosmopolitan	614,000	564,000	1,942,000	1,845,000	751,000	712,000	640,000	577,000
District	1,340,000	1,475,000	2,593,000	2,344,000	1,306,000	1,098,000	753,000	695,000
Drovers	3,945,000	3,566,000	27,309,000	28,357,000	15,963,000	15,842,000	....	....
First National	317,066,000	283,165,000	867,103,000	884,943,000	270,514,000	308,814,000	157,634,000	158,861,000
First Natl of Englewood	550,000	553,000	5,618,000	5,736,000	2,645,000	3,158,000	2,660,000	2,729,000
Halsted Exchange	1,694,000	1,648,000	6,415,000	6,130,000	3,558,000	3,302,000	1,070,000	1,082,000

CHICAGO LIVE STOCK

[All prices are in dollars per 100 pounds. Quotations are nominal. Not enough live stock sold on the open market Saturday to justify a change, practically all the week-end supply being direct to packers.]

Hogs.

Receipts, 3,000; shipments, 200.

Good to choice, 140@180 lbs.	$10.50@11.20
Good to choice, 190@210 lbs.	11.10@11.25
Good to choice, 220@250 lbs.	11.00@11.20
Good to choice, 260@325 lbs.	10.35@10.95
Good to choice, 350@400 lbs.	9.85@10.30
Light pack. sows, 270@350 lbs	9.45@ 9.85
Heavy pack. sows, 350@550 lbs	9.25@ 9.65
Pigs, common to best	5.50@10.25

Cattle.

Receipts, 800; shipments, 100.

Prime steers, 1,000@1,500	$18.25@19.55
Good to best, 700@1,000	14.35@19.35
Poor to best, 700@1,500	6.75@19.55
Low grade steers	5.25@ 6.75
Bulk of steers	9.25@16.85
Cows, choice to prime	7.65@ 9.25
Cows, good to choice	6.75@ 7.65
Cows, fair to good	5.65@ 6.75
Cows, common to fair	5.25@ 5.65
Canners and cutters	3.35@ 5.10
Heifers, yearlings, fair to best	6.75@16.00
Heifers, common to fair	5.75@ 6.75
Stockers and feeders	5.50@11.50
Calves, poor to best	5.25@12.50
Bulls, bologna, com. to choice	4.75@ 7.25
Bulls, beef, butch., fair to best	6.25@ 9.75

Sheep.

Receipts, 4,000; shipments, none.

Native lambs, fair to best	$10.25@11.00
Native lambs, common to fair	9.00@10.25
Native buck lambs, fair to best	9.25@10.00
Native lambs, culls	7.75@ 8.75
West. range lambs, good-choice	10.50@11.00
West. range lambs, fair-good	10.25@10.50
Feeding lambs, best grade	9.25@10.25
Ewes, light, good to choice	4.50@ 4.75
Ewes, light, fair to good	4.00@ 4.50
Ewes, culls to fair	2.75@ 4.00
Ewes, heavy, 150@250 lbs	4.00@ 4.25
Yearlings, wethers	5.75@ 4.25
Bucks	2.75@ 3.50

Comparative Prices.

HOGS—Bulk of sales yesterday	$10.00@11.15
One month ago	10.90@12.55
One year ago	9.15@10.10
Top yesterday, $11.25; average, $10.75.	
CATTLE—Bulk of sales yest.	$ 9.35@17.35
One month ago	10.00@17.50
One year ago	7.85@ 9.85
Top yesterday, $19.55; average, $13.35.	
LAMBS—Bulk of sales yest.	$10.00@10.75
One month ago	11.50@12.00
One year ago	8.60@ 9.25
Top yesterday, $11.00; average, $10.35.	

BOARD OF TRADE GRAIN FUTURES

[Prices, Oct. 16, 1937, in dollars per bushel.]

	Open.	High.	Low.	Close.	Prev. close.	Year ago.	Season's range High.	Low.
Wheat.								
December	.99 -.98¾	.99⅞	.98⅛	.99⅛-.99¼	1.00¼-1.00⅝	1.16 -1.15⅞	1.31½	.93
May	.99⅞-.99¾	1.00¼	.98⅞	.99⅝-.99⅝	1.01 -1.00⅞	1.14⅝-1.14½	1.32⅛	.93
July	.93¼-.93	.93¼	.91⅞	.92⅛-.92¼	.93⅞-.93¾	.99½-.99⅛	1.05⅝	.88⅜
Corn.								
October		.62½	.62¾	.61½	.61½	.62½	.79	.59¼
December	.58¾-	.58⅝	.59⅝	.58¼	.59 -.58⅞	.58⅞-.58⅝	.94½-.94¼	.86½ / .55⅝
May	.59⅞-	.59⅜	.60½	.59½	.60	.59⅞-.60	.90⅛	.81 / .57¼
July		.60¼	.61	.60⅛	.60⅜	.60⅜	.86⅞	.66¾ / .58¼
Oats.								
December		.29⅝	.30⅛	.29⅝	.30⅛	.29⅝	.40⅝	.42¼ / .27⅞
May		.30¼	.30½	.30⅛	.30½	.30⅜	.41⅛	.42⅛ / .28½
July		.29½	.29½	.29½	.29½	.29⅝	.38⅜	.32⅜ / .28⅛
Rye.								
December		.73¼	.74⅛	.73¼	.73⅞	.74⅛	.81⅛	.98 / .69⅜
May		.73	.73⅞	.72⅞	.73¼	.74¼	.80	.84 / .69
Soy Beans.								
October		.96¼	.97	.96¼	.97	.95¼	....	1.33 / .90½
December		.95⅝	.97	.95⅝	.97	.95¼	1.20¼	1.26 / .90½
May		.96¾	.99¼	.96¾	.99¼	.96½	1.22¼	1.06¼ / .93

LIVE STOCK STATISTICS

Average Prices at Chicago.

	Cattle.	*Hogs.	Sheep.	Lambs.
Last week	$13.35	$10.70	$4.35	$10.50
Prev. week	12.65	10.60	4.50	10.25
1936	9.05	9.70	3.25	8.60
1935	10.45	12.30	3.75	9.15

Receipts at twenty markets.

	Cattle.	Hogs.	Sheep.
Last week	255,000	297,000	378,000
Prev. week	295,000	303,000	413,000
Year ago	296,000	434,000	448,000
2 years ago	352,000	285,000	461,000

CHEAPER MEATS HELP TO LOWER COST OF LIVING

Live Stock Prices Decline in Last Two Weeks.

Meat has contributed this month to the lowering of food bills for the average Chicago family, a review of wholesale markets and dressing costs of live stock in packing plants for the first half of October disclosed yesterday.

Although most cuts still are well above the corresponding period in 1936, they are going into the retail butcher shops sharply under the 1937 highs of several weeks ago and, with the exception of the top cuts of beef most meat can be bought at the lowest prices in several months.

The average dressed cost of cattle, hogs, and lambs in packing plants for the first half of October was figured at $19.39, the lowest for any like period since May. This showed a decline of $1.38, or 6.6 per cent, from the August dressed cost for the three classes, which was $20.77, highest of the summer.

Pork Shows Most Decline.

Pork has shown the sharpest declines, due to the big drop in the market at the stockyards. Packers hung up dressed carcasses of pork at an average cost of $14.20 per hundred pounds during the first half of this month, the lowest cost since April. The October cost was $1.60 under the August price, a decline of 10.1 per cent.

Steers went on the hooks at an average dressed cost to packers of $22.41, lowest since June and $1.72 under the August price, a decline of 7.1 per cent.

Steer Prices Rally Sharply.

There was a sharp rally in the market for steers last week, but the comeback did not replace all of the losses of the preceding week. The average live price for steers rose 70 cents to $13.35, but compared with $13.90 two weeks ago, and with a high for the year of $14.40.

Prime longfed steers were acutely scarce and led the recovery, reaching $19.55, or within 35 cents of the year's high.

Closing hog prices were steady to 15 cents lower compared with a week ago, lard hogs showing the decline, but the better quality of the new crop run of young hogs elevated the week's average 10 cents to $10.70.

Wholesale markets for fresh pork also rallied, closing $1 to $1.50 above a week ago.

A two way trade for sheep closed with lambs strong to 25 cents higher and old sheep 25 cents lower. The lamb average for the six days at $10.50 showed 25 cents advance.

CHICAGO STOCKS

GRAIN IN OTHER MARKETS

CASH GRAIN

INVESTING COMPANIES

NEW YORK CURB TRANSACTIONS

FOREIGN BONDS.

INSURANCE STOCKS

	Bid.	Ask.
N Y Fire [.80a]	16	17½
Nor River [1]	21¾	23¾
Phoenix [2a]	72¼	74¼
Prov Wash [1]	26⅜	28⅜
Revere [P] In [1.30]	21½	23
Rh Isl Ins [.20g]	6½	7½
Rossia Ins [½g]	5¼	6¼
St Paul Fire [6a]	180	190
Springfield [4½a]	104	107
Sun Life [11¼g]	430	450
Travelers [16]	406	416
U S Fire [2]	44¼	46¼
Westchester [1.20a]	27¾	29¼

a—Also extra or extras. g—Declared or paid so far this year.

DIVIDENDS DECLARED

Dividends declared yesterday, with rate, period, and payment and record dates, follow:

Central Cold Storage, 25c q	Nov. 15	Nov. 5
Ky Ut. 7% pr pf 87½c q	Nov. 20	Nov. 1
Do 75c acc	Nov. 20	Nov. 1
Lit Bros pfd $2 acc	Oct. 28	Oct. 26
Nat Auto Fibres, 25c	Nov. 30	Nov. 5
New Process 50c	Nov. 1	Oct. 21
St L Sc & Bolt pf $1.75 q	Nov. 1	Oct. 26
Union Oil, 30c q	Nov. 10	Oct. 25
Do, 20c q	Nov. 10	Oct. 25

In the table, the letter "q" refers to regular quarterly dividends and "acc" to payments on arrears.

FEDERAL LAND BANK BONDS

	Bid.	Asked.
4½s, November, 1958-1938	103⅜	103⅝
4½s, May, 1957-1937	100	100¼
4s, May, 1958-1938	101⅝	102
4s, November, 1957-1937	100	100¼
4s, July, 1946-1944	109¼	109⅝
3½s, May, 1955-1945	102¼	102⅝
3s, July, 1955-1945	100⅜	100⅝
3s, January, 1956-1946	100⅜	100⅝
3s, May, 1956-1946	100⅜	100⅝

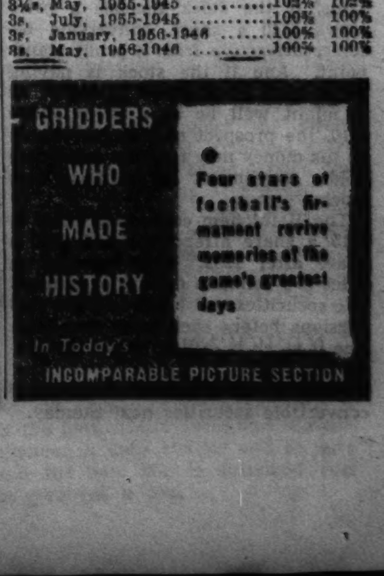

DOMESTIC BONDS.

UTILITY ISSUES TO HEAD WEEK'S NEW OFFERINGS

Financing Will Aggregate 147 Millions.

Large debenture and bond issues by the Consolidated Edison company of New York and the Appalachian Electric Power company will head the list of securities eligible for offering this week because registration statements were filed with the Securities and Exchange commission at least 20 days ago.

Consolidated Edison plans to sell $80,000,000 of debentures to secure funds for redemption on Dec. 1 of $60,000,000 in 4½ per cent debentures and to reimburse the company's treasury in part for capital expenditures previously made.

Two Maturities Planned.

The issue will include $40,000,000 15 year debentures, due 1952, and $40,000,000 25 year debentures, due 1962. Coupon rate and date of offering were to be announced later, the registration statement said. The issue will become eligible Wednesday.

Appalachian Electric Power company, controlled by American Gas and Electric company, plans to sell $57,000,000 first mortgage 3¾ per cent bonds due Oct. 15, 1967, and $10,000,000 sinking debenture 4s due Oct. 15, 1952. Proceeds will be used to adjust the capital structure of the system. The securities will become eligible for offering Thursday.

Announcements are expected soon on the exact offering date of both the Edison and Appalachian issues.

Other Issues Expected.

Among the other issues expected to be offered this week or in the near future are $13,000,000 of North Boston Lighting Properties bonds and $8,000,000 of St. Joseph Railway, Light, Heat and Power company bonds and notes.

State and municipal financing scheduled for this week is expected to total about $7,311,800, against $4,639,000 last week and a weekly average for the year of $24,908,700.

Mullins Manufacturing corporation, manufacturer of stamped metal parts for the automobile industry, filed a registration statement with the SEC covering 205,000 shares of $1 par class B common stock. Of this amount, 200,000 shares will be issued for assets of Youngstown Pressed Steel company, and 5,000 shares will be issued to reorganization counsel for services, the statement said.

BANKS' STOCKS SHOW LARGE LOSS IN WEEK

Active issues of Chicago bank stocks closed sharply lower last week in a light volume of trade. Continental Illinois stock dropped from opening sales at 100 to a low of 83½, and closed at 87 bid, 89 asked. First National lost 21 points at 217 bid, 222 asked.

Harris Trust declined 20 points, and Northern Trust 30 points, Merchandise National dropped 20, and Chicago Title and Trust was 15 lower. City National and Terminal National each declined 2 points.

Investors' Guide

Sunday, Oct. 17, 1937.

[Copyright: 1937: By The Chicago Tribune.]

Convertible Securities—1.

A recent inquiry of a Bethlehem Steel stockholder raises questions concerning convertible bonds and preferred stocks. He asked why he should buy the new convertible 3½ per cent debentures from the company at par when he could just as well buy Bethlehem 3¾ per cent mortgage bonds in the market at 95 or 96.

He couldn't see in what way he was being offered a bargain. Neither could many others. In fact, public offering subsequently was made at a lower price. All things considered, the bonds were not "sweetened" enough; they were a bit sour.

There are two major reasons they were sour. One is that the company's 3½ per cent bonds were not attractive at par in a weakened bond market. The other is that Bethlehem stock had slumped to about $65 a share.

The time of the offering was unfortunate for the corporation and for the bankers who underwrote the issue. Had the debentures been brought out when bond prices were firm and the stock was above $100 a share, the issue probably would have been snapped up at par.

The potential attractiveness of a convertible bond issue is two-fold. It offers reasonable certainty of return on your money, being a senior security. Second, it offers a chance for profit and higher return by converting it into stock. The interest rate may be shaved a little from what it might be without the conversion privilege.

The conversion privilege simply offers the bondholder the option of exchanging his bonds for stock at certain fixed prices within certain time limits.

In the Bethlehem case, for example, debentures can be converted into common stock at the rate of $110 principal amount of bonds for one share of stock until Oct. 1, 1942. Thus, if the stock reaches a price above $110 a share, conversion becomes attractive from a profit standpoint. And if the stock is paying more than $4 a share annually, as it might well be at a price above $110, the prospect of a larger return on his money may lead the debenture holder to convert his holdings into stock.

The Bethlehem conversion price is $115 a share after 1942, and $120 a share after 1952. This increase in price is a common feature of convertible securities and tends to force conversions before each price rise deadline if stock is selling above the conversion price.

We shall discuss present aspects of convertible securities next Sunday.

NEW YORK BOND TRANSACTIONS

Saturday, October 16, 1937.

BOND AVERAGES

[Compiled by the Associated Press.]

[illegible]

10 LOW-YIELD BONDS.

[illegible]

DOMESTIC.

[illegible]

UNITED STATES GOVERNMENT LOANS.

[United States government loans in dollars and thirty-seconds.]

[illegible]

UNITED STATES TREASURY NOTES.

[Quoted by C. F. Childs & Co.]

[illegible]

FOREIGN.

[illegible]

USE OF CHECKS SHOWS DECLINE IN TRADE TOTAL

Holiday Is Factor in Dip; Bank Clearings Rise.

The volume of business handled by checks in the Chicago district declined sharply last week, largely the result of one less business day due to the Columbus day holiday.

Debits to individual deposit account—check withdrawals—in the seventh federal reserve district in the week ended Oct. 13 totaled $1,036,476,000, compared with $1,300,896,000 in the preceding week and $1,026,355,000 in the corresponding period of 1936. The figures cofer debits of 162 banks in 41 clearing house cities of the district which includes parts of Illinois, Iowa, Wisconsin, Michigan, and Indiana.

Chicago Reports Losses.

Chicago had sharp losses, last week's debits amounting to $583,407,000, compared with $768,266,000 a week earlier and $598,312,000 in the 1936 period. Detroit reported a loss for the week but a substantial gain over a year ago.

Declines were also shown in the national total. Debits last week amounted to $7,087,589,000, compared with $9,500,418,000 a week earlier and $7,290,150,000 in the same 1936 week.

Chicago bank clearings were larger than in the preceding week, but a decline was shown from the corresponding period of 1936. The Chicago Clearing House association reported clearings of $318,200,000 for the week ended yesterday, against $311,900,000 in the preceding week and $338,200,000 in 1936.

Clearings by Days.

Clearings by days follow:

	Clearings.	Balances.
Monday	45,100,000	3,700,000
*Tuesday	....	....
Wednesday	74,400,000	6,600,000
Thursday	79,300,000	7,500,000
Friday	59,500,000	8,100,000
Saturday	59,900,000	4,000,000
Total for week	318,200,000	29,900,000
Corres. last year	338,200,000	30,500,000

*Holiday.

The New York Clearing House association reported clearings for the week ended yesterday were $3,190,175,270, against $3,065,670,562 in the preceding week.

CORPORATE BOND LIST DECLINES; FEDERALS RISE

[Chicago Tribune Press Service.]

New York, Oct. 16.—Domestic corporation bonds moved lower today as most obligations of the United States government moved higher. Volume of trading was small, amounting to $5,377,000, par value, although it was the largest for a Saturday session since Sept. 25. Last Saturday the volume was $3,371,700.

Gains in the federal list amounted to as much as 9-32 point. Trading was fairly brisk. A few scattered declines were in evidence at the close but losses were held to 5-32 point.

Feeble rallies which appeared early in the session in other sections of the list were smothered by a wave of liquidation. Domestic corporate issues registered losses of as much as 3 points, although the majority of declines were fractional.

The railroad list was subjected to selling based on adverse earnings reports. Lower and medium priced liens bore the brunt of the selling and incurred losses ranging to 2 points or more. One group of rail averages dropped to the lowest point since June, 1935.

Foreign bonds were irregular.

JOINT STOCK LAND BANK BONDS

NOMINAL QUOTATIONS.

[Quoted by F. A. Carlton & Co.]

[illegible]

BANK STOCKS

[Nominal quotations.]

CHICAGO.

[illegible]

NEW YORK.

[illegible]

MONEY, GOLD, AND SILVER

[illegible]

U. S. TREASURY

[Chicago Tribune Press Service.]

[illegible]

MOTORS—TRAFIC—HIGHWAYS

SERIES 40 SPECIAL BUICK

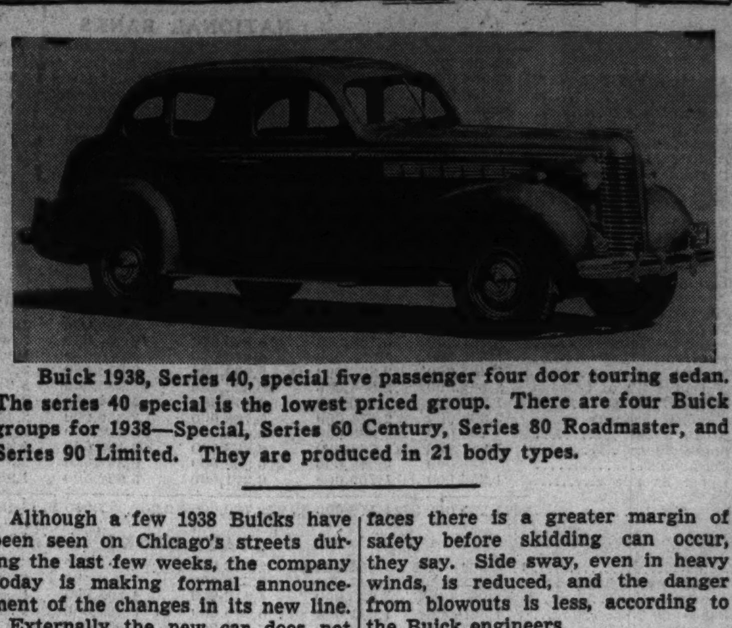

Buick 1938, Series 40, special five passenger four door touring sedan. The series 40 special is the lowest priced group. There are four Buick groups for 1938—Special, Series 60 Century, Series 80 Roadmaster, and Series 90 Limited. They are produced in 21 body types.

Although a few 1938 Buicks have been seen on Chicago's streets during the last few weeks, the company today is making formal announcement of the changes in its new line.

Externally the new car does not differ greatly in appearance from the 1937 line, but inside there are many changes of which four are classified as major improvements. These include an engine development, rear coil spring, new method of body mounting, and an optional self shifting transmission for the series 40 cars.

The engine improvement consists of a special dome shaped piston which makes possible controled burning of the fuel mixtures and a higher compression ratio, thereby increasing power and consequently performance without increasing bore and stroke.

Coil Spring a Safety Factor.

Buick engineers declare that besides greatly improving the riding qualities, the rear coil spring is a safety factor, explaining that this type of suspension enables the rear wheels to track exactly where the front wheels lead. Skidding on gravel roads and sharp turns is practically eliminated and on icy or wet surfaces there is a greater margin of safety before skidding can occur, they say. Side sway, even in heavy winds, is reduced, and the danger from blowouts is less, according to the Buick engineers.

The new method of body mounting resulted from a series of tests for road and chassis vibrations. As a result of these tests body bolts have been mounted at points most free from vibration. The result has been to reduce noises and vibration.

Claim Less Clutch Operation.

For the new self shifting transmission, the Buick engineers claim 80 per cent less clutch operation, 18 per cent reduction in engine revolutions, greater gasoline and oil economy, better acceleration, and greater convenience and safety.

Other improvements include greater braking area, elimination of numerous grease points, placing of the battery under the hood, larger generator, and others. The interior, too, has been redesigned. Price increases range from 1 to 4.1 per cent, with the increases on the standard four door trunk sedans $26, and $31 for the series 40 and 60 groups, respectively.

VOICE OF TRAFIC

ANOTHER ROAD HOG.

Chicago, Oct. 5.—Can't the police do something about this? Southbound in Harlem avenue this morning I overtook a truck near Ogden avenue. It was driving near the center of the pavement. I blew my horn repeatedly and the chauffeur wouldn't get over to his right so I could pass. The truck belonged to Joseph Pitelka, 2033 South 58th court, Cicero. B. K.

CENTER CURBS FOR SAFETY.

Gary, Ind., Oct. 5.—I notice the Chicago Regional Planning association in its recommendation for improvement of the Cook county section of Skokie road would widen the present 40 foot slab by placing on one side a new 10 foot slab, and then remove the center 10 foot lane

We have hundreds of miles of 40 foot highways which in the near future will be given some type of treatment similar to the Skokie proposal. I hope all these suggestions in regard to road widening for the purpose of separating trafic flowing in opposite directions are based solely on a safety basis, and not partly to beautify the landscape.

As an experiment, on the Skokie road I would advise that the center lane be not removed, but that two rounded curbs be placed, one on each side of the lane, and that cross curbs [rounded] be placed every 1,000 feet.

You are aware that many of our fatal accidents are caused by running off the highway. If the center section is retained there will be no "running off the highway" in either direction on the inside lanes. The low curbs now placed along some parkways are a menace instead of a help in case a car is for any reason sent against them.

Let the center lane be a haven in all emergencies which place the car off the slab from the inner lanes. Again, let's remember safety is our principal aim. C. J. WALKER.

NEWS AND VIEWS

Elaborate displays are nearing completion for this year's annual automobile shows. All the American manufacturers will have their 1938 models to display, and they're going to be displayed with exhibits ornamental and informative. The dates in New York are Oct. 27 to Nov. 3. The Chicago dates are Nov. 6 to 13.

Reports of an important development in the multi-cylinder field were verified by Nicholas Dreystadt, general manager of Cadillac-La Salle, last week, with an announcement that an unusual new sixteen-cylinder engine will be included in the 1938 model program. The new Cadillacs and La Salles go on display at dealer showrooms Friday.

All former standards for automotive efficiency have been topped by the new power plant, according to Mr. Dreystadt. The engine has been built so compactly that it occupies less space than the average straight eight and has permitted designers to decrease the wheelbase of the car by 13 inches to a length of 141 inches.

Granting of a new distributor franchise to Hupmobile Illinois company, Michigan avenue at 26th street, has been announced by W. A. MacDonald, vice president and director of sales of Hupp Motor Car corporation. The Chicago firm, headed by S. L. Davis, president, obtains an extensive territory under the terms of the new franchise. Included in the distributorship are northern Illinois, eastern Iowa, and a portion of northern Indiana.

Delivering the greatest number of cars in any single day in the history of the Studebaker corporation, Sept. 30, marked a fitting climax for the first month with the new 1938 Studebaker line, according to an announcement made by Paul G. Hoffman, president of the corporation.

Continental Oil company has established a new high for safety in industry, it was indicated last week, when the National Safety council, at its twenty-sixth annual congress at Kansas City, Mo., presented bronze plaques to that company as first awards for the best 1936 safety records in all three branches of the petroleum industry—production, manufacturing, and marketing.

PARKING METERS LAUDED AS AID IN TRAFIC CONTROL

Toledo, Dallas Report Business Increase.

Kansas City, Mo., Oct. 15.—[By mail]—Parking meters as an aid to trafic regulation were lauded before the American Institute of Trafic Engineers here this week by engineers from two cities with experience with the curb slot machines. The speakers were Paul Robinette of Toledo, O., and Charles Beckenbach of Dallas, Tex.

A proposal for installation of such meters in neighborhood business districts is pending before the trafic committee of the Chicago council. The North Central Improvement association is petitioning for such installations at certain locations on the near north side. The Chicago park district is considering Michigan avenue north of the river as a possible location.

In Use in Dallas and Toledo.

In Dallas and in Toledo, both cities of approximately 300,000 population, the meters are being used in the downtown business district. Their downtown areas compare better with Chicago's outlying business districts than they do with the loop. The loop is too congested to permit any parking.

"Our downtown conditions were changed immediately by the installation of a thousand parking meters," said Mr. Robinette of Toledo. "We needed only half as many policemen to enforce a parking limit.

Report Increase in Business.

"Merchants reported an increase in business accompanying an increase in curb storage capacity. Cruising for a curb opening was reduced. There was no more crashing of bumpers in trying to force a way to the curb. Double parking was practically eliminated.

"Bus schedules were stepped up 9 per cent. The Toledo Auto club reported its members liked the innovation."

Toledo has had the parking meters since November of last year. Dallas has had the meters since November of 1935.

"Our experience is practically a duplicate of Toledo's," said Mr. Beckenbach. "I might add that accidents were reduced."

A parking meter consists of a slot machine mounted on a standard on the curb beside a parking space painted on the pavement. A nickle dropped in the slot starts a clock which motivates an indicator measuring the time of the parking.

ILLUMINATION OF HIGHWAYS URGED TO SAVE LIVES

Safety Council Hears Value of Artificial Lighting.

BY HAL FOUST.

Kansas City, Mo., Oct. 15.—[By Mail.]—The fatality rate on a typical busy, rural highway can be reduced 30 per cent by illumination. This statement was made before the National Safety council's annual congress here this week by Charles Rex of Chicago, an engineer for the General Electric company.

In an address illustrated with charts and photographs, Mr. Rex cited statistics showing that 60 per cent of the automobile deaths are from accidents in hours of darkness. In this period only 25 per cent of the 24 hour trafic is on the road.

Illumination Would Cut Deaths.

"From these figures," said the engineer, "we know that it is five times as dangerous to drive at night as it is in daylight. We know that fatigue and drinking are partly responsible for this high accident rate at night. But my company's research department, from an analysis of these night fatalities, believes that artificial illumination would prevent half the deaths.

"The human eye quickly adjusts itself in the change from darkness to light. The pupil contracts in a moment when the lamp beams of an oncoming automobile hit the windshield. The eye is slow, however, in its adjustment from light to darkness. After passing headlights, a driver doesn't recover normal vision for minutes. After passing a car, a driver proceeds half blind for hundreds of feet.

"In addition to reducing accidents, highway illumination will increase the volume of night driving. Many owners now avoid using their cars at night due to the risk and hardship that can be removed with illumination. The gasoline tax revenue from this increased trafic in many cases will pay for the maintenance cost of the illumination."

Two Examples in Chicagoland.

Chicagoland has two outstanding samples of highway lighting, in Skokie road in the northern part of Cook county and in the Dunes Relief road near Michigan City. Mr. Rex said that the installation cost is approximately $7,000 a mile and the maintenance cost about $1,000 a mile.

"To illuminate the Skokie road from Chicago to Milwaukee," the engineer said in an interview, "would add only about seven per cent to the total cost of the highway. I am sure that the trafic volume would be increased much more than seven per cent were it made easier and safer to drive between these two cities after dark. "The gas tax revenue from an increase of 1,500 cars per day covers the maintenance and an increase of 2,381 cars per day covers maintenance and amortization. This calculation doesn't consider the accident reduction factor in justifying the expenditure.

Lives and Limbs Can be Saved.

"In other highway locations there isn't the opportunity to boost trafic volumes, which already are high, but there is an opportunity to make substantial savings in lives and limbs. U. S. 66 between Joliet and Wilmington, Ill., is an example of this type.

"In the 17 miles between these two northern Illinois cities, there is an annual toll of 15 deaths and 28 injuries. Highway lighting would save four lives and prevent seven or eight personal injuries a year. If the road is going to be changed in the next two or three years, a temporary lighting could be installed for about $4,000 a mile."

Mr. Rex protested against statements published in this department of THE TRIBUNE that illumination engineers have not developed satisfactory highway lighting. These statements pointed to the waste in candlepower from having bulbs high overhead on pavements that absorb more light than they reflect. He contended that it was imaginative to conceive of a pavement in the future with high luminosity actuated by small recessed lamps hidden from drivers' eyes.

Mexican Farmers Urged to Increase Wheat Crop

MEXICO CITY, Oct. 16.—[U.P.]—The government wheat control committee today urged all producers to increase next year's crops to avert the necessity of importing wheat.

AMONG THE FOLKS IN HISTORY

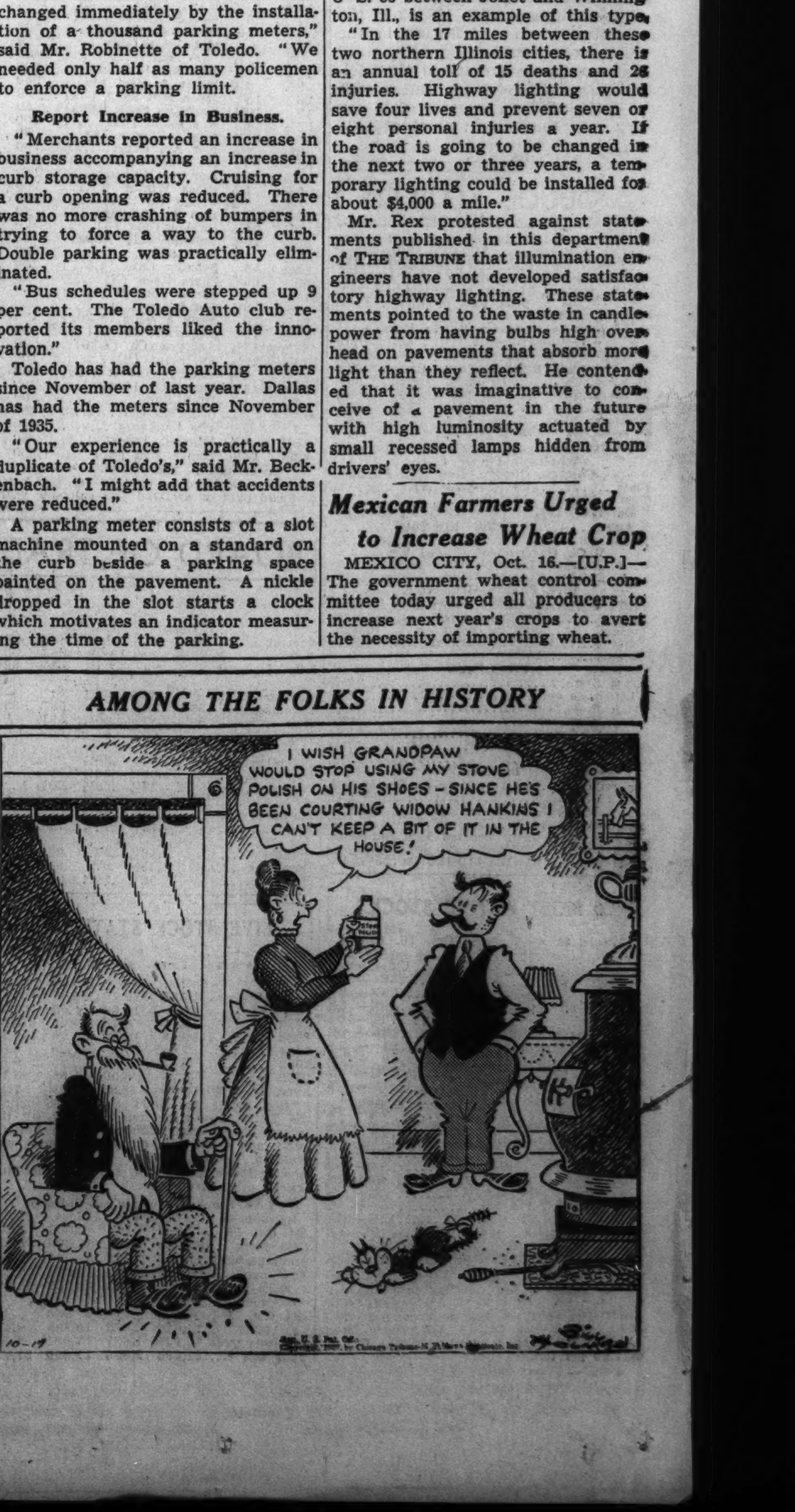

Part 3 | Metropolitan Section

Chicago Sunday Tribune
THE WORLD'S GREATEST NEWSPAPER

Neighborhood News. Churches, Clubs, Schools Radio Programs.

SW

OCTOBER 17, 1937.

LAUNCH $2,290,000 SEWER PROJECTS

MERGER OF FIVE SECTS IS AIM OF EPISCOPALIANS

Convention Report Tells Progress.

BY THE REV. JOHN EVANS.

Union of Episcopal, Methodist Episcopal, Presbyterian, Lutheran, and Reformed Episcopal churches was formally declared last week to be the objective of all Episcopalians by the members of the 52d general convention now in session at Cincinnati.

Moreover, conversations between official representatives of these denominations were reported as having been under way for a number of years. Special emphasis was reported concerning the success of Evanston conferences between Augustana Lutheran and Episcopal representatives beginning in 1935. Bishop Frank E. Wilson of Eau Claire, Wis., speaking as a member of an official commission on church unity, told of first steps now being taken toward healing the American Episcopal church's only dispute, which resulted in the founding of another church. This was the schism over baptism and other matters out of which the Reformed Episcopal church grew.

Chicago a Principal Center.

One of the principal centers of this dispute, Bishop Wilson said, was Chicago, where the Reformed Episcopal church flourished under the leadership of Bishops Samuel Fallows and Charles F. Cheney.

The full report of the Episcopal commission in charge of negotiations with other American denominations follows. It was accepted enthusiastically by the convention and several resolutions calling for specific action toward unity were unanimously passed.

"Approaches have been made during the last triennium to several of the Lutheran synods for the purpose of opening up conferences of a preliminary character," the report stated. "A cordial response was received from the United Lutheran synod and their committee on church unity stands ready to meet with this commission whenever convenient.

"However, largely for geographical reasons the first actual conference was held with representatives of the Augustana Lutheran synod. The sessions were held at the Seabury-Western seminary, in Evanston, Ill.

"A careful stenographic report was made of all three sessions, which is now a matter of record, and a set of summarized findings was published in the church press.

Unanimity Provides Surprise.

"This conference revealed a surprising unanimity on the subjects of the holy scriptures, the historic creeds, and the sacraments. Difference on matters of holy orders was frankly faced and the way left open for further discussions.

"Your commission has been in conference with the Methodist Episcopal commission on unity and, having found a large measure of agreement, is proceeding with the conversations.

"Within the past few months the commission has been in correspondence with leaders of the Reformed Episcopal church with a view to asking authority from this convention to open negotiations with this body. The response has been excellent and a committee on church unity of the Reformed Episcopal church stands ready to meet with this commission as soon as such authority is granted.

Seek to Speed Conferences.

"This step seems so obviously logical that we believe no time should be lost in making some sort of formal approach to these separated brethren. We find ourselves in an anomalous situation when we enter upon negotiations with other Christian bodies without first exerting every effort to heal this most recent breach in our own communion.

"The commission has for the past two years been considering the framing of a concordant with the Presbyterian church in the U. S. A. The commission of that church has been in constant touch with representatives of our commission and we have made good progress. We have not, however, reached agreement on some of the points involved."

A declaration for Presbyterians and Episcopalians to accept as grounds for union was adopted by the house of bishops at Cincinnati. It will now go on to the general assembly of the Presbyterian church in the U. S. A., through that church's commission on unity. The declaration follows:

"The general convention of the Protestant Episcopal church in the United States of America, acting with full realization of the significance of its proposal, hereby invites the Presbyterian church in the United States of America to join with it in accepting the following declaration:

Seek "Organic" Union.

"The two churches one in the faith of the Lord Jesus Christ, the incarnate word of God, recognizing the holy scripture as the supreme rule of faith, accepting the two sacraments ordained by Christ, and believing that the visible unity of Christian churches is the will of God, hereby formally declare their purpose to achieve organic union between the respective churches.

"Upon the basis of these agreements the two churches agree to take immediate steps toward the framing of plans whereby this end may be achieved."

Girl Flees War Only to Meet Quake Terror

BY MILDRED WILDS.

Ancient treasures of old countries called to Miss Elsie Voigt who left Northwestern university's campus to "see the world on a pay check." She went to see the massive walls, the teeming cities of Cathay and its towering temples. She found herself amid crumbling walls, broken glass, and twisted wreckage. Miss Voigt saw an old nation at modern war.

Miss Elsie Voigt.

It was in 1930 that Miss Voigt left the home of her parents, Mr. and Mrs. Louis Voigt of Homewood to work her way around the world. First she stopped in Hawaii and worked as secretary to a physician on a sugar and pineapple plantation. The next year she found a job in an importing office in Honolulu, where she worked for four years and learned commercial German. Then she went to Japan and later to Shanghai. After two weeks in China she had a new job as secretary in a government office.

Death Plummets from Sky.

Still she wanted adventure. She gave up her position and took a trip alone up the Yangtze river and worked for awhile in Peiping. Returning to Shanghai she procured a position as representative of the Rockefeller Foundation. It was then that she found this adventure. Death from the sky came upon her city and for a "month that seemed like a hundred years" no word came to Homewood from Elsie Voigt.

A picture of war torn Shanghai came from her recently to her former roommate at Northwestern, Miss Marie Fleming, 3529 North Hoyne avenue. The letter tells of today's Chinese metropolis, where hundreds died in the streets, where there is acrid smoky air and crushed bits of color around shattered shops, remains of the hand carved luxuries and artistry that tourists would have stopped to buy. Miss Voigt, now a refugee from the country, wrote of her adventures from Manila.

The letter reads: "It was Aug. 12 that the Shanghai Volunteer corps was called out to protect the Chinese settlement, Chapei. Of course, I could only hear the unceasing guns and had not been personally affected, so I was excited and enthusiastic about 'war,' which had never touched me very closely before. The S. V. C. men were everywhere. Too young to be shot in conflict, I thought."

Warships Open Fire.

Within a day Miss Voigt saw what war means. An air raid opened at 7 o'clock. Guns of the twenty-five Japanese warships that arrived in the harbor of Shanghai two days before were shattering the coast line. Bombs from the air sent the Chinese hurrying through the streets. But they werent's going anywhere. There was no safety to go to.

Miss Voigt's letter continues: "At noon [Saturday, Aug. 14] I went to the Cathay hotel to send a telegram to my employer, who was stranded somewhere near Peiping. The streets were jammed with people. The day was dark and cloudy—perfect for an air raid. Buses and street cars were packed and for once rickshaws were scarce. I finally managed to get the latter mode of transportation and, trembling, rode for thirty minutes to Chelsea house, my residence.

"I noticed that all shops along Nanking road and Bubbling Well road were boarded shut. This was the one thing that kept me from returning to the office in the afternoon when I would have been caught in the grewsome raid at 4:27 in which thousands were wounded and hundreds killed at the Palace hotel and the Great World Amusement company. Sudden death and destruction in which an individual has no chance of escape had come.

Radio Tells Tragedy.

"All afternoon announcements had come over the radio, not soothing to our jittery nerves. A voice said over and over: 'We are likely to have an air raid. Stay indoors. Keep away from windows.' Then came the names of the dead. Many of them were my friends.

"Sunday morning I went downtown, feeling that I must send another telegram to my employer. On my way I passed two hotels that had held the happiest of memories totally destroyed. Fortunately the bodies which the day before had strewn the streets for blocks around had been removed.

"Just as I was about to get in the car waiting for me a man was shot down a few feet away. I went to help him, but some one pushed me into the car. The voice seemed muffled and far away. 'Get in,' it said. 'You'll get shot.' There were only officers and Sikhs [Chinese volunteers] on the streets that morning. What a different Shanghai."

Walks Streets in Fear.

Fear gripped Miss Voigt through out that Sunday afternoon, fear of another bomb from the sky that in a second could change a city into shambles. She had walked through the broken glass along the sidewalks, had staggered back from craters in the once smooth thoroughfare. She had clung terrorized to sides of battered buildings. She walked that route over and over all afternoon. Then in the evening a message came over the

[Continued on page five.]

Fashions on Parade

MISS ELAINE McDONNELL.

ALD. LINDELL NAMED CHAIRMAN OF BOARD OF 111TH STREET 'Y'

The recent appointment of Ald. Arthur G. Lindell [9th] as chairman of the board of the 111th Street Y. M. C. A. to succeed Frank L. Johnson has been announced by John S. Brocksmit, president of the Chicago Y. M. C. A. Ald. Lindell has been a member of the board for three and a half years and has acted as chairman of the business committee and vice chairman of the board.

Ald. Arthur G. Lindell

In his new capacity Ald. Lindell has planned the extension of programs offered by the departments of the "Y." Initial details of the new schedule have been begun by Dr. Wayne Allen of the boys' committee, Walter DeVries of the men's program, Mrs. J. R. Brown and Dr. Frank Heda in the women's work, and Harry Hillstrom in the Calumet clubs health service for business and professional men.

As chairman, Ald. Lindell has announced the appointment of Thomas F. Waller as vice chairman of the board and Albert A. Worth as the new chairman of the business committee.

CLUB IN BEVERLY GARDENS AREA TO HOLD PATCH BALL

There will be "hard times" for the Beverly Gardens Improvement club Wednesday evening when the annual "patch ball" will be held at Ryan's woods pavilion, 87th street and Western avenue.

C. P. Maes, general chairman in charge of the dance, will be assisted by A. F. Hassur, Paul Geijer, John Jutzi, Mrs. Maes, and Mrs. Charles Stephens.

Officers of the club are Frank Rickersen, president; John Turner, vice president; William Molyneux, recording secretary; Mr. Hassur, treasurer; Mrs. William Donovan, corresponding secretary, and George Pappas, sergeant at arms.

RED CROSS MAPS DRIVE TO CHECK HOMEACCIDENTS

School Pupils to Learn About Hazards.

Stopping residential mishaps before they occur will be the objective of the third annual home accident prevention campaign of the American Red Cross from Oct. 25 to 29. Plans for the participation of the Chicago chapter, which includes units in the suburbs, were announced last week by James B. Forgan chapter chairman.

The main endeavor in the campaign will be to impress upon the city's children the necessity for safer habits and conduct, Forgan said. This will be accomplished, he disclosed, with the coöperation of the faculties of the 1,673 public, parochial, and private schools in this area.

To this end the Chicago chapter plans to distribute 850,000 home hazard check lists among the boys and girls, to display posters prominently throughout the schools, and to stress the safety theme further by playlets, talks, and essay competitions.

"Terrible as is the annual automobile massacre, the home accident toll is greater," Forgan said. "Last year 38,500 persons were killed in residential mishaps, 170,000 others were crippled, and five millions were injured.

"My organization believes that most home mishaps are avoidable by proper emphasis on the cruel consequences of carelessness. We hold that we can promote safer conditions by convincing children of their need. The youngsters in turn will carry the message to their parents."

The check lists to be distributed with the aid of 22,500 school teachers list the common hazards of the average home and farm under eighteen main classifications and contain spaces to check off the hazards as they are eliminated. Parents or guardians are asked to sign the list after the child has complied with its provisions and checked off the items.

Englewood Hospital Group to Hold Luncheon Tuesday

An annual fall luncheon and bridge party will be given by the Women's auxiliary of the Englewood hospital, Tuesday afternoon in the South Side Swedish club, 7330 South Ridgeland avenue.

Teacher Assists Girl Not Destined to Be Boss' Wife

BY RITA FITZPATRICK.

Woman's place may be in the home, but what will she do till she gets there? Mrs. Frances R. Donovan, 6033 South Dorchester avenue, is one who decided to find out.

The answer itself is of no practical purpose to Mrs. Donovan personally, for she is a gentle faced, middle aged teacher at Calumet High school, who has had both a home and a career. It is for the many, earnest faced, eager-eyed girls who sit in the long rows of desks before her that she has been concerned.

For them she has been a waitress, a saleslady, and a teacher, and in the future plans to be a stenographer. For them, principally, she has been an author and has written "The Woman Who Waits," a story of the waitress; "The Saleslady," and soon to be published, "The Teacher."

Most Would Wed Bosses.

"Most of my girls want to be stenographers and be married to their bosses," she says, "and for those who are pretty and efficient it is not a bad idea. But a great many of them are doomed to disappointment. Education should be a route to the balanced life and lead in different directions for different people. When I realized that I determined, as a teacher, to find out what opportunities there were for the average girl in the average occupation."

Mrs. Donovan practically began at the foot of the ladder when, taking a course in occupational survey at the University of Chicago, she worked for many months as a waitress in a restaurant. Next she devoted two summers to being a saleslady in a New York department store. Before and after these interludes she was a teacher and glanced critically, also, at that profession. Her books, the gleamings of her investigations, defictionize the "hash slinger," "the down-trodden shop girl," and "the subliminated servant girl," the teacher.

To be the defendant and the jury at occupations on trial required the cultured background and the pioneer backbone. Mrs. Donovan has both.

Descendant of Pioneer.

She is the far-begotten daughter of one Porter Chamberlin, who in 1787 crossed the Alleghanies into the forests of the Northwest territory, driving his live stock before him. She has something, too, of his wife, Sarah, who helped her husband build the "Skunks Misery Road" out of the wilderness. Perhaps more traceable, yet, are those characteristics which she derived from the members of the other side of the family, who were Boston Tories, in 1776, and later preachers, doctors, and newspaper men.

Mrs. Donovan, herself, grew up on the placid shore of the St. Clair river in St. Clair, Mich., as Frances Robertson, the accomplished daughter of a wealthy lumberman. Here she had a childhood filled with ice boating, horseback riding, and raising pets. When, at graduation from high school, it was time to learn the graces of the St. Clair debutante and fit into the mold of the Robertson women, Frances revolted and decided to become a teacher. The day of the independent woman was beginning.

Teaches in Village School.

After training at Michigan State Normal college, Ypsilanti, Mich., she taught in the village school. Soon, however, the glittering advertisments of the great western regions sent her, as they had her ancestors, over the mountains.

So Frances went west and arrived at Great Falls, Mont. There she taught eighth grade, but not for long. One day at an Episcopal church party she met the architect of the town's new church, William Donovan, and a year later became his wife. That resulted in forgetting the classroom and going in for pink teas, bridge, and baking lemon pies. It was, though, the way of women, and Frances Robertson Donovan was happy. She never thought then of teaching again.

Nine years after her marriage and a few years after they had moved to Chicago Mr. Donovan died. Immediately prior to his death Mrs. Donovan, as a past time, had taken her bachelor's degree at the University of Chicago. It stood her in good stead and she was selected as manager of a teaching agency. In 1921,

[Continued on page five.]

MISS DOROTHY CLAIRE WHITE.

Style silhouettes are contrary this season by night and day. In the evening the clever miss will step in generous swirls as does Miss Elaine McDonnell, 10162 South Longwood drive, who will rustle in russet taffeta at the St. Margaret Woman's club style show Friday evening in the school auditorium, 98th place and Throop street. For afternoon she must be a sophisticated sheath of silk and wear a Camelot cone misted in a veil. Miss Dorothy Claire White, 5415 South Carpenter street, will model such a costume at the fashion review.

OUR TOWN

Paragraphs About Some Folks You Know.

THEY were really "wearin' the green" Saturday evening, Oct. 9, at 6820 South Sangamon street. Edward Mullaney of the WCFL Irish hour played the Irish Union bagpipe. Miss Helen Cooney and Richard Sullivan did the hornpipe and jig. Lieut. Michael Doyle played the concertina, and the boys from County Clare danced sets. And every one sang all the old Irish favorites. The occasion was a surprise party for Mr. and Mrs. John Lorigan of that address, whose 33d wedding anniversary was last Tuesday.

They had been decoyed away from home by a dinner invitation from Mr. and Mrs. John Brown. Then a call from their neighbor, Mrs. James Breen, about a "friend from out of town" brought them back. Walter Baertschi of Toledo was there, but he was only one of more than 100 conspirators who shouted "surprise" as the Lorigans were looking over the decorated basement filled with food and beverages.

Miss Ruth Tupes, 2204 West 109th street, has been awarded an honor scholarship to the University of Chicago school of business for the coming year, according to Dean W. H. Spencer. Miss Tupes did her first two years of college work at the Morgan Park Junior college.

NEWLY elected national vice president of the Brotherhood of St. Andrew, Episcopal laymen's organization, is Courtenay Barber, 4741 Kimbark avenue, who will take a leading part in the reorganization of the order which will start early next year. Senior warden of the Church of the Redeemer, 56th street and Blackstone avenue, he is active in various Episcopal organizations of the city.

At the recent state convention of the Knights of Pythias in Springfield, Louis J. Delson, 5316 Cornell avenue, was elected grand chancellor, and Sol Scheffer, 4926 Blackstone avenue, was named chairman of the finance committee.

OUR Town extends golden wedding congratulations to Mr. and Mrs. George A. Fraser, 9927 Wallace street, who celebrated last evening. They have been residents in Fernwood most of the fifty years of their married life. Mr. Fraser, who was a wood machinist with the Pullman company for forty-four years, is 80 years old, and Mrs. Fraser is 75. They have two sons, Chester E., with whom they live, and Fred S. Fraser, and two granddaughters.

There was a double celebration yesterday at the home of Mr. and Mrs. John G. Schillig, 6433 South May street. Approximately 100 persons were on hand to help them observe their 25th wedding anniversary and their daughter Clara's 24th birthday. They have two other daughters, Jean and Dorothy. Mrs. Schillig was born in the house which the family now occupies and has lived there all her life.

Robert L. Shapiro, 5200 Drexel avenue, was elected president of the new Hyde Park Scouters' club at an organization meeting Monday evening. Other officers are G. G. Miller, 2052 East 68th street, vice president, and Emmanuel J. Seidner, 5328 Harper avenue, secretary-treasurer.

EDWARD SMOTELIS, 7114 South Campbell avenue, was awarded first prize in the exhibit of Lithuanian art now on display at Mandel Brothers clubwoman's bureau for his water color, "Back of the City." The work will be sent to the Karo museum in Kaunas, Lithuania, as an example of American-Lithuanian art.

Miss Betty Rydeen, 8224 South Elizabeth street, sophomore at Calumet High school, is the only girl in the school who has chosen an architectural course, which includes wood shop and mechanical drawing. According to her teachers, Betty is more adept with the wood shop tools than some of the more skilful boys.

LIONS TO HEAR STEEL OFFICIAL IN AUBURN PARK

A short history of the expansion of the steel industry in Chicago will be given by J. A. Teach, works manager of the Bethlehem Steel company, at a meeting of the Auburn Park Lions' club, Wednesday afternoon, in Greene's restaurant, 7919 South Halsted street

A guest artist will furnish entertainment with a quarter hour of interpretive and modern dancing.

The club will conduct another of its amateur shows, Friday evening, at Rozannas dancing studio, 7938 South Halsted street. Auditions are being made by Dr. L. F. Draper, 757 West 79th street, and judges will be local members of theatrical circles. These opportunity shows will be produced by the club every two weeks.

Little Flower Church Fall Festival Opens Wednesday

The Little Flower church, 80th and Wood streets, will conduct a fall festival, Wednesday through Friday evening, in the school hall, 80th and Honore streets. The proceeds will be used to defray the expenses of renovating the church and school during the summer. Eugene Pallardy, 8243 South Honore street, will be general chairman, and Mrs. Julia Zinngosbe, 8040 South Marshfield avenue, will be co-chairman.

CALUMET AREA TO BENEFIT FROM 3½ MILE TUNNEL

Interceptor to Stop Canal Pollution.

BY HAROLD SMITH.

Two large sewage projects for the south and southwest sides were launched by the sanitary district last week as this year's extensive construction program drew toward its close. The two projects will cost $2,296,000, according to Ross A. Woodhull, district president, who told of the plans.

One of the undertakings is a 3½ mile intercepting sewer to serve Calumet Park and parts of Chicago, Blue Island, Mount Greenwood, and Evergreen Park. It is to cost about $1,130,000. Work will be completed in 1938, it was estimated.

The other project is a $1,160,000 sewage pumping station at 39th street and Racine avenue, the first $300,000 unit of which will be built immediately. This is to be part of the proposed $30,000,000 replacement of existing south side sewers and equipment. It will replace the present obsolete station at 39th street and the lake which was built in 1904.

Look Forward 25 Years.

With the completion of the new Calumet Park interceptor the district will have provided for the normal needs of its Calumet territory for the next 25 years at least, Woodhull said. This territory includes all of Chicago south of 87th street, and several communities to the south and west.

The sewer and the new $3,000,000 control locks at the mouth of the Chicago river, which will also be Chicago area for the time, on Jan. 1, finished next year, will prepare the 1939, when diversion of lake water must be cut down to 1,500 cubic feet a second.

The sewer will run along the north bank of the Calumet-Sag canal and the Little Calumet river. It will intercept sewage that is now being poured into the canal, and which threatens to pollute Chicago's drinking water source on the occasions when heavy rainfall causes the Calumet river to reverse and flow into the lake.

How important this is may be seen from the fact that the two intakes serving the densely populated south side are but 11,000 feet from the mouth of the Calumet.

Locks to Control River.

Completion of the control locks also will eliminate the danger of the Chicago river dumping its impurities into the lake. The lock now under construction at the river mouth will benefit in other ways. It will provide a 17 acre inner harbor that is already being incorporated into plans for lake front beautification.

This will also offer a sheltered barge terminal where the vessels using the lakes to gulf waterway can make cargo interchanges, and it will enable engineers to hold the level of the Chicago river as much as eight feet below that of the lake. These two features will combine to lessen many bridge openings that slow Chicago trafic.

Other south side work accomplished by the district this year was completion of the remaining 30 per cent of the southwest intercepting sewer running from the sewage treatment plant in Stickney, along the south bank of the Illinois and Michigan canal and north to Roosevelt road.

Des Plaines Sewer Progresses.

The district earlier in the year began placing in service the new $7,200,000 Des Plaines sewer, which eventually will carry the sewage from 26 Des Plaines valley towns to the $31,000,000 treatment works in Stickney that is nearing completion. This sewer, stretching for 19.4 miles, is the second longest in the sanitary district.

It is now in service as far north North avenue to Dempster road is already finished, but will not be placed in operation until work is completed on a pumping station in River Forest. This will be about next February, Woodhull said.

When the north segment of the Des Plaines sewer is cut in, the sanitary district will have done all it possibly can to end pollution of the Des Plaines river, Woodhull said. Thereafter the only sewage emptying into the river will come from privately owned outlets over which the district has no control.

Hope to End Nuisance.

The district president revealed, however, that the state board of health is actively engaged in efforts to end this nuisance by compelling private interests to connect their outlets to the new interceptor.

Construction projects of the sanitary district are under the direct charge of William H. Trinkaus, chief engineer. They are being carried out with the coöperation and under supervision of Joshua D'Esposito, resident project engineer for the Public Works administration.

Veracity to Take Beating at Palmer Park Nov. 6

Tall tales will be in order when the Plamer Park Liars club conducts its first session of the season, Nov. 6 in the park, 111th street and Indiana avenue. A liars' contest will be held and the best liar in Roseland will be awarded a cup.

Chicago High R.O.T.C. School News

COUNTY RESERVE OFFICERS TO AID R.O.T.C. ACTIVITY

Contact Unit Named for Each City School.

Characterizing the R. O. T. C. as the most important element in the land forces for national defense, the Reserve Officers association of Cook county has placed in operation a plan for the support of the high school R. O. T. C. in Chicago.

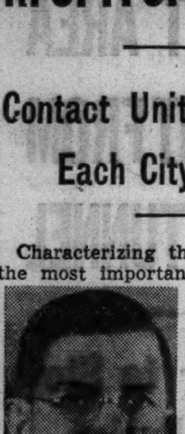

Lieut. Col. Willard R. Matheny.

Lieut. Col. Willard R. Matheny, signal corps reserve, senior contact officer of the association, announced last week he has appointed contact officers for each school where a unit is located or desired.

These officers will carry out the chief part of the plan by calling on the principals of the schools and offering their assistance, by maintaining friendly contact continuously with the principals and military instructors, and by taking part in local parent-teacher associations.

Will Present Medals.

Other activities under the plan include presentation by the contact officers of Reserve Officer association medals twice a year to the outstanding cadet in each R. O. T. C. unit; assistance in obtaining new units and the necessary instructional staf, and attendance by contact officers in uniform at all formal functions of the unit as may be desired by the principal.

In selecting each group Lieut. Col. Matheny attempted to include one world war veteran of field rank in a combat arm who is prominent in local affairs, a reserve captain who possesses similar qualifications, and a reserve lieutenant, preferably a graduate of the school.

Southwest Side Group.

Contact officers for the southwest side high schools are as follows:

Calumet—Maj. George B. Morse, cavalry reserve, 7227 Jeffrey avenue, and Capt. Albert W. Houghton, Medical reserve, 7261 South Phillips avenue.

Englewood—Lieut. Col. Neil R. Markle, quartermaster reserve, 3958 South Calumet avenue; Lieut. Shepard Andalman, infantry reserve, 100 North Dearborn street, and Lieut. Gleury T. Sulcer, field artillery reserve, 5627 Kenwood avenue.

Fenger—Capt. William Dexter, cavalry reserve, 34 West 126th street; Lieut. William J. McKinney, infantry reserve, 7256 Harvard avenue, and Lieut. Harold A. Cordes, infantry reserve, 8817 South Michigan avenue.

Harper—Capt. Harvey Hopp, cavalry reserve, 7213 South Yates avenue; Lieut. Paul F. Boyer, military intelligence reserve, 919 North Michigan avenue, and Lieut. R. M. Van Valkenburgh, coast artillery reserve, 606 West 61st place.

Others Aiding Work.

Kelly—Maj. Edwin L. Werkmeister, infantry reserve, 4665 Lake Park avenue; Capt. Morton J. Barnard, field artillery reserve, 5304 South University avenue, and Lieut. Edward J. Fisher, field artillery reserve, 820 Hyde Park boulevard.

Lindblom—Maj. Frederic L. Lothrop, quartermaster reserve, 1452 East 66th place; Lieut. Glenn D. Rabuck, field artillery reserve, 6432 Kimbark avenue, and Lieut. Russell D. Patterson, infantry reserve, 7738 Ridgeland avenue.

Morgan Park—Maj. Henry J. Beggins, military intelligence reserve, 11637 Hale avenue, and Lieut. James L. McManus, engineers reserve, 1721 West 102d street.

Morgan Park Military academy—Maj. Joseph B. Vlack, coast artillery reserve, 8846 South Dante avenue.

Tilden—Maj. Walter Jeffrey, engineers reserve, 9568 Prospect avenue; Lieut. Hugh Hazelton, engineers reserve, 5416 South Woodlawn avenue, and Lieut. Ramsay Cowlishow, engineers reserve, 7203 South Yates avenue.

JOHNSON REPORT LAUDS R. O. T. C. AS CITIZENSHIP AID

Subjects studied in the R. O. T. C. course, while predominately military in nature, are of value to the student in any walk of life, Dr. William H. Johnson, superintendent of schools, asserts in his recently published report for the year ending June 11, 1937.

"Particular stress is laid on training in leadership, as it is felt that this will be of great value to the student," the report says.

"Another point which is stressed is the work in discipline, customs, and courtesies," Dr. Johnson said. Endeavor is made to obtain from the cadets that willing and careful response to orders and directions which constitutes true discipline. They learn respect for law and order, the necessity of coöperation when working with others. These tend to promote better citizenship. Great attention is paid to the neatness of cadets, especially while they are in uniform.

"While the strictly military subjects are in no way neglected, the endeavor is to present a balanced program which will turn out graduates who are well grounded in military fundamentals and at the same time have received training in subjects which will be of value to them in any walk of life."

St. Ambrose Mothers.

St. Ambrose Mothers' club will meet at 1:30 o'clock Wednesday afternoon at the school, 47th street and Ellis avenue.

WHY FOOTBALL NEVER LACKS PLAYERS

"You have to be a football hero to meet the beautiful girls," says a song and so does Bob Dykes of Calumet High school, 81st and May streets, who finds a football in hand is worth four dates. In the height of football fashion with kerchiefs tied under their chins, are (left to right) Gwenn Moreen, Violet Benson, Violet Danielson, and Dorothy Gambrill.

DU SABLE CADET BAND HEADED BY JAMES HOPSON

Student Major Named Commanding Officer.

Cadet Major James Hopson is the commanding officer of the DuSable High school R. O. T. C. band this year, it was announced last week by Private F. A. Wildforster, military instructor.

Private F. A. Wildforster.

Hopson is assisted by Cadet Captain Ralph Griffin, Cadet First Lieutenants Eugene Smith, Clifford Clark, and George Salter, and Cadet Second Lieutenants Thurman Lindsey, Richard Davis, and Grover Boone.

Recently promoted non-commissioned officers of the band are Cadet Technical Sergeant Ralph Besley, Cadet Staf Sergeant Curry Ross, Cadet Sergeants Ben Holmes, Jesse Miller, Albert Patterson, John Boynton, Alphonso Fook, Hobart Dosson, and Lonnie Simms, and Cadet Corporals Simeon Neal, Theodore Raymond, Henry Martin, Carl Denoms, and Melvin Moore.

Promoted for Neatness.

For their neatness and military courtesy, Private Wildforster also promoted the following band members to privates first class:

Harry Rhodes, William Jamerson, Charles Martin, Robert Smiley, Jesse Jones, James Pennington, Frank Pennington, Warren James, Robert Nolan, Lee Jones, Garland Jordan, and Herbert Harvey.

Cadet Major Benjamin Hamilton is leading in the recruiting campaign fo the whole unit, with 23 new R. O. T. C. students signed.

58 Recruits Listed.

The following 58 recruits, all 1B students, have enrolled in the R. O. T. C.:

William Orr	Isaiah King
Ralph Dunlap	Earl Armand
William Davis	Walter Missouri
Howard Scott	John Ridgeway
Floyd Jenkins	Leo Dawkins
Norman Turner	Dennis McDowell
Adolph Baxter	Joseph O'Neil
Lawrence Collins	Robert McEwen
Alexander Brooks	Lester McCafferty
Ernest Collins	Leo Moroe
William Scott	James Smith
Wilbur Shannon	John Dodds
Fred Watson	Willaim Blunt
Walter Rogers	Leroy Sharp
Harold Johnson	Robert Jarrett
Frederick Redeaux	Andrew Stubblefield
William Miller	Alfred Austin
Jimmy Cooper	Horace Moseley
Ernest Armstrong	Joseph Deas
Edgar Youngblood	James Clark
Cecil Fulth	Louis Bowles
Frank Powell	Steve Trimble
William Blankenship	William Greer
Benjamin Chivers	Clarence Johnson
Charles Jones	Seab Hodges
Thomas Eberhard	Robert Norris
Hughes Anderson	Leroy Kendrick
Kenneth Kimblong	Bennie Green
Leon Price	Samuel Mathews

The alloted quota of cadets for the school almost has been reached, and the recruiting campaign will end soon, Private Wildforster said.

Morgan Park M. E. Church Class Names New Officers

Installation of officers will be held this month by the Vikings Sunday school class of the Morgan Park Methodist Episcopal church, 110th place and Longwood drive. Recently elected are Robert Musser, 1712 West 107th street, president; Frank McGrath, 11127 South Homewood avenue, vice president; Leslie Graper, 10800 South Wood street, secretary; Harvey Knudsen, 10820 South Prospect avenue, treasurer, and Glenn D. Adams, class counsellor.

EXTREMES

Big or little, the desire to step out in parade with shining brass and uniform is equally strong. And the Harper High school R. O. T. C. can prove the point, for it lays claim to the tallest and smallest cadets in Chicago. They are Cadet John Theodore (left), 4 feet 9 inches tall, and Cadet Staf Sergeant Donald Lewis, 6 feet 6 inches tall.

—Englewood—

Under the command of company officers, a military police unit has been organized at Englewood High school to aid student police during class hours.

Three cadets of the unit are taking an active part in athletics. Cadet Sergeant Isaac Charles Knox recently won a boxing title in the 112 pound class at Aurora, and Cadet Captain Nathaniel Roberson and Cadet Sergeant David Rogers are both candidates for the Englewood cross-country track team. Cadet Sergeant Knox holds Englewood championships also in boxing and wrestling for the 112 and 115 pound classes respectively.

Roseland Scout Mothers to Plan Troop Birthday

The Mothers' club of Boy Scout Troop 747, sponsored by the Roseland Presbyterian church, will meet Tuesday in the home of Mrs. Harold Nelson, 10354 South Wabash avenue. Plans will be made for the 25th anniversary of the troop on Nov. 5. Mrs. J. J. Berry is the newly elected president of the club.

TILDEN CADETS COMMANDED BY ART DUSENBURY

Bullinger and Walsh to Head Battalions.

Although promotions have not yet been announced, Cadet Captain Arthur Dusenbury was named regimental commander of the Tilden Technical High school R. O. T. C. in the staf assignments made last week by Staf Sergeant Michael J. Moore, military instructor.

Staf Sergt. Michael J. Moore.

Other staf officers are Cadet Captain Walter Bullinger, commander of the first battalion; Cadet First Lieutenant Frank Walsh, commander of the second battalion; Cadet Sergeant Major Byron Bey, chief of staf; Cadet Sergeant Hugh Story, regimental adjutant; Cadet Second Lieutenant Joseph Shepke, supply officer; Cadet First Lieutenant Robert Thompson, range officer; Cadet Sergeant Thomas Blake, publicity officer; Cadet Sergeant Herbert Smith, plans and training officer; Cadet Corporal Warren Thiel, regimental sergeant major, and Cadet Corporal Earl Long, officer in charge of manuals.
training officer; Cadet Corporal Warren Thiel, regimental sergeant major, and Cadet Corporal Earl Long, officer in charge of manuals.

Staf Sergeant Moore has ordered six new guidons for the unit. The flags will be of silk with crossed rifles and lettering on a field of gold and blue, and the stafs will be chromium plated.

Under the supervision of Cadet Sergeant Gordon Nelson and Cadet Corporal Charles Collins, 12 cadets are receiving instruction on Mondays, Wednesdays, and Fridays in handling guidons. From the 12, six will be chosen as the guidon bearers.

LIGHT STRESSED IN NEW INTERIOR MODERNIZATION

Kitchen Wall Fixtures Brighten Work Areas.

Practical suggestions about remodeling the kitchen are given in the booklet, "Modernizing the Kitchen," by Louise Bargelt, Tribune home builders' editor. On sale at the Tribune Public Service offices, 1 South Dearborn street or Tribune Tower. Price, 3 cents. Postpaid, 5 cents.

BY LOUISE BARGELT.

Results both fascinating and practical have been achieved in the recent interior modernization of the nine room home of Mr. and Mrs. John S. Clark, 4856 Jackson boulevard.

The work was placed in the hands of Roy B. Blass, architectural designer, 910 South Michigan avenue, Chicago, and a complete transformation of each room in the house was effected.

In the kitchen and its breakfast nook corner, the ultimate in modern efficiency is reflected in the streamlined counter surfaces and work spaces, and in the excellent placing of kitchen equipment.

The new trend toward light conditioning has been stressed. For light conditioning, or, in nontechnical parlance, the right amount and the right kind of light is now an integral part of our new kitchens. This design for better seeing means correct light no matter how dark the day.

Light for All Needs.

Even though a kitchen often has more daylight than any other room in the house, the natural light at its center is scarcely 1-100th of that at the window sill. So in addition to an adequate ceiling fixture a light conditioned kitchen has wall fixtures or lamps over each work area, and also —very new and practical—the panel lighting over the sink.

The floor of this kitchen is of terra cotta linoleum with patterned ivory striping, and because the room is generous in size space has been found in one corner for a modern breakfast nook.

This nook has the same terra cotta toned linoleum on the floor, with white venetian blinds, red taped, at the window. A powder blue paint has been used on the walls and a white paint for the ceiling. The built-in seat is ivory with maroon lether and black base. The small circular counter for toaster and perculator and other early morning accessories also is painted ivory with red stripes and has a black linoleum top and a black base.

Throughout the house there is an harmonious and artistic use of traditional and modern materials.

Panels and Glass Brick.

For those who love the beauty and texture of wood there is the distinctive treatment of the dining room walls, which are paneled in rich walnut with oak stripes.

For those who incline toward the practical assets of the new glass brick —a structural type of glass, as a building material, which is now very definitly with us—there is the interesting treatment of the wall which separates the living room from the front porch.

This is constructed of glass brick which shuts out the busy trafic sounds of Jackson boulevard and at the same time affords privacy and splendid lighting, well diffused. This same glass also will help to eliminate some of next summer's heat through its insulating qualities.

Besides this wall in the living room there is a second floor study which has glass brick windows from ceiling to floor. Also the window in one of the bathrooms on the same side of the house as the study is of this glass brick, while the other three walls of the same bedroom are of fine mirrors.

All three bathrooms in the house were as completely modernized as the other rooms; heating and plumbing all renewed and brought up to the maximum of 1937-'38 possibilities.

Furnace Is Automatic.

There is a new, automatic, oil fueled warm air furnace in the basement with winter air conditiining which will add the correct amount of moisture to the thirsty indoor air, and also will circulate, clean, and freshen the summer air.

Mrs. Bargelt will speak over WGN next Monday at 2:15 p. m.

STREAMLINING THE KITCHEN

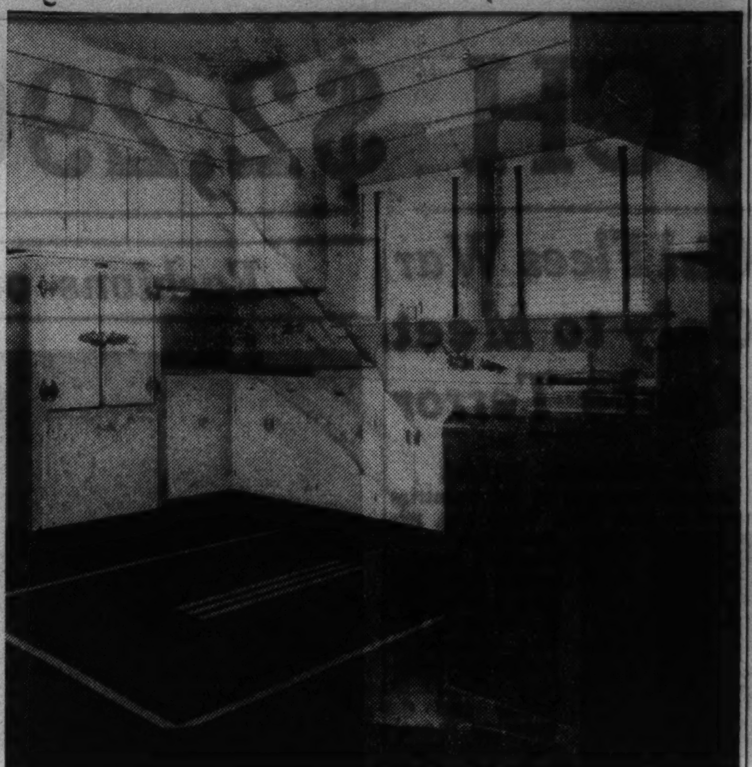

A sparkling spot, this recently modernized kitchen in the home of Mr. and Mrs. John S. Clark, 4856 Jackson boulevard. The floors and walls are of terra cotta linoleum, the cabinets and venetian blinds a cream white. Architectural designer for the renovation, Roy B. Blass, 910 South Michigan avenue.

FLEES WAR ONLY TO FACE HORRORS OF EARTHQUAKE

Homewood Girl Writes of Far East Tragedy.

[Continued from page one.]

radio. A cool even voice told that Americans could evacuate to Manila.

All of her possessions must be crammed into one suitcase. There was no room for novelties. The prints, the ivory, and the jade she had collected would be left behind. Shoes were more important. Monday morning she was packing, stuffing necessities into a space that would not hold them. A bomb came crashing through the roof a few feet from where she stood. It didn't explode, so a policeman came and took it out, floor and all. They laughed a bit, sickened.

No buses or street cars were running that morning. Taxis stopped cruising the streets. There was a shortage of gasoline. It was quiet and foreboding. Friends ventured to drive her to the dock.

Families Are Parted.

At the tender women and children cried and clung to fathers and husbands who were staying behind. The Chinese and Japanese had promised a three hour truce so the Americans could make the trip up the Whangpoo river to board the S. S. Jefferson stationed far out to avoid the antiaircraft guns.

After a five minute lull a Chinese plane flew overhead. Disregarding the American flag drawn horizontally over the top deck of the boat, the Japanese let loose their antiaircraft guns. Shrapnel fell in profusion. Women looked from the portholes where they were huddled. They saw their husbands scurry to safety or fall stumbling to their knees.

Two hours passed while the tender crawled through the fire. Chinese snipers fired at the warship as it passed between them.

Danger Still at Hand.

Finally the shrapnel was far behind them. Then the tender began to rock in the ocean swell. It rolled from side to side. Benches moved and there was nothing solid to cling to. The captain of the tender shouted, "I can't make it."

The Jefferson captain answered: "I can't hold the ship in place. Go back beyond the breakwater. I can't let you board here."

Then came the reply: "We can't go back. Do you realize we have a boatload of women and children."

The children cried. The women fainted. Then they came alongside the Jefferson. Hurriedly passed from hand to hand they precariously walked a narrow plank into the liner.

Manila—and New Terror.

It was Aug. 20 when the first refugees arrived in Manila. Miss Voigt heard the marine band playing a welcome, saw mobs of photographers, Red Cross nurses and physicians. The refugees were inoculated for typhiod and cholera and assigned to temporary quarters.

Miss Voigt was assigned to the Luneta hotel. Her letter continues: "It was 8 o'clock. I was in the telephone booth calling a friend when I noticed every one running. I had been used to this for weeks. I stood still. Some strange man grabbed me away from the telephone. He yelled, 'It's an earthquake; run outside.'"

In the park Miss Voigt looked back. Buildings swayed. She heard the rafters cracking and glass crashing. She was almost at the point of collapse when her Red Cross host took her by the arm, "These are common events in Manila," he smiled as he talked soothingly.

Nightmare of Fear.

They returned to the hotel and started upstairs to the third floor. Suddenly the lights went out. The building, plunged in darkness, started again to shake violently. Blindly Miss Voigt ran downstairs and out into the park. She stumbled over broken vases, picture frames, and bricks.

Terrorized and numb she walked toward the boat. That night she slept in a stateroom.

Miss Voigt's letter was written at the Red Cross headquarters. She and all the other refugees try time and again to answer the question, "What next?" The answer dies in the next breath. She will return to Shanghai, she believes, if there can ever be a returning.

BRIDE

Miss Mary Maggio, daughter of Samuel Maggio, 2859 South Lowe avenue, recently became the bride of Joseph C. Infantino, son of Mr. and Mrs. Stephen Infantino, 2857 South Lowe avenue, at All Saints' church, 25th place and Wallace street. The young couple will set up housekeeping at 3042 South Emerald avenue.

ELEVEN WINNERS NAMED IN LAWN SAVING CONTEST

School Competition Won by Avalon Park.

Eleven winners in the third annual "Save the Lawn" contest, a beautification campaign sponsored by the Chicago park district, were named last week by Paul Schulze, president of the Municipal Art league, and the members of his general contest committee.

There were more than 400 entries in the contest, Mr. Schulze said. The competition was divided into five broad classifications—schools, police stations, fire stations, apartment buildings, and homes. The apartment and home competitions were further divided into geographical classifications.

For the second successive year the school competition was won by the Avalon Park school at 8045 Kenwood avenue. The school will receive a plaque given by James B. McCahey, president of the board of education.

Palmer Branch Gets Mention.

Edward Robinson is engineer-custodian of the winning school and Miss Edith P. Shepherd is principal. Honorable mention in the school section went to the Palmer branch school at 6040 North Kilpatrick avenue, of which Walter Devenowicz is janitor and Frederick G. Mussehl principal.

First prize in the fire station group was awarded to Capt. James Cotter's station at 1024 East 73d street, which will receive a cup donated by City Treasurer Gustave A. Brand. The treasurer will make the formal presentation at 1:30 p. m. tomorrow. The fire station at 4017 North Tripp avenue won honorable mention in its section.

The best lawn among the city's 49 police stations, in the judging committee's opinion, was that of Cragin station at 4905 Grand avenue, which is in charge of Capt. Albert Mikes. The station is to receive a special achievement award posted by the committee.

Home Division Winners.

Winners of the home division competition are:

North side—Mrs. Delos E. Palmer, 4861 North Hermitage avenue, who will get prize money posted by Baird & Warner. W. C. Smith, 2181 West Windsor avenue, received honorable mention.

Northwest side—A. F. Lehnert, 5874 Forest Glen avenue, whose prize money was donated by Albert J. Schorsch & Co. Honorable mention was awarded to Charles W. Von-Oeyen, 4419 North Richmond street, and George Noer, 5522 North Bernard street.

West side—Matthew Hoffman, 1633 North Mason avenue, who is to receive $50 given by Ray McCarthy. Mrs. William Murray, 5531 West Adams street, was voted honorable mention for her lawn.

South side—Mrs. Frank Mizar, 5930 South Kedvale avenue. She will get the $50 contributed by McKey & Poague, Inc. Honorable mention in this division went to Mrs. Albert Donner, 5924 South Keeler avenue.

Far south side [south of 71st street]—William Vanderlaag, 10613 Normal avenue, who is to receive the $50 prize money donated by George W. Reinecke. Honorable mention for this section was awarded to C. A. Hoyt, 8837 South Racine avenue.

Apartment House Prizes.

South side—Kenwood Mansions, 4740 Greenwood avenue, Joseph Baines, winner, and Greenwood Boulevard building at 4720 Greenwood avenue, Joseph Bauholzen, honorable mention.

AFFILIATED BUILDERS
5711 Cottage Grove Ave.
PLAZA 2880
Brick, Frame GARAGES
FRAME GARAGE $5.50
GENERAL REMODELING — ATTICS—PORCH ENCLOSURES—ADDITIONS—FOUNDATIONS—NEW ROOMS, CEMENT WORK—BRICK WORK
WE SPECIALIZE IN NEW HOMES
Licensed and Bonded

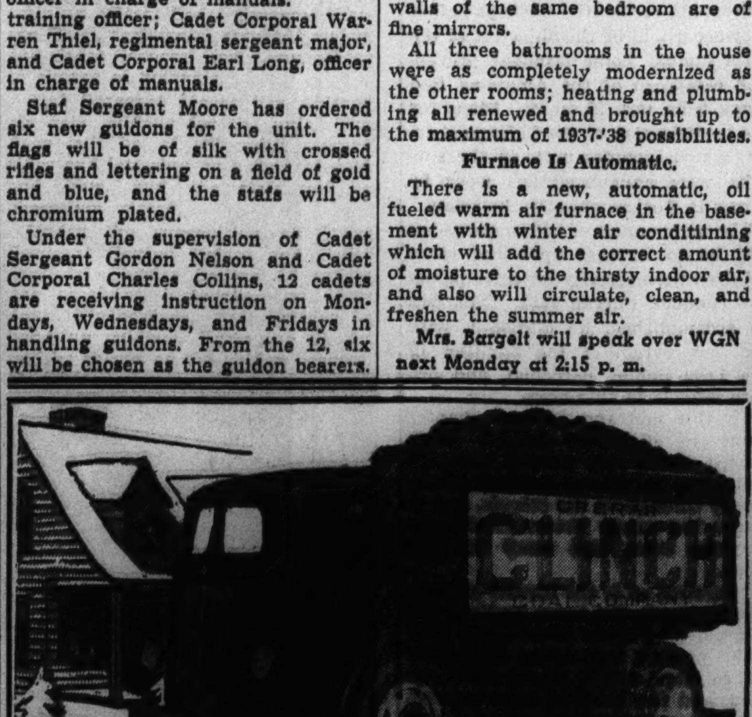

Going to MORE Chicago Homes EVERY DAY
A Natural Outgrowth of Expert Performance
Why such strong preference for Clinch? Logically it comes from TOP VALUE in guaranteed-to-please coal—and an uncommonly able service you can depend upon ALL of the time.
SPOTLESS DELIVERIES DUSTPROOFED COAL
Telephone Stewart 5900
CRERAR CLINCH COAL COMPANY
Stuyvesant Peabody President

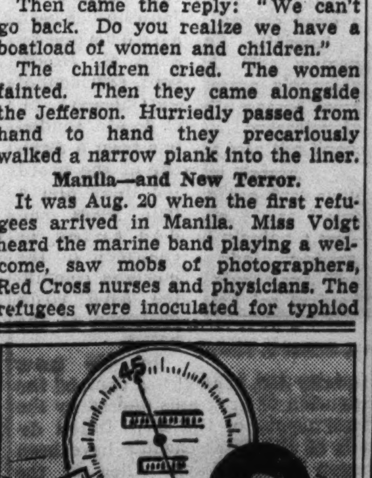

HOW FAST ARE YOU GOING WHEN YOUR SPEEDOMETER SHOWS "45"?
Speedometer checked like road test while you wait
50c
All work guaranteed no extra charges
BALLANTINE Service Corporation
709 W. 66th ST. WENT. 6249

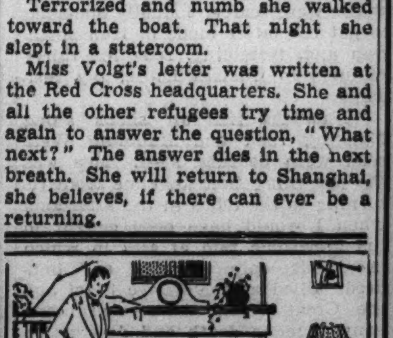

KEEP THE HOME FIRES BURNING WITH
WHITE BIRCH CORD WOOD
CANNEL COAL
Genuine KOPPERS Chicago COKE Made in Chicago
RIDGE FUEL & SUPPLY CO.
1633 W. 95th St.
(West of Beverly Theater)
Phone Beverly 0205

Advertise in the Tribune

RUG Cleaning
9x12 DOMESTIC
$1.95
KLEVER KARPET KLEANERS
SHAMPAY
OAKLAND 4603
Our ORIENTAL Rug Cleaning Department is under the supervision of native Armenian Specialists.
CHICAGO'S OLDEST RUG CLEANING PLANT
DON'T FORGET TO VISIT OUR RUG SALESROOM
Big selection new and used rugs: 6x9, 8x10, 9x12, $18.50 up. 9x12 all color broadloom, frizettes, $27.50 up. 9x15, 12x15 and larger, $35 up. Royal Wiltons, $35 up. American Orientals and other high grade rugs, beautiful lusters, $50 up. Also 6 brand new Gulistans, 12x21.
4633-41 COTTAGE GROVE AVE.

SCHOOL BECKONS WOMEN IN CLUBS BACK TO STUDIES

11th District to Assemble Thursday in Aurora.

Club women of the eleventh district, Illinois Federation of Women's clubs, are slated for school once more to receive an "Education for Living." The School of Affairs, which is conducted by the education and American home departments of the district, will be held Thursday at Aurora college, Aurora, to discuss social problems, the "war scare" and "The American Home in Contemporary Literature."

The morning session will be led by Mrs. Charles M. Dyer of Downers Grove, district education chairman, and the afternoon director will be Mrs. E. G. Pickett of Aurora, district American home chairman. Honorary chairmen will be Mrs. Frank Richardt of Urbana, state education chairman, and Mrs. James E. Sime of Joliet, state American home chairman.

On the roster of speakers will be Dr. C. M. Kearney, professor of philosophy at Aurora college; Rodney H. Brandon, Illinois state director of public welfare; Mrs. Mildred C. Singleterry, professor of English literature; Theodore P. Stephens, president of Aurora college, and Stanley H. Perry, dean of students and professor of history.

Brainerd Woman's Club.

The first meeting of the season will be held Tuesday morning in Ridge park fieldhouse, 96th street and Longwood drive. Mrs. Lawrence Kjellberg, president, will introduce the departmental chairman who will give outlines of their year's programs. Mrs. Gale Adams will be luncheon hostess.

In the afternoon Mrs. Edward Walter, program chairman, will present Mrs. R. F. Martin, lyric soprano, and Mrs. Thomas Toumey, publicity chariman, will introduce Miss Helen R. Adams, former newspaper reporter and foreign correspondent and present lecturer, who will speak on "Following the Headlines."

Chicago Heights Woman's Club.

The art and literature department will meet Wednesday morning at the Chicago Heights library to hear Mrs. C. P. Berolzheimer and Mrs. Rufus Orr tell of their travels in Europe this summer. They will present colored motion pictures of historic spots. Mrs. Charles H. Bowles will be in charge of the program.

The parliamentary procedure class will meet Friday morning at the library under the direction of Mrs. Chester Gunn and Mrs. W. G. Suthers.

Chicago Lawn Woman's Club.

Tuesday will be law observance and legislation day in Marquette park fieldhouse, 67th street and Kedzie avenue. Mrs. O. H. Bruhn, law observance chairman, and Mrs. David Wyburne, legislation chairman, will be in charge.

The morning session will open with a talk by Irving L. Roberts, principal of the Healy school, on "The Parole System," and the afternoon assembly will be featured by a illustrated lecture on "National Fingerprinting" by Capt. William A. Rogers, organizer and director of the juvenile police schools.

Englewood Woman's Club.

"Parliamentary Gleanings" will be discussed by Mrs. George Plummer, state parliamentarian, at a meeting of the club tomorrow afternoon in the clubrooms, 67th street and Wentworth avenue. Mrs. Owen M. Gleeson will present the first program of the American home department when Mrs. Winona Evans Reves, lecturer and editor will speak on "Jenny Lind Sang of It." The pianist for the afternoon will be Mrs. Walter Aschenbrenner, concert pianist.

The drama and music departments will each conduct study classes for members, the drama class meeting at 10 o'clock every other Monday morning and the music class at 9:30 o'clock every Monday morning. The arts and craft group will assemble Tuesday morning at the home of Mrs. Charles P. Lovell, 7135 South Yale avenue, to discuss plans for the year's program.

Forest Ridge Woman's Club.

The club program, Wednesday afternoon, in the home of Mrs. R. H. Hodgman, Waverly and Kilpatrick avenues, Forest Ridge, will be in charge of the art and literature departments with Mrs. E. S. Traviss and Mrs. A. W. Traviss, respective chairmen, presiding. Guest speakers will be Mrs. E. R. Walter, third district literature chairman, who will review "Remember the Day" by Kenneth Horan, and Mrs. Robert Harrop, third district art chairman.

Art work done by the Forest Ridge school recreation center under the direction of George Kramer will be exhibited, and current topics will be discussed by Mrs. R. H. Harnish. Vocal duets will be sung by Mrs. Harry Clarke and Mrs. P. M. Wenstrand.

Gresham Woman's Club.

For the benefit of the philantropic department a card party will be given Wednesday evening in the Auburn Masonic temple, 7832 South Union avenue. The committee in charge will be composed of Mrs. Joseph Varnes, financial chairman; Mrs. G. A. Schultz, Mrs. John Schlesser, Mrs. O. O. Ouderkirk, Mrs. R. M. O'Hara, and Mrs. Lyle W. Bryant, president.

Hamilton Park Woman's Club.

A business meeting will be called to order Tuesday morning by Mrs. W. Selby Finn, president, to hear convention and council reports. After luncheon, chorus practice will be directed by Mrs. E. L. Humphrey, and the afternoon session will open at 2 o'clock under the supervision of the music department. Guest artists will be the Pipers guild.

A card party will be held Wednesday afternoon by the ways and means committee at 828 Hearst square. Miss Mary Martensen will talk on "Food in Foreign Lands."

Harvey Woman's Club.

The 25th anniversary of the club will be celebrated Wednesday afternoon with a program consisting of greetings by Mrs. W. C. Kraub, president; a talk on "The Garden of Memories" by Mrs. H. L. Mills; a lecture on "Women and Their Future in the Changing World" by R. K. Burns, and an organ recital by Mrs. Victor E. Moore. Mrs. Burton Evans will be in charge. Past presidents, charter members and neighboring clubs will be special guests.

Marquette Manor Woman's Club.

Mrs. Glenford Lawrence of the Chicago Commons will address members of the club, Wednesday afternoon, in the Marquette park fieldhouse, 67th street and Kedzie avenue. The program, which will be in charge of Mrs. Fred O. Main, public welfare chairman, will be followed by a business meeting conducted by Mrs. Edward Arff, president.

Mrs. Eric Marks, secretary, and Mrs. Dwight Worrell, treasurer of the third district public welfare department, will display articles made by patients of the occupational therapy shop at Oak Forest infirmary.

Morgan Park Woman's Club.

An all day meeting will be held by the club tomorrow in the Morgan Park Methodist Episcopal church, 110th place and Longwood drive. The morning will open with an education class in "Better Speech" conducted by Mrs. Reid Bennett and the regular assembly will be called to order at 11 o'clock by the public welfare chairman, Mrs. James T. Jones. The guest speaker will be Jules Zwick, blind attorney, who will talk on "The Seeing Eye."

Elizabeth Merrill Ford, local artist, will be the guest speaker presented by Mrs. Fred P. Ray, garden chairman. Mrs. Ford's topic will be the Japanese gardens in Jackson park. Luncheon will be served at 12:30 o'clock.

At the afternoon meeting Mrs. Barry I. Meyer will report on the state convention and Judge Floyd Thompson, former chief justice of the Illinois Supreme court, will speak on "The Revision of the Criminal Code." He will be presented by Mrs. Frank Specht, law observance chairman.

Swedish Baptist Church.

The Rev. C. A. Ollson, 8009 South Morgan street, pastor of the Swedish Baptist church of Englewood, 59th street and Emerald avenue, will speak tonight on the deity of Christ in a sermon entitled "The Son of God."

PRESIDENT

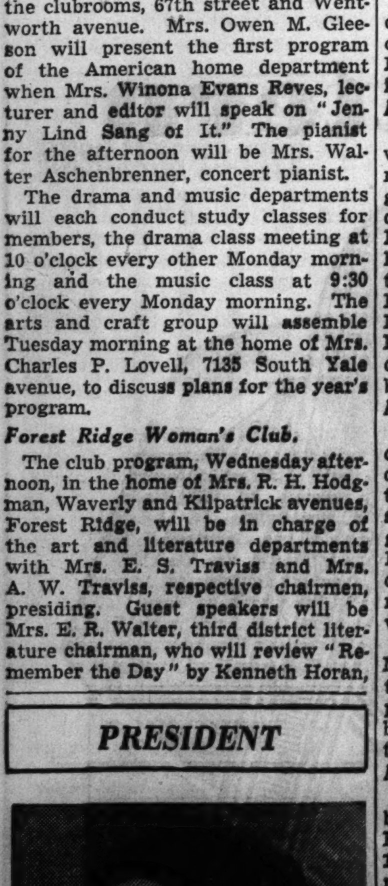

Mrs. Edward Arff, president of the Marquette Manor Woman's club, will conduct a business meeting of the club Wednesday afternoon in the Marquette park fieldhouse, 67th street and Kedzie avenue.

ENGAGEMENT ANNOUNCED

Mr. and Mrs. Solomon Henry Harvey, 7037 Crandon avenue, announce the engagement of their daughter Jeanette to Ernest Maurice Bogin, son of Mr. and Mrs. Irving Bogin, 7100 South Shore drive. Mr. Bogin, a member of Zeta Beta Tau fraternity, is a graduate of University High school and the University of Illinois. Miss Harvey is a member of Gamma Delta Phi sorority. The wedding will take place this winter.

[Maurice Photo.]

WED YESTERDAY

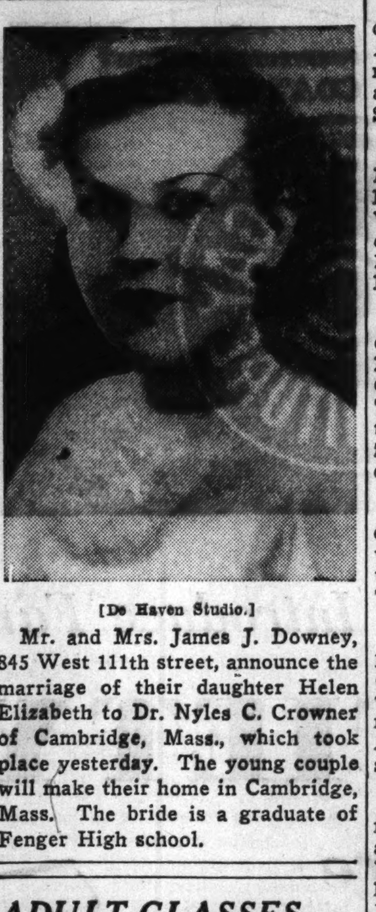

[De Haven Studio.]

Mr. and Mrs. James J. Downey, 845 West 111th street, announce the marriage of their daughter Helen Elizabeth to Dr. Nyles C. Crowner of Cambridge, Mass., which took place yesterday. The young couple will make their home in Cambridge, Mass. The bride is a graduate of Fenger High school.

ADULT CLASSES AT FENGER LIST 310 SUBJECTS

In trend with the "back to the school" movement for men and women, Fenger High school is offering its third year of free adult classes under the sponsorship of the Federal Emergency Education program. Other southwest courses are offered at the West Pullman school, the Y. M. C. A.'s and St. Anthony's.

At Fenger there are 310 subjects in the curriculum of the adult school, including homemaking, French, Spanish, citizenship, elementary subjects, psychology, public speaking, and music.

In addition dictation, typing, and comptometry are offered for advanced pupils. Alfred Barron, project district superintendent, has his offices in the Pullman library, 11001 South Indiana avenue.

Two Southwest Side Cadets Win Promotions at U. of I.

George Sterba Jr., 2533 South Troy street, and Miles S. Duwe, Peotone, have been appointed lieutenant colonels in the University of Illinois R. O. T. C. brigade, the largest senior unit in the United States. Cadet Lieutenant Colonel Sterba represents the field artillery, and Cadet Lieutenant Colonel Duwe heads the infantry, two of the six branches of the brigade, which has an enrollment of 4,323 cadets.

WEDDING PORTRAITS
Are Our Specialty. Taken at your home, hotel or at our studio.
H. DuBois STUDIO
1503-05 W. 79th St.
Radcliffe 1400-1401

P.-T. A. ACTIVITY WILL REACH NEW HIGH IN OCTOBER

Parent Education Course to Begin Wednesday.

If it holds true that a good beginning is half done, the month of October will equal half a season for P.-T. A. members of district 25, Illinois Congress of Parents and Teachers. Activities will reach a new high with the introduction of a parent education school, school education conferences, and district powpows.

A course for parent education chairmen, sponsored by the district and offered by the Chicago Association for Child Study and Parent Education, will begin at 10 o'clock Wednesday morning in the Englewood Y. M. C. A., 6545 South Union avenue. The principal speaker will be Mrs. Sora Barth Loeb who will talk on "Getting a Parent Education Group Going."

An all day school education conference will be held Thursday at the Stevens hotel by Mrs. Holland Flagler, school education chairman of the Illinois Congress of Parents and Teachers, and the conference on schools suggested by Dr. William H. Johnson, superintendent of schools, will be conducted Oct. 26 at the Lane High school, 2501 West Addison street. Another will be held the following day at Calumet High school, 81st and May streets, and the City Recreation Training institute is scheduled to be held Oct. 26 at Grand Crossing park, 76th street and Ingleside avenue.

Local presidents in the district will convene Oct. 29 at the Foster Park Baptist church, 84th street and Ashland avenue, for a noon luncheon.

Plans for the year will be made by the Brownell P.-T. A. at the first meeting of the season, Thursday afternoon, in the recreation room of the school, 6509 South Perry avenue. Miss Rosa G. Maddock, newly appointed principal, will outline her program for the year.

The first meeting of the homemaking department of the Cook P.-T. A. will be held Thursday afternoon in the manual training room of the school, 8150 South Bishop street, with Mrs. Charles Koeppen as chairman.

The homemaking and parent education departments of the Earle P.-T. A. will combine to hold a special meeting Wednesday afternoon in the assembly hall of the school, 6121 South Hermitage avenue.

Parents' night will be observed Friday evening by the Eberhart P.-T. A. in the school auditorium, 3500 West 65th place. The principal speaker of the evening will be the Rev. Bryon B. Blalock of the Stewart Ridge Community church.

"Community Responsibility to the Child" will be the topic of a talk by E. J. Camit, attorney for the Cook County Civil Service commission, Thursday evening at a meeting of the Ashburn Eberhart Branch P.-T. A. in the Ashburn Methodist Episcopal church, 83d place and Hamlin avenue.

"The Joy Parade," consisting of eight vaudeville acts and an orchestra, will be presented Friday evening by the Harvard P.-T. A. in the school, 75th street and Harvard avenue.

Miss Nellie J. Griffin, newly appointed principal of the Oliver Wendell Holmes school, Garfield boulevard and Morgan street, will be the main speaker at a meeting of the P.-T. A. on Wednesday afternoon in the school assembly.

Fort Dearborn P.-T. A. departmental chairmen for the ensuing year are Mrs. Theo. R. Staehle, band; Mrs. W. R. Walker, citizenship and legislature; Mrs. Charles Joachim, finance; Mrs. R. W. Chambers, health; Mrs. W. M. Dale, hospitality; Mrs. H. E. Anderberg, homemaking; Mrs. L. N. Anderson, juvenile protection; Mrs. B. F. Rhode, milk; Mrs. N. W. Whittier, mothers' chorus; Mrs. Oliver Durrant, publicity, and Mrs. L. L. McBrien, P.-T. A. magazine.

Others are Mrs. E. A. Schlageter, posters; H. J. Moynihan, school activity; Mrs. E. J. Whitman, school education; Mrs. William Fyfee, school beautiful and art; Mrs. Harry Klinckman, social; Mrs. L. L. Voll, summer round-up; Mrs. Horace Kennedy Sr., student aid; Mrs. George Maurer, visual education; Mrs. William Braker, recreation; Mrs. O. W. Patterson and Mrs. H. L. Knierim, P.-T. A., and Mrs. Edward W. Buxton and Mrs. S. S. Smith, directors.

The Gresham P.-T. A. will conduct a Fathers' night program Tuesday evening in the school auditorium, 8510 South Green street, with Frank A. Bentley as guest speaker. Entertainment will be furnished by the kitchen band, a hobby show and community singing.

The Mothers' chorus of the O'Toole P.-T. A. will rehearse Wednesday afternoon at the Thoburn Methodist Episcopal church, 64th and Paulina streets, under the direction of James W. Johnston.

The Ryder P.-T. A. will be headed this year by Mrs. William H. Springer, president; Mrs. Fred Lenhart, first vice president; Mrs. H. H. Cawley, second vice president; Mrs. J. L. White, secretary, and Mrs. G. G. Vock, treasurer. Departmental chairmen will be Mrs. Caroline Barrowdale, budget and finance; Mrs. White, by-laws; Mrs. Lillian Carey, decorating; Mrs. C. L. Rich, editor of the school paper; Mrs. R. J. Schoulda, health; Mrs. S. W. Miller, homemaking; Mrs. Earl Clark, hospitality; Mrs. H. F. Siebentritt, library; Mrs. John Bergen, magazine; Mrs. Cawley, membership, and Mrs. C. E. Croisant, music.

Plans are being made by the Lindblom High P.-T. A. for a turkey dinner and penny social to be held Nov. 10 in the Masonic temple, 64th and Green streets.

The season's first regular meeting of the Marquette P.-T. A. will be held Tuesday afternoon in the school auditorium, 6550 South Richmond street. Mrs. Donald F. Ely, program chairman, will present Mrs. E. K. Harrington, principal, who will speak on "The Elementary Curriculum and Its Relation to Character Growth."

The first membership campaign caucas of the Parker Practice P.-T. A. will be a tea for faculty members, room mothers, and board members on Wednesday afternoon, in the home of Mrs. Harry Himmel, 6421 South Harvard avenue, membership chairman.

Mrs. Joseph Kase will preside at a meeting of the Sawyer P.-T. A. Wednesday afternoon in the school auditorium, 53d street and Sawyer avenue. Joseph B. Shine, principal, will extend greeetings and a representative of the American Red Cross will speak.

"Recent Changes in Our Public School System" will be the topic of Mrs. E. T. McMahon, principal of the Shoop school, 112th and Laflin streets, at a meeting of the P.-T. A., Tuesday afternoon, in the school auditorium. The membership committee will present a short skit and a "get acquainted" tea will be held following for parents and teachers.

DANCE CONFIDENTLY
6 Private Lessons only $5
Learn the Big Apple; also Fox Trot, Waltz, etc. Newest steps taught simply, enjoyably and economically.
SCHULTZ STUDIOS
6601-03 So. Halsted St.
Englewood 6430

GUEST AT FRATERNITY DANCE

Miss Martha Parrish, 10616 South Longwood drive, a student at the Loring School for Girls in Beverly Hills, will be the guest of Robert Hamilton, 2037 Hunt avenue, at the fourth annual "Big Jig" to be given by Alpha chapter of Phemfor fraternity Friday evening in the Southmoor hotel, 67th street and Stony Island avenue. Mr. Hamilton is on the committee in charge of the dance.

[Koehne Studio.]

OLD ST. BRIDGET CHURCH TO GIVE 4 DAY JAMBOREE

Reminscent of the old St. Bridget's church fairs will be the Bridgeport jamboree, a four day festival which will open Wednesday for the benefit of the parish at the church auditorium, Archer avenue and Haynes court. The Rev. Francis W. Glynn, pastor, will be honorary chairman, and the Rev. Joseph A. Moloney, assistant pastor, will be in charge. Assisting Father Moloney will be the Fifty club, an organization of parishioners formed last year to prepare for the memorial golden jubilee of the late rector, the Rev. Michael O'Sullivan. St. Bridget's church is the third oldest Catholic parish in Chicago.

The Rev. Joseph A. Moloney.

You're Invited
BRIDAL GOWNS $14.99
Bridal Veils $7.00
Bridesmaids Dresses $6.99
Honey Lou
BRIDAL SHOP
6456 S. HALSTED STREET

CLUB LEADER

[Montfort Studio.]

Miss Lucille J. Zimmerlin, president of the West Lawn Junior Woman's club, will be in charge of the fifth anniversary celebration of the club Friday evening in the Marquette park fieldhouse, 67th street and Kedzie avenue.

SOUTH SIDE ART GROUP TO GIVE SHOW TOMORROW

The sixteenth year of activity for the South Side Art association will open tomorrow with an exhibit in the Club Women's bureau at Mandel Brothers.

Among the local artists whose work will be displayed are Macena Barton, 5125 South Ingleside avenue; Mary Brubaker, 2111 West 109th street; William Eppens, 6210 South Ingleside avenue; Dorothy Hellweg, 10015 South Longwood drive; Laura Van Pappelendam, 1418 East 54th street, and Florence White Williams, 4533 South Greenwood avenue.

During the year the association, whose purpose is to spread cultural appreciation in the community, will conduct a series of teas, musicals, dinners, and lectures. Mrs. Albion Headburg, charter president, will retain her office.

CONTINUING!
FIRST ANNIVERSARY SALE
Featuring a new selection of lovely Fall and Winter coats including clever fur simulations in cloth: Persiakrim (Persian Lamb) and Lamoura (Krimmer). Coats for sport and dress, cloth and fur trimmed.
Also showing long coat suits in 2 and 3 piece models in a wide variety of colors and materials.
$12.95 to $35
See our new line of Fall dresses for street, sport, dress and formal wear. Sizes 12 to 50.
$2.95 to $25
Chic New Fall Hats
$1.59 to $8.50
A Complete Line of GAGE Hats
A modern shop with modern merchandise. We own our own building — no high rentals. ALL ALTERATIONS FREE
SOUTHWEST STYLE SHOP
3430 W. 63rd Street
PROspect 8013

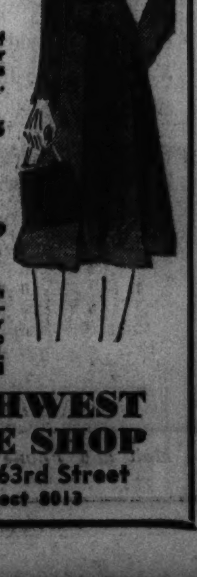

FORMER JUNIOR CLUB LEADERS TO OPEN NEW SEASON

Past Presidents to Meet in Calumet City.

The third district Junior Past Presidents club will open its fourth year of activities Friday evening at a meeting in the home of Miss Genevieve Johnston, 240 Waltham street, Calumet City. The guest speaker will be Miss Grace Langer, who will tell about "My Experiences in the Orient."

This organization of alumni presidents is the only one of its kind in the Illinois Federation of Women's Clubs and was originated by Mrs. Helen B. Morgan, third district junior chairman and a member of the Beverly Junior Woman's club. Meetings are held the fourth Friday of each month from October through May in the homes of the different members.

Officers of the club for the year are Miss Margaret O'Connor, president; Miss Marion Seaberg, vice president; Miss Jean Howieson, secretary, and Miss Virginia Stevens, treasurer. New members who will be accepted this year are Miss Bernice Champene, Miss Augusta Lou Ginther and Miss Teresa Lennertz from Chicago Heights; Mrs. Marcella Ahner from Brainerd, and Mrs. Margaret Olson from Gresham.

Junior Sponsors.

Sponsors of the 17 junior women's clubs of the third district will assemble Wednesday evening at the home of Mrs. Helen B. Morgan, 10129 South Wood street, district chairman of junior club women, for a conference on the duties, problems and privileges of being club sponsors.

Beverly Hills Juniors.

Mothers' night will be observed tomorrow evening in the Ridge park fieldhouse, 96th street and Longwood drive, under the sponsorship of the American home and garden department of which Mrs. J. A. Hubata is chairman. The speaker will be Mrs. M. B. Rannells, authority on antiques, who will tell of "Antiques, Why and What?" Mrs. Gilson E. Clarke, chairman of the drama department, will present "White Iris," the play which won the third district junior play contest last spring.

Mrs. I. M. Haag, 9696 South Damen avenue, will be hostess at a party in her home Saturday evening. Supper will be served at 6:30 o'clock and a program of games will follow. Mrs. Haag will be assisted by Mrs. W. J. Rannells, chairman of the social committee; Mrs. R. S. Cresap, Mrs. James Fitch, Miss Rosalie Reeman, and Miss Virginia Wakley.

Blue Island Junior Club.

Miss Chryse Coleman, magazine and newspaper feature writer, will speak on "Behind the Scenes with Glamor and Creation in Hollywood" at a meeting of the club Tuesday evening in the Elk's clubhouse, 13046 South Western avenue. Miss Coleman will be introduced by Mrs. C. C. Den Herder, press and publicity chairman. Music will be furnished by Mrs. Earl Jorgensen, club music chairman and soloist on radio station WCBD, accompanied by Miss Elaine Brethauer.

Englewood Junior Woman's Club.

The American home department will entertain its members and their guests with a program and tea, tomorrow afternoon, in the home of Mrs. Alton B. Shuman, 6824 South Normal boulevard. Mrs. Everett B. Eckland of Oak Park, chairman of the department, will introduce Mrs. Jessie Coggeshall, who will speak on "The Truth About Cosmetics."

Homewood Junior Woman's Club.

The first of a series of card parties to be held during the coming year for the benefit of the philanthropy department will be conducted Friday evening in Library hall by Mrs. Robert Lewis.

Morgan Park Juniors.

Miss Mary Virginia Shields, 10903 South Hoyne avenue, president, will open her home tomorrow evening for the annual fall card party of the club. Miss Bettridge, ways and means chairman, will be in charge.

West Lawn Juniors.

The fifth anniversary of the club will be observed Friday evening in the Marquette park fieldhouse, 67th street and Kedzie avenue. Members of the Zinter school of music will entertain, and Miss Vivian Hickey will be in charge of the program.

The list of special guests will include Mrs. Helen B. Morgan, junior chairman of the third district; Miss Jean Howieson, vice chairman; Mrs. Oscar J. Bergman, president of the West Lawn Woman's club; Mrs. Ericks Marks, sponsor of the West Lawn juniors; district board of seniors and juniors; the Clearing Junior Woman's club; board members of the Chicago Lawn Junior Woman's club, and the mothers of the club members.

West Pullman Juniors.

"Art" will be discussed by Miss Helen Van Eura at a meeting of the club Thursday evening in the home of Mrs. Paul Day, 10615 South Sangamon street. Mrs. Karl A. Perkins will be hostess.

Autumn Bride

[H. Du Bois Studio.]

Among the recent autumn brides was Miss Helen Walsh, daughter of Mr. and Mrs. William Walsh, 5753 South Sangamon street, who was married to Frank Morgan, 6541 South Aberdeen street, at Visitation church, 843 West Garfield boulevard. The wedding breakfast was held at the Sherry hotel, 53d street and the lake.

SHRUBS BARRING VISION DOOMED AT 87TH-WESTERN

As a result of several train and auto collisions at the intersection of the Baltimore and Ohio railroad at 87th street, just east of Western avenue, the property will be cleared of all underbrush and trees at the recommendation of the South Area council of the Chicago Motor club. A similar recommendation, to improve visibility has been made to the Cedar Park Cemetery association about the trees and shrubbery within its fence at the northwest corner of 127th and Halsted streets. Motorists, southbound on Halsted street, have difficulty in seeing trafic coming from the west on 127th street.

A WEEK'S FREE TRIAL when the fitting is left to Nierman
Mail orders filled the same day received.
•HEALTH •BEAUTY •COMFORT
Health, beauty and comfort are all dependent to a great extent on comfortable, healthy feet.
Comfortable, healthy feet are possible only with proper fitting and properly designed footwear. In Dickerson's verified footwear we offer all of this plus style and economy.
IMPORTANT!
WOMEN'S SHOE SIZES
Sizes 3½ to 12. Widths AAAAA to EEEE, for those hard to fit—comfort is guaranteed.
You must have proper sizes for proper fitting and comfort.
The Famous Dickerson
Verified Footwear
ARCHLOCK CORRECTIVE SHOES $10.50
ARCH-RELIEF CORRECTIVE SHOES $9.50
FREE Foot Examination
Our Dr. M. F. Lloyd will examine your feet and consult with you without charge or obligation.
Such comfort features as insulation with Insulwhyte (spun glass), which will not bunch up and gives you a natural cushion tread, also offers protection against cold, damp pavement in the Winter ... and then, of course, there is the arch support features which have been famous for so many years.
NIERMAN'S BOOTERY
SHOES FOR THE ENTIRE FAMILY
3148 WEST 63RD STREET
PHONE PROSPECT 3011
Open Tues., Thurs., Sat. Evenings Till 10 P. M.

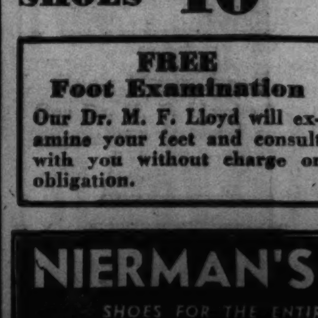

BISHOP AZARIAH OF INDIA TO VISIT CITY THURSDAY

First Native Elevated to Episcopate.

BY JOHN ASTLEY-COCK.

The Rt. Rev. Vedanaygam Samuel Azariah, bishop of Dornakal, the first native Indian in the history of the Anglican church to be elevated to the episcopate, will pay his first visit to Chicago, Thursday and Friday, on his return from the triennial convention of the Episcopal church, now in session at Cincinnati, O.

Bishop Azariah.

Bishop Azariah's diocese in the southeastern portion of India covers an area of 21,000 square miles, and since he assumed office in 1912 reports show that natives have been converted to Christianity at an average rate of 10,000 baptisms a year. During his episcopate the Christian population has increased three-fold and represents today almost one-third of the total Anglican communion in India.

At a time when Christian church leaders are concerned over the dormant state of Christian belief in the west, the message that this leader brings of the fast moving renascence in the east is regarded of considerable import.

Tells Christian Progress.

"There is in India today," said Bishop Azariah recently, "a readiness on the part of whole communities and classes to accept Christ that has not been seen in years. Both those who are called depressed classes and others have been stirred to examine their old beliefs and religious alliances and change them to that which will give them heart satisfaction. This is a time of rising spiritual tide. Earnest witness-bearing for Christ will bring rich fruitage."

Comparisons already have been made between Bishop Azariah and Mohandus Gandhi to the effect that the bishop is rising to a spiritual leadership of the peoples of India as Gandhi's influence wanes. Yet these two figures on the political scene are separated widely in their methods and their beliefs. Nevertheless, it is significant that the all India conference of Indian Christains at Delhi last year took a flat stand against the method of Gandhi's opposition to the new constitution which the British government had laid before the people of India for their approval.

"This conference," said the resolution passed Dec. 22, "is of the opinion that the provisions of the India act fall short of legitimate demands for self-government. Notwithstanding this, the conference is of opinion that India's best interest will not be served by a policy of obstruction or noncooperation."

Son of Hindu Father.

Bishop Azariah, born in 1874, is the son of a Hindu father of the Tamil caste who became a Christian priest. He was educated in the English schools of India and his first position after graduation from college was Y. M. C. A. secretary for South India.

During his visit to Chicago, Bishop Azariah will be the guest of the Rt. Rev. George Craig Stewart, and he will make four public appearances. He will speak at luncheon meeting sponsored by the Church Club of Chicago, Thursday noon, at the Hotel Sherman. That night he will preach at St. Bartholomew's church, Stewart avenue and Normal parkway. The following noon he will address a luncheon group at the Union League club under auspices of the Laymen's Missionary movement, and close his visit that evening with a sermon at St. Mark's church, Ridge and Grove avenues, Evanston.

Fred Atkins Moore, former director of the Adult Education council of Chicago and for the last year national organizer for the Emergency Peace campaign in its Philadelphia office, has returned to this city as executive secretary of "A World Movement for Christianity," with headquarters at 140 South Dearborn street.

The organization publishes a quarterly digest, "World Christianity," and maintains a research department and a committee of counselors numbering more than 200 from most countries in the world. Dr. Douglas Horton, minister of the United church of Hyde Park, is president; the Rev. Norris L. Tibbetts of Hyde Park Baptist church is chairman of the administrative committee.

* *

Rabbi Solomon Goldman of Anshe Emet congregation will discuss "The Jew in Palestine" at the season's opening luncheon meeting tomorrow of the Chicago Round Table of Jews and Christians in the afternoon tea room of Carson, Pirie, Scott & Co.

The American Lutheran church brotherhood, Chicago area, will hold its fourth annual convention at Grace Lutheran church, 6100 South Marshfield avenue, today.

* *

The Rev. Hilary J. Doswald, from 1912 to 1925 president of St. Cyril college, now Mount Carmel high school, has been elected general of the Carmelite order for the second successive term. This announcement was made by cable from Rome, Italy.

Gamma Kappa Delta Gives Informal Dance Friday

The annual informal dance sponsored by Gamma Kappa Delta, Episcopal young people's organization, will be held Friday evening at the Knickerbocker hotel. The arrangements committee includes Jack Copeland, chairman, and James McNab, St. Paul's-by-th-eLake, Ashland and Estes avenue; Miss Louise Matti and Miss Betty Reid, Church of the Atonement, 5749 Kenmore avenue, and Alfred Everhard, Emmanuel church, La Grange.

On ASHLAND BLVD. near MADISON SEEley 1000 | On LINCOLN near BELMONT WELlington 1000 | On SIXTY-THIRD near HALSTED ENGlewood 6700 | On MILWAUKEE near ASHLAND ARMitage 1000 | In OAK PARK—Lake St. at Harlem Ave. FORest 4500, BERwyn 6300, COLumbus 6060 | In EVANSTON on DAVIS ST. DAVis 1000, Rogers Park 2776

WIEBOLDT'S

Own Special 8-Feature

Priscilla Curtains

We wanted a curtain that would be good enough to give our own name to, so . . . We shopped the market . . . We brought in numerous samples . . . We compared materials every which way . . . We decided on eight special quality features . . . And after weeks of intensive thought, study and selection, we ordered our Eight Feature Priscillas. We believe that they cannot be duplicated at our prices. We know you will find some of the features in other curtains . . . but we do not believe that you will find anywhere curtains that combine them *all* at the same low prices!

The SALEM

SALEM EIGHT FEATURE RUFFLED CURTAINS WIEBOLDT'S

Cushion Dot, Pin Dot
FRENCH MARQUISETTE

$1.97 pr.

1. Full generous width
2. Full 2½ yards long
3. Back edge hemmed
4. Extra wide, headed ruffles
5. Generous fullness in ruffles
6. Decorator style tie backs
7. Bone rings on tie backs
8. Fine quality materials

Cushion and pin dots in white, cream or ecru, the French marquisette in cream or ecru.

The PLYMOUTH

PLYMOUTH EIGHT FEATURE RUFFLED CURTAINS WIEBOLDT'S

Cushion Dot, Pin Dot
FRENCH MARQUISETTE
White, Cream or Ecru

$2.97 pr.

1. Full generous width
2. Full 2½ yards long
3. Back edge hemmed
4. Extra wide, headed ruffles
5. Generous fullness in ruffles
6. Decorator style tie backs
7. Bone rings on tie backs
8. Extra fine quality materials

Every Pair of These Curtains Is Carefully Inspected Before It Reaches Our Stock

Mail and Phone Orders Filled

Present Another Outstanding Value in

BERKEY & GAY

Furniture—Chicago's Home Furnishing Sensation

3-Piece Mahogany Bedroom Suite

The SHELBOURNE

A charming and practical suite, adapted from a design by Sheraton, perfectly suited to present day needs. Made of beautiful Honduras mahogany veneers, the drawers lined with mahogany and fitted for cosmetics and jewelry. Berkey & Gay quality and workmanship in every line and detail.

$169

Vanity Extra if Desired

Small Amount Down Balance in Easy Payments

Since 1853 FURNITURE'S PROUDEST COAT OF ARMS

BERKEY & GAY TRADE MARK REG. U.S. PAT. OFF. FURNITURE

Wieboldt's Introduce Famous Wm. Rogers New

"SOCIETY" Pattern

Flatware

Plated with Pure Silver

$28.75

No Money Down 10 Weeks to Pay

77-Piece Service for 12 With Tarnish Preventive in Chest

Will Be $44.75 After This Sale

12 Hollow handle Stainless Steel knives
12 Dinner forks
24 Teaspoons
12 Dessert or Soup spoons
12 Salad forks
1 Butter knife
1 Sugar shell
3 Tablespoons

Wm. Rogers A-1 plus quality! Made and guaranteed for life by International Silver Co., every piece plated with pure silver and staple pieces reinforced at the points of greatest wear. You'll find it only at Wieboldt's in Chicago . . . carried in open stock at attractive prices. We have exclusive distribution of this pattern in Chicago. Note the handsome felt lined, solid wood tarnish-proof chest included with every set for which you would gladly pay $7.50.

GUARANTEE CERTIFICATE

ROCK RIVER M. E. WOMEN TO UNITE IN ANNIVERSARY

Pageant to Be Highlight of Wheaton Meeting.

In celebration of its 15th anniversary, the Methodist Women's association of the Rock River conference will present an historical pageant, "The Conquering Spirit," at its annual fall meeting, Wednesday, in the Wheaton Methodist Episcopal church, Wheaton. The production will be repeated Nov. 5 at the Thoburn Methodist Episcopal church, 64th and Paulina streets.

Mrs. Ellis McFarland.

The pageant, which has been written by Mrs. Ellis McFarland of Evanston, founder of the association, will be in observance, also, of the golden anniversary of deaconess work in the conference and will portray the history of the movement. The founding of the two missionary societies of the Rock River conference will be seen in the pageant, as well as episodes from the life of Lucy Rider Meyer, pioneer deaconess.

Directors of Pageant.

Mrs. Edwin Hunt of De Kalb, president, will preside over the meeting, which will begin at 10 o'clock in the morning. The pageant, which is scheduled for 1:30 o'clock in the afternoon, will be in charge of Mrs. Jewell Martin Lovejoy of Woodlawn Park Methodist Episcopal church, musical director; Mrs. H. W. Hepburn of St. John's Methodist Episcopal church, Mrs. Earl Barger of Woodlawn Park Methodist Episcopal church, Mrs. John Weiss of Dixon, Miss Maud Scarlett and Miss Eva Scarlett of the Thoburn Methodist Episcopal church, Mrs. Fred Delbridge of Malta, Mrs. Emery Petry of Evanston, Mrs. Arthur Kruggel of Epworth church, and Mrs. W. J. Bagg of De Kalb.

Rock River conference churches participating in the pageant include Rockford Centennial, Rockford First, Belvidere, Byron, Aurora First, Plainfield, Elgin, Crystal Lake, De Kalb, Lockport, Joliet Ottawa street, Joliet Richards street, Sycamore, Oak Park Cuyler avenue, Oak Park Euclid avenue, Oak Park First, Dixon, Wheaton, Gary Memorial, Marcy Center, Bewberry Center, Paulina Street, and Washington Heights.

Others in Conference.

Others are Morgan Park, the Chicago Temple, Gresham, Jennings seminary, Garret seminary of Evanston, Irving Park, Naperville, Mount Morris, Freeport, Roscoe, La Salle, Woodlawn Park, St. John's, Thoburn, Epworth, and Evanston Covenant.

On the committee in charge of the meeting will be Bishop Ernest Waldorf, the Rev. John Thompson, pastor of the Chicago Temple; the Rev. John Norris Hall, pastor of Washington Heights Methodist Episcopal church; officers of the Women's association, and the National Women's Home and Foreign Missionary societies.

Church Brotherhoods.

An "Undershepherd Service," sponsored by the Churchmen's Brotherhoods of the Chicago area, will be conducted this evening at Immanuel Evangelical church, 70th street and Michigan avenue.

ORGANIZED WOMEN MUSICIANS TO GIVE HALLOWEEN DANCE

Dancing from 8:30 o'clock until early morning and entertainment by stars of the stage, screen, and radio are promised patrons of the third annual Halloween dance of the Organized Women Musicians, to be held Tuesday evening, Oct. 26, at Musicians hall, 175 West Washington street. Louise Dodds is president of the group. James C. Petrillo, head of the Chicago Federation of Musicians, is honorary chairman of the dance.

Louise Dodds. [U. & U. Photo.]

The women's group was formed four years ago within the Chicago federation, for women musicians of the Chicago area. Other officers are Lillian Poenisch, vice president; Xenia Weicher, secretary; Anita De Mars, treasurer, and Lucille Johnson, sergeant at arms. Directors include Amalie Birnbaum, Margaret Conrad, Frances Barge, Goldie Gross, and Grace Whitney.

Frances Barge is general chairman for the dance, aided by the following committee heads: Miss Birnbaum and Caroline Solfronk, refreshments; Lulu Raben, entertainment; Miss Gross, publicity; Grace Beyerlein, decorations; Elsie Barge, reception, and Miss Weicher, specialties.

"Quality Instruction"
Gertrude Payette
STUDIO OF DRAMATIC ART
(Established 1923)
1435 West 79th Street
Private Lessons and Small Classes Only Assuring Individual Attention to Students of
Dramatic Art-Voice-Diction
Studio—Vincennes 1585
Residence—Vincennes 2328

FOX COLLEGE DANCE LEADER

Miss Dorothy Foster, 7817 South Laflin street, will be on the committee in charge of the Fox college fifth annual informal dance to be held Oct. 29 in the Florentine room of the Sherry hotel, 53d street and the lake. [Wolk Studio.]

TEACHER ASSISTS GIRLS WHO WILL NOT WED BOSSES

Works in Average Jobs in Fact Hunt.

[Continued from page one.]

anxious for a blackboard instead of a typewriter, Mrs. Donovan forsook the agency and obtained a position with the Chicago board of education.

Gets Color for Students.

An example of the thoroughness which she approaches a task was a trip to England in 1935 which she took in order to bring back accurate data and local color to her English literature classes in Calumet. While there she attended lectures at Cambridge, toured the Silas Mariner, the Thomas Hardy, and the lake poets' districts—made the pilgrimage to Canterbury, and for two weeks attended the famed Malvern Literary festival.

Mrs. Donovan, in addition, is a member of the English Speaking union, the Society of Midland Authors, the American Pen Women, and the American Sociological society.

The extra curricular activity, also, of gathering the material and writing her books has given her an insight into the potentialities of the girl of today, her pupil. "Any reasonably intelligent girl can get a job in a city store and earn enough to live comfortably, and those who are quickly adaptable and dependable have excellent opportunity of becoming buyers. The store watches eagerly for those whom it can promote and even goes so far as to use great ingenuity in inventing ways of recognition."

Mrs. Donovan's personal devotion, however, is given to the teaching profession, and her new book will endeavor to show that "the school marm, outside of the mother, is the most important woman in the United States."

SUPPER TO CLOSE PEREZ ISABELLAN SOCIAL TONIGHT

The penny social of Perez council, Ladies of Isabella, will close this evening with a chop suey supper served at 1717 West 63d street. The proceeds of the entire affair, which began yesterday, will be donated to the Carmelite orphanage at Hammond, the Edward Hines Memorial hospital, and the Oak Forest infirmary.

The committee in charge is composed of Miss Marcella Schmitz, grand lady; Mrs. Catherine McAndrew, philanthropic and general chairman, and Mrs. Michael O'Keefe, Mrs. Joseph Clancy, Mrs. George Mauge, Mrs. Peter Schmitz, and Mrs. Frank Nugent.

Others are Mrs. Mabel Bernatz, Mrs. Joseph Lipetzky, Mrs. Alice Daly, Mrs. Angela Dansart, Miss Marie Wilfers, Mrs. Philip Clark, and Mrs. James Birmingham.

DEAN AT PRINCETON TO ADDRESS SUNDAY EVENING CLUB TODAY

Dr. Robert Russell Wicks, Princeton university's first dean of religion, will speak tonight at the main service of the Sunday Evening club in Orchestra hall. His topic will be "Why Not Be Pagans?" Adlai E. Stevenson, vice president of the Princeton Club of Chicago, will take part in the program, and alumni of the metropolitan area will attend in response to the invitation of Clifford W. Barnes, who will preside.

Dr. R. R. Wicks.

Dr. Wicks became head of the Princeton chapel in 1928 under a commission "to develop a more virile religious life among college students."

At the preliminary service a sacred concert will be given by two winners of the Chicagoland Music Festival, the Kraft-Phenix chorus, and Charles G. Bailey, cornet virtuoso.

STAF APPOINTED TO EDIT FENGER HIGH YEARBOOK

Appointments have been completed for the Fenger High School Courier staf and work has already begun on the semester book. Co-sponsors this year will be Miss Esther B. Lundquist, literary adviser, and Claude Smitter, business adviser. Students heading the staf are Glenn Lindskog and Dorothy Estabrook, co-editors; Wayne Allen, R. O. T. C. editor, and Warren Wilner, branch editor.

The staf will be composed of Howard Schmidt, photographer; Jeanette Dyke and Millicent Worthy, reporters; Mary Stamp and Alice Mae Duncan, literary critics; Gwendolyn Buckles, music critic; Mildred Borger, society editor; Genevieve Capozzo, Anne Saytor, and Mary Abbeduto, art editors, and Florence Velling and Howard Peterson, columnists.

Eileen Winebrinner will be office manager, and Bruce Matheson, general manager, will be assisted by Clarence Matthey, Richard Yasdick, and Roger Sizoo. Handling financial matters will be Shirley Mullins, Marcella Przyborowski, Dorothy Tamminga, and Florence Muld. Circulation manager will be Shirley Aulwurm and typists Winifred Streelman, Mary Tamminga, and Dorothy Scholvin.

Columbanus Isabellans to Give a Costume Party

Columbanus circle 195, Daughters of Isabella, will give a costume party tomorrow evening at 7435 Cottage Grove avenue. There will be novelty games and prizes for the best costumes.

The Biggest LAUNDRY BARGAIN IN TOWN
6c PER LB.
CASH AND CARRY
SUBURBAN LAUNDRY
3522 W. 63rd St.
No Charge for Insurance. Open 6 A. M. to 9:30 P. M.

HYDE PARK POST TO INSTALL NEW OFFICERS FRIDAY

Auxiliary Will Induct Its Staf Also.

Elmer J. Reider will be installed as commander of Hyde Park post of the American Legion and Dr. Bertha L. Hapke will be installed as president of the auxiliary at joint ceremonies to be held Friday night at the Kenwood club, 47th street and Lake Park avenue.

Leonard Applequist, department commander, will be installing officer for the post, and Mrs. Melville Mucklestone, past national president, will act for the auxiliary. The installing sergeants at arms will be Thomas J. Cummings, past commander of the post, and Mrs. Elmer La Chapelle, past president of the auxiliary.

Members of the program committee are Eugene S. Shadford, retiring commander of the post, and Mrs. Byrne Jackson, retiring president of the auxiliary. Dancing will follow the installations.

Other post officers to be installed are George Skau, senior vice commander; Bert O'Connell, junior vice commander; Maurice I. Borg, finance officer; Dr. Joseph A. Hubbell, chaplain; Thor A. Christensen, judge advocate; Joseph D. Bryan, publicity officer, and Milo J. Frieling, sergeant at arms.

Other auxiliary officers to be installed are Mrs. Francis Ward, first vice president; Mrs. Ira Gay, second vice president; Mrs. Robert Braithwaite, treasurer; Mrs. Margaret Wahls, chaplain; Mrs. Byrne Jackson, historian; Mrs. Roy Beird, recording secretary; Mrs. Clifford Green, corresponding secretary, and Mrs. Byron Merriman, sergeant at arms.

Veterans of the Greek army who served in the world war and are now residents of Chicago will be guests of honor at a joint installation of officers of Hellenic post and auxiliary, Thursday night, at St. Constantine's Hellenic Orthodox church, 61st street and Michigan avenue.

Officers recently installed by Charles E. Cuneo post are Walter P. Bates, commander; Herbert Porter, senior vice commander; Albert J. Fournier, junior vice commander; Harry Ford, finance officer; Raymond D. McNiel, adjutant, and Edward Rosendahl, judge advocate.

Officers to be installed Saturday night by Commodore Vanderbilt post at a meeting in the Sky room of the Majestic hotel are Henry W. Coffman, commander; Harry F. Derner, senior vice commander; Carl F. Stephensen, junior vice commander; James C. Maguire, finance officer; Philip M. Yanke, adjutant; George N. Gilbert, chaplain; Neil D. Hyde, historian, and Frank J. Maxa, sergeant at arms.

W. J. Van Horn recently was installed commander of Continental Illinois post. Other officers installed were R. J. Wilson, first vice commander; D. W. Clark, second vice commander; L. J. Archer, finance officer; J. W. Jackson, adjutant; L. L. Newton, sergeant at arms; E. L. Meyer, chaplain; S. W. Leighton, service officer; A. W. Smith, medical officer; V. P. Nelson, historian, A. E. Burton, judge advocate, and E. A. Carlson, graves registration.

Fort Dearborn post will hold its annual Halloween and hard times party Saturday night at post headquarters, 6412 Cottage Grove avenue. Decorations will be in keeping with the autumn season. Lawrence Clark, past commander of the post, is chairman of the fall festival.

Mrs. Ida H. Cassidy, recently elected second vice president of the state auxiliary, will be honored Tuesday night at a testimonial dinner at the 111th Street Y. M. C. A. Members of the committee in charge are Warren Stautz, Stephen Van Clay, Ald. Arthur G. Lindell, Mrs. Anita Lucas, Mrs. Mary Van Clay, and Mrs. Margaret Mullins.

Square unit will celebrate its eighteenth birthday with a dinner for members Friday night at the I. O. G. T. hall, 647 East 61st street. Mrs. Mae Shields will have charge. Mrs. Glenn Hopkins is president of the unit.

INSURED GLASSES
Reg. U. S. Pat. Office. C. A. No. 75529
Exclusive at Winner's

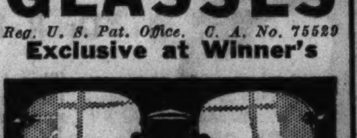

With Complete Scientific Examination
$3.25 For Near or Far
GO TO THE MEN WHO KNOW
Dr. Winner has brought welcome relief to thousands. No case too difficult. We specialize in the hard-to-fit cases. Bring your eyesight troubles to us. Professional advice free!
A written policy and guarantee Bond is yours with purchase of glasses at Winner's only! And it's absolutely Free!
Direction of DR. ALBERT E. WINNER, O. D.
LIBERAL CREDIT TERMS
Open Tues., Thurs., Sat., to 9 P. M.
WINNER OPTICAL CO.
3206 W. 63RD ST.
Near Kedzie Ave.

BLUE RIBBON ASPIRANT

Perhaps Jackie and Ginger will be shaking hands all over again after the Auburn Park Lions club pet and hobby parade, which will take place Nov. 5 on the streets of the community. Blue ribbons will be awarded for the best entries and little Jackie Svendsen, 1144 West 80th street, thinks his cat Ginger is ready to beat out all entries. [TRIBUNE Photo.]

ENGLEWOOD 'Y' MAKES CHANGES IN COMMITTEES

Adds Two Instructors to Staf.

Announcement was made last week by Dr. Arthur Volkman of the Englewood Y. M. C. A. of recent changes in committee chairman and staf members. Miss Mildred Cook, 250 West 66th street, will succeed Miss Mildred Miller as chairman of the woman's program committee, and Fred Heick, 6832 South Normal avenue, will take the place of George Essex as chairman of the physical committee.

Miss Cook has been an active member of the woman's section for several years, and Mr. Heick is a former member of the physical committee. Their appointements will automatically make them members of the adult program committee headed by Dr. Volkman.

Add Two Instructors.

Two new instructors who have been added to the staf are Miss Altabel Leachman, who will assist Miss Mary Finney, womens' and girls' secretary, and John F. Kavanaugh, lecturer. Miss Leachman received her degree in physical education last June at the University of Iowa and will teach swimming, tap dancing, basketball, life saving, and calisthenics. Mr. Kavanaugh's duties will include the Englewood Friday forums, eight-week educational courses and other educational activities conducted by the "Y."

A membership campaign is now under way at the "Y" under the direction of Raymond E. Nelson, chairman of the boys' and girls' work committee. Seven hundred boys and girls are competing in the drive to secure 140 new and renewal memberships and winners will receive special discounts in the membership rates on Nov. 1. Additional awards will be electric trains, erector set, swimming suits, fountain pen and pencil set, ice skates, roller skates, sweaters, basketballs, and footballs.

Chorus Reherses Wednesday.

Rehersals of the Englewood Y. M. C. A. male chorus will be held every Wednesday evening under the direction of Maurice G. Ivins. The group is composed of 20 men at the present time and five more members are being solicited. The chorus will present concerts at various churches and organizations during the year.

MASQUERS BEGIN PLAY SERIES WITH 'WAGONS RUN ON THE GROUND'

"Wagons Run on the Ground," the first of a series of productions by the Masquer Players under the direction of Howard Rooney, 530 West 66th street, will be presented every Saturday and Sunday evening until November at the group's newly established Studio theater, 7042 South Wentworth avenue. Classes are being held in the little theater every day and evening for students of psychology, personality, economics, English, and better speech. Children under 12 years of age will have special courses in dramatics, writing, and drawing every Saturday morning. Registrations are now open at the theater.

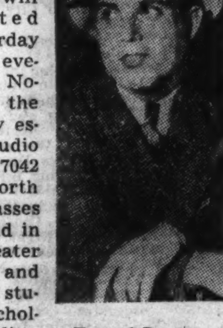

Howard Rooney.

Lawn Civic Association to Meet Tomorrow Night

The Lawn Civic association will meet tomorrow evening in the Gage park fieldhouse, 55th street and Western avenue, to distribute among taxpayers of the district protest letters addressed to the county treasurer on the 1936 tax rate and petitions for a one per cent tax limitation.

SPECIAL SALE
OF FACTORY SAMPLES

3 ROOM OUTFIT, 107 pieces	$179
$250 Parlor Sets, samples	$139
$189 Parlor Set, one only	$89
$79 Parlor Sets, now for	$49
$225 Bedroom Sets, samples	$119
$169 Bedroom Sets, Special for	$79
$89 Bedroom Sets, on Sale	$59
Dining Room Sets of all styles, 7-8-9 pieces, samples at	$49
$155 Known Make Rugs	$98
Other Rugs from	$15 up

DON'T MISS THIS SALE OF SALES
See Us Before You Buy!
Terms to Suit Your Purse
PINK FURNITURE CO.
FACTORY DISTRIBUTORS
6534 S. HALSTED — 4535 WASHINGTON BL.
Open Tues., Thurs., Sat. Eves. — Open Every Eve. and Sun.

EVENING TRADE SCHOOL BEGINS ARGO CLASSES

Students All Employed in Local Industries.

The Argo Community Evening Trade school, which was organized last month, has begun classes with an enrollment of 189 adults, all of whom are employed in local industries. The school, which is the only one of its kind in Cook county, will operate for a period of 35 weeks under the auspices of the board of education of district 217.

Approval of the school has been obtained from W. J. Thompson, state director of vocational education, and Nobel J. Puffer, Cook county superintendent of schools. Leonard E. Trexler will act as headmaster under the principalship of Charles E. Wingo.

Plans for this type of school were begun last April when the educational committee of the Corn Products Refining company, composed of A. L. Pulfrey, chairman; R. L. Culler, vice chairman; A. A. Hedberg, and R. A. Hendel and J. F. Morton, members, undertook an educational survey among their employés. So great was the response that it was realized the project would be too large for the company itself to handle without assistance from educational sources.

Recommended to Board.

Coöperation was sought from Mr. Wingo, who initiated plans for the curriculum of an evening trade school and recommended the project to the board of education. Organization preliminaries were completed in September. It will receive half of its operating funds from the federal government. The other 50 per cent will be paid by tuition fees.

Mr. Trexler, supervisor of the evening school, has been a teacher of the Argo Community High school, as have Robert Van Eman and Carl E. Williams, both of whom will be on the faculty.

Other teachers of industrial science will be scientists, engineers, and tradesmen of the Corn Products Refining company, namely, S. M. Cantor, Ph. D.; R. W. Kerr, Ph. D.; R. J. Davis, D. W. J. Brown, R. C. Gralow, G. M. Hafer, E. W. Wilson, R. E. Pattison Kline, and A. G. Pierrot.

Dr. Cantor, formerly a research fellow at Northwestern university, and Dr. Kerr, a former associate professor at Columbia university, are authorities in the field of starch. Mr. Kline is connected with the school of effective speech at the Chicago chapter of the American Institute of Banking.

Instruction from the apprentice level to the university standard will be offered in the school. Several courses in the chemistry of dextrose and starch will be the only of their kind in the country, and have not as yet been offered by universities or research laboratories. Another course of special interest will be that of foremanship training conducted by Mr. Pierrot. Others will be shop mathematics, shop drafting, trade electricity, industrial chemistry, and practical steam economy.

Oakland Business Group to Plan Election Tuesday

The Oakland Business Men's association will meet Tuesday evening in the Green Gables hotel, Oakwood boulevard and Lake Park avenue. The members will appoint two of their number to serve on the nominating committee.

WED 5 DECADES

Mr. and Mrs. Joseph F. Hanna, 5914 South Rockwell street, celebrated their golden wedding anniversary recently at a high mass in St. Rita's church, 63d street and Washtenaw avenue. Mr. and Mrs. Hanna have been residents of the southwest side for the last fifty years.

Roseland Lions Speaker Will Be Wilbur Maxwell

The Roseland Lions club will hold its regular meeting tomorrow afternoon in the 111th Street Y. M. C. A. and will have as its guest speaker, Wilbur Maxwell, a member of the Englewood Lions club and director of Y. M. C. A. activities. Mr. Maxwell's topic will be "Mexico." Plans will be made for an initiation dinner to be held Oct. 25 at the "Y."

Simplex Flexies
KEEP YOUNG FEET YOUNG
for Children

Here are shoes made expressly to keep young feet young—designed to encourage healthful growth and normal development in smartly styled, rugged shoes.
Carried in Children's, Youths', Misses' and Growing Girls' Sizes
X-RAY FITTING
ALL SIZES—ALL WIDTHS
BEVERLY BOOT SHOP
1648 W. 95th—BEV. 8570
Look for the Florsheim Sign
Open Tues., Thurs. and Sat. Eves.

THIS time of the year, when children get less sunshine every day, health authorities say it's important to make up for this deficiency. For babies and growing children, they recommend Vitamin D Milk.
Hunding's Vitamin D Milk is the finest, fresh Grade A Milk enriched with Vitamin D, the sunshine vitamin. Serve it to your children and safeguard them against vitamin D deficiency. Order from your HUNDING salesman—or call Hyde Park 3498.

HUNDING DAIRY CO.

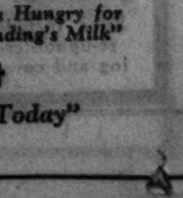

"He's Hungry for Hunding's Milk"
1300 East 71st Street
"The New Ultra Modern Dairy of Today"

ETHEREAL 'FLAGS' SHORT WAVED ON WORLD AIRWAYS

Distinctive Sounds Help to Identify Nations.

BY LARRY WOLTERS.

Whether inspired by patriotism or national propaganda many countries today are [short], waving ethereal "flags" in their transmissions across the seas. National anthems, distinctive sounds, slogans, and theme songs help to give distinction to shortwave transmissions. Of course, most of these are identifiable by their call letters—if one knows what they are for the various nations—but these "banners" give them additional color and distinction.

It wouldn't give you much of a lift to hear announcers intone simply "This is GSB." But to hear Big Ben atop the house of parliament strike the hour as a giant gong booms around the globe, then a pause and a voice say "This is London calling!" that helps to give the illusion of great distance and seems to extend a personal invitation to listen, too.

At the conclusion of the night's broadcasts the English add a few strains of "God Save the King," the announcer signing off with "This is the end of our program today. All transmitters are now closing down till tomorrow. Good night, everybody, good night." If one should have missed the call letters this is the unmistakable trade mark of the British empire transmissions.

Americans Adopt Practice.

In general American stations have not inclined to identify their dawn and sign off periods as much as Europe's short wave stations. However, with the importance of the overseas broadcasts growing, several American stations are now using both song and signal to identify themselves.

When a dialer in Cape Town or Cairo, Rio, or Rome hears a program opening with "The Stars and Stripes Forever" he is probably more likely than most Americans to know that he has either W2XAF or W2XAD at Schenectady. And he is certain of their identity when the patriotic melody is followed by a recording of three bolts of 10,000,000 volt artificial lightning discharges. These stations conclude with "The Star Spangled Banner" [just as audience broadcasts from W-G-N's main studio do].

The German Sign.

As often as your reporter has tuned in Berlin, he has never happened in on one at the start. However, they conclude with the national anthem, the "Horst Wessel Lied," which is the Nazi anthem, and usually with a "Heil Hitler," through on some occasions this appears to be missing. Possibly this salute is given only when signing off for the night.

Rome's 2RO opens with a bell followed by "Ente Italiano Audizioni Radiofoni che EIAR [pronounced eh-yar], statione di Roma." The ancuncer often is a woman. At the end of the day the Royal Italian March winds up the transmission.

St. Peter's bells and ticking of a clock signalize the fact that the Vatican station HJV is on the air. Thereupon follows the call: "Laudetur Jesus Christus. Statione Radio Vatican." This station makes announcement in Italian, French, Spanish, English, Dutch, and Latin.

Paris opens up with "La Victoire en Chantant" and then calls "Allo! Allo! Ici Poste National Radio Paris. It's concluding words at night are "Bonsoir, mesdames; bonsoir, mesdemoiselles; bonsoir, messieurs!" followed by the strain of "La Marseilaise."

Rooster Crows in Bucharest.

After the introductory signal at Bucharest a rooster crows three times, and the clock strikes, followed by the words, "Radio Romania si Radio Bucuresti va spun: Christos Inviat." The station signs off with the national anthem. [This information comes from a British broadcasting corporation compilation.]

Budapest starts off with a phrase of notes in two part harmony followed by the announcer exclaiming, "Hallo, Itt Radio Budapest." The national anthem is used at the sign off here too.

Copenhagen's OXQ closes down with a "Godnat" followed by the melody "There Is a Lovely Land."

Katowice, Poland, uses the sound of hammer strokes on an anvil, suggesting the industrial character of the region, as an introductory theme, then follows with a morning song and "Hallo."

Camel bells indicate that one is listening to Cairo, Egypt. Announcements are made in Arabic, English, and French. The day ends with "Leilet' kom Saida," which is to say "good evening," and the strains of "Salem el Malek," the national anthem.

MEET THE TOY CENTER ACTORS!

A new show for youngsters titled "Toycenter Tonight," portraying the adventures of a group of mythical folks in the toy section of a department store, will make its radio debut over W-G-N at 6 next Wednesday. The broadcast will be heard every Wednesday, Thursday, and Friday night. The cast was caught admiring the Dionne Quint dolls in Toycenter the other night. Left to right are Bob Jellinson, Buttons, the elevator boy; Earl George, MacTapper, train dispatcher and telegraph operator; Lester Luther, The Night Watchman; Charles Calvert, Dan Tracer, Toycenter G-Man; John Walsh, Bill Boiler, Toycenter engineer, and Myrtle Greene, Sadie Sob, the Toycenter society reporter. [Hedrich-Blessing Studio.]

TODAY'S BROADCASTS FROM CHICAGO STATIONS

[CENTRAL STANDARD TIME.]

ON SHORT WAVES.

BERLIN—10:10 a. m.—Symphonic concert. DJD, 25.4 m., 11.77 meg.
ROME—12:20 p. m.—Varied program from Italian stations. 2RO, 25.4 m., 11.81 meg.
TOKIO—3:45 p. m.—Children's songs. JZK, 19.7 m., 15.16 meg.; JZJ, 25.4 m., 11.80 meg.
BOSTON—4:00 p. m.—Inaugural program. W1XAL, 25.4 m., 11.79 meg.
BERLIN—5:00 p. m.—A Sunday evening's program. DJD, 25.4 m., 11.77 meg.
BUDAPEST—6:00 p. m.—"Hungarian Folklore Melodies." HAT4, 32.8 m., 9.12 meg.
LONDON—7:00 p. m.—The Westminster players. GSP, 19.6 m., 15.31 meg.; GSO, 19.7 m., 15.18 meg.; GSF, 19.8 m., 15.14 meg.; GSD, 25.5 m., 11.75 meg.
LONDON—8:00 p. m.—The band of his majesty's Scots guards. GSG, 16.8 m., 17.79 meg.; GSI, 19.6 m., 15.26 meg.; GSD, 25.5 m., 11.75 meg.; GSB, 31.5 m., 9.51 meg.
TOKIO—11:40 p. m.—National program. JZK, 19.7 m., 15.16 meg.

CHICAGO STATIONS.

W-G-N—720	WCFL—970	WWAE—1200
WIND—560	WAAF—920	WEDC—1210
WMAQ—670	WMBI—1080	WSBC—1210
WENR—870	WCBD—1080	WGES—1380
WBBM—770	WJJD—1180	WHIP—1480
WLS—870		

SUNDAY A. M.
8:00—WJJD—Rose Vanderbosch.
8:30—WMAQ—Rabbit Line.
WIND—Hungarian Air theater.
WLS—Everybody's hour.
WCFL—Concert ensemble.
WBBM—Aunt Susan.
WJJD—Vaudeville show.
8:45—WAAF—Symphonic hour.
9:00—W-G-N—Sunday morning concert.
WBBM—Church of the Air.
WJJD—Happy Go Lucky Time.
WMAQ—Russian melodies.
WLS—Little Brown Church.
WCFL—Dr. Ralph W. Sockman.
9:30—WCFL—Swingtime.
WMAQ—Morning Greetings.
WBBM—Walberg Brown Strings.
9:45—WJJD—Fitzpatrick's orchestra.
WMAQ—Modern Miracles.
WLS—Julian Bently.
10:00—W-G-N—Northwestern Reviewing Stand [MBS].
WJJD—Bureau of Missing Persons.
WAAF—Hit of the Week.
WLS—"Folks Worth Knowing."
WBBM—Sunday Sunshine.
WMAQ—Sunshine hour.
WCFL—Mirth Parade.
10:15—W-G-N—Morning Melodies.
WAAF—Dance review.
WJJD—Dick Jurgens' orchestra.
WCFL—Hit review.
10:30—W-G-N—Sunday Morning Quarter Back [MBS].
WBBM—Gay Time Melodies.
WMAQ—Second Guesses.
WLS—Concert hour.
WAAF—Swing Time.
WCFL—Green Brothers' orchestra.
10:45—W-G-N—American Radio Warblers.
WMAQ—Henry Busse's orchestra.
WBBM—Rhythmic Melody.
WIND—Morning Melodies.
WAAF—Melody Parade.
11:00—W-G-N—Dr. Charles Courboin, organist [MBS].
WMBI—Moody church program.
WMAQ—Silver Streak revue.
WLS—Southernaires.
WCFL—Dorothy Dreslin and Fred Huffsmith.
WBBM—Rhythmic Melody.
11:15—WBBM—Quarter Hour of Romance.
WAAF—Encores.
11:30—W-G-N—"Unemployment Compensation."
WLS—Grace Wilson.
WBBM—Magic Numbers.
WMAQ—University of Chicago Round Table.
WAAF—Sweet and Slow.
11:45—W-G-N—Morning Melodies.
WAAF—Rhythm Review.
WIND—German hour.
WMAQ—Tuskegee Institute choir.
WENR—Radio City Music Hall.

SUNDAY P. M.
12:00—W-G-N—Reading of The Tribune comics.
WBBM—Rhythm at Noon.
WIND—German hour.
WENR—Music Hall.
12:15—WCFL—Listen and Learn.
WMAQ—Paul Morton's music.
12:30—W-G-N—Ted Weems' orch. [MBS].
WMAQ—Smoke Dreams.
WENR—Spelling Bee.
WMBI—Organ Melodies.
WCFL—Music in the Air.
WJJD—Grand Central Station.
1:00—W-G-N—The Right Job.
WCFL—Harmony Hi-Spots.
WIND—Down the Mississippi.
WAAF—Remember with Joy.
WENR—Magic Key, Frank Black's orchestra.
WMAQ—Sunday Drivers.
WBBM—Fun Bug.
WJJD—Extra! Extra!
1:15—W-G-N—Palmer House Concert orchestra [MBS.]
1:30—W-G-N—John Duncan, Harpist [MBS].
WMAQ—Back Home.
WBBM—Lee White Entertains.
1:45—W-G-N—Edna Sellers, organist [MBS].
WBBM—Builders of Happiness.
1:55—WIND—Football: Cardinals vs. Bears.
2:00—W-G-N—Alice Blue, pianist [MBS].
WENR—There Was a Woman.
WMAQ—Tapestry of Melody.
WBBM—Everybody's Music.
WJJD—What Do You Think?
2:15—W-G-N—Palmer House Concert orchestra [MBS].
WJJD—Harry O'Donnell.
2:30—W-G-N—The Song Shop [MBS].
WMAQ—Bicycle Party.
WENR—Variety Show.
WCFL—Grace Wilson.
2:45—W-G-N—Alice Blue, pianist.
3:00—W-G-N—Dance orchestra.
WENR—National vespers.
WMAQ—Romance Melodies.
WJJD—Happy Harmonies.
3:15—WCFL—Organ recital.
3:30—W-G-N—Vincent Lopez's orchestra.
WMAQ—The World Is Yours.
WENR—Beth Chandler.
3:45—WAAF—Kay Armin.
4:00—W-G-N—Musical Plays [MBS].
WMAQ—Marion Talley.
WENR—Metropolitan opera; Willfred Pelletier.
WBBM—Silver theater.
WAAF—Deadlines.
4:30—W-G-N—The Shadow [MBS].
WMAQ—Sheila Barrett.
WENR—Smiling Ed McConnell.
WBBM—Not So Long Ago.
WIND—Football résumé.
WAAF—Organ Melodies.
4:45—WBBM—Eddie House.
5:00—W-G-N—Thirty Minutes in Hollywood.
WAAF—Harmony Hall.
WMAQ—Catholic hour.
WCFL—Original Microphone Plays.
WENR—Amateur hour.
WBBM—Joe Penner.
5:30—W-G-N—Fun in Swingtime [MBS].
WMAQ—A Tale of Today.
WCFL—Green Brothers.
WIND—Moissaye Boguslawski, pianist.
WBBM—Romance Rhythm.
6:00—W-G-N—Freddy Martin's orchestra.
WENR—Dinner concert.
WMAQ—Jack Benny.
WAAF—Concert Master.
6:30—W-G-N—Ted Weems' orch. [MBS].
WMAQ—Fireside Recital.
WCFL—Jack Kelly's orchestra.
WBBM—Twilight Musical.
WLS—Werner Janssen's orchestra.
6:45—WMAQ—Interesting Neighbors.
7:00—W-G-N—Comedy Stars of Broadway.
WLS—Concert.
WIND—Know Your Authors.
WCFL—Polish program.
WBBM—Columbia Workshop.
WMAQ—Don Ameche and Edgar Burgen.
WAAF—Harlem Minstrels.
7:15—W-G-N—Benny Davis Stardust Revue [MBS].
7:30—W-G-N—Wayne King's orch. [MBS].
WBBM—David Ross' Birthday Party.
WAAF—Evening concert.
WCFL—Lithuanian program.
8:00—W-G-N—Passing Parade [MBS].
WBBM—Sunday Evening hour.
WMAQ—Manhattan Merry-Go-Round.
WENR—Hollywood Playhouse.
WCFL—Irish hour.
8:15—W-G-N—Kay Kyser's orchestra.
8:30—W-G-N—Commentator Forum [MBS].
WMAQ—Album of Familiar Music.
WIND—Sunday Evening club.
WENR—George Fischer.
8:45—W-G-N—Tomorrow's Tribune.
WENR—Irene Rich.
8:52—W-G-N—Muscheck Sports Review.
9:00—W-G-N—Good Will hour [MBS].
WMAQ—Rising Star.
WIND—Russ Hodges.
WCFL—Amateur hour.
WENR—Zenith Foundation.
WBBM—Hollywood Showcase.
9:30—W-G-N—Rhythm and Romance.
WIND—Revival.
WENR—Al Viena.
WBBM—Frankie Masters' orchestra.
9:45—WBBM—Sports Huddle.
10:00—WENR—The Globe Trotter.
WBBM—Horace Henderson's orchestra.
WMAQ—Russ Morgan's orchestra.
WCFL—National Radio Review.
10:15—W-G-N—Freddy Martin's orchestra.
WBBM—Melody Time.
WENR—Earl Hines' orchestra.
10:30—W-G-N—Ted Weems' orchestra [MBS].
WMAQ—Sandy Williams' orchestra.
WCFL—Jack Kelly's orchestra.
WENR—Eddy Varzo's orchestra.
WBBM—Todd Hunter.
10:45—WBBM—Cab Calloway's orchestra.
11:00—W-G-N—Vincent Lopez's orchestra.
WENR—Henry Busse's orchestra.
WMAQ—Barny Rapp's orchestra.
WCFL — All Nations' Pentecostal church.
WBBM—Frankie Masters' orchestra.
11:30—W-G-N—Wayne King's orch. [MBS].
WENR—Earl Hines' orchestra.
WMAQ—Gray Gordon's orchestra.
WBBM—Red Norvo's orchestra—Mildred Bailey.
Midnight—W-G-N—Freddy Martin's orchestra [MBS].
WIND—The Night Watch.
WENR—Louie Panico's orchestra.
WMAQ—Eddie Varzo's orchestra.

Monday A. M.
12:15—W-G-N—Ted Weems' orch. [MBS].
WBBM—Roy Eldridge's orchestra.
12:30—W-G-N—Kay Kyser's orch. [MBS].
WMAQ—Gray Gordon's orchestra.
WENR—Sandy Williams' orchestra.

ROOSEVELT TO OPEN WELFARE DRIVE BY RADIO

Pageant of Melody Moves to 9 P. M. This Week.

President Roosevelt will be heard from 9:30 to 10 p. m. tomorrow over W-G-N and the Mutual Broadcasting System and all other major networks, urging support of the nation's private health and welfare agencies through the 1937 community mobilization for human needs.

In addition to the President, who will speak from the White House, Charles P. Taft, chairman of the national citizens' committee of the mobilization, will be heard, and the Pittsburgh Symphony orchestra will offer music from Pittsburgh.

W-G-N'S Pageant of Melody, usually aired in the main studio at 9:45 p. m. Mondays, will be presented at 9 p. m. tomorrow only because of the address of President Roosevelt. Leon Benditsky, pianist, will be the featured soloist with the orchestra. He will present a special arrangement of Lambert's "The Rio Grande Suite" with the chorus and orchestra.

At 9:30 tonight "Rhythm and Romance" will feature hit tunes from Cole Porter's new musical show, "Rosalie." The concert orchestra and soloists will be under the direction of Harold Stokes. The medley of songs includes "Rosalie," "Close," "It's a Strange New Rhythm in My Heart," "Who Knows," and "In the Still of the Night." Edna O'Dell, Lon Saxon, the Four Shades of Blue, Campus Choir, and Joe Johnson, violinist, all will be featured in the medley.

Betty Peitsch, soprano, is to be the soloist with the Northerners octet in their weekly program at 9:30 Tuesday night. Miss Peitsch will sing "One Kiss" from Romberg's "New Moon," "The Indian Love Call" from Friml's "Rose Marie," and a selection from Victor Herbert's "Naughty Marietta."

Other visible shows:

9:30 p. m. Wednesday—Melodies from the Sky, with Harold Stokes, the W-G-N Dance orchestra and chorus, Phyliss Norton, Arthur Wright, and the Four Shades of Blue.

9:30 p. m. Thursday—The Concert Revue, with Henry Weber, the W-G-N Concert orchestra, Kathryn Witwer, soprano; Attilio Baggiore, tenor, and the vocal octet.

9:30 p. m. Friday—Curtain Time, W-G-N's dramatic broadcast under the direction of Blair Walliser and featuring the play, "Temple of Wotan," written especially for radio by Finney Briggs.

FEATURES ON THE AIR TODAY

[CENTRAL STANDARD TIME.]

ON W-G-N.

10 a. m.—Northwestern University reviewing stand.
10:30—Sunday Morning Quarter Back [MBS].
10:45—The American Radio Warblers.
11:30—Unemployment compensation.
Noon—The Reading of The Tribune Comics, with Russ Russell.
12:30—Ted Weems' orchestra.
1:00—The Right Job.
3:30—Vincent Lopez's orchestra.
4:00—"Musical Plays" with Irene Wicker.
4:30—"The Shadow" with Orsen Wells.
5:00—Thirty Minutes in Hollywood.
5:30—Fun In Swing Time.
6—The Aragon Trianon hour with the music of Freddy Martin and Ted Weems.
7—Comedy Stars of Broadway.
8:30—Commentator Forum.
8:45—Tomorrow's Tribune and Sports Review.
9—Good Will hour [MBS].
9:30—Rhythm and Romance, with Harold Stokes, the W-G-N dance orchestra, the Four Shades of Blue, Campus Choir, and Joe Johnson, violinist. Edna O'Dell and Lou Saxon will be the soloists.

ON OTHER STATIONS.

10 a. m.—WLS—Folks Worth Knowing—Mrs. Ida Dahl.
10:30 a. m.—WBBM—Maj. Bowes' Capital Family.
10:30—WMAQ—Second Guessers, Discussion of football by Coach Lynn Waldorf of Northwestern university and Francis J. Powers.
11:30—WMAQ—University of Chicago Round Table. "What About the Rest of Us."
12—WENR—Radio City Music Hall of the Air, symphony orchestra with Viola Philo, soprano, and Jan Peerce, tenor.
12—WIND—German hour.
12:30 p. m.—WJJD—Grand Central station with June Meredith.
1 p. m.—WENR—Magic Key of RCA, symphony orchestra, direction of Frank Black; Rene Maison, tenor; Mary Small, contralto; Linton Wells, Commander C. J. MacGregor from Greenland.
1:30—WMAQ—Back Home.
1:55—WIND—Football: Cardinals vs. Chicago Bears.
2:30—WENR—Senator Fishface and Prof. Figgsbottle.
2:30—WMAQ—Bicycle Party.
4—WENR—Metropolitan Opera auditions.
4—WMAQ—Marion Talley and Josef Koestner's music.
4—WBBM—Silver theater with Rosland Russell in "First Love."
4:30—WENR—Smiling Ed McConnell.
4:30—WMAQ—Time of Your Life: Sheila Barrett, impersonator, and Joe Rines' band.
5—WBBM—Joe Penner and a "Mystery Singer."
5:30—WBBM—Romantic Rhythm, starring Seymour Simons' orchestra; Sally Nelson, balladist; Barry McKinley, baritone.
5:30—WMAQ—A Tale of Today.
5:30—WIND—Moissaye Boguslawski, pianist.
6—WBBM—Open House with Jeanette MacDonald and Wilbur Evans and Josef Pasternack's orchestra and chorus.
6—WMAQ—Jack Benny, Mary Livingstone, Kinny Baker, Andy Devine, and Phil Harris' music.
6:30—WLS—Feg Murray, Ozzie Nelson and Harriet Hilliard.
6:45—WMAQ—Interesting Neighbors; Jerry Belcher, Frank Marshall, who cowed "Charlie McCarthy."
7—WIND—Know Your Authors; Heath Bowman and Sterling Dickenson.
7—WMAQ—Variety show with Don Ameche, Edgar Bergen, and Charley McCarthy, Dorothy Lamour, Robert Armbruster's orchestra, Clark Gable and Stroud twins.
7—WBBM—Columbia Workshop in Ernest Hemingway's "The Killers."
7—WLS—Concert, Symphony orchestra, direction Erno Rapee and soloists.
8—WBBM—Sunday Evening Hour, José Iturbi conducts the Symphony orchestra. Lucrezia Bori, soprano.
8—WENR—Hollywood Playhouse—"Petticoat Fever" with Tyrone Power.
8—WMAQ—Manhattan Merry-Go-Round.
8:30—WIND—Chicago Sunday Evening club with Dr. R. R. Wicks.
8:30—WMAQ—American Album of Familiar Music.
8:45—WENR—Irene Rich in "One Round Murphy."
9—WMAQ—Rising Musical Star program—Alex Smallens and Symphony orchestra; mixed chorus of 70 voices direction Eugene Fuerst; Pauline Pierce, mezzo-soprano, guest artist [première].
9—WENR—Zenith Foundation Telepathy tests.

Sunday with Ed McConnell.

"Rollin' Down the River" and "Did You Mean It?" will be two numbers offered by Ed McConnell during his Sunday Afternoon with Smiling Ed McConnell broadcast, at 4:30 p. m., over WENR.

Radio City Music Hall to Give Wagner Program

An all-Wagner concert will be presented by the Radio City Music Hall symphony at 11:30 a. m. over WENR. Viola Philo, soprano, and Jan Peerce, tenor, will be soloists. They will sing "Liebesnacht" from "Tristan and Isolde." Orchestra selections will include "Siegfried's Rhine Journey," the Prelude to "Tristan and Isolde," and "Liebestod," from the same opera.

Don't Be Fat!

WILL you do only two pleasant things to take off your ugly fat?

First, eat sensibly. *Second*, mix ¾ of a glass of Welch's Grape Juice with ¼ of a glass of water and drink before meals and at bedtime. You do not suffer a hungry moment. There are no strenuous exercises or taking drugs. Yet!—in an actual test conducted by Dr Damrau with this method, an average weight loss of seven pounds was registered per month among a large number of people.

Irene Rich, over 40, weighs the same as she did at 16. She says: *Eat Sensibly—Drink Welch's Grape Juice*

This remarkable method is just as beneficial and effective for overweight men as it is for overweight women. There is only one thing to watch. Eat sensibly, and be sure to use Welch's Grape Juice—made from the finest grapes grown; always full strength; always pure.

Try This Amazing Welch's Tomato Juice

If you think all Tomato Juice is alike, try Welch's new vitamin-protected Tomato Juice. It is so rich and thick you can add ⅓ water or ice and still have the most delicious Tomato Juice you have ever tasted.

TONIGHT IRENE RICH WENR—8:45 P.M.

Welch Grape Juice Company Westfield, N.Y.

Welch GRAPE JUICE

SOUND SLEEP and ABUNDANT ENERGY

Sleep soundly, and learn the secret of abundant energy. Fatigue, produced by ceaseless tossing on a hard, uneven sleeping surface, can easily be overcome by proper sleeping equipment.

Let us take your old, misshapen mattress and completely renovate and refinish it. We also can make an innerspring mattress out of your old mattress. You'll note an immediate improvement in your sleeping hours and in your readiness for the day's work or play.

HERE IS AN INVESTMENT IN SOUND SLEEP

A New INNERSPRING MATTRESS

Beautifully finished and covered, direct from the factory to you at an enormous saving. Regularly priced at $16 it is offered as a special value at $11.75

If you are moving, we will pick up your old mattress and deliver it to your new address.

COTTON MATTRESSES Renovated Like New As Low As $3 · MADE INTO INNERSPRINGS AS LOW AS $7

MADEWELL BEDDING CO.

909-11 W. 63rd St. ENGlewood 5858 · 6858 Stony Island HYDe Park 5848

Beverly WINE AND LIQUOR CO. 9403 S. ASHLAND AV FREE DELIVERY—PRIVATE SEDANS CEDARCREST 6200

Special No. 1 CHAPIN & GORE 4 YR. OLD $2.59 FIFTH

Special No. 2 OLD McBRAYER 38 MOS. OLD $1.39 PT.

Special No. 3 BACARDI RUM LITE $2.49 FIFTH

Special No. 4 MR. BOSTON DRY GIN 90 PR. 99c FIFTH

J. Walker Red Label $29.50 case
Teachers $31.00 case
Dewars White Label $29.50 case
Black & White $29.50 case
White Horse Scotch $29.50 case
Haig & Haig Pinch $41.50 case
Seagram's V. O. $34.95 case
Canadian Club $34.95 case
Chapin & Gore $28.95 case
Bond & Lillard $25.95 case
G & W 7 Yr. Bonded $27.50 case
American Gin, 5th $9.45 case
Gordon's Gin, 5th $13.95 case
Four Roses, Qt. $28.95 case
Matt. & Moore, Pt. $16.95 case
Hill & Hill, 42 mo. $28.50 case
Saracen Imp. Port $13.95 case
Cook's Champ., lge. $21.50 case

FREE DELIVERY ON CASE PURCHASES WITHIN RADIUS OF 50 MILES FROM CHICAGO

NO DELIVERY ON ALL OTHER SPECIALS ON SALE SUNDAY—MONDAY—TUESDAY, OCT. 18-19-20.

Beverly WINE AND LIQUOR CO. 9403 S. ASHLAND AV CEDARCREST 6200

GRUEN presents "THE TIME OF YOUR LIFE" Every Sunday

Starring SHEILA BARRETT America's Premier Mimic · GRAHAM McNAMEE Radio's Favorite Host · JOE RINES And His 16 Music Masters · ROY CAMPBELL'S SWING SONGSTERS "THE ROYALISTS"

Today WMAQ (NBC Red) Coast to Coast Network 4:30 P. M. (C. S. T.)

TONIGHT Woodbury's HOLLYWOOD PLAYHOUSE WENR 8 P. M. TYRONE POWER WITH IDA LUPINO in the Broadway success "PETTICOAT FEVER"

GENERAL MOTORS CONCERT COMPANY

Eight of the World's Greatest Singers to be heard successively on this Radio Hour

presents HELEN JEPSON · DONALD DICKSON

G. M. SYMPHONY ORCHESTRA AND CHORUS WITH ERNO RAPEE

"KERN-TSCHAIKOWSKY NIGHT"

John B. Kennedy · Milton Cross

7 O'CLOCK TONIGHT WLS

150 BIKES FREE

LISTEN TODAY "Bicycle Party" WITH BILL SLATER

A big half-hour of variety—fun, music, mystery, games

STATION WMAQ 2:30 P. M. Chicago Standard Time

FITCH SHAMPOO presents "INTERESTING NEIGHBORS" WITH JERRY BELCHER NBC RED NETWORK WMAQ—SUNDAY 6:45 P. M.

Veterinarians Crusade against Hit-or-Miss Dog Feeding

CASE HISTORIES PRESENTED BY SWIFT AND COMPANY World-Famous Purveyors of Fine Foods

THIN, UNDERWEIGHT CONSTANT SCRATCHING DIARRHEA

Condition Illustrated by Stahl

Treated by *Dr. R. L. B____.

This toy collie pup (shown in photo at right), was, according to Dr. B.................. who treated the case, "a good example of the results of *mistaken feeding*. Malnutrition made the puppy an easy prey to several serious diseases; and directly caused his run-down condition, irritated skin and diarrhea." Dr. B.................. is one of many foremost veterinarians who are actively crusading against hit-or-miss dog feeding, particularly against nutritionally deficient dog rations. (The collie pup was put on an exclusive diet of Pard, Swift's canine-tested feeding formula. In 3 months he gained 12 pounds, is now in perfect, vigorous health.)

PARD ..SWIFT'S CANINE-TESTED FEEDING FORMULA

Your dog's teeth and digestive system are the same as those of his wild, flesh-eating ancestors, who lived by hunting down their prey. But today dogs do not work, do not exercise, to get their food. And their food needs are no longer simple—they are very complex.

Through years of laboratory research and feeding tests on *4 generations* of dogs, Swift & Company has solved this problem of modern canine nutrition. A feeding formula has been perfected and proved—called Pard. To make Pard, *fresh beef* meat food products are combined with seven other choice ingredients. Don't take chances with hit-or-miss feeding; give your dog Pard. Swift & Company, Chicago.

*Permission has been given by Dr. R. L. B____ to supply his name and address on request

UNION WORKMEN UPHOLSTER

THE FINEST COVERS CONSTRUCTION AND CRAFTSMANSHIP

Don't Apologize!

If your club meets, or your friends call, don't apologize because your living-room furniture looks old or out of date. Send it to City Furniture Co. for reupholstering . . . and you'll tell any one that it's reupholstered because every one else will think it's new.

For Free Estimates Phone NORMAL 5500

A representative will call any day or evening with a complete line of 1937-38 cover samples and give you a free estimate without charge or obligation.

CHAIR With 1 Cushion $9.75 UP Price includes re-upholstering and cover.

SOFA With 3 Cushions $19.75 UP Price includes re-upholstering and cover.

CONVENIENT TERMS

CITY FURNITURE CO. 6160 SOUTH HALSTED STREET

MONDAY AND TUESDAY AT OUR STATE STREET AND ALL NEIGHBORHOOD STORES—OPEN 9:30 A. M. TO 6 P. M. (Double Stamps Monday)

Genuine Leather Handbags

In Time for Winter Moods and Modes!

$1.95

Every One Worth Much More!

Every Bag an Outstanding Value at This Low Price!

A sensational purchase of over 5,239 genuine leather bags! With zippers, extra pockets and exquisite details.

The Materials:
- Antelope Suede
- Shrunken Pig
- Rhinestone
- Calf
- Cowhide
- Crepe
- Patent
- Goat
- Beads

The Colors:
- Black
- Brown
- Green
- Navy
- Wine

10 DEPT. STORES

AMERICA'S FASTEST GROWING DEPT. STORES

GOLDBLATT BROS

"It's Smart to Buy for Less"

NEW STATE ST. STORE
STATE, JACKSON, VAN BUREN
Also at All Neighborhood Stores
Broadway at Lawrence
Lincoln at Belmont Ave.
Chicago & Ashland Ave.
Chicago & Cass Sts. Joliet (Ill.)
47TH ST. & ASHLAND
26TH & TURNER AVENUE
91ST ST. & COMMERCIAL
HOHMAN AVE. AT SIBLEY Hammond (Ind.)
648-665 Broadway (Gary, Ind.)

Paisley Print Princess COAT DRESS

In Women's Sizes 16 to 42 **89c**

First time at this price. Beautifully tailored with buttons that march down the front. Peter Pan collar, handy pocket.

Women's All Wool Flannel Robes

Guaranteed 100% all wool! Several styles to select from, many samples. Small, med., lge. **$3.88**

For Campus and Town!

Suede Fabric
Football Coats

Wine
Green
Rust
Grey

$14.74

Trimly styled sport coats of soft suede fabric, durable shaggs and warm fleeced wools. They have all the dash required for spectator sports . . . the details that mark them as right for town wear. Some are yoke lined, and interlined with Shamo-Suede. Others are fully lined.

- Misses' Sizes 12 to 20
- Women's Sizes 40 to 44

Hollander Dyed Hudson Seal (Dyed Muskrat) New Swagger (12-20)

Save $50 to $75 on These
Fur Coats

A Special Purchase Makes This Value Possible!

235 Smart Paris Styles **$195**

Use Our Easy Payment Plan
Small Down Payment. Balance Easy Terms. No Carrying Charge If Paid in 90 days!

- Persian Lamb
- Russian Fitch
- Grey Squirrel
- Leopard
- Muskrat
- Pony

Sizes for Misses and Women!

Mannishly Tailored Krinkle Cotton Crepe
Two-Piece Pajamas

$1.00

- Just Like Brother's!
- Fringe Trimmed Belt!
- Large Lapels!
- Contrasting Pipings!

Comfortable, well cut pajamas of the new "tub-an-wear" krinkle windsor cotton crepe in heavenly pastel shades. Available in four outstanding collar neck styles, all trimmed with 2-tone piping. 16-17.

- Tearose
- Pink
- Maize
- Blue
- Made to Sell for $1.59

$3.33 $1.95

Boys' and Youths' All Wool Jackets

Cossack style with 2 side buckles! Navy, maroon, green or brown. Sizes to 22. $2.59 to $2.98 values. **$1.95**

$2.40

Boys' and Youths' Dept.—Second Floor

Boys' All Wool Zipper Jackets

Neva-Wet processed! Solid colors or plaids! Raglan or set-in sleeves. Sizes 8 to 22. **$2.49**

Snappy Two-Tone Sport Jackets

All-wool plaid body and heavy Cavaltex sleeves! Fully lined! Sizes 8 to 18. Also included are 32 oz. all-wool jackets. 8-22. **$3.33**

Savings for Baby

3-Piece Beacon Chinchilla Coat Set **$2.79**
Includes coat, button leggings and hat to match! Fleeces included. Pink or blue. Sizes 1-3.

Infants' "Esmond" Bathrobes **55c**
Warm "Esmond" blanket cloths in pastel prints.

36x56 In. "Wamba" Crib Blankets **$1.77**
Pepperel; shaped to keep baby's shoulders covered.

27x36 In. Stockinette Sheets **57c**
Waterproof and sanitary.

3-Pc. Flannelette Sleepers **77c**
Top with two pairs of pants. White with colorful prints. Sizes 1-3.

Handsome Infants' Dresses **48c**
Colored hand embroidery. White batiste.

All Wool Beret Set **93c**
Sweater and chic beret to match. Sizes 1 to 3.

2-Pc. Chambray Playsuits
Blue; with extra pair of pants. Sizes 1 to 3. **74c**

"Detecto" Beam Scale
30 lb. capacity. **$4.79**
Guaranteed five years!

"Vanta" 10% Wool Shirts
Rayon striped; double breasted. Infants' sizes. **59c**

60-Piece Layette **$8.75**
A complete outfit for the new baby!

Rayon-Wool-Cotton Infants' Hose
Irregulars. 4½ to 6½. **2 PRS. 37c**

Baby Dept.

"Bradford" Underwear

100% Australian Wool!
For Men! Extra heavy weight; long sleeves, ankle length. Regulars and stouts, 38 to 50. **$4.59**

75% Wool Suits
Extra heavy! Sizes 38 to 50. $4.98 values. **$3.98**

50% Wool Suits
Spring needle knit. Regular or stouts. Sizes 38 to 50. **$2.98**

33⅓% Wool Suits
Long sleeve, ankle length. Sizes 38 to 50. **$2.69**

Roll-Top Sewing Cabinet

Two-tone large size walnut finished hardwood. A regular $1.50 value. **79c**

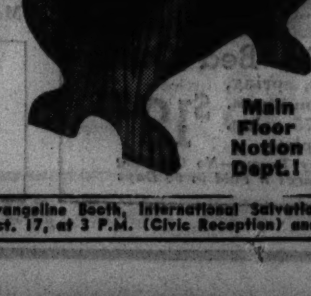

Salel Chintz Garment Bags
36-inch, slide fastener. Holds 8 garments. **$1.79**

25c Kleinert's Dress Shields
"Jubilee" brand. Assorted sizes. Two limit. **17½c**

50c Hickory Sanitary Belt
Assorted sizes. In wooden cigarette case. **37c**

Main Floor Notion Dept.!

Dress Illustrated Sizes 12 to 18 $6.90

Winter Brilliance...
Vibrant* Velvet In Jewel Shades

$6.90

Ruby Wine . . . Emerald Green
Sapphire Blue . . . Onyx Black

Expressing the desire for winter magnificence—rich, suavely molded velvet flashing with rhinestone buttons and trims. Successful silhouettes for you. 12 to 20.

***Rayon Pile**

ANOTHER DRESS SENSATION THAT WILL STARTLE ALL CHICAGOLAND!

Sizes 38 to 44

Sizes 38 to 44

Sizes 38 to 44

A Tremendous Assortment!
DRESSES

Styles for Every Woman!
Styles for Every Occasion!

2 for $5
($2.94 each)

- Fine Acetates
- Rayon Satin
- Velvet Combinations
- Velveray
- Wooltones
- Matelasse
- Part Wool Jersey
- Many Others

See the Paris inspired silhouettes, the "different" details of gold colored trimming, braiding, and brilliants! Sizes for all! 12 to 20; 38 to 44; 46 to 52. A truly remarkable value-giving sale!

Bring your friends and share in these great savings!

General Evangeline Booth, International Salvation Army Leader, Will Appear at the Auditorium Theater Sunday, Oct. 17, at 3 P.M. (Civic Reception) and 7:30 P.M. (Public Address). Public Invited. No Admission

MONDAY AND TUESDAY at Our STATE STREET STORE and ALL NEIGHBORHOOD STORES . . . 9:30 A. M. to 6 P. M. (Double Stamps Monday)

See the Demonstration of the World's Largest Rug On the Sidewalk of Goldblatt's State Street Store!

- 226 ft. long—the length of an average city block!
- 9 ft. wide—bordered all around!

Be sure to see the world's largest rug . . . made by PABCO! Fully guaranteed for 5 years . . . stainless sheen on the surface. A quality made to resist long, hard wear!

10 DEPT. STORES — AMERICA'S FASTEST GROWING DEPT. STORES — GOLDBLATT BROS

"It's Smart to Buy for Less"

NEW STATE ST. STORE
STATE, JACKSON, VAN BUREN
Also at All Neighborhood Stores
Broadway at Lawrence — 47TH ST. & ASHLAND
Lincoln at Belmont Ave. — 26TH & TURNER AVENUE
Chicago & Ashland Ave. — 91ST ST. & COMMERCIAL
Chicago & Cass Sts. Joliet (Ill.) — HOHMAN AVE. AT SIBLEY Hammond (Ind.)
645-565 Broadway (Gary, Ind.)

All Wool Melton Cloth Zipper Jacket

Foil the cold winds this winter at work or play, in this durable and sturdy melton cloth jacket. Cossack style or knit bottom. Slash pockets.

$3.98

Sizes 36 to 50.

"Big Yank" Shirts

Of Warm Suede Cloth

88c

Also "Flan-l-Bac." Dark shades. Sturdy. Full cut. 14½ to 17.

Sizes 14½ to 17

Heavy Blue Denim Overalls

Made of heavy, mill shrunk, blue denim in sizes 36 to 44. Reinforced at points of strain for added wear.

79c

Gigantic Purchase Men's Novelty and Practical Sweaters! Many Worth $3.95!

Men! Most of These Sweaters Are Made of All Wool Yarns! Smart New Patterns or Solid Colors!

$2.39

- Full Zipper Styles
- Coat Sweaters
- ½ Zipper Sweaters
- Slipover Sweaters

A great purchase enables us to offer better quality sweaters at this low price! Slipovers in V-neck, turtle and crew neck styles. Many clever patterns in the group. Sizes 36 to 46.

100,000 Pairs Men's Nationally Famous 35c and 50c Quality Hose

- Newest Patterns!
- Perfect Quality!
- All Sizes!

28c pr.

4 prs. $1

We Agreed Not to Mention Manufacturer's Name Because of This Extremely Low Price!

64,000 Pairs Fancy Ingrain Lisles—Regular 50c Values!
24,000 Pairs Pure Thread Silk—Plain Colors—35c Values!
12,000 Pairs Fancy Clocks—Silk and Rayon—35c Values!

Sizes 10 to 13

ZEROIL Motor Oil

The Perfect Winter Lubricant

2 Gal. Can $1

Guaranteed to lubricate your motor even if the temperature drops to 30° below. All winter grades.

FISK WINDSOR TIRES

Guaranteed Against Defects in Material and Workmanship!

4.40-21	$4.58	5.00-19	$5.83
4.50-20	4.91	5.00-20	5.99
4.50-21	5.15	5.25-17	6.24
4.75-19	5.43	5.25-21	7.13
5.50-17	7.09	5.25-18	6.48
		5.50-19	$7.42

2½-Year Old Parker Wells

Blended Scotch Whiskey
Bonnie Glen. Contains Scotch whiskey 14 years old. Fifth, $1.29

Canadian Bottled in Bond 100 Proof, 4 yr. old Bourbon
Bottled in bond under Canadian government supervision. Cripple Creek Brand. Pint.......... $1.19

DUBONNET WINE
Imported from France. Excellent Tonic. Large bottle..... $1.59

HARVEY'S GOLD CAP PORT
Mellow wine. Imported. Fifth $1.29

Liquors Not in Our Indiana Store.

90 Proof STRAIGHT BOURBON

$1.39 Full Quart

Matured in finest oak barrels, the natural way to insure perfect taste and quality. Most palatable in all mixed drinks.

The Book for Every Home!

Formerly Sold for $7.50

"Worth its weight in gold"

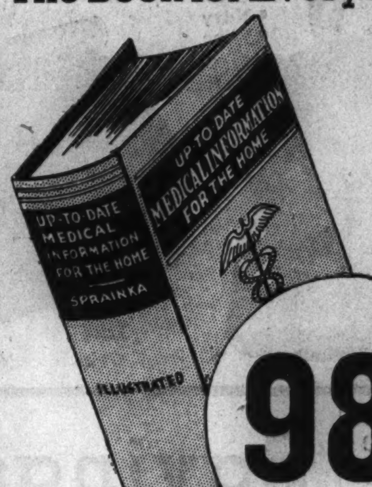

98c

"Up-To-Date Medical Information for the Home"
By Dr. Phillip Sprainka

Hundreds of Subjects Including:

- Eczema
- Colds
- Fevers
- Poisoning
- Infections
- Sprains
- Pregnancy
- First-Aid
- And Others

Over 500 pages of sound medical advice on what to do until the doctor arrives!

School Books

From Our Famous Book Department

Hundreds of titles to choose from! Languages, philosophy, math., etc.!

Over 20,000 for this sale! Values from 24c to $2.00 each! For your library . . . for school . . . for everyone!

9c Ea.

93 Piece Imported

China Dinner Set

Service for 12

Thin and translucent. Beautiful decoration on wide ivory shoulder. All pieces gold line trimmed.

$18.98

Custom-Built Venetian Blinds

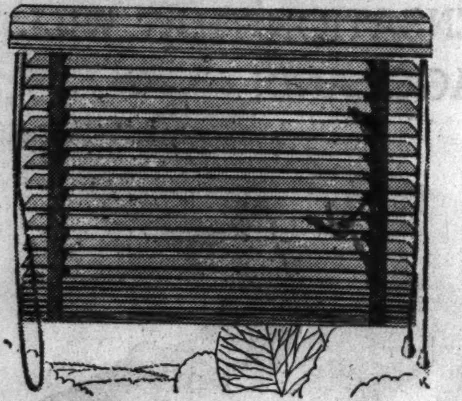

Available for the First Time in Stock Sizes! Finest Port Orford Cedar!

26, 27, 28, 29 and 30 inches wide **$3.95 ea.**

31, 32, 33, 34, 35 and 36 inches wide **$4.25 ea.**

- All 64 Inches Long
- Facial Board to Cover
- All Rustproof Hardware
- Colored Tapes and Cords to Match
- Tilt Gear and Automatic Stop
- Superior Finish—Easy to Clean

2-finger Goat's Hair Blind Duster. Each 39c

Owen's $5 Hair Brush

State Street Store Only.

Invigorates the scalp; brings a sheen to the hair. Styles for men and women.

$2.69

Genuine Wild Boar Bristle!

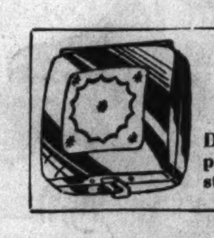

$2.50 Du Barry Compact
A Hudnut Product!
Double compact; sleek disc style. **98c**

$1.50 Size Dr. Lyon's
One pound can tooth powder. One limit to each. **79c**

Toilet Tissue
Unwrapped rolls. 2,000 sheet rolls. 10 rolls for 79c

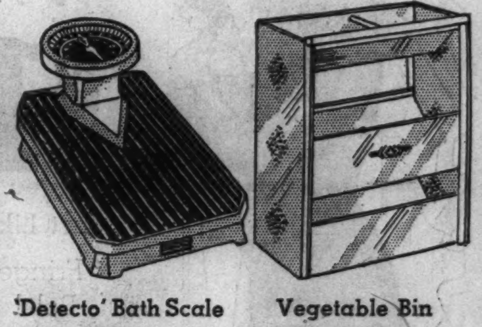

'Detecto' Bath Scale
Guaranteed For 5 Yrs.
Weighs to 300 pounds. Green, orchid, ivory, or black. **$2.99**

Vegetable Bin
Family Size!
Ivory color with green trim. Has 3 compartments. **77c**

Make Your House A "Home" With These Outstanding Values!

1938 Lionel
Twin Speaker
- 5 Tube AC-DC
- Built-in Aerial
- Illuminated Dial
- $19.90 Value

$10

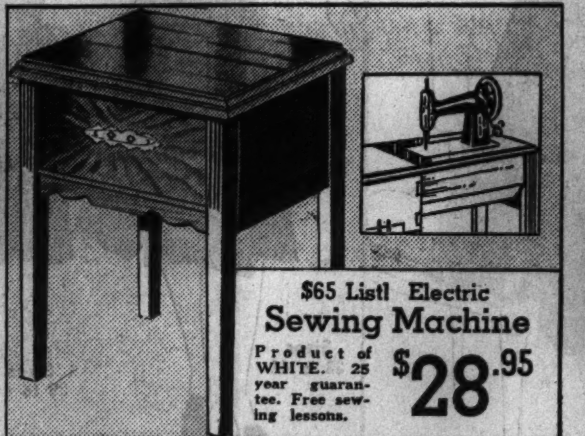

$65 List! Electric
Sewing Machine
Product of WHITE. 25 year guarantee. Free sewing lessons. **$28.95**

$119.50 Value! 18th Century
Bedroom Suite
Obtainable in walnut or mahogany veneers combined with hardwoods! Dustproof drawers with center glides! Sleigh bed adds to the beauty of design. 3 pieces for **$89.50**
Easy Terms—No Carrying Charge if Paid in 90 Days

5-Pc. Porcelain Top
Dinette Set
Refectory type table, 4 sturdy chairs. $24 val. **$18.95**
Easy Terms—No Carrying Charge If Paid in 90 Days.

Many Worth $44.75
Wing Chairs
With down and feather cushions. Monday only. **$29.75**
Easy Terms—No Carrying Charge If Paid in 90 Days

For Real Comfort and Perfect Rest! Nationally Famous

SIMMONS INNERSPRING

$14.75

Featuring Simmons famous innerspring construction. Covered with heavy ticking. Deeply tufted. With rolled edges. A real mattress for you! Take advantage of Goldblatt's low price!

BUY ON GOLDBLATT'S EASY TERMS
No Carrying Charge if Paid in 90 Days

Simmons Waldorf

Covered with panel damask; pre-built borders; hundreds of coils. All regular sizes. $27.50 value! **$19.95**

Premier Mattress

Covered with beautiful art ticking, thickly padded, deeply tufted. All regular sizes. **$10.95**

3-Pc. Bed Outfit
Bed, spring, and mattress. $34.75 value. Complete, **$19.75**
Easy Terms—No Carrying Charge if Paid in 90 Days

A Perfect Background For Your Furniture!

$65 ROYAL WOOL WILTONS

- Made by a Famous Manufacturer!
- Known for Excellent Service!
- Rich, Gorgeous Colorings!
- 9x12 Foot Size! Save $20.00!
- Easy Terms . . . No Carrying Charge If Paid in 90 Days!

$45

Easy Terms. No Carrying Charge if Paid in 90 Days

At Our State St. Store Only!

Heavy Quality Wool Axminsters
3 Sizes . . . Exceptionally Low Priced!

6x9 ft.	7.6x9 ft.	9x12 ft.
$14.75	$18.75	$22.75

$6 "Twist Yarn" Broadloom

9, 12, and 15 ft. widths. Famous makes such as Parker Wylie, Mohawk, etc. Only **$3.89 Sq. yd.**

Reg. $1.79 Inlaid Linoleum

Standard gauge inlaid linoleum mounted on a burlap back for extra wear. Choice patterns. **$1.09 Sq. Yd.**

MONDAY AND TUESDAY AT OUR STATE STREET AND ALL NEIGHBORHOOD STORES—OPEN 9:30 A. M. TO 6 P. M. (Double Stamps Monday)

RED STAR Special

What "RED STAR" Specials Mean to You

. . . whenever you see the "RED STAR" displayed that means an EXTRA SPECIAL VALUE . . . an extra special value, even for Goldblatt's! So look for the "Red Stars"—they're real money-savers!

Sorry, No Phone or Mail Orders—Right Reserved to Limit Quantities.

10 DEPT. STORES — AMERICA'S FASTEST GROWING DEPT. STORES — GOLDBLATT BROS

"It's Smart to Buy for Less"

NEW STATE ST. STORE
STATE, JACKSON, VAN BUREN
Also at All Neighborhood Stores
Broadway at Lawrence — 47TH ST. & ASHLAND
Lincoln at Belmont Ave. — 26TH & TURNER AVENUE
Chicago & Ashland Ave. — 91ST ST. & COMMERCIAL
Chicago & Cass Sts. *Joliet (Ill.)* — HOHMAN AVE. AT SIBLEY *Hammond (Ind.)*
646-565 Broadway *(Gary, Ind.)*

Goldblatt's Is First with New Low Prices on Sheets and Cases!

64x64 Thread Count

SHEETS
- 81x99 inch
- 72x99 inch
- 63x99 inch

84c Ea.

(81x108 Inch . . . . 99c ea.)

Sheets of standard sheeting. Run-of-the-mill quality! 99c to $1.29 value if perfect.

PILLOW CASES *Of the Same Quality Sheeting!* 42x36 inch, each 22c

68x72 Thread Count

SHEETS 81x90 in. size — $1.04 Each

These are irregulars of two famous brands, whose quality you will recognize immediately! ($1.49 value, if perfect)

81x99-72x108 $1.14 Ea. 81x108 in. Ea. $1.29 90x108 in., ea $1.39

Here is an opportunity to save on better quality sheets. Stock up now while the selection of sizes is complete.

PILLOW CASES *Of the Same Quality Sheeting!* 45x36 inch, each 31c

40-In. Butcher MUSLIN

Unbleached. Extra heavy quality. 20 yd. limit. 11½c Yd.

"Pepperell" Mattress Covers

All Sizes, Styles! Reg. $1.69 Values! $1.29 Each

Of heavy, unbleached muslin. With taped edges and rubber buttons! With allowance for shrinkage.

RED STAR Special — "Pequot" Sheets

Made for Service and Beauty! — Exceeds U. S. Government Specifications!

81x99 In. or 72x108 In. Size — $1.29 Each — $1.59 Value

PEQUOT SHEETS AND PILLOW CASES

They well deserve their reputation as America's leading sheets! Of premium cotton, fully bleached to a lasting whiteness. With the "Quick-Pack" tab and double-taped selvages.

81x108-In. Ea. $1.49 — 90x108-In. Ea. $1.59 — 63x108 or 72x99 In. $1.24 — 63x99 In. Ea. $1.19

"PEQUOT" PILLOW CASES

42x36-In., Each . . . . . . 33c — 45x36-In., Each . . . . . . 35c — 45x38½-In., Each 38c

Goldblatt's Bond Sheets

72x99-Inch Size 89c Ea.

Goldblatt's Bond SHEETS AND PILLOW CASES

81x99 or 72x108 ins. Ea. 92c — 81x108 inch size. Each $1.04

Laundry tested to withstand 4 years of household wear! A favorite with thrifty housewives!

PILLOW CASES 42x36 ins. Ea. 24c — 45x36 ins. Ea. 26c — 45x38½ ins. Ea. 29c

"Fruit of the Loom"

"Princess Percale" Sheets — 81x99 or 72x108 — $1.44 Each

81x108 inch size. Each $1.59 — 90x108 inch size. Each $1.69

"Princess Percale" of carded yarns. Its extra fine weave enables you to save.

PILLOW CASES 42x36 ins. Ea. 37c — 42x38½ ins. Ea. 40c

"Pequot" Mattress Covers

$1.49 — Reg. $1.95 Value! A New Low Price!

PEQUOT MATTRESS COVER

Of unbleached Pequot sheeting, with taped edges, unbreakable buttons. All sizes, styles.

Sturdy "Aurora" SHEETING

72-In. Width 29c Yd. — 81-In. Width 32c Yd.

Famous brand. Sturdy, unbleached quality. Full pieces.

24x46-INCH EXTRA LARGE CANNON TOWELS — 37c

White absorbent terry bath towels with gay, colored borders.

Cotton Checked Table Cloths — 34x34 inch. Fast colors. Attractive. 12½c Ea.

Five Piece Rayon Damask Bridge Set — 34x34 Inch Cloth! 44c Set. Cloth and four napkins in eggshell with neat patterns. Attractively boxed.

18x36 Cannon Turkish Towels — Double thread. Colored borders. Heavy, absorbent terry. 12½c Ea.

RED STAR Special — SLIP COVERS Ready Made

10 Styles for Chairs $2.77

5 Styles for Davenports $4.17

Sure-Fit "Sta Fast" covers of heavy homespun. With cord welted seams, box pleated on three sides. Complete with separate, reversible cushions. Rust or green.

"Sure Fit" Ready Made Slip Covers — Of Jaspe cloth. Reversible cushions. Box pleated front. For Chairs $1.37 — For Davenport $2.37

Rayon & Cotton Table Cloths — 50x50-Inch Size 34c. Red, blue, gold or green checks. For beauty and durability!

Studio Couch Cover Sets — Of heavy material. Box pleated on 3 sides. 3 pillow covers. $2.87

STARTLING 2-DAY SALE! A. B. C. PERCALE PRINTS

Guaranteed 80 Square Full Count — 15c yd.

Your money will be refunded if any garment made of ABC percales fails to give proper service because it fades or shows that the colors have run. Geometric, juvenile and floral patterns in small and large patterns. Vat dyed colors.

All Silk Satin Crepe — 39-in. wide. In black and leading shades. 68c Yd.

39 Inch Crisp Rayon Taffeta — From Full Bolts 19c Yd. White, pastel and dark shades for fall frocks and perky blouses. A remarkable value!

Dress Fabric Remnants — Celanese, acetates, rayons, etc. 69c to 98c quality. 29c Yd.

RED STAR Special — New Novelty Woolens

Regular $1.79 Value! $1.28 Yard

- Coatings & Suitings
- Fancy Tweed Weaves
- Herringbones
- Boucles • Fleeces

Also dress crepes, serges and cheviots. All are 54 to 60 inches wide. Fall and winter colors.

SEWING SCHOOL — 5th Floor Department State Street Store Only!

Your purchase of dress material entitles you to the services and advice of Miss Alyce Brook, sewing expert. 12 Sewing Machines Available for Your Use!

Washable Printed French Rayon Crepe — Fall designs and colorings in Crown Tested Rayon; 39 inches wide. 59c Yd.

RED STAR Special — 52x80-In. GILT COVERS

They're Unusual Values! — In All Popular Sizes!

In Oriental Designs $1.00

Fringed and Decorative! Grand for tables, couch covers, piano covers, etc. A popular size.

13-Pc. Mosaic Dinner Set — Hand embroidered 70x90-inch cloth and twelve napkins. Choice of patterns. $4.79 *Fancy Goods Dept.*

Normandy Nib ~~$1.10~~ YARN (At Our State St. Store Only)

While 500 Boxes Last! 69c

Approximately 1½ lbs. to Garment!

The finest yarn obtainable in this twist! All the most popular colors—in economy size 2 ounce skeins.

J. & P. Coats Crosheen. 500 to 600 yards. Ball 32c

"Faultless" Quality **FLOCK'S YARNS**

Worsted in 4-ounce skeins 54c — Ombre worsted in 4 oz. skein 69c

Zephyr Tweed in 2 oz. (Close-out) . . . . . 33c — Claire de Crepe, 4 oz. (clearance) 69c

Saxony in 1 oz. ball 24c — Crepe de Sheen — 2 oz. (3 balls J&P Coats) . . 38c

Scotch Tweed in 4 oz. skein 69c

RED STAR Special — Made to Order SLIP COVERS

50 in. Printed and Chevron Cloths. — All Well Made!

Davenport & 3 Cushions $13.95 (With Zippers—$1.50 Extra)

Chairs and 1 Cushion $8.95 (With Zippers—$1.00 Extra)

Included are some 50-inch Sunfast printed crashes, imported Belgian fabrics, and tan linen-like crashes and 50-inch chevrons. Cut and fitted in your own home by expert cutters. Prices include labor and material.

PHONE VIRGINIA 3000

—If not convenient to shop at your nearest Goldblatt Store; call VIRginia 3000, extension 274, and we will gladly send our estimator to your home.

Pepperell Part Wool BLANKETS

Not less than 5% wool. Choice of colored plaids. Sateen binding. 66x80-in. $1.88 Pr.

Imported White Goose Down Filled Pillows — 21x27-inch size. Covered with imported linen-finish striped ticking. $3.99 Ea.

100% Sahara Wool 72x84-Inch Blankets — Outstanding values, every one! Full 4 pound weight. Celanese binding. $5.95 Ea.

100% Wool, 72x90 Pastel Blankets — Of combed fleece, all wool yarns. Lovely pastel shades. Rayon taffeta binding. $8.95 Ea.

RED STAR Special — Celanese Comforters

72x84 Inch Cut Size — Made In Our Own Workrooms!

Filled With Imported White Goose Down $9.95 Ea.

Luxurious comforters that offer you the utmost in warmth and beauty! Covered with "Beau-Cell" celanese in reversible color combinations! Corded inside.

GIANT RUFFLED PRISCILLA CURTAINS — 88c Pr.

Figured and pastel grenadines with full marquisette ruffles. 46 inches wide, 2 yards 10 inches long.

Spider Weave Lace Panels — Novelty borders. 45-inches wide, 2¼ yds. long. Each, $1.44

Celanese Ninon Panels — 44-Inches Wide $1.39 Ea. 2 1-6 yds. long. Hemmed sides, bottom. Ready to hang.

Rough Weave Lace Panels — Durable yarns. Newest borders. 45-in. x 2¼-yd. size. EACH, 77c

RED STAR Special — 6-Piece Cottage Sets

The Very Newest Styles! Ball Fringed for Smartness!

$1.59 Set — Of Fine Quality Cushion Dot Grenadine

Neatly tailored upper sash with colored ball fringe. Lower sash cut full. They'll brighten your kitchen with their gay colors! Exceptionally fine quality.

Ruffled Grenadine Priscillas — 46-Inches Wide $1.19 Pr. With self ruffles, 2 yds. 15 in. long. Cut full.

Grenadine Cottage Set — Ruffled top, plain marquisette sash. Colored banding. 88c Set

34-INCH RICH DAMASK DRAPERIES — $3.79 Pair

Rich colors! Beautiful workmanship! Sateen lining! Pinch pleats! 2½ yards long.

Hollywood Rayon Gauze — Yard wide. In beige only. Cut from full bolts. 19c yd.

48-In. Brocaded Damask Draperies — 2½ Yards Long $3.98 Pr. Of rayon and cotton yarns. In rich floral design. Pinch pleated.

48-In. Homespun DRAPERIES — 2½ yds. long. Pinch pleated. Color choice. $3.66 Pr.

RED STAR Special — 48-In. Damask Draperies

Made in Our Own Workrooms — $7.75 Pr.

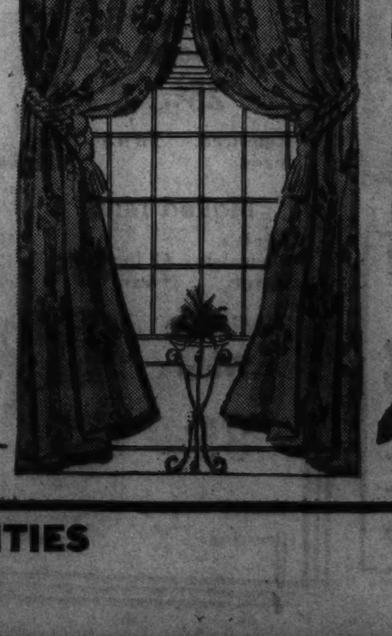

- Rich Autumn Colors
- Fully 2½ Yds. Long

A vertical striped effect on lustrous background. Of rayon and cotton mixed yarns. Lined with sateen; tailored tops.

50-In. Prtd. Mohair — At Our State St. Store Only. Floral patterns. Large variety. For draperies, etc. 89c Yd.

50-In. Slip Covering — At Our State St. Store Only. Pencil stripe on Jaspe cloth. Popular colors. 39c Yd.

100-In. College Crash — At Our State St. Store Only. Homespun fabrics. Smart fall patterns. Sturdy. 94c Yd.

SORRY, NO PHONE OR MAIL ORDERS—RIGHT RESERVED TO LIMIT QUANTITIES

MONDAY AND TUESDAY AT OUR STATE STREET AND ALL NEIGHBORHOOD STORES—OPEN 9:30 A. M. TO 6 P. M. (Sorry, No Phone or Mail Orders. Right Reserved to Limit Quantities)

SUGAR

Pure Granulated

10 lb. Cloth Bag 49¢

In a white cloth bag. 10 lbs. limit.

MILK

Libby's Pet Goldblatt's Bond

4 Tall Cans 23¢

Evaporated milk. 4 cans limit.

AMERICA'S FASTEST GROWING DEPT. STORES — 10 DEPT. STORES — GOLDBLATT BROS

"It's Smart to Buy for Less"

NEW STATE ST. STORE — STATE JACKSON, VAN BUREN. Also at All Neighborhood Stores: Broadway at Lawrence; Lincoln at Belmont Ave.; Chicago & Ashland Ave.; Chicago & Cass Sts.; Joliet (Ill.); 47TH ST. & ASHLAND; 26TH & TURNER AVENUE; 91ST ST. & COMMERCIAL; HOHMAN AVE. AT SIBLEY, Hammond (Ind.); 645-665 Broadway (Gary, Ind.)

Note! Purchase of $2.00 or more delivered FREE within a radius of 40 miles

Note! Sorry, No Phone or Mail Orders—Right Reserved to Limit Quantities

KITCHEN KLENZER 3 CANS 13¢ "HURTS ONLY DIRT" 3 CANS LIMIT

Campbell's TOMATO SOUP No. 1 SIZE CANS 6¢ 5 CANS LIMIT

Libby's

- CUT BEETS 2½ size can 3 for 29c
- PEACHES Yellow clings. 2½'s 17½c
- CHILI CON CARNE No. 2 size can 13½c
- KERNEL CORN Tiny. No. 2 size can 11½c
- SWEET PEAS Fancy. No. 2 can 13½c
- Deep Brown Beans 3 16 oz. cans 25c
- California Asparagus 21c No. 2 size.
- Medium Ripe Olives 9½c Buffet tin.

Del Monte

- FANCY SPINACH California. No. 2's 12½c
- LIMA BEANS Green. No. 2 size can 13½c
- GRAPEFRUIT 14½ oz. can 3 for 25c (98c Dozen)
- Grapefruit JUICE 12 oz. can 3 for 23c (90c Dozen)
- FANCY APRICOTS No. 2 size can. A "buy." 16½c
- Corn on Cob 4 ears in can. 16½c
- Seedless Grapes 11½c No. 1 tall.
- California Sardines 3 for 25c 15 oz. oval tin.

College Inn

- Assorted Soups 10½c 10 cans $1 Choice of 9 varieties. 1½ size.
- CHILI CON CARNE No. 1½ size can 10½c
- TOMATO JUICE 47 ounce family tin 19c
- Spaghetti with Meat 10½c 1½ size can
- Rice Dinner 10½c 1½ size can.
- Bean Sprouts No. 2 size. 9½c

Lakeside Brand

- CUT WAX BEANS No. 2 size can 13½c
- EARLY PEAS Selected. No. 2 size 12½c
- BANTAM CORN Or Crosby. 2's 12½c
- Diced CARROTS No. 2 size can 3 cans 25c
- PEAS & CARROTS No. 2 size can 2 for 25c
- Sauer Kraut Juice 3 for 25c No. 2 size.
- Diced Beets 3 for 25c No. 2 size can
- Green, Wax Beans Eureka Cut, No. 2, 3 for 29c

My Preference Tomatoes No. 2½ CANS 10¢ INDIANA HAND PACKED

HAPPY VALE PEAS 3 CANS 25¢ SELECTED EARLY VARIETY NO. 2'S

ARMOURS Corned BEEF 15¢ "STAR" 12 OZ. CANS 6 LIMIT

- PUMPKIN Libby's Custard. 2½'s 10½c
- MINCE MEAT Cross & Blackwell, 16 oz. With Brandy. 21c
- RIPE OLIVES Hostess. Calif. Pt. can. 12½c
- Grapefruit Juice Riona, unswect'nd, No. 2 can 9½c

CERESOTA FAMILY Flour 24½ lb. Bag (Limit) 92¢

- TABLE SALT Goldblatt's Bond. In cloth bags 10 lb. bag 13c
- CRYSTAL WHITE For all laundry uses. 1 package limit 5 Lb. Pkg. 29c
- SALE! CRISCO Famous shortening for frying, etc. 3 Lb. Can 53c

SALMON Libby's red Alaskan. 1 lb. tall can. 6 limit. Ea. 20½c ½ lb. can, 10½c

- MACARONI Heinz. 17 ounce can 13½c
- SPAGHETTI Paramount. 16 oz. 3 cans for 25c
- SAUER KRAUT Libby's. 2½ size can. 1 Dozen Limit 10c
- ROCK LOBSTER Diamond Brand. 6½ oz. 27c

WESSON OIL GAL. CAN $1.15 A REAL "BUY"

Libby's, College Inn or Del Monte TOMATO JUICE 4 CANS 19¢ NO 1½ CANS 12 CANS LIMIT

CornFlakes

Kellogg's 6c Standard 8 ounce packages! 4 limit.

CORN

Serv-u-rite 3 cans 25c Golden sweet or sugar. No. 2's.

Libby's HAWAIIAN Pineapple JUICE 3 FOR 25¢ NO. 1 TALL CAN

- BAKING POWDER Calumet. One pound tin 19c
- BABY FOOD Heinz. 4½ oz. can 3 for 25c
- CAKE FLOUR Swans Down. 2¾ lb. pkg. 22c
- BLUEBERRIES In natural juice. 2's 16½c
- Black CHERRIES In syrup. No. 2 can 16½c
- RASPBERRIES Columbian red. 16 oz. 15½c
- Wheat Puffs Or rice. Jumbo pkg. 3 for 25c
- OLIVE OIL Campanello. Quart can 83c
- SPAGHETTI Or Macaroni. Fould's. pkgs. 3 8 oz. 19c

Goldblatt's Bond FOODS

- Bartlett Pears 18½c Choice in 2½ size.
- Jumbo Peas 13½c Fancy surprise. 2's.
- Deluxe Plums 13½c In syrup. No. 2½ size. A value.
- Hawaiian Pineapple 18½c Sliced or crushed. 2½'s.
- Goldblatt's Bond Salmon 29c Fancy. Red Puget Sound Sockeye. 1 lb. can.
- Fancy Corn 11½c Golden bantam. 2's.
- Indiana Tomatoes 7½c Hand pack. No. 2 cans.
- Fruit Cocktail 13½c Choice. No. 1 tall can.

- PANCAKE Flour Pillsbury's. Std. pkg. 2 for 19c
- Log Cabin Syrup Table size can. Special 21c
- HEINZ BEANS Boston Style. 18 oz. 12½c
- Cranberry SAUCE Dromedary. 17 oz. can 12½c
- Warsaw SHRIMPS Wet pack. No. 1 can 14½c
- TUNA FISH Del Monte. ½ size can. 17½c
- APPLE Sauce Gilbert's. 2's 3 for 25c
- Chocolate Pudding for 1c with JELLO— 3 Pkgs. for 13c

MARIE ELISABETH SARDINES FANCY BONELESS PORTUGUESE IN OLIVE OIL 15½¢ 7 OZ. CAN 12 LIMIT

ARMOURS Peanut Butter 2 Lb. JAR 25¢ "STAR" DELICIOUS SPREAD

PURE GRAPE JAM 4 Lb. JAR 35¢ Goldblatt's Bond

My Preference Peaches YELLOW CLINGS No. 2½ CAN 15½¢ 6 LIMIT

WILSON'S PURE LARD 12½c

"Laurel Leaf." Pure Lard in one pound carton, LB.

- Young, Tender Sirloin Steak 16½c Lean cuts from tender, young beef. Lb.
- QUALITY CORNED BEEF Boneless brisket. Easy to prepare. Lb. 13½c
- ALL MEAT FRANKFURTS In small casings! Tender and tasty. Lb. 12½c
- Pork Chops 26½c Lb. Center cuts. Very tender.
- Veal Chops 18½c Lb. Shoulder cuts. A real value.
- Liver Sausage 16½c Lb. Smoked! Rich, easy to spread.
- Oscar Mayer's BAKED HAMS 41c Lb. Sugar cured hams, baked in our own ovens. Whole or half.

Armour's Foods

- Corned Beef Hash 12½c 16-Ounce can
- Pork & Beans 10c 31 ounce can
- Tamales in Sauce 3 25c No. 1 size can
- Stew—Beef, lamb or Irish. 16 oz. can 15½c
- Beef & Noodles 16-ounce can 2 cans 25c

Milco-Nog Malted Milk 2 1-lb. Cans 43c

Chocolate flavor. A value

- Lipton's Tea 75c Lb. Tin Yellow label orange pekoe.
- Chase & Sanborn 24½c Lb. can Vacuum packed. 2 cans limit.
- Lucky Cup Coffee 2 1-lb. cans 47c Vacuum packed and delicious.
- Goldblatt's Bond Coffee 18c Lb. bag Freshly roasted. (3 lb. bag, 53c)
- PRUNES 60-70's. Santa Clara. 3 LBS. 22c
- PECANS Shelled, large size. Lb. 49c
- COCOANUT Shredded. Fancy. Lb. 19c
- PEPPER Ground. Black. Lb. 15½c
- Japan Tea Uncolored. Pound. 23c
- Bogota Coffee Plain or glazed. 2 lbs. 45c
- Santos Coffee Or Peaberry. 3 lbs. 49c

Libby's PORK & BEANS IN TOMATO SAUCE 16 OZ. CAN 4¢ 5 CANS LIMIT

Libby's DE LUXE PLUMS IN SYRUP NO. 2½ CANS 12½¢ 6 LIMIT

SOAPS·POWDERS

- 10c Size Rinso 3 for 25c Granulated soap.
- 20 Mule Team Borax 2 lb. pkg. 22c
- American Family 18½c Soap flakes. 21 oz. pkg. 2 limit.
- AMMONIA Or Bleach. Quart bottle 15c
- Octagon Soap Reg. size bar 10 Bars 23c
- BIG JIM SOAP Unwrapped giant bars. Special 10 bars for 39c
- MATCHES Household. 6 box carton 18c

Sorry, No Phone or Mail Orders. Right Reserved to Limit Quantities.

CREAMERY TUB BUTTER 33½c

High score. A real value at this price......POUND

- Nippy Cheese 25c Lb. American. June made.
- Jewel Shortening 13½c For baking, etc. Lb. carton.
- Malted Milk Kraft's. Chocolate flavor. 2 lb. can 47c
- April Eggs Housewife's Pride. In carton. Doz. 22½c
- Roquefort Cheese Imported from France! Pound, 69c
- Miracle Whip 35c Qt. Kraft's salad dressing.
- Brick Cream Cheese Wisconsin Made 21c Lb. Mild and tasty.

APPLE PIE

Monday Only

Filled with fresh, luscious, green apples. 21c

- Date-Nut Loaf Cake 15c With rich fondant icing.
- Butter Crisp Rolls 14c doz. Light, fluffy and crisp.

Above Items on Sale Monday Only

- HEINZ KETCHUP Pure tomato. 14 oz. bottle 17½c
- Pure Apple Butter Libby's. 26 oz. 13½c
- Libby's Dill Pickles Plain or Kosher. qt. 16c
- PICKLES Ma Brown. Ol' Fashion. 15 oz. jar. 12½c
- GRAPEJUICE Pure. Quart. 25c
- GOLD LEAF MUSTARD Salad or horseradish style. 27 oz. jar. 11½c

Glaced Fruits

- CHERRIES Whole and broken. Lb. 35c
- PEEL Citron, orange, lemon. Lb. 29c
- Mixed Fruit Chopped. For cakes, etc. Lb. 31c
- PINEAPPLE RING Natural, red, green. Lb. 35c

PURE Strawberry Preserves 4 Lb. JAR 59¢ Goldblatt's Bond. ALSO RASPBERRY CHERRY ETC.

COLLEGE INN Chicken Noodle SOUP 3 FOR 25¢ NO. 1½ CANS

Libby's SWEET PICKLES 25¢ QT ALSO SWEET RELISH OR MIXED

Rose-Dale Pineapple SLICED OR CRUSHED NO. 2½ CANS 17½¢

IN TWO PARTS PART I

Chicago Sunday Tribune

THE WORLD'S GREATEST NEWSPAPER

OCTOBER 17, 1937

20 OR MORE COMICS

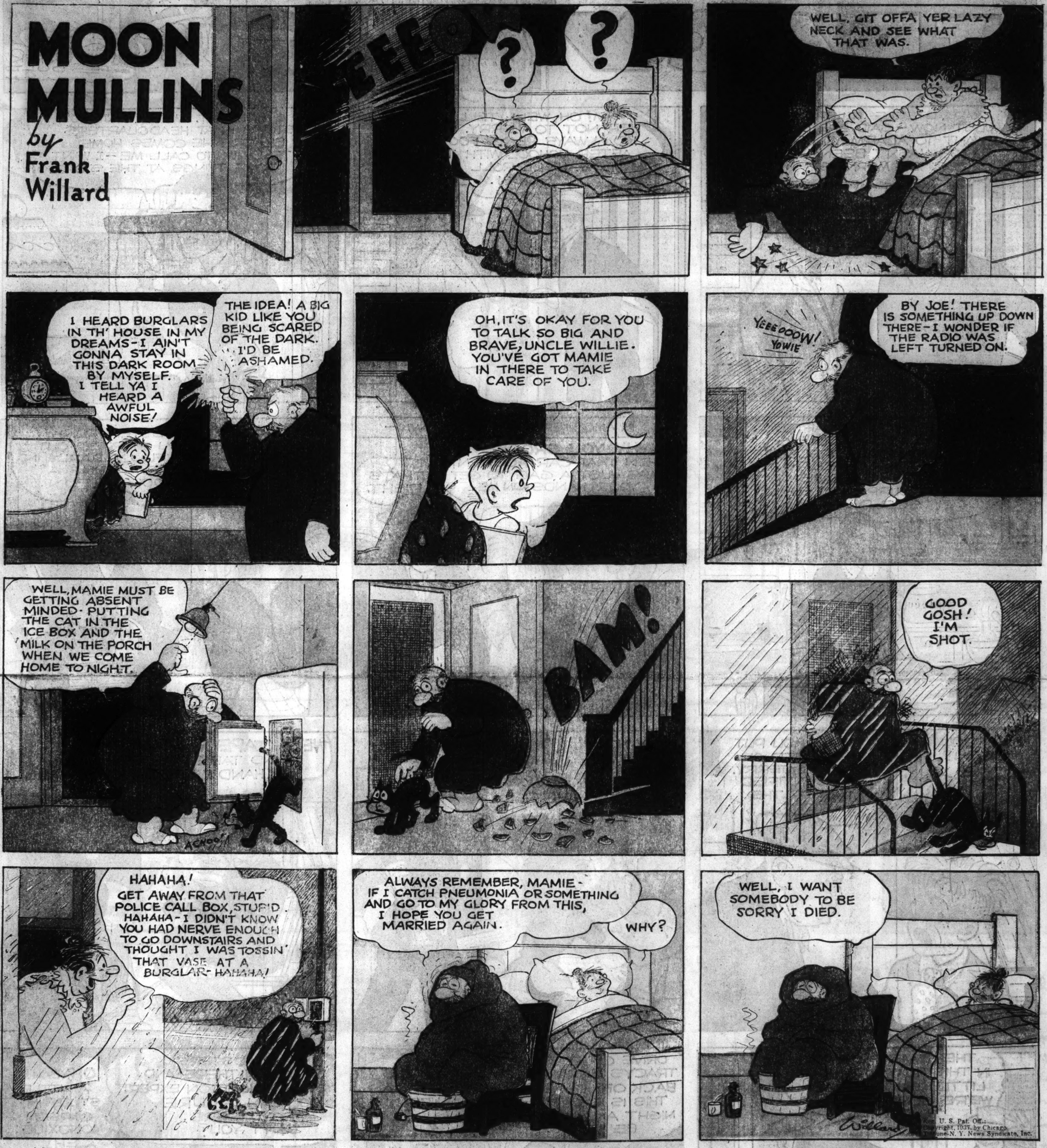

KITTY HIGGINS

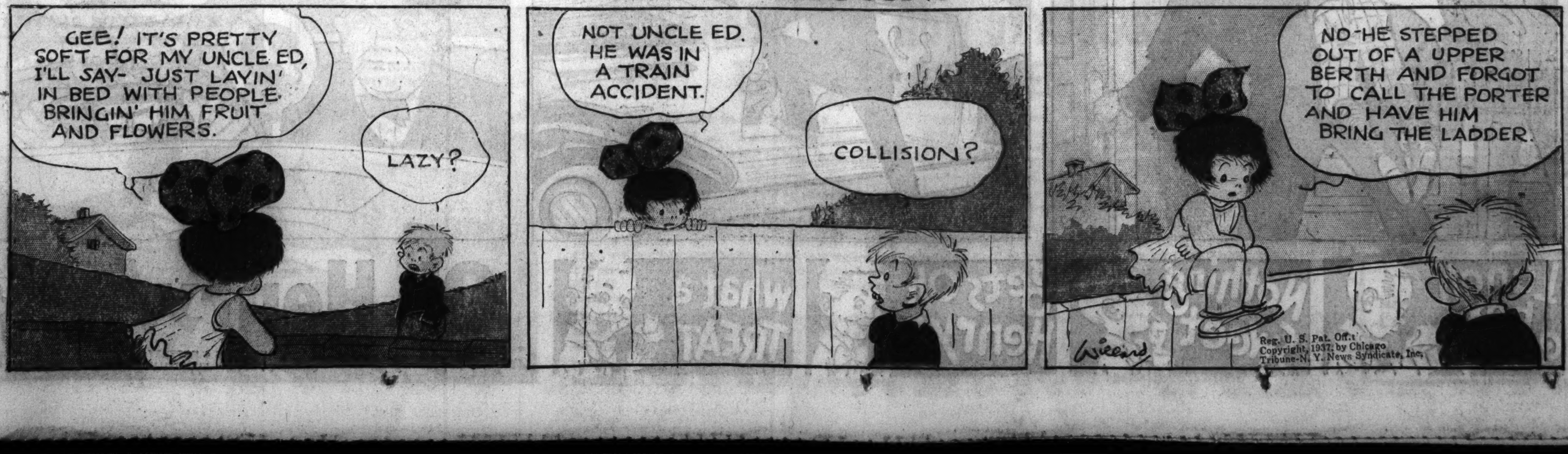

DICK TRACY
TRACY, STEP OUT HERE JUST A MINUTE. WILL YOU?
CHESTER GOULD
MRS. STEELE TELEPHONED JUST NOW - SAID SHE DIDN'T WANT TO ALARM YOU BUT JUNIOR HASN'T BEEN HOME SINCE MORNING.
HM! OH, WELL, TELL HER NOT TO WORRY. THAT KID ALWAYS PLAYS FOOTBALL AFTER SCHOOL WITH THE KIDS. HE'LL ROLL IN SOON.
I SEE, PAT. WELL, IF JUNIOR STOPS IN AT HEADQUARTERS BEFORE HE COMES HOME TELL HIM TO CALL ME - I WANT SOME THINGS AT THE STORE.
I'VE GOT TO GET AFTER THAT BOY. HE'S BECOMING MORE AND MORE CARELESS ABOUT HIS HOME HOURS. OF COURSE HE MEANS WELL - SUPPOSE I SHOULDN'T SCOLD.
AND IN ANOTHER PART OF TOWN -
WHY, YOU CROOKS! THEN THAT CAR ACCIDENT WAS JUST A GAG TO GET YOUR HANDS ON ME.
THAT'S RIGHT.
LET ME GO! WHO ARE YOU? WHAT DO YOU WANT ME FOR?
LISTEN, PUNK, YOU STARTED OUT AWFULLY EARLY IN LIFE - BEING A STOOL PIGEON.
A STOOL PIGEON?
YEAH! YOU PUT THE FINGER ON OUR PAL, JERRY. YOU IDENTIFIED HIM FOR THE COPS.
WHY NOT? JERRY'S A CROOK - A KILLER - A -
SHUT UP, YOU LITTLE ROACH!
WE'LL TAPE HIS MOUTH -AND TAPE IT GOOD! AND HAND ME THAT ROPE.
THE SMART GUYS IN THIS TOWN NEED A LITTLE SHOCK AND WE'RE GONNA GIVE IT TO 'EM.
DRIVE OVER TO TRACY'S GARAGE - BACK OF HIS APARTMENT. THIS IS SHOW-UP NIGHT AND HE WON'T BE HOME.
WHAT'S THE GAG, NEELY?
HIS ROADSTER'S SITTING IN THERE-AND YOU'RE AN IGNITION EXPERT! YOU CAN FIGURE FROM THERE, CAN'T YOU?
OH, YEAH! A LITTLE STUDY IN CARBON MONOXIDE, EH?

Lunch box empty
Nothing Sweet
gets Oh Henry!
what a TREAT
Oh Henry!
5¢
Everybody's Candy Bar!
CRISP PEANUTS • BUTTERY CARAMEL
CREAMY FUDGE • FINE MILK CHOCOLATE

Advertisement

Advertisement

THOUSANDS TELL HOW OXYDOL SAVES TIME AND DRUDGERY

Trade Mark Reg. U. S. Pat. Off.

Soaks out the dirt in record time . . . gets white clothes 4 to 5 shades whiter . . . yet *safe as can be* for colors, hands!

Letters from thankful women all over the country bring proof of OXYDOL's great superiority for washing clothes! For OXYDOL brings women, at last, a "no-scrub, no-boil" laundry soap *that is positively safe for colors and hands!*

As Mrs. Milton Boyd, of 701 Cypress Street, Kansas City, writes: "I couldn't believe a soap that soaked out the dirt in 15 minutes could be *safe*—until I tried OXYDOL. OXYDOL doesn't fade a thing—and it leaves my hands so soft and white."

Developed by the makers of gentle Ivory soap, OXYDOL does these 4 amazing things you never dreamed a laundry soap could do:

(1) Soaks out the dirt in 15 minutes, without hard scrubbing or boiling. Even the extra dirty spots come clean and white with a few quick rubs. (2) Gets white clothes 4 to 5 shades whiter, proved by scientific Tintometer tests. (3) Cuts washing time 25% to 40% in tub or machine. (4) Yet so *safe* that every washable color comes out sparkling, brilliant, fresh!

Even sheer cotton prints washed 100 consecutive times in OXYDOL suds, showed no perceptible sign of fading.

Women can scarcely believe these amazing things until they try OXYDOL and see for themselves. You'll be astonished, too, when you see how you can get thick 3-inch suds in any water, hard or soft! How fast these suds go to work on dirt, grease, stains. Women everywhere report that OXYDOL is a *life-saver* in washing clothes.

Switch to OXYDOL, today! And note how economical it is. Tests show that, one package will often go one-third to one-half again as far as even the latest soap chips on the market. Procter & Gamble.

TESTED AND APPROVED BY GOOD HOUSEKEEPING INSTITUTE

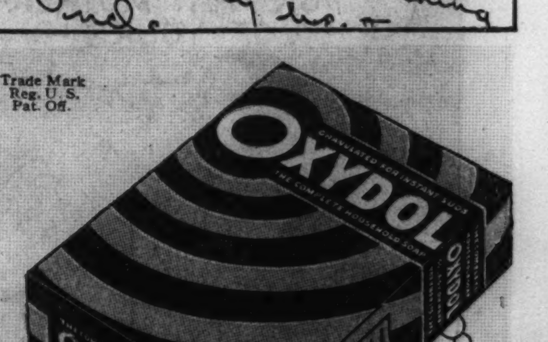

NESTLÉ's MILK CHOCOLATE The Nation's 5¢ Treat

Chicago Sunday Tribune.
THE WORLD'S GREATEST NEWSPAPER
OCTOBER 17, 1937

Advertisement

Advertisement

Copyright, 1937, R. J. Reynolds Tobacco Company, Winston-Salem, North Carolina

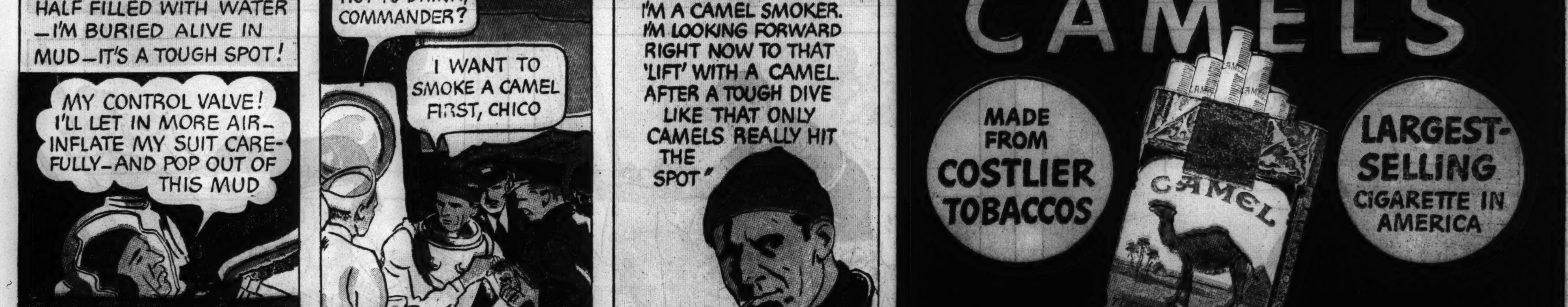

GASOLINE ALLEY
WE'LL TOSS TO SEE WHO GETS THE CAR TODAY, SKEEZIX. YOU CALL IT.
HEADS!
TAILS - I WIN. BUT I'LL GIVE YOU A RIDE. WHERE DO YOU WANT TO GO?
GEE, SWELL, TOPS!
HI, NINA! IT'S TOPS' DAY WITH THE CAR BUT HE GAVE ME A HITCH-HIKE OUT.
FINE.
WE'VE GOT THE KEENEST NEW CALF — RED, WITH WHITE SPOTS.
DAD SAYS THE CORN CROP IS THE BEST THIS YEAR IN NINE YEARS.
AND WE'VE BEEN MAKING MINCE MEAT AND BAKING PIES FOR THE OLD SETTLERS' PICNIC.
YOU REMEMBER PETE MOSS. HE GOT TWO 4-H PRIZES AND A TRIP TO THE CAPITAL.
THE CREAMERY TRUCK SIDE-SWIPED OUR MAIL BOX AND BROKE IT OFF.
WE HAVEN'T HAD ANY RAIN FOR THE LONGEST TIME. IT'S ALMOST TOO DRY TO PLOW.
YOU DON'T SEEM TO APPRECIATE MY BRINGING YOU OUT, SKEEZIX.
I JUST LOVED IT!
WHAT'S EATIN' YOU, ANYWAY?
YOU'D NEVER GUESS, BUT NEXT TIME I'LL WALK.
King
Reg. U. S. Pat. Off. Copyright, 1937, by Chicago Tribune-N Y News Syndicate Inc

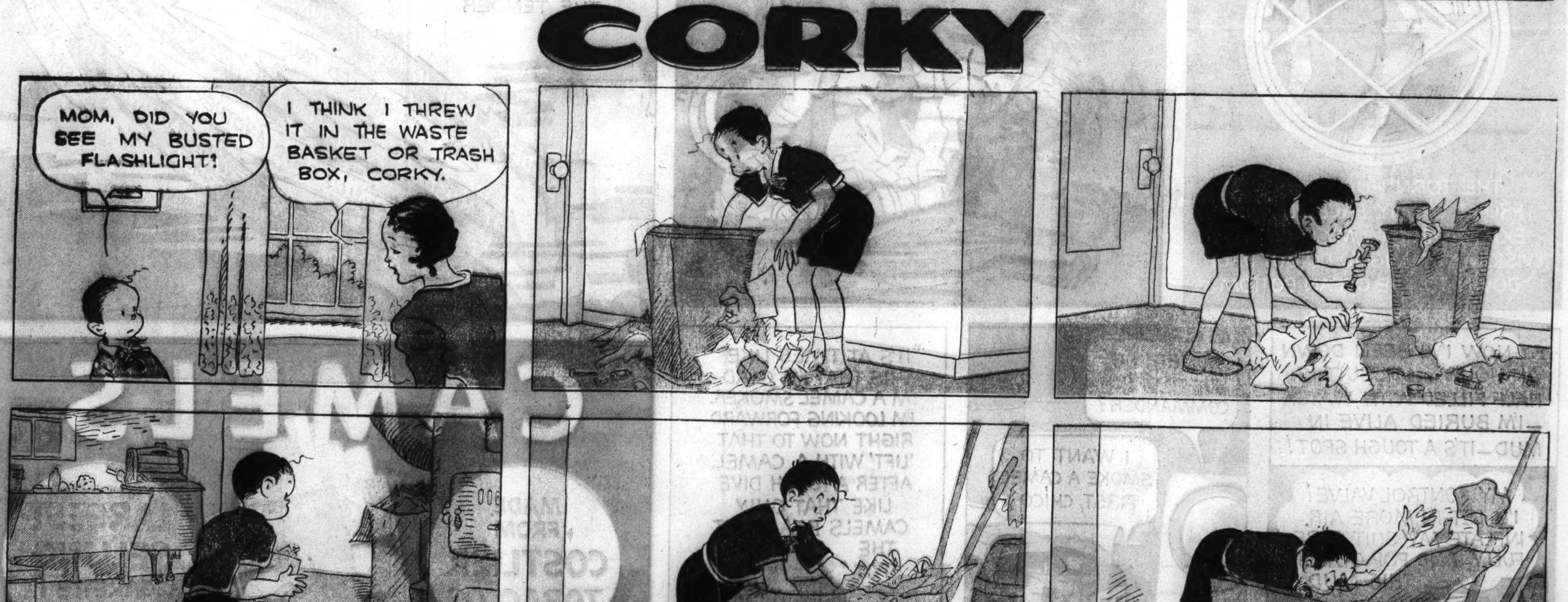
CORKY
MOM, DID YOU SEE MY BUSTED FLASHLIGHT?
I THINK I THREW IT IN THE WASTE BASKET OR TRASH BOX, CORKY.
DID YOU FIND YOUR FLASHLIGHT, CORKY?
NO, BUT I FOUND A LOT OF OTHER BUSTED THINGS I DON'T WANT THROWN AWAY.
King
Reg. U. S. Pat. Off. Copyright, 1937, by Chicago Tribune-N. Y. News

STREAKY
by Loy Byrnes
DORIS IS FRANTIC OVER THE DISAPPEARANCE OF STREAKY. KNOWING THAT HE DIDN'T TAKE OL MIKE'S MONEY, SHE SENSES THAT SHE MUST BE THE REASON FOR HIS HURRIED DEPARTURE. SEARCHING HAS PROVEN FUTILE — STREAKY IS NOWHERE TO BE FOUND........
MR. MIKE, TRY AND THINK WHERE HE MIGHT BE— TRY-PLEASE
MISS, I'VE LOOKED ALL OVER. I'VE ASKED EVERY-ONE THAT KNEW HIM — NOBODY'S SEEN HIM. I'M WORE OUT FROM LOOKIN'
I'VE GOT TO FIND HIM — I'VE JUST GOT TO!
WELL, HELLO DORIS - WHAT'S EATIN' YOU? YOU LOOK LIKE YOU'RE - DON'T TELL ME, I KNOW - YOU HAD A FIGHT WITH THE BOY FRIEND
WORSE THAN THAT
YEAH, I THOUGHT I WAS SUFFERING MORE THAN ANYONE ELSE IN THE WORLD TOO - SO I TOOK UP THIS CHARITY WORK WITH THE SLUMS MISSION SOCIETY
HONEY, YOU DON'T KNOW WHAT MISERY REALLY IS TILL YOU SEE SOME OF THE THINGS I SEE. WHY DON'T YOU WORK WITH ME? — THAT WILL TAKE YOUR MIND OFF YOUR LOST BOY FRIEND
ALL RIGHT — I WILL!
H'YA KID - WHAT CHA' LOOKIN' SO DOWN IN TH' MOUTH FER - DID YA' LOSE YA' GOIL?
HARD BOILED EGGS
HAMBURGERS 5¢
DAT'S HER, HEY? HAW! DAMES IS ALL ALIKE. DEY AIN'T WORTH A DIME A DOZEN - 'SPECIALLY DEM BLONDE BABIES LIKE YOU GOT DARE - HAW - HAW - HAW
TOMATERS
SMACK
TOMATERS 2¢ SALT FREE
OCT. 17

SWEENEY & SON by Posen
GOTTA PAINT THE FENCE TODAY
THE GANG'S PLAYING FOOTBALL!
SAY-LET'S GET IN IT - THE PAINTING CAN WAIT-
HI, FELLERS!
HOW'S CHANCES FOR A GAME?
SURE, MR. SWEENEY
COME ON, POP-RUN!
TOUCHDOWN!
NICE KICK!
WE'LL HAVE TO BE GETTING BACK TO THAT PAINT JOB, SON-
THAT WAS A SWELL GAME, ALL RIGHT
LOOK WHAT SOMEONE'S PAINTED ON THE FENCE!
H'M-OH, WELL - I'LL PAINT OVER IT-
NORMAN GLOAT LOVES BETTY
HEH HEH - NO-ONE BUT SWEENEY WOULD PAINT SOMETHING LIKE THAT ON A FENCE
HAW HAW - THE OLD FOOL! WHEN WILL HE GROW UP?

DREAM
TEAM
GAME
FAME.

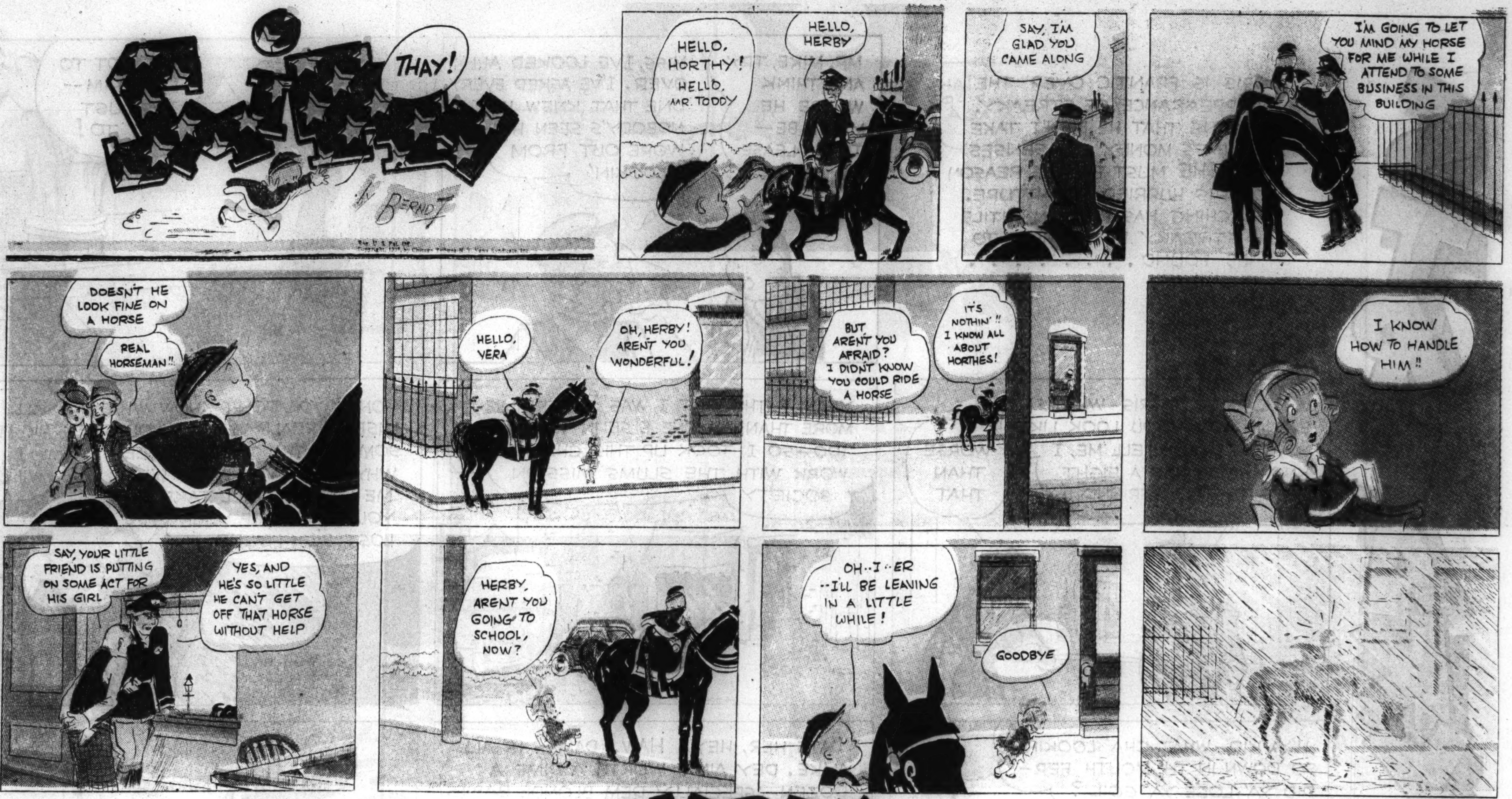

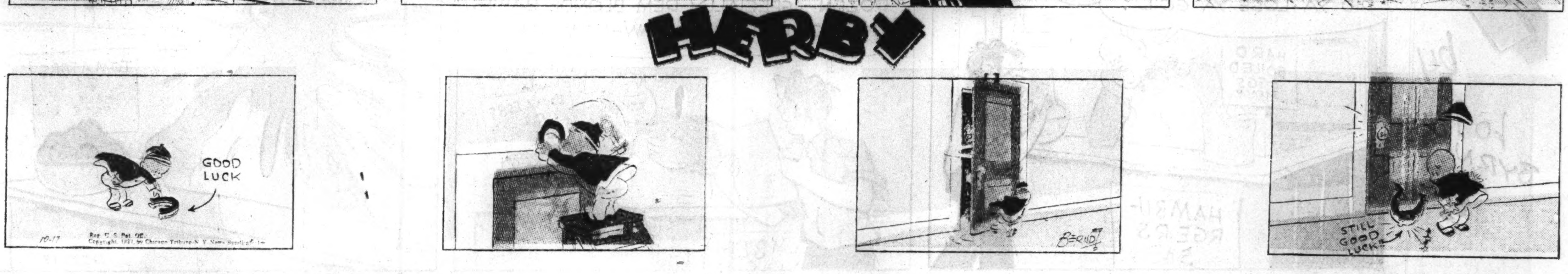

Advertisement

Advertisement

The "CHAMP"

—he needs your help, mother!

Give him plenty of this vital food energy every day!

Sticks to the ribs! Young systems crave nourishment like this. Cream of Wheat offers carbohydrate for quick food energy, protein for muscle building. Yet it is digested with ease. Digestion begins right in the mouth!

Quick food energy of the sort your own doctor will tell you your child needs for activity and growth. This famous hot cereal provides it abundantly. As part of an adequate diet, it also helps stimulate steady, natural weight gains.

Less than ½ cent a serving is the low cost of Cream of Wheat. This cereal cooks up to 6 times its original volume, so that each package yields over 50 generous helpings. It pays to make Cream of Wheat your family breakfast cereal!

3½ million bowls served daily! That's how youngsters love delicious, steaming hot Cream of Wheat. Only the best hard wheat from leading growing areas—heat-treated, purified and blended—can yield such matchless flavor. Order Cream of Wheat today. It's quick and simple to prepare.

Copr. 1937 by The Cream of Wheat Corporation

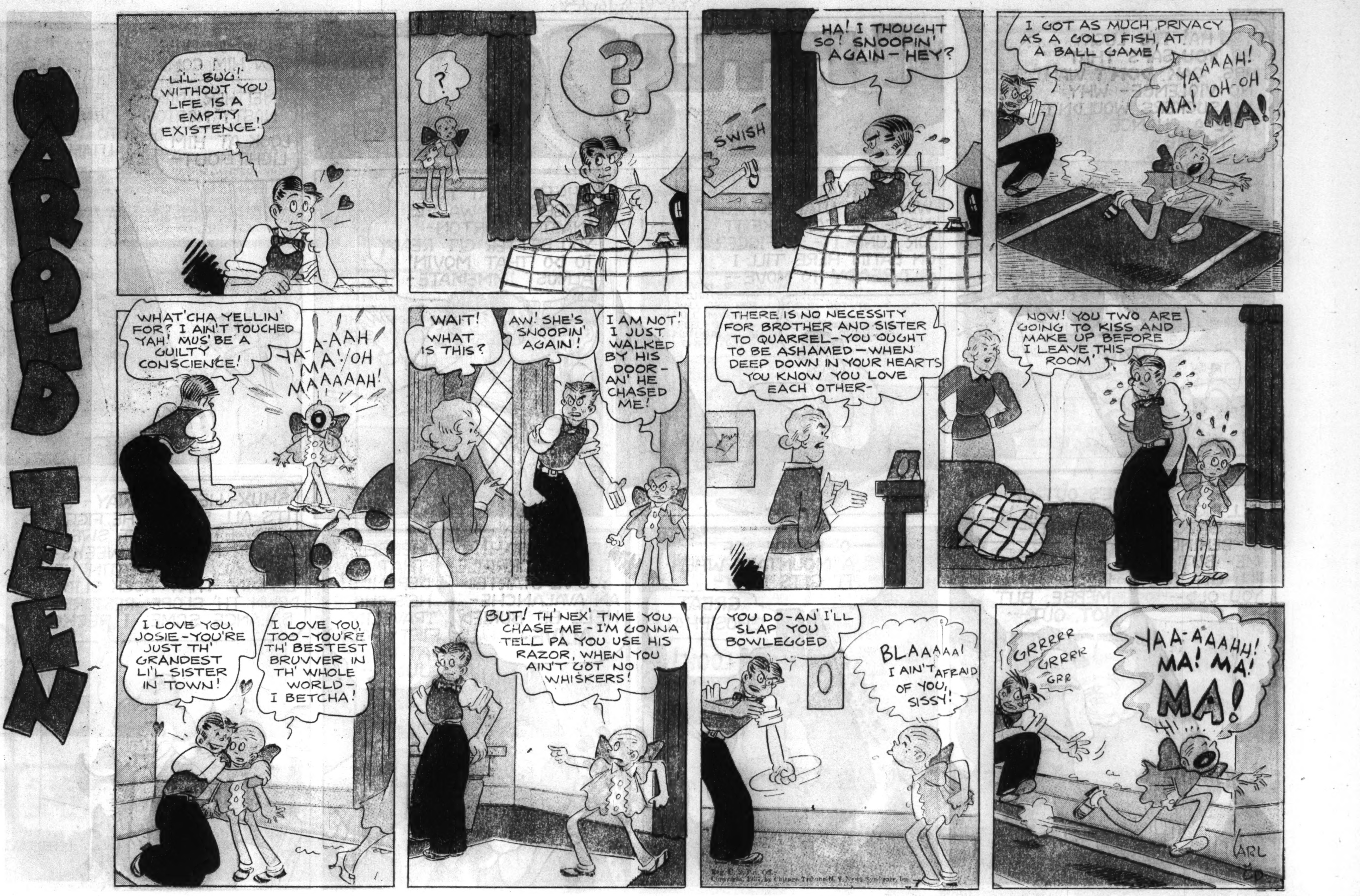
HAROLD TEEN
LI'L BUG! WITHOUT YOU LIFE IS A EMPTY EXISTENCE!
?
?
HA! I THOUGHT SO! SNOOPIN' AGAIN - HEY?
SWISH
I GOT AS MUCH PRIVACY AS A GOLD FISH AT A BALL GAME!
YAAAAH! MA! OH-OH MA!
WHAT'CHA YELLIN' FOR? I AIN'T TOUCHED YAH! MUS' BE A GUILTY CONSCIENCE!
YA-A-AAH MA! OH MAAAAAH!
WAIT! WHAT IS THIS?
AW! SHE'S SNOOPIN' AGAIN!
I AM NOT! I JUST WALKED BY HIS DOOR - AN' HE CHASED ME!
THERE IS NO NECESSITY FOR BROTHER AND SISTER TO QUARREL - YOU OUGHT TO BE ASHAMED - WHEN DEEP DOWN IN YOUR HEARTS YOU KNOW YOU LOVE EACH OTHER -
NOW! YOU TWO ARE GOING TO KISS AND MAKE UP BEFORE I LEAVE THIS ROOM!
I LOVE YOU, JOSIE - YOU'RE JUST TH' GRANDEST LI'L SISTER IN TOWN!
I LOVE YOU, TOO - YOU'RE TH' BESTEST BRUVVER IN TH' WHOLE WORLD - I BETCHA!
BUT! TH' NEX' TIME YOU CHASE ME - I'M GONNA TELL PA YOU USE HIS RAZOR, WHEN YOU AIN'T GOT NO WHISKERS!
YOU DO - AN' I'LL SLAP YOU BOWLEGGED
BLAAAAA! I AIN'T AFRAID OF YOU, SISSY!
GRRRRR GRRRR GRR
YAA-AAAHH! MA! MA! MA!
CARL ED

JOSIE
?
GOSH! I'M GAININ' WEIGHT ALL TH' TIME - I GOTTA START REDUCIN'!
NO, NO, A THOUSAN' TIMES NO!
C'MON IN, BUTCH, MOM JUS' BAKED A CAKE!
NO! DON'T BOTHER ME!
WHY TH' MAN'S KA-RAZY!
I'LL RUN AROUN' TH' YARD A BIT!
PUFF
AN' DO A FEW —
PUFF!
— BENDIN' EXERCISES!
BUTCH, WILL YOU TAKE THIS ELECTRIC IRON AND GET IT REPAIRED?
BOY! I FEEL THINNER ALREADY - I'LL WEIGH MYSELF AN' SEE HOW MANY POUNDS I LOST!
WOW! I GAINED 5 POUNDS!
AW WOT'S TH' USE!
CARL ED

Advertisement

Advertisement

IN TWO PARTS PART II

Chicago Sunday Tribune

THE WORLD'S GREATEST NEWSPAPER

OCTOBER 17, 1937

20 OR MORE COMICS

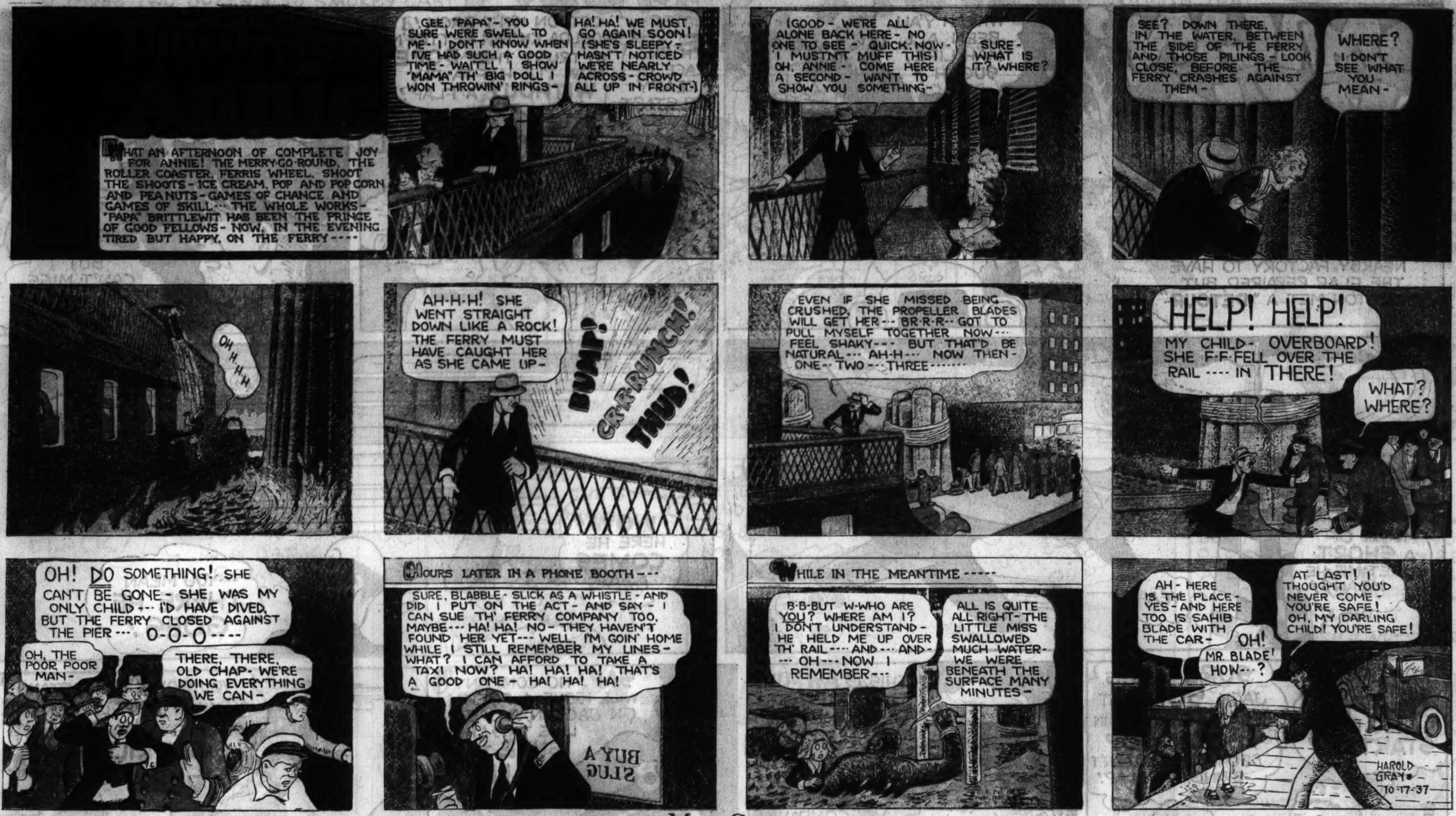

Maw Green

Advertisement

Advertisement

SEE "The Miracle of IRIUM" in your own mirror . . . far brighter teeth!
Use either Pepsodent Paste or Pepsodent Powder . . . BOTH contain IRIUM

● *What a supreme thrill!* . . . To have your own mirror show you teeth far brighter—teeth sparkling with dazzling natural brilliance! This exciting experience can be *yours*—this wonderful "MIRACLE OF IRIUM" can happen to *you* . . . if you will start in immediately to use either Pepsodent Tooth Paste or Pepsodent Tooth Powder. BOTH contain remarkable IRIUM.

Thanks to IRIUM, at last you can see your faithful brushing *properly rewarded* by teeth that glisten and gleam with all their glorious natural radiance! And this marvelous new luster discovery brightens teeth *safely* . . . since Pepsodent contains NO GRIT, NO PUMICE. Instead, IRIUM enables Pepsodent to speedily loosen surface-stains, so that they *gently* brush away—revealing natural pearly luster in record time!

But remember—PEPSODENT ALONE CONTAINS IRIUM. Try either Pepsodent Powder or Pepsodent Paste AT OUR EXPENSE—and see for yourself what IRIUM can *do* for your teeth. See how Pepsodent shows up any other dentifrice you've ever used—BAR NONE!

Mail the coupon for FREE 7-day supply. Do it now—before you forget! Check whether you want Pepsodent Tooth Paste or Pepsodent Tooth Powder. Both contain remarkable *patented* IRIUM.

(IRIUM, Trade Mark Reg. U. S. Pat. Off. by the Pepsodent Co. for purified Sodium Alkyl Sulfate.)

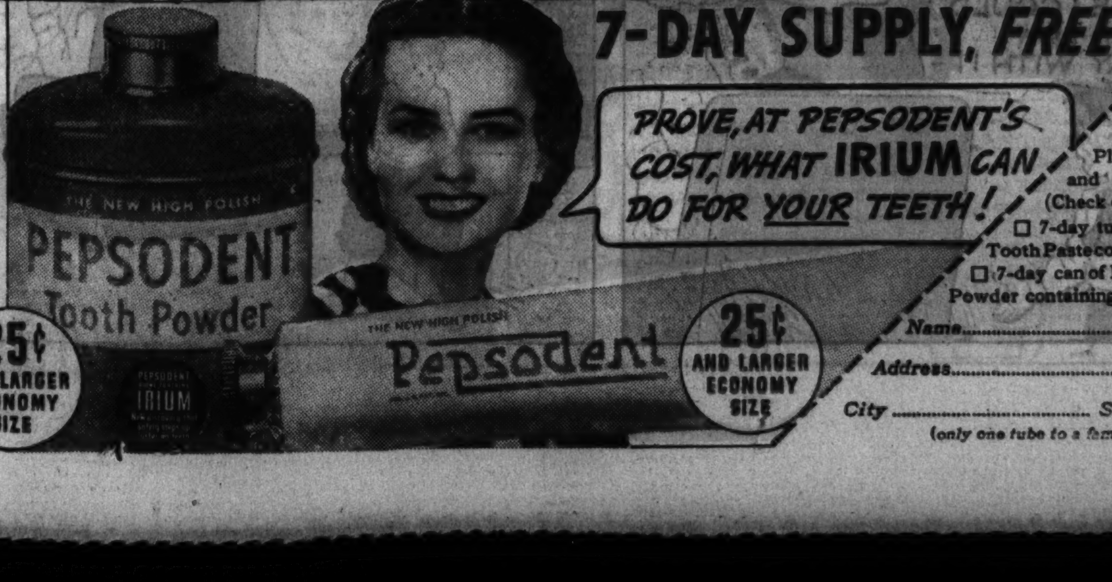

THE PEPSODENT CO. Dept. 3710-17 Chicago, Illinois

Please send me free and postpaid either (Check one)

☐ 7-day tube of Pepsodent Tooth Paste containing IRIUM or
☐ 7-day can of Pepsodent Tooth Powder containing IRIUM.

Name..........

Address..........

City .... State..........

(only one tube to a family)

SMILIN' JACK
COTTON INVITED HIMSELF TO THE AIR-RACES AS JACK'S GUEST---JACK DAMAGED HIS RACER'S LANDING FLAP AND SENT COTTON TO A NEARBY FACTORY TO HAVE THE FLAP REPAIRED, BUT COTTON MET A "DETOUR"
WHEAH Y'ALL BEEN ALL MAH LIFE, SUGAH ?
LATER-
TH' BIG RACE IS READY TO START, JACK!
COTTON ISN'T BACK! I SHOULDA KNOWN BETTER'N TO TRUST THAT DOPE--NOW I'LL HAFTA FLY WITHOUT A FLAP!
STARTER
--BUT, JACK, YOU CAN'T LAND THAT "METEOR" WITHOUT A FLAP TO SLOW IT DOWN---YOU'LL HIT TH' GROUND DOIN' OVER 100 MILES AN HOUR!
BUT I CAN'T MISS THIS RACE OF A LIFETIME!
TH' RACE OF A SHORT LIFETIME, HE MEANS!
YEAH!
WOW! HERE HE COMES AGAIN--
---YOU MEAN THERE HE GOES!
HI, OFFICER SCOTTIE----GOSH! HAS TH' BIG RACE STARTED?
SURE--AND IS JACK SORE AT YOU! HE'S CERTAIN TO CRACK-UP BECAUSE YOU DIDN'T BRING HIS FLAP!
THIS IS AWFUL! AH GOTTA DO SOMETHIN' QUICK!! WHEAH'S AN ACCIDENT INSURANCE COMPANY?
SAP! NO COMPANY WILL ISSUE A POLICY ON JACK IN A CASE LIKE THIS! HE'S SURE TO BE KILLED!
YOU DON'T UNDERSTAND! AH WANT TH' POLICY ON ME IN CASE JACK DOESN'T GET KILLED!!

TINY TIM - STANLEY LINK
DAD, DO ME A FAVOR, WILL YOU?
WHAT IS IT ?
BUY ME AN AIR RIFLE-
NOW, TIM- DIDN'T WE THRASH THAT ALL OUT BEFORE! YOU KNOW HOW I FEEL ABOUT THAT-
OH, GOSH-ALL THE OTHER KIDS HAVE ONE-
THAT'S NO REASON THAT YOU SHOULD-YOU KNOW WHAT I SAID-IT'S TOO DANGEROUS!
BUT, POP-I'D BE CAREFUL-HONEST, I WOULD-
WELL, ACCIDENTS WILL HAPPEN-YOU'RE LIABLE TO SHOOT SOME ONE'S EYES OUT-
NO, I WOULDN'T-I'D ONLY SHOOT AT TIN CANS AND THINGS-
YES-AND MAYBE A FEW WINDOWS, TOO-
I'LL BET BUFFALO BILL'S DAD GOT HIM A RIFLE WHEN HE WAS A KID-
THINGS WERE DIFFERENT THEN-
WELL, LOOKEE-SOME DAY WHEN I GROW UP I MIGHT WANT TO BE A BIG GAME HUNTER-HOW AM I GOING TO BE A GOOD SHOT IF I HAVEN'T A GUN TO PRACTICE WITH?
THERE'S TIME ENOUGH FOR THAT-LATER ON, PERHAPS-WHEN YOU'RE A LITTLE OLDER-
JIMINY-YOU'D THINK I WAS A BABY, THE WAY I'M TREATED AROUND HERE-
IF YOU COULD SHOW ME JUST ONE GOOD REASON WHY I SHOULD BUY YOU AN AIR RIFLE I'D GET IT FOR YOU-BUT THERE ISN'T ANY-
WELL-HERE'S ONE-SUPPOSE SOME NIGHT A BURGLAR COMES PROWLING AROUND THE HOUSE I COULD SCARE HIM AWAY WITH IT-
AW, NIX, TIM! THAT'S TERRIBLE-NOW DON'T PESTER ME ANYMORE ABOUT IT!
10-17
POP!
NOW WHAT?
HERE'S A GOOD REASON-I WOULDN'T PESTER YOU ANYMORE ABOUT IT IF YOU GOT ME ONE-
Reg. U. S. Pat. Off.-Copyright, 1937, by Chicago Tribune-N. Y. News Syndicate, Inc.

[ADVERTISEMENT.] [ADVERTISEMENT.] [ADVERTISEMENT.]

Advertisement

Advertisement

Learn the "BIG APPLE" with the Murray-Go-Rounds

ON YOUR TOES EVERYBODY

Get wise to the BIG APPLE—the dance sensation of the year! Two pages of pictures tell about this big dance hit in Arthur Murray's New Murray-Go-Round Dance Book!

★ RING-SIZE SCALE 1 2 3 4 5 6 7 8 9 10 11 12 13

FIND SIZE RING YOU WEAR HERE—Murray-Go-Round Rings come in several sizes. To find your size wrap strip of paper ¼ inch wide around largest joint of finger for which you wish ring. Cut where ends meet. Place one end on line with star. Number on which other end falls is size you should order. Or, get size from your jeweler.

Have Fun with this New Dance-Craze Set Everybody's Joining ... Learn the NEW STEPS Make NEW FRIENDS

To Murray-Go-Round Members ONLY!

FREE

This "Spinning" Ring

New—Different

Man on one side — Girl on other

SPIN IT—Watch them dance together!

Loads of fun to wear—and so good looking. 24-carat gold finish! Dancing figures enameled in red and black! Tells the world *you* belong to the Murray-Go-Rounds and know the new dance steps! Not for sale—but sent FREE to all Murray-Go-Round members!

FREE

This Book of 8 New Fox Trots by Arthur Murray

(Brand-new steps NOT given in his previous book)

Shows you how to dance the BIG APPLE

1937's biggest Dance Sensation

This grand *new* dance book was *written especially for Murray-Go-Rounds* by Arthur Murray—world's greatest Dance Instructor. 8 NEW LESSONS. Pictures, diagrams to explain each step! Also free—a *special* party folder, "50 Ideas to Make Parties Go with a Bang"!

START NOW TO CLEAR UP YOUR SKIN

Be a Murray-Go-Round—Have more "dates"

Join the fun! Save your Fleischmann Yeast labels. Ask your grocer for free Murray-Go-Round Membership Card to paste them on—3 labels each day for 27 days. When full, send it in!

Fleischmann's Yeast has helped thousands of young people to clear up adolescent pimples and regain a smooth, clear-looking skin. Give it a real chance to help you, too.

If your grocer has no Murray-Go-Round Cards—send your 81 yeast labels pasted on plain paper, or just put them in an envelope. Send name, address and ring size with them to Fleischmann's Yeast, 305 East 45th Street, New York, N. Y.

(Offer expires January 31, 1938)

DON'T LET ADOLESCENT HICKIES SPOIL YOUR CHANCES FOR "DATES"

Dates and hickies don't make good "stepping partners"! Yet—many boys and girls have trouble with broken-out skin after the start of adolescence, just when it means so much to appear your very best. At this time the skin gets extra sensitive. Waste poisons in the blood irritate it—and pimples break through.

Everywhere, now, young people are finding Fleischmann's Yeast helps to clear up these adolescent pimples. Just eat 3 cakes each day—one about ½ hour before meals, plain or in a little water. Start right now!

Copyright, 1937, Standard Brands Incorporated

PART 5

Chicago Sunday Tribune
THE WORLD'S GREATEST NEWSPAPER

WANT ADS
INDEX ON NEXT PAGE
REAL ESTATE NEWS

OCTOBER 17, 1937.

CHICAGO'S LARGEST REAL ESTATE MARKET

Pages 7-9

JEWELRY, DIAMONDS, OLD GOLD, ETC.

THE
U.S.
LOAN BANK
SIXTH FLOOR
10 N. Clark-st.

46 years in the heart of loop. PAWNBROKERS LICENSE NO. 1. Largest assortment of Diamonds and Jewelry in Chicago.

OUT OF PAWN BARGAINS
Jewelers' Expired Loans
Brand New
At far less than their original cost

We will submit any article for appraisal before purchase

Diamond Rings

5 KT. DIAMOND. Blue steel color. Finest brilliancy and lustre. 95% perfect. Gorgeously mounted in all platinum ring of handmade design. SPECIALLY PRICED $950.00

3.58 KT. DIAMOND. Exceptionally fine color. Finest American cut. Very brilliant. 99% perfect. Mounted in latest type platinum ring with 2 large blue white baguette shape diamonds and 4 round diamonds in setting. SPECIALLY PRICED $750.00

3.42 KT. DIAMOND. Blue steel color. Very fine, perfect, American cut. Mounted in beautiful all platinum ring with two large blue white diamonds in setting. SPECIALLY PRICED $450.00

3.45 KT. DIAMOND. Blue white color, beautifully mounted in all platinum ring with two large blue white baguette shape diamonds in setting. SPECIALLY PRICED $275.00

1.73 KT. DIAMOND. Fine color. 98% perfect. Mounted in all platinum ring of new design and workmanship. Set with 2 large blue white baguette shape diamonds and 24 round diamonds. SPECIALLY PRICED $250.00

1.52 KT. DIAMOND. Blue white Wesselton color handsomely mounted in all platinum ring with 14 large blue white diamonds in setting. SPECIALLY PRICED $175.00

1.32 KT. DIAMOND. Blue white color. Mounted in all platinum ring with 6 large blue white diamonds in setting. SPECIALLY PRICED $150.00

1.22 KT. DIAMOND. Exceptional brilliance. Mounted in beautiful all platinum ring with 12 large blue white diamonds in mounting. SPECIALLY PRICED $125.00

1 KT. DIAMOND. Latest American cut. Attractively mounted in all platinum ring with 14 large blue white diamonds in mounting. EXCEPTIONAL VALUE AT $95.00

76/100 KT. DIAMOND. Blue white color. Set in neatly designed latest type yellow gold ring. 8 large blue white diamonds in setting. SPECIALLY PRICED....$75.00

66/100 KT. DIAMOND. Blue white color. Beautifully mounted in newest style yellow gold ring with 12 large blue white diamonds in setting. SPECIALLY PRICED....$65.00

52/100 KT. DIAMOND. Handsomely mounted in platinum ring with 6 blue white diamonds in mounting. SPECIALLY PRICED $50.00

25/100 KT. DIAMOND. Blue white color. Set with 6 large blue white diamonds in all platinum ring with the latest square top. SPECIALLY PRICED $30.00

Others from $10.00 and up.

Men's Diamond Rings

4.10 KT. DIAMOND. Blue white color. Rare brilliancy. Handsomely mounted in all platinum ring with 8 large blue white diamonds in the setting. SPECIALLY PRICED $350.00

3 KT. DIAMOND. Blue white color. Very brilliant and lustrous. Mounted in massive heavy 18 kt. white gold ring. SPECIALLY PRICED....$295.00

2.27 KT. DIAMOND. Exceptionally fine color. Marvelous brilliancy. 99% perfect. Handsomely mounted in man's latest style white gold ring. SPECIALLY PRICED....$275.00

1.73 KT. DIAMOND. Absolutely perfect. Free from any flaws or imperfections. Mounted in smart yellow gold ring of newest design. SPECIALLY PRICED $225.00

1.57 KT. DIAMOND. Mounted in handsome yellow gold ring of outstanding design and workmanship. SPECIALLY PRICED $165.00

1.36 KT. DIAMOND. Blue white color. Latest type white gold mounting. SPECIALLY PRICED $135.00

1.01 KT. DIAMOND. Blue white color. Mounted in man's heavy 18 kt. white gold ring. 8 large blue white diamonds in mounting. SPECIALLY PRICED $95.00

Others from $10.00 and up.

Diam'd Watch Bracelets

BRAND NEW.

WATCH BRACELET. Choice of newest square shape, round or oval designs. All platinum. Artistically set with 62 large blue white round diamonds, 4 marquise shape diamonds, and 4 baguette shape diamonds. Equipped with smallest American movements made, including Elgin, Waltham, and Hamilton. SPECIALLY PRICED.$175.00

WATCH BRACELET. All platinum. Newest square and round shape. Smartly designed with 8 large blue white baguette shape diamonds and 58 round diamonds. Diamond flexible band attached covering entire top of wrist. Equipped with high grade 17 jewel Geneva movement. SPECIALLY PRICED $135.00

WATCH BRACELET. Baguette shape. All platinum. Beautifully set with 60 large blue white diamonds with diamond band attached to cover entire wrist. Equipped with 21 jewel high grade adjusted Geneva movement. SPECIALLY PRICED....$125.00

WATCH BRACELET. Newest square shape. Attractively mounted with 44 large blue white diamonds. Equipped with 17 jewel guaranteed Elgin movement. SPECIALLY PRICED $85.00

WATCH BRACELET. Baguette shape. All platinum. Set with 38 large blue white diamonds in latest style step design. Equipped with 17 jewel guaranteed Waltham movement. SPECIALLY PRICED $67.50

WATCH BRACELET. Newest square shape. Beautifully set with 10 large blue white diamonds. 14 kt. solid gold case. Equipped with 17 jewel Elgin movement. SPECIALLY PRICED $50.00

Confidential Loans

on diamonds, watches and jewelry as low as 1% in private rooms.

THE
U.S.
LOAN BANK
SIXTH FLOOR
10 N. Clark-st.

JEWELRY, DIAMONDS, OLD GOLD, ETC.

THE
U.S.
LOAN BANK
SIXTH FLOOR
10 N. Clark-st.

Fancy Cut Diamonds

3 KT. DIAMOND. MARQUISE SHAPE. 100% perfect. Free from any flaws or imperfections. Beautiful color. Very attractively mounted in all platinum ring with 2 large blue white baguette shape diamonds in setting. SPECIALLY PRICED $950.00

4.39 KT. DIAMOND. EMERALD CUT. Absolutely perfect, free from any flaws or imperfections. Mounted in very smart new design all platinum ring with 2 large blue white baguette shape diamonds in mounting. SPECIALLY PRICED $750.00

3 STONE RING. SET WITH 3 EMERALD CUT DIAMONDS. Blue white color. Approximate weight 3.50 kts. Very brilliant. Mounted in gorgeous new style ring with 2 large blue white baguette shape diamonds in mounting. SPECIALLY PRICED..$550.00

2 KT. DIAMOND. EMERALD CUT. Blue white color. Artistically mounted in all platinum ring with 4 large blue white marquise shape diamonds and 6 round diamonds in mounting. SPECIALLY PRICED $275.00

1.50 KT. DIAMOND. MARQUISE SHAPE. Blue white color. Very beautiful and brilliant. Attractively mounted in all platinum ring with 6 large blue white marquise shape diamonds in setting. SPECIALLY PRICED $225.00

75/100 KT. DIAMOND. CHOICE OF EMERALD CUT OR MARQUISE SHAPE. Mounted in beautiful all platinum ring with 2 large blue white baguette shape diamonds in the setting. SPECIALLY PRICED....$100.00

Diamond Dinner Rings

DIAMOND DINNER RING. Set with center diamond about ¾ kt. with 2 large baguette shaped diamonds and 32 round diamonds in all platinum, handmade ring. All diamonds blue white and perfectly matched. SPECIALLY PRICED $175.00

DIAMOND DINNER RING. Beautifully set with center diamond about ½ kt., blue white color, with 32 large blue white diamonds. All platinum mounting. SPECIALLY PRICED....$135.00

DIAMOND DINNER RING. All platinum ring set with 1 marquise shape diamond about ¾ kt., blue white color, with 22 large blue white diamonds in artistic design. SPECIALLY PRICED $125.00

DIAMOND DINNER RING. Beautiful new design ring. Set with 21 large blue white diamonds. Approx. weight 2 kts. SPECIALLY PRICED....$110.00

DIAMOND DINNER RING. All platinum. Attractively patterned, with 29 large blue white diamonds. Very smart ring. SPECIALLY PRICED....$95.00

DIAMOND DINNER RING. Set with 11 large blue white diamonds. New design, all platinum mounting. SPECIALLY PRICED $37.50

Others from $10.00 and up.

Diamond Bracelets

DIAMOND BRACELET. All platinum. Set with 328 large blue white diamonds with 8 large outstanding diamonds which alone weigh about 8 kts. Total combined weight of diamonds approximately 25 kts. SPECIALLY PRICED....$1,500.00

DIAMOND BRACELET. All platinum handmade, beautiful original design. Double row style with diamonds set between. About one inch wide. 75 large blue white diamonds set in two rows weigh approx. 20 kts. and 205 diamonds set in center weigh approx. 15 kts. Masterpiece. SPECIALLY PRICED $1,350.00

DIAMOND BRACELET. Artistic new design all platinum bracelet. Set with 30 outstanding stones and 180 other diamonds. Total approximate weight 15 kts. SPECIALLY PRICED...$950.00

DIAMOND BRACELET. Handmade, very flexible, all platinum bracelet. Set with 1 large exceptionally brilliant marquise shape diamond, approximate weight about 2 kts. 140 large diamonds. SPECIALLY PRICED...$750.00

DIAMOND BRACELET. Handmade, all platinum. Straight row. Latest style and design. Set very attractively with 37 large diamonds. Approx. weight 8 kts. SPECIALLY PRICED........$525.00

DIAMOND BRACELET. Beautiful new design. All platinum. Smartly set with 106 large blue white diamonds. Triple row effect with row of sapphires in center. SPECIALLY PRICED $400.00

DIAMOND BRACELET. New design all platinum bracelet. Artistically mounted with 65 large blue white diamonds. SPECIALLY PRICED....$175.00

Misc. Diamond Jewelry

DIAMOND BROOCH-CLIPS COMBINATION. All platinum, exquisitely patterned with 14 large baguette shape diamonds, 2 triangle shape diamonds and 76 round diamonds. Can be worn as brooch or clips. SPECIALLY PRICED $375.00

DIAMOND BAR PIN. Set with 1 large aquamarine, approx. weight about 20 kts. Set with 114 full cut blue white diamonds. Beautiful piece. SPECIALLY PRICED....$375.00

ANTIQUE YELLOW GOLD RING. Beautifully enameled. Set with 7 large blue white diamonds. Weight approx. 2½ kts. SPECIALLY PRICED...$125.00

5 STONE RING. Handsomely set with 5 large blue white diamonds. Weight approx. 1½ kts. Platinum top ring. SPECIALLY PRICED $95.00

PEARL NECKLACE. Very handsome necklace. Contains 125 pearls which weigh 150 grains. All platinum clasp has 6 diamonds. SPEC. PRICED....$95.00

MAN'S WATCH BRACELET. Longines movement. All platinum. Attractively styled, latest round design. Set with 8 large baguette shape diamonds 14 round diamonds in numerals. Guaranteed full jeweled and adjusted movement. Brand new. SPECIALLY PRICED $115.00

MAN'S POCKET WATCH. All platinum. Handsomely mounted with 12 large round blue white diamonds and 8 baguette shape diamonds on dial. 17 jewel Longines movement. SPECIALLY PRICED $175.00

MAN'S POCKET WATCH. All platinum. 19 jewel Bulova movement. Attractively set with 66 large blue white diamonds. SPEC. PRICED....$175.00

WATCHES. 21 jewel Illinois, Hamilton, Waltham, Elgin. White and yellow gold case. SPECIALLY PRICED..$15.00

PAWNED BY FURRIERS.

500 NEW STYLE FUR COATS.

10	Hudson Seal [Dyed Muskrat]...	$100.00
10	Fine Jap Mink....	150.00
10	Moire Russian Caracul....	150.00
10	High Grade Persian Lamb....	275.00
3	Genuine American Mink....	450.00
4	Genuine American Mink....	675.00
4	Genuine American Mink....	875.00
450	other coats as low as $35 to $1,000.00.	
200	Scarfs in Silver Fox, Sable, Stone Marten, etc.; also Capes, Fur Collars, etc.	$15 and up

Thinking of Christmas?

Use our lay-away plan. A small deposit will hold any article.

THE
U.S.
LOAN BANK
SIXTH FLOOR
10 N. Clark-st.

JEWELRY, DIAMONDS, OLD GOLD, ETC.

CHICAGO
SECURITY
PAWNERS

LICENSED AND BONDED PAWNBROKERS.
Sherman Hotel Bldg.
102 WEST RANDOLPH-ST.
[MAIN FLOOR.]

EXPIRED
DIAMOND
FORFEITURES

WE GUARANTEE GREATEST VALUES OF ALL OR MONEY REFUNDED

WE WILL SUBMIT ANY ARTICLE FOR APPRAISAL BEFORE PURCHASE. CHOOSE YOUR OWN APPRAISER.

Ladies' Diamond Rings

7.85 CARAT LADY'S EMERALD CUT DIAMOND RING, absolutely perfect and flawless gem, exceptionally brilliant, beautiful color, set in an attractive all platinum tailored 4 prong mounting trimmed with side diamonds. Price now $950

6.60 CARAT LADY'S SOLITAIRE DIAMOND RING, absolutely perfect and flawless, unusually fine gem, beautiful color, finest American cut and brilliancy, set in a handsomely styled all platinum mounting with 14 diamonds. Price now $1,050

4.75 CARAT LADY'S SOLITAIRE DIAMOND RING, 99% perfect, unusually good color, American cut gem, finest of brilliancy, originally designed all platinum mounting with 26 round, 4 baguette diamonds. Price now......$585

3.50 CARAT LADY'S SOLITAIRE DIAMOND RING, extremely brilliant, American cut gem, absolutely 100% perfect and flawless, set in an exquisite all platinum mounting with 22 diamonds. Price now....$450

3 CARAT LADY'S SOLITAIRE DIAMOND RING, absolutely perfect and flawless, beautifully brilliant gem, very fine color, set in a gorgeous all platinum mounting with 8 diamonds and 2 emeralds. Price now $350

2.70 CARAT LADY'S SOLITAIRE DIAMOND RING, blue white, American cut, beautiful brilliance and luster, attractive all platinum mounting with 16 diamonds. Price now....$310

2 CARAT LADY'S SOLITAIRE DIAMOND RING, brilliant gem, very fine make and color, attractively mounted in a modern all platinum setting with side dias. Price now...$220

1.65 CARAT LADY'S SOLITAIRE DIAMOND RING, blue white, Wesselton, American cut, finest of brilliancy, set in a magnificent all platinum mounting with 18 diamonds. Price now...$165

1.25 CARAT LADY'S SOLITAIRE DIAMOND RING, blue white, finest American cut and brilliancy, set in a platinum channel mounting with 6 diamonds. Price now $120

1 CARAT LADY'S SOLITAIRE DIAMOND RING, high grade gem, 99% perfect, finest American cut and brilliancy, smart platinum engagement ring with 6 diamonds. Price now...$105

.85 CARAT LADY'S SOLITAIRE DIAMOND RING, blue Wesselton gem, unusual luster and brilliancy, all platinum mounting trimmed with side diamonds. Price now....$90

.77 CARAT LADY'S SOLITAIRE DIAMOND RING, blue white Wesselton, finest American cut quality, exceptionally brilliant, set in a beautiful channel style engagement ring with 6 diamonds. Price now....$70

.50 CARAT LADY'S SOLITAIRE DIAMOND RING, blue white American cut, beautifully brilliant, stylish platinum engagement ring trimmed with side diamonds. Price now....$50

Men's Diamond Rings

5.80 CARAT MAN'S SOLITAIRE DIAMOND RING, absolutely perfect and flawless, fiery brilliant, beautiful gem, set in a very heavy handmade modernistic mounting. Price now $685

3 CARAT DIAMONDS, 3 STONE MAN'S DIAMOND RING, set with 3 beautifully brilliant blue white diamonds, weight approximately 3 CARATS, mounted in a plain heavy massive gold Gypsy setting. Price now....$305

2.75 CARAT MAN'S SOLITAIRE DIAMOND RING, exceptionally high brilliancy and luster, beautiful gem, set in an attractive hand engraved white gold mounting with 2 triangle blue sapphires. Price now $255

1.35 CARAT MAN'S 32ND DEGREE MASONIC EMBLEM RING, blue white, finest American cut quality, exceptionally brilliant, set in a heavy mounting. Price now....$160

1.50 CARAT MAN'S SOLITAIRE DIAMOND RING, blue white, exceptionally fine brilliancy and luster, heavy modernistic mounting. Price now...$110

Fancy Cut Diamonds

7 CARAT EMERALD CUT DIAMOND, absolutely perfect and flawless, magnificent gem, unusually fine color and brilliancy, cut in a long narrow shape, set in a beautiful hand wrought LADY'S platinum ring with 6 baguette diamonds. Price now $1,450

2.95 CARAT MARQUISE DIAMOND, absolutely perfect and flawless, beautiful color, desirable long shape, set in a LADY'S all platinum engagement ring with 6 diamonds. Price now....$595

2 CARAT EMERALD CUT DIAMOND, beautiful gem, better than 99% perfect, exceptionally fine color, attractive long shape, set in a gorgeous all platinum LADY'S ring with 4 round and 2 baguette diamonds. Price now.$250

1 CARAT MARQUISE DIAMOND, blue white brilliant gem, nearly perfect, set in a LADY'S all platinum stylish design engagement ring with 4 emerald cut diamonds. Price now $150

Exceptionally Fine Gems

3.25 CARAT SUPERIOR QUALITY TOP BLUE WESSELTON GEM, ABSOLUTELY PERFECT AND FLAWLESS, most unusual luster and brilliance, exquisitely created all platinum LADY'S ring with 20 diamonds. Price now..$885

1.85 CARAT SUPERIOR QUALITY ROBERTS VICTOR GEM, ABSOLUTELY PERFECT AND FLAWLESS, very fine cut American make, finest of brilliancy, gorgeous handmade all platinum LADY'S ring with 6 baguette, 20 round diamonds. Price now....$435

1.50 CARAT SUPERIOR QUALITY PREMIER GEM, ABSOLUTELY PERFECT AND FLAWLESS, exquisitely brilliant, very beautiful LADY'S all platinum ring with 6 baguette and 12 round diamonds. Price now....$375

1.05 CARAT SUPERIOR QUALITY ROBERTS VICTOR GEM, finest American cut, rare brilliancy, set in a LADY'S beautifully tailored all platinum engagement ring with 2 marquise and 6 round diamonds. Price now $277

OUT-OF-TOWN CUSTOMERS: WE SHIP

ANY ARTICLE TO YOUR BANK OR EXPRESS AGENT FOR INSPECTION AND APPRAISAL AT ABSOLUTELY NO COST OR OBLIGATION TO YOU.

CHICAGO
SECURITY PAWNERS
102 WEST RANDOLPH-ST.
SHERMAN HOTEL BLDG.,
MAIN FLOOR EASY TO REACH.
Convenient Loop Location.

JEWELRY, DIAMONDS, OLD GOLD, ETC.

CHICAGO
SECURITY
PAWNERS

LICENSED AND BONDED PAWNBROKERS.
Sherman Hotel Bldg.
102 WEST RANDOLPH-ST.
[MAIN FLOOR.]

OUT-OF-PAWN
DIAMOND
BARGAINS

WE GUARANTEE GREATEST VALUES OF ALL OR MONEY REFUNDED

WE WILL SUBMIT ANY ARTICLE FOR APPRAISAL BEFORE PURCHASE. CHOOSE YOUR OWN APPRAISER.

Misc. Extra Specials

LADY'S FANCY CUT DIAMOND RING, SET WITH A LARGE CROWN SHAPE FANCY CUT DIAMOND APPROXIMATELY 3 CARAT; gorgeous gem of unusual brilliance, with crown shaped Oriental blue color sapphire to match, very unusual and beautiful, 2 baguette diamonds and 2 baguette sapphires in mounting of finest platinum. Price now....$550

LADY'S GENUINE EMERALD RING, magnificent quality, genuine Oriental grass green cabachon emerald about 5 CARAT, set in a beautifully created hand-wrought all platinum mounting with 50 brilliant blue white diamonds, approximate weight of diamonds 2.50 CARATS. Price now...$625

LADY'S CAT'S EYE RING, genuine cat's eye, approximately 20 CARAT, beautiful honey color, set in a plain satin finished mounting with 2 baguette diamonds. Price now....$195

DIAMOND HORSESHOE BROOCH PIN, set with 42 very large diamonds of finest blue white color and brilliancy, total weight of diamonds about 6.50 CARATS. Price now....$165

GENUINE OPAL RING, very large, fine quality peacock black opal, surrounded by 22 extra large blue white diamonds, set in platinum, weight approximately 2 CARATS. Price now..$155

DIAMOND EARRINGS, 2 beautifully brilliant Wesselton gem diamonds, approximately 1.50 CARATS, attractively set in platinum prong ear screws. Price now $110

MAN'S LONGINES WRIST WATCH, ALL PLATINUM, long thin curved model, set with 26 diamonds in platinum numerals, 8 baguette diamonds, 34 genuine rubies set in case, guaranteed 17 jewel Longines movement. BRAND NEW. Price now....$175

MAN'S ATTRACTIVE POCKET WATCH, 12 size thin model, open face, platinum and gold case, very handsome timepiece with 16 diamonds and 8 genuine rubies in numerals, guaranteed highest grade fully jeweled and adjusted Geneva movement. BRAND NEW. Price now....$95

Bracelets and Brooches

DIAMOND BROOCH CLIPS, ALL PLATINUM, handmade, artistically and distinctively styled in a very gorgeous design, set with 236 diamonds, 30 baguette diamonds, 8 large marquise diamonds, 2 triangle diamonds, 6 extra large baguette diamonds, all diamonds of finest blue white brilliant selected quality, full cut and perfect, total weight of diamonds approximately 20 CARATS. Price now...$1,250

DIAMOND BROOCH PIN, ALL PLATINUM, beautifully styled, about 5 inches long, set with 87 beautiful diamonds, blue white and very brilliant, 7 extra large diamonds across center, total weight of diamonds about 5 CARATS. Price now....$295

DIAMOND FLEXIBLE BRACELET, ALL PLATINUM, gorgeous and beautifully styled with 79 brilliant select quality diamonds, attractively designed wide center with large marquise diamond and 6 diamonds set marquise effect, total weight of diamonds approximately 6 CARATS. Price now....$195

Diamond Wrist Watches

LADY'S DIAMOND WRIST WATCH, ALL PLATINUM, magnificently styled, small round design with attached double row diamond set platinum bracelet, designed in a beautiful pattern with round links, total of 200 diamonds, 2 marquise dias., guaranteed highest grade 17 jewel Geneva movement. BRAND NEW. Price now....$395

LADY'S DIAMOND WRIST WATCH, ALL PLATINUM, beautifully shaped baguette with attached platinum straight lined diamond set bracelet, total of 88 diamonds, 39 diamonds in bracelet, guaranteed fully jeweled and adjusted Geneva movement. BRAND NEW. Price now....$155

LADY'S DIAMOND WRIST WATCH, ALL PLATINUM, styled in the latest design, set with 48 extra large diamonds, 4 large baguette diamonds, finest quality 17 jewel Geneva movement, fully guaranteed. BRAND NEW. Price now....$115

LADY'S ELGIN DIAMOND WRIST WATCH, ALL PLATINUM, very beautiful modern style set with 20 large brilliant diamonds, guaranteed 17 jewel Elgin movement timed at factory. BRAND NEW. Price now...$58

LADY'S WALTHAM WRIST WATCH, newest small round or square style, beautiful and attractive design, 28 large diamonds, 14 karat solid white gold, 17 jewel guaranteed movement. BRAND NEW. Price now....$40

Diamond Dinner Rings

DIAMOND DINNER RING, exquisitely styled with 35 large matched brilliant blue white diamonds set in platinum, weight approximately 2.50 CARATS. Price now....$110

DIAMOND DINNER RING, ALL PLATINUM, exquisitely styled in a beautiful design, with 17 extra large full cut perfect blue white diamonds, approximately 1.50 CARATS. Price now...$75

DIAMOND DINNER RING, ALL PLATINUM, set with 11 large selected diamonds, extra large diamond in center, 2 triangle blue sapphires, beautifully styled. Price now....$55

DIAMOND DINNER RING, modernistic style, set with 27 beautifully selected brilliant blue white diamonds, 2 blue sapphires. Price now....$36

Diamond Wedding Rings

DIAMOND WEDDING RINGS. All platinum, exceptionally wide complete circle channel set extra large diamonds about 5 points each. Price now....$65

DIAMOND WEDDING RINGS. All platinum circle channel set large brilliant blue white diamonds....$20 to $30
Extra large diamonds....$35 to $40

DIAMOND WEDDING RINGS. Set with 7 exceptionally large diamonds approximately 5 points each, platinum..$20
White or yellow gold....$15

DIAMOND WEDDING RINGS. All platinum channel set, 10 large blue white diamonds. Price now....$10
Yellow or white gold....$8.50

OUT-OF-TOWN CUSTOMERS: WE SHIP

ANY ARTICLE TO YOUR BANK OR EXPRESS AGENT FOR INSPECTION AND APPRAISAL AT ABSOLUTELY NO COST OR OBLIGATION TO YOU.

CHICAGO
SECURITY PAWNERS
SHERMAN HOTEL BLDG.,
102 WEST RANDOLPH-ST.
MAIN FLOOR EASY TO REACH.
Convenient Loop Location.

JEWELRY, DIAMONDS, OLD GOLD, ETC.

FIDELITY
LOAN BANK
9 SOUTH CLARK-ST.

LICENSED BONDED PAWNBROKERS.
ESTABLISHED 1893.

Liquidating
Out of Pawn
Diamonds
Far Below
Original Cost

WE WILL SUBMIT ANY ARTICLE FOR APPRAISAL BEFORE PURCHASE. YOU SELECT THE APPRAISER.

Diamond Solitaires

LADY'S DIAMOND SOLITAIRE. Weight 3.98 carats. Fine American cut. Unusually brilliant. Elaborate all platinum ring with 34 diamonds. Sale price to liquidate loan $595.00

LADY'S DIAMOND SOLITAIRE. Weight 2.10 carats. Fine American cut [perfect], fine brilliance, gorgeous all platinum ring of the newest design with 14 diamonds. Sale price to liquidate loan $295.00

MAN'S DIAMOND SOLITAIRE. Weight 2.05 carats. Finest American cut [perfect], dazzling brilliance, handsomely mounted in a Gypsy style, green gold ring. Sale price to liquidate loan..$250.00

LADY'S DIAMOND SOLITAIRE. Weight 1.82 carats. Finest American cut. Unusually brilliant, beautifully mounted in an all platinum ring with 18 diamonds. Sale price to liquidate loan $235.00

MAN'S DIAMOND SOLITAIRE. Weight 1.55 carats. Fine American cut [perfect], finest of brilliance. Attractive white gold ring. Sale price to liquidate loan $195.00

LADY'S DIAMOND SOLITAIRE. Weight 1.28 carats. Finest American cut, unusually fine color. Attractively mounted in an all platinum ring with 10 diamonds. Sale price to liquidate loan $160.00

LADY'S DIAMOND SOLITAIRE. Weight 1.02 carats. Finest American cut, blue white color, beautifully mounted in an all platinum ring with 16 diamonds. Sale price to liquidate loan $125.00

LADY'S DIAMOND SOLITAIRE. Weight .74 carat. Finest American cut blue white attractively mounted in newest design ring with 6 diamonds. Sale price to liquidate loan....$70.00

LADY'S DIAMOND SOLITAIRE. Weight .57 carat. Blue white and brilliant. Beautifully mounted in a most modern design ring with 6 side diamonds. Sale price to liquidate loan....$50.00

LADYS DIAMOND SOLITAIRE. Weight .42 carat. Fine cut blue white and brilliant. Set in white gold ring of the newest design with 8 side diamands. Sale price to liquidate loan.$35.00

Bracelets, Brooches

DIAMOND BRACELET. [Flexible.] All platinum. Finest of craftsmanship [one inch wide], with 329 perfect blue white diamonds, 24 baguette shaped diamonds and 3 large marquise diamonds about 3 carats. Approx. total weight of diamonds 28 carats. [Extremely beautiful.] Sale price to liquidate loan....$1,525.00

DIAMOND BROOCH. Clips, combination. All platinum. Finest of craftsmanship. Beautifully styled with 116 finest selected blue white diamonds, including 12 baguette and 6 marquise diamonds. Can be worn as brooch or 2 clips. Sale price to liquidate loan..$425.00

DIAMOND BRACELET. All platinum in straight line design with 20 large, fine blue white diamonds weighing approx. 4 carats, and 20 square cut emeralds. Sale price to liquidate loan $250.00

DIAMOND BROOCH. All platinum. Beautiful filigree design, with 85 finely matched full cut diamonds, including large center diamond about ⅓ carat. Sale price to liquidate loan....$225.00

DIAMOND BROOCH. All platinum in exquisite design, with 20 unusually fine full cut blue white diamonds. Sale price to liquidate loan....$65.00

Diam'd Wrist Watches

LADY'S DIAMOND BAGUETTE STYLE WRIST WATCH. Beautifully styled in all platinum with 128 large blue white diamonds, including 4 baguette and 2 marquise diamonds attached. All platinum bracelet with 43 diamands. Highest grade 17 jewel fully guaranteed [Geneva] movement. Brand new....$265.00

LADY'S DIAMOND WRIST WATCH. All platinum, gorgeously styled in the new round model with 64 large round diamonds and 4 extra large baguette diamonds. Fully guaranteed 17 jewel highest grade [Geneva] movement]. Brand new $110.00

Diamond Dinner Rings

LADY'S MARQUISE DIAMOND DINNER RING. 4 large marquise diamonds, weighing approx. 3.50 carats. Blue white color, unusually brilliant, unique all platinum ring of attractive design with 2 baguette diamonds. Sale price to liquidate loan....$595.00

LADY'S DIAMOND AND RUBY COCKTAIL RING. Newest creation, with 18 full cut blue white perfectly matched diamonds and centered with row of 10 square cut genuine oriental pigeon blood rubies, including large emerald cut diamond 1 carat. Sale price to liquidate loan....$195.00

Miscellaneous

GENUINE ORIENTAL PEARL NECKLACE. 169 large, perfectly matched unusually fine oriental pearls, attached, all platinum clasp containing marquise diamond about 1 carat. Sale price to liquidate loan....$575.00

MAN'S DIAMOND AND PEARL SCARF PIN in all platinum with 2 extra large finest blue white perfect triangular shaped diamonds about 2 carats and 1 large genuine oriental pearl effectively set. Sale price to liquidate loan $195.00

DIAMOND PENDANT. ALL PLATINUM. Attractive unique design set with 14 large, perfectly matched blue white diamonds. Large drop diamond about .75 carat; also large fine genuine oriental pearl. Approx. total weight of diamonds, 4¼ carats. Sale price to liquidate loan $150.00

MAN'S [LONGINES] ALL PLATINUM STRAP WATCH. Handsome, new, round model with diamonds set in all numerals. Fully guaranteed 17 jewel [Longines] movement. Brand new $130.00

MAN'S [JULES JURGENSEN] WRIST WATCH. New model, all platinum case with the world famous Jules Jurgensen fully guaranteed movement. Sale price to liquidate loan....$150.00

MAN'S 3 STONE DIAMOND RING. Attractively set in white gold ring with 3 large fine blue white diamonds weighing approx. 2 carats. Sale price to liquidate loan....$95.00

IF YOU LIVE OUT OF TOWN

You may inspect any of the above articles without cost or obligation. Just drop us a line and tell what item you would particularly like to see. It will be sent to your Bank or Railway Express Agency for your inspection. If the purchase is not made you do not have to pay one penny.

WRITE TODAY.

Money Loaned

Quick Confidentally on Diamonds, Watches, Jewelry and Silverware.
Lowest Rates of Interest.
Highest Valuations.

FIDELITY
LOAN BANK
9 SOUTH CLARK-ST.
LICENSED BONDED PAWNBROKERS.
ESTABLISHED 1893.

JEWELRY, DIAMONDS, OLD GOLD, ETC.

OUT OF THE HIGH RENT LOOP DISTRICT. WE CANNOT BE UNDERSOLD.

LEVINSON'S
LOAN BANK
739N. Clark-st.

Est. 1888. Bonded and Licensed Pawn Brokers. Member of Chicago Association of Commerce.

LEVINSON SAYS:
"Our Out-of-Pawn Diamond Bargains are guaranteed to be the most Sensational Values ever offered in ALL CHICAGO OR GET YOUR MONEY BACK!!"

WE WILL SUBMIT ANY ARTICLE FOR APPRAISAL BEFORE PURCHASE. YOU SELECT THE APPRAISER.

Lady's Diamond Rings

EXPIRED LOAN NO. 11161.
7.05 CT. DIAMOND SOLITAIRE, FINE COLOR, ABSOLUTELY PERFECT AND FLAWLESS, FINEST AMERICAN CUT, set in a lady's all platinum tailored mounting with 2 large blue white baguette diamonds...$1,025

EXPIRED LOAN NO. 11159.
4.75 CT. DIAMOND SOLITAIRE, FINEST AMERICAN CUT, BLUE WHITE, set in lady's newest design platinum ring with 2 baguette diamonds.....$465

EXPIRED LOAN NO. 11192.
2.54 CT. DIAMOND SOLITAIRE, BLUE WHITE FINEST AMERICAN CUT, unusually brilliant, neatly set in lady's petite white gold ring with 10 diamonds $295

EXPIRED LOAN NO. 11165.
2.35 CT. DIAMOND SOLITAIRE, BLUE WHITE, FINEST AMERICAN CUT, lustrous and sparkling, effectively set in lady's beautiful hand made platinum mounting with 6 round diamonds $235

EXPIRED LOAN NO. 11193.
2.03 CT. DIAMOND SOLITAIRE, BLUE WHITE, FINEST AMERICAN CUT, fiery brilliance, gorgeously set in lady's tailored platinum ring with 8 diamonds $225

EXPIRED LOAN NO. 11148.
1.61 CT. DIAMOND SOLITAIRE, BLUE WHITE, AMERICAN CUT, set in lady's all platinum square top mounting channel set with 6 diamonds ...$165

EXPIRED LOAN NO. 11284.
1.54 CT. DIAMOND SOLITAIRE, BLUE WHITE, WESSELTON, FINEST AMERICAN CUT, unusually brilliant, artistically set in lady's all platinum ring with 6 diamonds $155

EXPIRED LOAN NO. 11133.
1.24 CT. DIAMOND SOLITAIRE, BLUE WHITE, WESSELTON, FINEST AMERICAN CUT, gorgeously set in lady's all platinum 4 prong ring with 30 diamonds....$125

EXPIRED LOAN NO. 11155.
.92 CT. DIAMOND SOLITAIRE, BLUE WHITE, FINE AMERICAN CUT, VERY BRILLIANT, attractively set in lady's white gold ring with 8 blue sapphires and 6 round diamonds.$85

EXPIRED LOAN NO. 11143.
.79 CT. DIAMOND SOLITAIRE, BLUE WHITE WESSELTON, dazzling brilliancy, finest American cut, set in a lady's smartly designed white gold ring with 2 diamonds $75

EXPIRED LOAN NO. 11072.
.70 CT. DIAMOND SOLITAIRE, BLUE WHITE. Unusually brilliant, set in lady's neatly designed white gold ring with 2 blue sapphires $60

Gent's Diamond Rings

EXPIRED LOAN NO. 11259.
8.05 CT. DIAMOND SOLITAIRE, UNUSUALLY FINE COLOR, finest American cut, absolutely perfect and flawless, set in gent's all platinum hand made handsome gypsy ring with 6 diamonds $1,375

EXPIRED LOAN NO. 11285.
4.05 CT. DIAMOND SOLITAIRE, UNUSUALLY FINE COLOR AND BRILLIANCY, set in gent's handsome massive yellow gold square top ring.....$350

EXPIRED LOAN NO. 10685.
1.94 CT. DIAMOND SOLITAIRE, BLUE WHITE, FINEST AMERICAN CUT, exceptionally brilliant, 98% perfect, very attractively set in a gent's modern heavy yellow gold square top ring $295

EXPIRED LOAN NO. 10715.
1.35 CT. DIAMOND SOLITAIRE, UNUSUALLY FINE COLOR, BRILLIANT, set in a gent's neatly designed modern yellow gold ring...$165

EXPIRED LOAN NO. 6663.
.80 CT. DIAMOND SOLITAIRE, BLUE WHITE, exceedingly brilliant, effectively set in gent's yellow gold hexagon top ring $85

Blue-White Perfect Superlative Gems

3.56 CT. DIAMOND SOLITAIRE, BLUE JAEGER GEM, ABSOLUTELY PERFECT AND FLAWLESS, FINEST AMERICAN CUT, exquisitely mounted in a lady's all platinum ring with 2 extra large half moon diamonds, 2 baguette and 32 round diamonds. A RARE VALUE! $1,795

3.07 CT. DIAMOND SOLITAIRE, BLUE WHITE GEM, PERFECT AND FLAWLESS, finest American cut, set in lady's newest design all platinum tailored mounting with 4 marquise and 20 round diamonds $1,050

1.65 CT. DIAMOND SOLITAIRE, BLUE WHITE, FINEST AMERICAN CUT, ABSOLUTELY PERFECT AND FLAWLESS, set in lady's newest design all platinum tailored mounting with 12 round and 2 baguette diamonds.....$525

1.26 CT. DIAMOND SOLITAIRE, BLUE WHITE, WESSELTON, ABSOLUTELY PERFECT AND FLAWLESS, FINEST AMERICAN CUT, set in lady's gorgeously designed all platinum mounting with 26 round and 2 marquise diamonds $395

Fancy Cut Diamonds

EXPIRED LOAN NO. 10934.
5.05 CT. DIAMOND, MARQUISE, FINE COLOR, ABSOLUTELY PERFECT AND FLAWLESS, long narrow shape, effectively set in lady's all platinum tailored ring with 2 blue white baguette diamonds $1,075

EXPIRED LOAN NO. 9906.
2.09 CT. DIAMOND MARQUISE, BLUE WHITE WESSELTON GEM, perfect and flawless, set in lady's newest ring with 2 large keystone shaped diamonds $685

EXPIRED LOAN NO. 10719.
.85 CT. DIAMOND, EMERALD CUT, exceptionally fine color, absolutely perfect and flawless, set in lady's dainty tailored all platinum ring with 2 extra large baguette diamonds...$125

Diamond Dinner Rings

LADY'S DIAMOND COCKTAIL RING, ALL PLATINUM, original creation of artistic design, set with 39 blue white perfect matched full cut diamonds; 5 large baguette diamonds set barrel effect and 2 baguette shaped genuine oriental rubies. MUST BE SEEN TO BE APPRECIATED $245

DIAMOND DINNER RING, ALL PLATINUM, beautifully designed with 19 diamonds and 6 blue sapphires, one extra large diamond in center about 1 Ct. Total weight of diamonds about 3 Cts. EXCEPTIONALLY ATTRACTIVE $195

DIAMOND DINNER RING, ALL PLATINUM, hand made, cleverly designed, with 43 blue white matched diamonds, 11 baguette diamonds. Extra large baguette diamond in center. Very attractive $175

DIAMOND DINNER RING, ALL PLATINUM, beautifully patterned with 22 large brilliant diamonds; 2 extra large diamonds about ⅓ Ct. in center, set in pear shape effect. All blue white finest quality, perfect and full cut $85

AIR-CONDITIONED DIAMOND ROOMS.

OUT-OF-TOWN CUSTOMERS

ATTENTION! We will ship any article to your bank or the Railway Express Agency, Inc., for your inspection and approval at no cost or obligation to you ANYWHERE.

LEVINSON'S
LOAN BANK
739N. Clark-st.
Known from Coast to Coast.

JEWELRY, DIAMONDS, OLD GOLD, ETC.

LESS THAN 5 MINUTES FROM THE LOOP. PLENTY OF PARKING SPACE.

LEVINSON'S
LOAN BANK
739 N. Clark-st.

OUT OF PAWN BARGAINS.
Continued from Our Full Column on This Page.

Extra Specials

Diamond Wrist Watches

LADY'S DIAMOND HAMILTON WRIST WATCH, with attached flexible band, newest square model, all platinum, gorgeously designed with 114 diamonds. All blue white perfectly matched, 42 marquise diamonds set in double row flexible bracelet. Must be seen to be appreciated. 17 jewel guaranteed Hamilton movement. BRAND NEW $425

LADY'S DIAMOND ELGIN BAGUETTE WRIST WATCH, ALL PLATINUM, ultra smart and attractive, set with 52 large blue white perfect matched diamonds, 22 diamonds in flexible link ends. 17 jewel guaranteed movement. Timed and cased at Elgin factory. BRAND NEW $145

LADY'S DIAMOND ELGIN WRIST WATCH. Newest Cushion Shape. Very attractively designed, with 40 Blue White Matched Diamonds; flexible link ends diamond set, 14 kt. Solid White Gold, 17 Jewel Elgin Guaranteed Movement; BRAND NEW. Timed and cased at factory....$85

LADY'S DIAMOND ELGIN BAGUETTE WRIST WATCH, ALL PLATINUM, attractively designed with 20 extra large blue white finest quality perfect matched diamonds. 17 jewel guaranteed Elgin movement. TIMED AND CASED AT ELGIN FACTORY. BRAND NEW $65

LADY'S DIAMOND WALTHAM BAGUETTE WRIST WATCH. 14 Kt. solid white gold, set with 20 blue white matched diamonds. 17 jewel Waltham movement. GUARANTEED BRAND NEW $35

Misc. Diamond Jewelry

DIAMOND EMERALD NECKLACE. Distinctive and Individual Gorgeous Jewel. Genuine grass green carved emerald, weight approximately 20 CTS. Long, wide necklace handmade of finest platinum, set with 617 select graded and perfect matched blue white brilliant gem diamonds; total weight of diamonds approximately 61 carats. Can be worn as 2 bracelets or dog collar. OUR PRICE..$2,950

DIAMOND BROOCH-PENDANT COMBINATION, ALL PLATINUM, a superbly beautiful creation, solidly set with 174 large diamonds; 2 pear shaped diamonds about 2.50 Ct. on either side of blue white perfect center diamond about 1 Ct. Exquisitely interset with 44 genuine oriental sapphires, approximate total weight of diamonds 20 Cts. ALL FULL CUT, PERFECT MATCHED, FINEST BLUE WHITE QUALITY. Attached all platinum link chain with 16 diamonds. WEAR AS BROOCK OR PENDANT........$1,345

DIAMOND BROOCH-CLIP COMBINATION, ALL PLATINUM, gorgeously designed in the newest fashion with 96 diamonds; 8 marquise and 6 baguette diamonds. ALL BLUE WHITE FINEST QUALITY FULL CUT DIAMONDS. Approximate total weight 10 Ct. Uniquely patterned and unusually attractive. Can be worn as brooch or clips $595

GENUINE STAR SAPPHIRE, 47 Ct., hazy blue color, distinct 6 point perfect star, exquisite gem in lady's all platinum ring with 12 baguette diamonds $425

MAN'S CARTIER POCKET WATCH, ALL PLATINUM, open face ultra thin model, set with 40 extra large diamonds and 32 rubies around bezel. 12 size full plate fully jeweled and adjusted Cartier movement. GUARANTEED BRAND NEW $175

MAN'S PLATINUM GRUEN WRIST WATCH. Newest curved model, unusually attractive with 28 finest quality blue white diamonds, 8 baguette diamonds in numerals, 14 diamonds set in edge of case. 18 jewel fully adjusted Gruen precision movement. GUARANTEED BRAND NEW.$135

DIAMOND EARRINGS, 2 fine AMERICAN CUT BLUE WHITE DIAMONDS, approximately .75 Ct., in platinum prong setting $55

Diamond Wedding Rings

Flexible and Fancy Combinations of Every Conceivable Description. BRAND NEW—ALL FINGER SIZES.

DIAMOND WEDDING RING ALL PLATINUM. Triple Row Channel Set with 28 round and 3 baguette diamonds or with 22 round and 3 Marquise diamonds $50

DIAMOND WEDDING RINGS, ALL platinum channel set, with 28 large blue white matched diamonds all around $40

DIAMOND WEDDING RINGS, ALL platinum channel set, with 58 brilliant blue white matched diamonds all around....$27

AIR-CONDITIONED DIAMOND ROOM.

OUT OF TOWN CUSTOMERS ATTENTION!

We will ship any article to your bank or the Railway Express Agency, Inc., for your inspection and approval at no cost or obligation to you. ANYWHERE.

Levinson's Loan Bank
739 N. Clark-st.
Member of Chicago Association of Commerce.

CASH

for Diamonds, Old Gold, Jewelry, Gold Teeth, PAWN TICKETS, SILVER.
ESTABLISHED 1900.
MEMBER Chicago Assoc. of Commerce.
Chicago Gold Smelting Co.,
37 S. Wabash-avenue
Cor. Monroe-st.—3rd Floor.

We Will BUY FOR CASH

FROM INDIVIDUALS OR ESTATES.
DIAMONDS-JEWELRY
PRECIOUS STONES
OLSEN & EBANN
JEWELRY CO.
209 S. STATE-ST.
4th FLOOR. REPUBLIC BLDG.
"Out-of-Town Inquiries Solicited."

Cash in Diamonds, Old Gold, Watches, Dental Gold, Pawn Tickets, etc.
Romack Gold Refining Co.,
7 W. MADISON, at STATE. Rm. 501, 5th Fl.

PAWN TICKETS, DIAMONDS, OLD GOLD, Silver, watches, antiques, etc., bought.
JEWELERS' EXCHANGE,
11TH FLOOR, 32 N. State. Dea. 8905.

READY CASH—FOR PAWN TICKETS, DIAmonds, watches, dental gold, jewelry, etc. CHICAGO JEWELRY EXCHANGE, ROOM 1106, 7 W. MADISON. DEA. 0843.

CASH FOR OLD GOLD, SILVER FILLED articles, watches and dental gold. Chicago Silver House, 108 West North-avenue.

—CASH FOR DIAMONDS AND OLD GOLD—Jewelry, Pawn Tickets, Dental Gold. BARNETT'S, 1st floor, 57 EAST MADISON.

SELL YOUR OLD GOLD TO THE OLD RELIABLE UNITED SMELTING WORKS. 39 S. State-street, corner Monroe. Room 404.

LIGHT AND HEAVY MANUFACTURING.

FULLY EQUIPPED PLANT.
needs work. Capable of turning out high class tool and die work, all around precision machine work, screw machine work. Financially able to handle the complete manufacturing of bona fide items. Work done at reasonable prices. Phone Haymarket 1136-7.

INVENTIONS DEVELOPED—MODELS, DIES jigs, tools, stamping, screw machine work, repairs. Work done reasonable. 433 S. California. Ph. Van Buren 2177.

STAMPING WORK WANTED — SUITABLE for No. 3 and 4 presses. Uneek Utilities Corp., 4518 Lexington. Kedzie 0207.

WANTED MACH. WORK—GENERAL REpairing and assembling. 3417-19 W. Cermak-road. Roc. 1518.

WE MAKE BLANKING, FORMING, AND drawing dies to your specification. Working models also Ph. Irving 7026.

WE ARE LOOKING FOR A PRODUCT TO manufacture; can finance and market if necessary. Address P M 56, Tribune.

BUSINESS DIRECTORY.

Building and Remodeling.

WE MODERNIZE YOUR HOME — WILL build on your lot and finance; reas. pr., mo. payment; fr. est. Call Spaulding 8227.

Cameras and Optical Goods.

MEMORANDA.
CHICAGO CAMERA CO. is open every Sunday from 10 to 5 with a complete line of cameras, films, papers and sundries. Featuring a 10 month budget plan. Also open Tues. and Thurs. till 9. Plenty of free parking. CHICAGO CAMERA CO., 2322 S. Michigan. Cal. 4675.

FOR SALE—1 5X12 PANORAMA CAMERA, $5; 1 8x10 Century Printer, $15; 1 enlarging camera, $10. Glore, 4929 Lake Pk.-av.

5X7 CENTURY VIEW PORTRAIT CAMERA, $18; Goerz Dagor lens in Volute shutter, $30. Midway 8849.

NEW CONTAX MODEL 2, F2 LENS, UNusual buy. Phone Sup. 1494 Mon. or call 612 N. Michigan-avenue, Room 608.

ZEISS CONLAX—F:2.8. ALSO CHROME F:2 Retina. Both with coupled range finders. Private party. Buckingham 9066.

LATEST WELTI—35 M. M., F:2.9, IN COMpur; used 1 mo. Englewood 5596.

FOR SALE—LEICA, SUMMAR 5 CM. F:1.2. Address J 62, Tribune.

FOR SALE—EASTMAN 3 A SPECIAL WITH Zeiss lens. Address N D 299, Tribune.

WILL TRADE 16 MM FOR 8 MM B AND H. Address P E 279, Tribune.

SPOT CASH FOR GOOD BELL & HOWELL Filmo 70D camera. Midway 2101.

SACR. DITMAR 8 M. M. MOVIE CAMERA, F 1.8 lenses. Orig. value $100. Vin. 1383.

Hearing Devices.

HEARING AID ACOUSTICON — PERFECT condition, $15 cash. $55. Also Conversation tube, $2. Address J 163, Tribune.

Invalid Chairs.

WHEEL CHAIR—BALL BEARING, RUBBER tires; almost new; $20. Gra. 3861.

Moving and Storage.

LONG DISTANCE MOVING ANYWHERE
NEW YORK . . . and all points . . . EAST
FLORIDA . . . and all points . . . SOUTH
MINN., WIS., MICH. and all points NORTH
CALIFORNIA . . and all points . . WEST
Full or part loads.
ALL LOADS INSURED.
NATIONAL VAN LINES
IRVING 2341
Door to Door Service. No Crating Necessary.
Lowest Rates to California.
Bonded Fireproof Wareh'se,
2431-33-35-37 IRVING PARK-BOUVEVARD.

SPECIAL RATES
TO CALIFORNIA
ARIZONA—N. M.—TEXAS—OKLAHOMA—KANSAS—MISSOURI—AND OTHER STATES
FULL OR PART LOADS.
Door to door service. No crating necessary.
SAFEWAY VAN LINES,
WABASH 8225.
20 E. JACKSON. Nite Phone, Wel. 0136.

— — — COAST TO COAST MOVING — — —
LOWEST RATES TO CALIFORNIA.
NO CRATING NECESSARY—SAVE 30%.
PHONE LONGBEACH 4660.
REMER STORAGE WAREHOUSE.
5822 N. WESTERN. ALL LOADS INSURED.

LONG DISTANCE MOVING
OF HOUSEHOLD GOODS TO ALL POINTS IN U. S. BONDED INSURANCE. NATIONAL MOVERS. 82 W. WASHINGTON. ALL PHONES STATE 3201.

— — — UNION VAN LINE, INC. — — —
SAVE ON OUR NEW RATES.
COAST TO COAST. New York, Philadelphia, Washington, Boston, Florida, and connecting points. 82 W. Washington-street. PHONE STATE 7645.

SAVE 20% SAFELY.
Low rates to all U. S. points via Trans-American bonded, fully insured. For estimate phone Wentworth 0109. TRANS-AMERICAN, 540 W. 59th-st.

National Delivery Assoc.
LONG DISTANCE MOVING ALL POINTS. Reas. rates under tariff reg. Insur. HARRISON 8529. 20 W. JACKSON-BLVD.

SAVE 40%—MOVE SAFELY IN PADDED compartmnt. cars everywh. U. S. and Canada. General Movers, 3204 Harrison. Van B. 6878.

FIREPROOF STORAGE—LOW AS $3 MO. Long distance moving at reas. rates; insu. United, 7 S. Dearborn [Loop Off.] Nor.6590.

LET EXP MOVERS MOVE YOU—CHEAP rate; estimate by phone. Atl. 0532.

Nurseries, Shrubs, and Flowers.

GREENHOUSE OPERATORS—HUGE PROFits growing flowers, vegetables all year without soil; faster production; new science. Write Lieberman, 4701 Sheridan.

Paint and Varnish Removing.

REMOVE PAINT AND VARNISH BY A new process. NOSKRAPE features are, NO SCRAPING, NON EXPLOSIVE, NO NEUTRALIZING, NO OFFENSIVE ODORS. We have a concern that will contract for paint and varnish removing Chairs our spec. Phone Mansfield 2127-2128 or write NOSKRAPE LABORATORIES, 4858 West Lake-street.

Painting and Decorating.

PAINT AND PAPERHG., FLRS. REFIN.; free estimate. Krause. Lake View 5323.

PAINT-DEC. CEIL., $1 UP; BATHS $5.50; kit., $8.50; rm.pap., $3.50. Sun.2192Man.8382

Piano Tuning.

PIANOS TUNED, $2—24 YEARS' EXP.; REpairing, reas.; guar. Cole, Republic 5218.

Roofing Service.

ROOFING — 2-3 FLAT RECOAT, $37.50; roll roof., tuck point., gutters, reas. Bit.0691.

Rug Cleaning.

— — — ONLY $2.00; REG. $4 JOB — — — 9x12; clean; like new. Spray glue sized. THE FEDERAL [estab. 34 yrs.]. LIN. 0134.

— — — — THIS AD AND $2.00 — — — — 9x12 dom. dusted and shampooed. $3 job. Electric. Established 43 yr. Lakeview 0281.

$1.50 9X12 DOM., THORO. CLEANING, REpairs. A to Z Cleaners. Longbeach 0568.

$1.50—9X12 THORO. CLEANED; BOTH sides; repairs. M. & H. Rug Clnrs. Ked. 1614.

$1.50 — 9X12 DOM.; CLEAN 2 SIDES; wk. guar.; go anywh. A-1 Rug. Key. 8414.

Tailoring Equipment.

BIG BARGAIN—FUR HEMSTITCH., SEWing machines, and tailoring equipment. Jas. Saltzman, 571 Van Buren Har. 3146.

AUCTION SALES.

AUCTION AUCTION
MONDAY,
OCT. 18 at 2 and 8 P. M. at 423 S. WABASH-AVENUE [Bet. Congress and Van Buren]. Large lot of Royal Vienna and Sevre Porcelains, white and gold China Dinner Service, Sarouks and other Oriental Rugs, Gold Furniture, Curio Cabinets, Sterling Silver, Bronze Ceiling Light Fixture, Oil Paintings, etc., from an
OLD SOUTHERN FAMILY,
MEMPHIS, TENN.
Most of the foregoing goods were purchased some fifty years ago in Europe. Included in this Auction are the smart furnishings of an apartment at 213 EAST CHESTNUT-ST. Linens, occasional Furniture, Utensils and the smaller bric-a-brac items will be disposed of during the afternoon session. AN ESPECIALLY GOOD SALE.
ALBERT J. MENDELSSOHN,
[EST. 1918.]
AUCTIONEER.

AUCTION
TUESDAY, OCTOBER 19,
AT 2 P. M.
At Our Salesrooms,
229 SOUTH WABASH-AV.
Our regular sale of household furnishings of all kinds. Furniture, rugs, china, lamps, glassware, draperies, bed and table linen, kitchen utensils, miscellaneous goods of all descriptions.
WILLAMS, BARKER & SEVERN CO.
Established 1879. Auctioneers.

AUCTION.
THURSDAY, OCTOBER 21—10 A. M.
By order Empire Warehouse, Inc.
AT 6154 WENTWORTH-AV.
FOR UNPAID STORAGE CHARGES.
Furniture, Oriental & Domestic Rugs, Carpets, Upright Pianos, Antique Furniture, 3 Antique Melodions, Radios, Linen, Books, Paintings, Bric-A-Brac, China, Glassware, Draperies, Curtains, Silverware, Ice Boxes, Gas Stoves, Etc.
WILLIAMS, BARKER & SEVERN CO.
Estab. 1879. Auctioneers.

INSTRUCTION.

MARINELLO

OCTOBER 17, 1937

AN OPEN LETTER
TO AMBITIOUS GIRLS:

I wonder if you have the same impression of Marinello School as I encountered in a young lady who came to see me the other day. She asked. "But isn't the Marinello course difficult and exacting?" She had heard of the high regard beauty shop owners have for Marinello trained operators, and assumed that only certain girls and women, who had a natural aptitude for Beauty Culture, were able to complete the course.

That in itself was the finest tribute to Marinello training she could have made. Because it was definite proof that our care in selecting instructors who are capable of imparting their own expert knowledge of the subject to their students was justified. Marinello standards for its staff of instructors is high and exacting. This makes it easier to learn the Marinello course, not harder. It is easier to learn a lot from a competent instructor, than it is to learn a little from some one who is not capable of imparting knowledge to others.

If you have the ambition to succeed in Beauty Culture, you need have no fear that the Marinello course will be too difficult to learn. If you are interested in Beauty Culture, it will be to your advantage to have a personal talk with me at Marinello [National School of Cosmeticians, Inc.], 108 N. State-st., Chicago, the foremost school of Beauty Culture in the world. Day and evening classes at Marinello must necessarily be limited, therefore it will pay you to visit our school tomorrow. If you cannot do this, write or phone State 5057 for National Descriptive Manual.

LOUIS A. PERRAUD, DEAN.

[Read tomorrow's message.]

The College of Swedish Massage

Prepare in 3 months for big pay in FASCINATING DIGNIFIED PROFESSION. Positions open for trained men and women with doctors, hospitals, sanitariums, clubs, beauty shops, and in private practice. Many report minimum earnings of $50 a week while others report averaging $10 to $30 A DAY.

Earn While Learning.

Earn while learning in one of America's largest and finest equipped Physio-Therapy clinics. Course includes genuine Swedish Massage, Hydro-Therapy, Anatomy, Physiology, Dietetics, Medical Gymnastics, etc. Diploma awarded upon graduation by large, old established college now in its 31st year. Visit our day or evenings classes without obligation. For FREE catalog by mail, telephone SEELEY 6940, or mail this coupon.

— — — MAIL THIS COUPON — — —
THE COLLEGE OF SWEDISH MASSAGE,
1603 West Warren-boulevard, Chicago, Ill.
Please send free Booklet T.
Name ....
Address ....

NORTH SIDERS!! SOUTH SIDERS!!
LEARN BEAUTY CULTURE.
RECEIVE MORE FOR LESS MONEY AT
SELAN'S
WORLD'S LARGEST BEAUTY SCHOOLS
IN YOUR NEIGHBORHOOD.
OUR GRADUATES ARE MORE IN DEMAND BECAUSE THEY RECEIVE MORE PRACTICAL TRAINING ON CUSTOMERS THAN ANY OTHER SCHOOL.
VISIT AND COMPARE
SELAN'S SCHOOLS
or write for Beautiful 24 Page Booklet.
DAY AND EVENING CLASSES.
SOUTH—6404 S. HALSTED.
NORMAL 2500.
NORTH—2744 MILWAUKEE.
CORNER SPALDING. SPALDING 6616.

BEAUTY CULTURE
or
MEN'S BARBERING
isn't a rich Woman's or Man's Vocation.
IT IS FOR YOU AND YOU AND YOU:
and the way to find this out is to send for a little booklet that unbiasedly tells you how to determine proper costs—most reasonable terms—most favorable conditions—general advantages and disadvantages. It is free.
Know how to be fitted into your proper nook in life, avoiding disappointment and regret. Write from Country or call if convenient.
MOLER SYSTEM
177 N. State-st. CEN. 6393.
ADJOINING CHICAGO THEATER.

RECOGNIZED SCHOOL. ESTABLISHED 1881
KELLBERG COLLEGE
OF SWEDISH MASSAGE.
Hydro, physio, colonic therapy, $40 reduct. Limited time. Earn while learning. Good positions. Loop clinic. For men and women.
KELLBERG INST., INC.,
32 N. STATE-ST., 9TH FLOOR, DEAR. 6984

— — — DENTAL NURSING PAYS — — —
In Money, Friends, Permanence, Satisfaction. Quickly learned—3 months laboratory course leads to assured future. Graduates placed free. Can you qualify? Write or phone for catalog and interview appointment. Act quickly. Limited class now starting. CHICAGO SCHOOL OF DENTAL ASSISTANTS, Dept. TS, 64 E. Lake. STATE 8511.

AMERICAN SCHOOL
OF BEAUTY CULTURE.
Established since 1914.
A School of PRESTIGE and EFFICIENCY
Guarantees you a thoro, complete course.
LOW TUITION. TERMS. POSITIONS
159 N. State-street. Central 5446.

. . . . THE BEST TRAINING . . . .
AT THE LOWEST COST
CHICAGO ACADEMY
OF BEAUTY CULTURE.
37 SOUTH WABASH. STATE 4421.

PLAY POPULAR PIANO
With fill-ins, broken chords, etc., in a professional style from popular sheet music. Web. 2855. BROKEL. 64 E. Jackson.

CERTIFIED PUBLIC ACCOUNTANT WILL accept a limited number for study of accountancy during spare hours day or night. Private tutoring, low tuition. Address P S 168, Tribune.

DE LEE UNIV. OF BEAUTY CULTURE.
30 W. WASHINGTON-ST.
CENTRAL 8225.

— PUBLIC SPEAKING—PERSONALITY —
Voice confidence, vocabulary, conversation. Business and social. JEANNETTE KLING, noted authority. Bitt. 4600. Loop studios.

COMMERCIAL AND CONVERSATIONAL Spanish, French, Italian taught by experienced natives. Rates reas. Delmas School 37 S. Wabash. Dearborn 0041.

CHARM SCHOOL—SPEAK FLUENTLY, OVercome timidity. Jessica Patton, Suite 1701, 17 N. State. Tel. Dearborn 0229.

BUS. MEN, CLUB WOMEN—PUBL. SPKG. Priv. instr by master; 8 weeks course. No home study. Address J 272, Tribune.

— CORRECT ENGLISH—ALL BRANCHES — For adults; American or foreign; quick results. Pease School, 6 N. Clark. Dea. 7162.

— ASSOCIATED PRIVATE TEACHERS — Adults, children; study grades, high school, civil service. All parts of city. Fairfax 8650.

— — PRIVATE INSTRUCTION — — — Adults and children; grade hi-school, college subjects; civil service. Grace 3236.

FRENCH GENTLEMAN WISHES EXchange French lessons for German. Address J 332, Tribune.

PRIVATE LESSONS, DAY-NIGHT — Chicago Shorthand School, 5th floor, 20 East Jackson. Harrison 8999. HARTSOCK.

SAXOPHONE, CLARINET LESS. ARTIST teacher. 57 E. Jackson, R. 810. Web. 4679.

JAZZ, PIANO, SWING STYLE BY TEACHer of Cleo Brown. Simms, Kenwood 3759.

NEW ERA AUTO DR. SCH.—LEARN SAFE dr. Avoid jail. 16 W. Illinois. SUP. 2945.

FRENCH, ITAL., GER., SPAN.—50C LESS Biggitano-Prevost, 25 E. Jackson, R. 910.

NATIONAL SCHL. DENTAL NURSING—Visit, write Dept. A2, 10 W. Jackson-blvd.

— LEARN AUTO DRIVING—LICENSE. — Borgeson Auto School, 4100 N. Clark-st.

— — BE AN EXPERT AUTO DRIVER — — GREER. CALUMET 4600.

NEGLECTED EDUCATION CORRECTED IN shortest possible time. Lake View 5594.

HAWAIIAN GUITAR—ADVANCED BY RUSsian author. Hrudka, 218 S.Wabash [816].

INSTRUCTION.

BURNHAM'S
(for 66 years the world's largest beauty school)
will enable you to
EARN MORE

Take advantage of the shortage of capable beauty operators. There is a constant income waiting for you in Beauty Culture if you are properly trained. You can assure yourself of the best training by coming to Burnham's the school whose exclusive training methods will make you a Class A operator.

THOUSANDS OF BEAUTY SHOP OWNERS AND MANAGERS ATTEST THE SUPERIORITY OF
BURNHAM'S
Easy Terms

If you act now you can arrange to pay most of your tuition after you graduate. Open every day and Monday, Wednesday, Friday evenings until 9 p. m. Call, phone or write now for Free Beauty Culture Book.

—MAIL COUPON TODAY—
Send Free Booklet without obligation to:
Name ....
Address ....
City .... State ....

E. BURNHAM
School of Beauty Culture
140 N. State-st., Chicago
Randolph 3355. Dept. 990.

— — — — — IF YOU ARE — — — — —
16 YEARS
old or over you can enroll at
Heim Beauty
SCHOOLS TODAY.
$65—$2 Down
Free operator's uniform, marceling kit, and cosmetics included. Day and evening classes.
LOOP, 6 E. LAKE-STREET.
SOUTH, 936 W. 63D-ST.
GARY, IND., 479 BR'DWAY.
Rates slightly higher in Gary.
Women Students Exclusively
Heim School

Become a
HAIR STYLIST
Under John Mueller.

Your training at the Chicago Hairdressing academy is so complete in every detail that upon graduation you can immediately qualify yourself as a hair stylist, a veritable artiste of the beauty profession.

Our course is exacting. Our instructors are thorough in every detail. Sufficient actual practice on live models enables our graduates to do the finest work.

You are invited to visit our school without obligation.
CHICAGO
HAIRDRESSING
ACADEMY,
64 W. RANDOLPH. STATE 5861.

BEAUTY CULTURE
"The Hale Way"
is the choice of those who know that all Hale students receive individual training in every branch of
BEAUTY CULTURE
That every student receives unlimited customer practice, complete equipment, and is fully prepared to pass all State examinations.
ALL AT A
Special Reduced Fall Rate.
Investigate Now.
Day and Evening classes now forming. Visit, write, or phone for free Booklet.
Gertrude Hale School
162 N. State-st. Central 5007.

Nina Parker System
offers
Complete Beauty Course,
INCLUDING EQUIPMENT.
$75
FREE EMPLOYMENT SERVICE.
DAY AND EVENING CLASSES.
STATE SUPERVISED.
14 W. Washington-street, Franklin 2961-2-3.

SELF-MASTERY
Become Confident, Poised, Successful, by learning how to develop and express yourself. Attain Mastery over circumstances and affairs. Interest and Impress others. Enroll Now for class or private instruction in Self-Mastery and Expression.
FLUENT SPEECH STUDIO.
Suite 704. 116 South Michigan.
Special course for women in Personality, Conversation, Voice, and Poise.

1ST 6 LESSONS, $1.85.
Public Speaking—Dramatics, Diction, Vocabulary—Conversation—Radio & Memory Training—Book Reviews—Personality Development. Eva FitzGerald, 25 E. Jackson. Web. 1152.

LEARN SWING PIANO!
Harmonize tunes with professional bass, breaks, etc. Free demonstration. Booklet mailed. Axel Christensen, 306 S. Wabash.

IF YOU LIKE TO DRAW,
SKETCH or PAINT, write for Talent Test [no fee]. Give age and occupation. Federal Schools, Inc., Dept. CT, Minneapolis, Minn.

AN INTERESTING MODERN EDUCATION. Under exp. teacher; original lessons for children; scholarly college prep.; culture for adults. Bittersweet 6460, morn. and eves.

PIANO, JAZZ — SWING. EASIEST AND quickest course. Low rates. Radio artist teachers. Booklet sent free. American College of Music, 64 E. Jackson. Web. 7284.

— — — — SPEAK DISTINCTLY — — — —
Reg. now for course in public speaking, diction, cultural background. Better Speak Academy, 645 Sheridan-rd. Buc. 4810-1314.

EARN WHILE TRAINING.
Be a Del-Har Trained Nurse in 16 wks. Day-Eve. classes. Del-Har, 116 S. Michigan.

TRAVEL.

Buses.

. . . ALL AMERICAN BUS DEPOTS . . .
Free Meals—Pillows.
Fast—Frequent—Express Service.
N. Y., $12.50. LOS ANGELES, $27.50.
514 S. Wabash. Wabash 8300.

Automobiles.

BOTH READERS AND ADVERTISERS ARE urged to exercise caution in arranging automobile transportation with other individuals. References should be exchanged and carefully investigated.

SEATTLE — CHEVROLET SEDAN; DRIVE as your own; share gas. Saunders System, 30 West Lake. Central 1078.

LEAV. FOR SAN ANTONIO IN 1937 CHRYSler Imperial Oct. 19th; take 1 or 2 pass., share exp. Call Mon. Oak. 6162.

LADY DRIVING TO ORLANDO, FLA., LAST of wk. can take 2 ladies. If congenial, will sh. my beaut. winter home. Well. 8350.

DRIVING TO NEW YORK—TAKE 1 OR 2; share expenses. Address J 167, Tribune.

DR. PHOENIX—YG. MAN 36; DODGE. LV. Oct. 30. Call Sun. or af. 7 p. m. Eng. 8320.

CALIFORNIA, TUES. TAKE 2. REFS. EXchanged. Diversey 4330.

CALIFORNIA—YOUNG MAN, '37 DODGE, take 2; leaving Oct. 18. Mansfield 1798.

SPOKANE OR SEATTLE—'37 BUICK; TAKE 2; share exp.; ref. Whi. 6211, Rm. 1531.

LADY DRIVING TO MINNEAPOLIS, NEW Buick. Columbus 4316.

MARR. CPL. DRIVING '37 FORD TO LOS Angeles Wed. H. P. 0530, rm. 517, ref. ex.

Miscellaneous.

LEAVE NOV.—110 FT. DIESEL YACHT, cruising south and Miami; take 6 pass. Share small exp. Address J 199, Tribune.

PARCEL POST AND EXPRESS.

Farm, Dairy, Nursery Products.

3 COLORADO BLUE SPRUCE, BUSHY trees; 1 ft. Only $1 postpaid. Free catalogue. Cash and carry. Bargain. Open Sun. Now is the time to plant.
— — VILLA PARK EVERGREEN CO. — —
520 S. Princeton-av. Villa Park, Ill.

PURE MAPLE SYRUP, $2.50 GAL., DELIV. Mapleside Farms, Rt. 2, Hamilton, Ind.

CLUB AND ASS'N MEMBERSHIPS.

DUCK HUNTING CLUB HAS MEMBERship to sell reasonable. Call after 8 o'clock Mon. nite. Diversey 7554.

INDEX

	Page	Col.
Apartments—See To Rent—		
Arts and Antiques	10	8
Auction Sales	1	8
Automobiles—		
Used Automobiles— For Sale	12, 13	
Trucks	13	3
Wanted	13	5
Repairing and Accessories	13	4
Loans	13	5
Tires	13	5
Credits	13	5
Auto House Trailers	13	5
Barter and Exchange	10	6
Bar and Store Fixtures	11	7
Bicycles and Motorcycles	13	4
Board and Lodging	5	1
Boats, Yachts, Etc.	10	8
Books and Magazines	11	3
Building Material (Paints, Etc.)	13	8
Burial Garments	Part 1, 22	
Business Personals	10	6
Business Directory	1	8
Business Opportunities —		
Businesses For Sale	10	1
Partnerships and Investments	10	4
Distributors	10	5
Business Equipment	10	6
Business Service	10	6
Wanted	10	6
Cameras and Optical Goods (See Business Directory)	1	8
Cemeteries	Part 1, 22	
Clothing, Furs, Etc.	11	8
Club and Assn. Memberships	2	2
Coal and Wood	9	7
Collections	13	5
Contracts to Let and Wanted	4	6
Dancing Schools	11	4
Death Notices	Part 1, 22	
Dogs, Cats, Birds, Poultry, Etc.	11	5
Dressmaking and Millinery Schools	4	6
Employment Agencies—Men	4	1
Employment Agencies—Women	4	6
Financial Service	10	8
Funeral Directors	Part 1, 22	
Garages	13	4
Help Wanted—Men	2, 3, 4	
Help Wanted—Women	4	2
Horses, Harness, and Wagons	13	5
Hotels and Apartment Hotels	5	1
Home Furnishings	11	1
Home Furnishings Wanted	11	4
Household Appliances	11	4
Houses—See Real Estate and To Rent—		
Hunting Property and Privileges	10	8
Instruction	2	1
Jewelry, Old Gold, Etc.	1	1
Light and Heavy Manufacturing	1	7
Loans—Personal and Business	10	7
Lost and Found	2	4
Machinery and Equipment	13	7
Miscellaneous For Sale	11	3
Mortgages (See Real Estate Loans)	9	8
Moving, Storage (See Bus. Dir.)	1	8
Motorcycles and Bicycles	13	4
Mattresses (See Home Furnishings)	11	1
Mausoleums and Monuments	Part 1, 22	
Musical and Dramatic	13	7
Musical Instruments	13	6
Office Furniture and Devices	11	8
Paint and Varnish Removing (See Business Directory)	1	8
Painting and Decorating (See Business Directory)	1	8
Parcel Post and Express	2	2
Patents, Patent Attorneys	11	8
Personal	2	3
Pianos (See Musical Instruments)	13	6
Piano Tuning (See Bus. Direc.)	1	8
Printing Machinery and Supplies	11	7
Radios, Supplies and Service	11	7
Real Estate—		
General	7	2
Apartment Buildings	7	2
Business Property	7	5
Houses	7, 8	
Houses Built to Order	8	2
Vacant	8	2
Oak Park, Austin	8	2
Southern Properties and Resorts	6	7
Suburban	8, 9	
Estates Property	9	1
Other Cities	9	1
Resorts	9	1
Farm Lands	9	2
Country	9	6
Industrial Property	6, 7	
Miscellaneous	9	6
Wanted	9	6
For Exchange	9	7
Loans, Mortgages	9	8
Scales	10	6
Sewing Machines	13	8
Situations Wanted	2	5
Stamp Exchange, Part 6, Women's Section—		
Stocks and Bonds	9	8
Store and Bar Fixtures	11	7
Stoves (See Household Appl.)	11	4
To Rent—		
Rooms	4, 5	
Houses (City and Suburban)	5	5
Furnished Houses	5	5
Apartments	5, 6	
Apartments and Rooms to Share	5	4
Furnished Apartments	6	5
Stores	6	7
Southern Properties and Resorts	6	7
Offices and Shops	6	8
Industrial Property	6, 7	
Farms	6	7
Travel	2	2
Trade Schools—Men	4	1
Trade Schools—Women	4	6
Typewriters and Supplies	11	6
Vacuum Cleaners (See Hsld. Appl.)	11	4
Wanted—To Buy	11	7
Wanted—To Rent—		
Rooms	5	1
Houses	5	6
Apartments	6	6
Offices, Stores and Lofts	6	7
Farms	6	7

BOX NUMBER ADS

Reply by phone as well as by letter may be made to any Tribune want ad with a box number as an address, except Help Wanted advertisments. Call SUPerior 0100—Local 257. Your name, address and phone number will be placed at once in the box of the advertiser.

$100.00 REWARD

will be paid by The Tribune for information leading to the arrest and conviction of any one obtaining money fraudulently through Want Ads published in its columns.

AD WRITING ASSISTANCE

The Tribune maintains an expert ad writing department to help you word your want ad to secure the best results. There is no charge for this service.

CONVENIENCE

A Want Ad-Viser is as near to you as your telephone. If you have a telephone, your ad will be charged to you. If not, or if you prefer, a Tribune man will call at your home or office.

24 HOUR SERVICE

Tribune Want Ad-Visers are on duty 24 hours a day, every day of the year, to receive Want Ads by telephone or at the Want Ad Store, 1 South Dearborn. The Want Ad Store in Tribune Tower is open daily until 10 p. m., Sunday until 5 p. m.

Call Superior 0100—Want Ad-Viser
Or Want Ad Offices
1 South Dearborn Tribune Tower

PERSONAL.

. . . SUITABLE COMPENSATION . . . OFFERED FOR INFORMATION AS TO PRESENT WHEREABOUTS OF FOLLOWING PERSONS OR AUTOMOBILES.

WILLIAM WILLIS, formerly of 6038 Calumet and 59 East 69th-st., and 4543 South State-street, and 3973 Vincennes and 6323 South Park-av., Chicago or 1936 Dodge Sedan, motor No. D2-223-821, serial No. 4232133 Ill. '37 lic. 964-881.

DAVID AUSTIN, Cook, formerly of 4238 Indiana-av., and 4502 Indiana-av., Chicago, or 1935 Ford Tud., motor No. 1599394. Ill. '37 lic. 1-112-934.

JOE AIELLO, bartender, formerly of 9951 Barker and 2930 McDougall, Detroit, Michigan, and 11561 Lafayette, Chicago, or 1936 Ford 5-window de luxe coupe; motor No. 3112756. Ill. '37 lic. No. 791-669.

WALTER SIERANT, driver, formerly of 720 N. Throop and 4018 Emerald-av., Chicago, or 1934 Ford Sed., motor No. 18-678-647. Ill. '37 lic. 1-194-876.

HARRY JOHNSON, Tavern manager, formerly at R. R. 1, Marinette, Wisconsin, and 1569 Thatcher-road, Des Plaines, Ill., or 1932 Chev. Sed., motor No. 3062958, serial No. 21BA01-8638. Ill. '37 lic. No. 787-216.

GEORGE WILLIAMS, leather worker, formerly of 1242 Greenfield-av., and 1430 20th, and 1730 Greenfield-av., North Chicago, Ill., and 708 Clinton-st., Waukegan, Ill., or 1934 Chev. Sed. Motor No. 4474492, serial No. 21DA07-37278. Ill. '37 lic. No. 1-415-307.

JOHN C. DUMAS, night club manager, formerly of 3962 W. Grand-av., Chicago, Ill., and Belmont and River-rd., Franklin Park, Ill., or 1937 Pont. Trg. Sed., motor No. 897306, serial No. 8CA33295.

ROLAND DAVEDJIAN, pearl broker, formerly of 4522 West End-av., Chicago, or 1936 Plymouth Cpe., motor No. P2-432310. Serial No. 2917618. Ill. '37 lic. 1-424-898.

T. A. GETLESTAD, salesman, formerly of 4421 N. Seeley and 900 N. Franklin, and 4545 N. Hamilton-av., and 4421 N. Lincoln-av., and 4427 N. Seeley, Chicago, Ill., and Madison, Wis., and Dunbar, Ia., and Marshalltown, Ia., and New York City, or 1937 Ford Touring Tudor Sedan, motor No. 3560495, Wisconsin '37 lic. No. 259-583.

HENRY WILLIAMS, janitor and engineer, formerly of 1648 E. 50th-st., and 1444 E. 55th-st., Chicago, Ill., or 1936 De Soto Sedan, serial No. 6056-173, motor No. 28143. Ill. '37 lic. No. 945-830.

JESSE BELVILLE, tool clerk, formerly of 1548 N. Leavitt, and 131 S. Leavitt, and 4941 S. Union, Chicago, Ill., or 1931 Oldsmobile coupe, motor No. F-226933, serial No. DSC-4872. Ill. '37 lic. 1-165-098.

Write, phone or wire
THEODORE ERICKSON,
160 N. LA SALLE-STREET.
Room 300. Chicago, Ill. State 9298.
All information held in strict confidence.

SUITABLE COMPENSATION OFFERED FOR INFORMATION AS TO PRESENT WHEREABOUTS OF FOLLOWING PERSONS OR AUTOMOBILES:

W. RONNIE, former address 1012 W. Euclid, Arlington Heights, or 1936 Dodge Touring Sedan, Serial 4216455, Motor D2-207077.

JAMES PETRECCA, formerly Commonwealth Hotel, Chicago, or 1936 Plymouth Sedan, Serial 2776571, Motor P2-209319.

E. L. KITCHEN, 132 Merrill, Park Ridge, or 1937 Dodge Coupe, Serial 4637783, Motor 118310.

Write, phone or wire
E. C. Lamb, 2429 S. Michigan. Cal. 7272.
ALL INFORMATION HELD IN STRICT CONFIDENCE.

HAVE PURCHASED FRUIT MARKET AT 4926 W. Chicago-av. Not responsible for any debts contracted by anyone but myself. PAUL EBBOLE JR.

HAVE SOLD BARKERS ODD KRAFT SHOP, 1309 E. 47th-st. Not resp. for debts contr. under that name. B. K. Barker. Adele Kade Sheesley.

HAVE PURCH. BARKER'S ODD KRAFT Gift and Lamp Shop at 1309-11 E. 47th-street. Responsible only for debts contracted by myself. JOHN P. BROUGHTON.

WILL OWNER OF DOG THAT BIT CHILD on Oct. 11 in store on Ridge-av. please contact A. Clements, Sun. 3504.

WITNESSES TO ACCIDENT AT KEDVALE and Milwaukee-avs. about 9:45 p. m. Oct. 9, please communicate. Kildare 8187.

JAY—URGENT BUSINESS. CALL AT ONCE, collect if long distance. CHETA.

KATE BERLET—CALL FOR NOEL STATE bank dividend check. SISTER.

RALPH—COME HOME. GRACE SICK AND needs you. MOTHER.

NOT RESPONSIBLE FOR ANY DEBTS UNless contr. by myself. John J. McGuinn.

IRV.: PLEASE COME HOME RIGHT away. Need you. MOTHER.

PERSONAL.

HEIRS WANTED!

Minnie Denninger married Sergt. James Denninger, now deceased, in Chicago, 1902, divorced 1917. Communicate with undersigned. Estate matter. Charles E. O'Connors & Co., 160 N. La Salle. Franklin 3340.

SUNNYWOOD APT. BONDHOLDERS [FORmerly at] Ida C. Anderson, 1511 N. La Salle; Carl Oppland, 921 Newport; Vera Mueller, 1612 N. Crawford; Emma Anderson, 4425 N. Racine, call Franklin 5168 or at 2025 Conway Building and cash your bonds.

ANY ONE KNOWING THE WHEREABOUTS of Lydia Nelson Lindberg, widow of Emil Lindberg, deceased, kindly communicate with Martin J. O'Brien, Public Administrator, 134 North La Salle-street, Chicago.

LOST AND FOUND.

TO FINDERS.

If you have found a cat or dog, a pocketbook, jewelry, or fur, and cannot locate the owner through the "Lost and Found" advertisements in The Tribune, call and go through the "Lost and Found" index at the PUBLIC SERVICE OFFICE, 1 S. DEARBORN-STREET.

TO LOSERS.

If you are listed in the telephone directory you can charge an advertisment of your lost article by telephoning Miss Miller of The Tribune ad taking department, Superior 0100. Your advertisment receives the benefit of free listing in the Tribune Public Service office mentioned above for a period of two months. This service facilitates the recovery of lost articles advertised.

BEAGLE HOUND PUPPY—LOST—BROWN and white. Reward. Phone Beverly 4633.

BOSTON BULL—LOST—IN WASHINGTON Park; has 1 eye. $10 reward. No questions asked. Atlantic 1482.

BRIEF CASE—LOST—BROWN CASE, CONtaining catalogue, other property. Rotor Air Tools Co.; rew. Hay. 3625.

COAT—LOST—SUIT COAT; WED., ON E. Huron-st.; rew Runnion, 633 N. Dearborn.

COAT — LOST — STATE-MADISON STORE, Aug. 21; new blk. spt. coat; rew. Sec. 1778

COCKER SPANIEL—LOST—FEMA.; FAWN col., bet. Barry-North; rew. Buc. 8569.

DIAMOND—LOST—UNSET MAN'S RING; about 1¼ carat; rew. 7335 Constance-av.

DOG—LOST—MALE IRISH SETTER "SAM." Winnetka license. Lost Saturday. Crippled front leg, walks with limp. Liberal reward for information resulting in recovery. Winnetka 3491 or Superior 2944.

DOG—LOST—BROWN, PART POLICE WITH white chest; male; answers to name Tony; reward. Boulevard 1096.

DOG—LOST—BROWN WATER SPANIEL. "Mitze" vicinity Foster and Leavitt. Edgewater 1054. Reward.

DOG—LOST—BLACK AND WHITE COCKER Spaniel; answers to name of Sonny. Vic. Park Ridge. Reward. Park Ridge 1982.

DOG—LOST—COCKER SPANIEL; FEMALE; fawn colored; bet. Diversey and North-av. on Stockton-dr. Rew. Buckingham 8569.

DOG—FOUND—SMALL; BLACK; YOUNG female. Call Beverly 8000.

DOG—LOST—SMALL; WHITE; OCT. 1ST IN country; lib. rew. Northbrook 210-W2.

DOG—LOST—COLLIE AND SPITZ; REward. 2858 Diversey-av. Aalbany 1932.

DOG—LOST—BOSTON BULL; MALE; HAS 1 eye; in Washing. Pk. Reward. Atl. 1482.

DOG—LOST—BOSTON, 1 YR. OLD, MALE, 82d and Dorchester. Reward. Regent 2558.

DOG—LOST—MALE; ST. BERNARD; REW. inform. whereabouts; ident. tag. Rav. 8834.

DOG—LOST—CHOW. BROWN. PERSON who called Tues. call again. Rew. Kil. 3525

DOG—LOST—SPRINGER-SPANIEL; BR. WH. markings; male; rew. Euclid 1949.

DOG—LOST—VICINITY PORTAGE PK. WH., Spitz male. "Buddy" Reward. Pal. 5373.

DOG—LOST—RED CHOW; MALE; VIC. Chatham Fields; reward. Radcliffe 2444.

ENVELOPE—LOST — CONTAINING RADIO price list. Fri. a. m. On 71st, bet. Ridgeland-Stony Is. or I. C. Harrison 0604.

FUR SCARF—LOST—BLACK, BETW. DICKens, Armitage on Kedzie. Rew. Sup. 4800.

GLASSES—LOST—BLUE CASE MARKED "Boll & Lewis." Vic. Senn Hi-s. Rew. Sun. 1123.

PACKAGE— LOST —CONTAINING UNFINished lunch cloth; on Broadway and Kedzie car; Wed.; reward. Lafayette 6124.

RING—LOST—MASONIC, SET WITH DIAM. Vic. 29 S. La Salle-Probate Cty. Crt. bldg. LIB. REW. Edgar Eakin, Franklin 8490.

RING—LOST—MAN'S WHT. GOLD SIGNET; Init. B. L. Diam. in top center. Vic. Linc.-Bel. Lib. rew. No questions. Vic. 9520.

RING—LOST—MASONIC DIAM. SET; KEEPsake. Reward. South Chicago 9140.

SILVER CHEST—LOST—AUGUST 27TH; A liberal reward will be paid for return of same. Call Englewood 0700.

TERRIER, WIREHAIRED—LOST—FEMALE; child's pet; Vic. 1933 S. Austin-blvd. Cicero 1622-W. Reward.

UPPER PART OF BLACK DENTAL PLATE —Lost—Friday, Aug. 8. Call Can. 8500.

WRIST WATCH—LOST—LADIES GOLD Waltham on black band. REWARD! Call Palisade 3725.

WRIST WATCH — LOST — LADY'S GOLD. Bet. nr. N. Side-Loop; Sat. a. m.; rew. Sup. 9191.

SITUATIONS WANTED—MEN.

Bookkeepers and Clerks.

ACCOUNTS WTD.—BKKPG. SERV. RENdered—day, wk., mo.; syst. install., suprvsd., stms., taxes, etc. Reas. Cohel. Spa. 6177.

ACCOUNTANT—FULL CHARGE. NORTHwestern U. trained. 4 yrs. as office mgr. with small concern. Age 28. Berwyn 1740J.

ACCT.—25, N. U. GRAD.; 4 YRS.' EXP., des. perm. acct. pos. Address H 219, Tribune.

ACCOUNTANT — CERTIFIED REPORTS. Part time. Reas. 20 yrs.' exp. Ind. 1434.

ACCT., BKEPR.—27; 10 YRS.' EXP. MOtor freight line. Address H 247, Tribune.

BKKPR.—FULL SET EXPERIENCE, DOUble entry safety check system. $20 week. Address J 81, Tribune.

BOOKKEEPER-TIMEKEEPER — GENERAL office detail; 12 years one firm. Key. 1167.

BKPR.—PART TIME; ALL STATEMENTS, small sets. Address J 598, Tribune.

BURROUGHS OPER.-BKPR.—26. THORO.; expd., accur., fast, reas. Keystone 7041.

C. P. A.—15 YRS. PUBLIC ACCTG. EXP.; will render pt. time serv. to several corp'ns or firms. Address H 87, Tribune.

C. P. A.—10 YRS.' EXP. N. W. GRAD. OFfers compl. acctg. and tax serv. Kil. 1486.

CLERK—GEN. OFFICE EXP. GOOD AT figures; A-1 refs. Address J 336, Tribune.

EXP. 7 YRS. OFF. ORDER DEPT., CREDIT det.; gd. typist; ref. Address J 64, Tribune.

OFF., SALES—15 YRS.' EXP.; CAP., ALERT, marr., 32; car; full or part time. Dor. 9888.

. . . PART TIME BKKPR.—REAS. . . . Belmont 2764.

SHIPPING CLERK—EXP. PACK ROUTE, parcel post, freight. Diversey 9047.

Accountants and Auditors.

ACCOUNTANT - AUDITOR — EXECUTIVE ability; 15 yrs.' exp., costs, monthly statements; sal. opt. Address A 189, Tribune.

ACCT.—EXPD. MTGE. LOAN, R. E. LOOP prop. man.; 3 yrs.' public acctg.; age 35; Walton; what offer? Address J 157, Tribune.

ACCOUNTANT—TO TAKE CHARGE OF ACcounting department. 12 years of thorough experience. Address H 220, Tribune.

A1 ACCTG. SERVICE—$5 MO. BOOKS KEPT, taxes, stmts. Address J 597, Tribune.

C. P. A. FIRM WILL KEEP YOUR BOOKS at your place of business; audits; expert tax service. Call Rand. 6891.

CAND. FOR NOV. C. P. A. EXAM. WANTS pub. acctg. pos., U. of I. grad., N. W. acct. 28 yrs., married. Address J 342, Tribune.

MAN—34. NEAT, CAPABLE, AMBITIOUS, exec. abil., 12 yrs. exp., des. bkkpg.-acctg. pos. good firm. Address J 345, Tribune.

JR. ACCT.—YNG., 2 YRS. COLL., 2 YRS. cost, inventory; bkpg. exp. Bit. 3023.

Executives and Managers.

.. .. IN CITY OF 30,000 OR LARGER — —
— — BUYER AND MERCHANDISER — —
—MEN'S CLOTHING AND FURNISHINGS—
Quality man, available for a quality job in men's wear. Can function as merchandise head or buyer. Best results are combination of merchandising, buying and selling, to keep pulse of customer preferences. A recognized hat authority. Former road representative for nationally known shirt line. Five years as buyer for chain of stores operated by clothing manufacturer. Age 36, married, family.
INVESTIGATE. Address "J" INTERWOVEN, Merchandise Mart, Chicago.

PRINTING TECHNICIAN.
Executive with ability to promote harmonious relations between customer and shop. A capable manager, production man and sales closer with an understanding of the problems on "both sides of the fence." This plan is definitely a sales builder. May we talk it over?
ADDRESS J 192, TRIBUNE.

CHIEF ENGINEER OR PLANT MANAGER with unusual successful accomplishments in modern designs, developments, tools, dies, processes, purchasing, production cost, sales organization and administration in elect. auto. mach., refrig., metal and stamping industries; A1 refs. Address J 188, Tribune.

Advertising and Printing
Executive. A capable buyer, production man and typographer with 20 yrs. practical experience in "how and where to buy." Available Nov. 1st. ADDRESS J 285, TRIBUNE.

EXECUTIVE-MANAGER.
3 yrs. director of sales major dist. co.; 12 yrs. own bus. Specializing in chain store leasing org. Understands adv. layout, personnel work, sales prom.; 38 yrs. old. Married. Law school grad. Address J 600, Tribune.

— — — — SALES EXECUTIVE — — — —
Broad industrial sales experience, excellent background, best references; 40 years old, married; now employed; locate Chicago or eastern territory. Must be high grade connection. Desire change by Jan. 1. Address A 429, Tribune.

YNG. MAN—FORMER SUPT. OF LARGE naborhood and out of town dept. stores; full charge of personnel and store operations; also credit, coll. and office mgr. Good salesman, all-around man, amb., hard worker; des. real future. Address J 91, Tribune.

Army Trained Officer
Proven executive ability; 3½ years' experience. Planning, management, organization, purchasing, pers. College graduate. Address E. A., 201 Tribune.

YOUR TIME IS VALUABLE—IT WON'T BE wasted; let me sell you an N. U. grad.; 25 yrs. old, single, 2½ yrs. office and outside contact exp. My price, a good future. Address J 298, Tribune, or Ph. Rog. Pk. 8048.

SUPERINTENDENT—MACHINE SHOP; EXperienced in light and heavy manufacturing, screw mach., punch press, grinders, tools, dies, and assem.; 45 years old; prefer Chgo. location. Address J 280, Tribune.

THORO. EXPER. ALL BRANCHES BUSIness that will prove asset to any busy executive desiring some one dependable share responsibilities; employed; A1 past record. Will leave town. Address J 297, Tribune.

INDUSTRIAL ENGINEER — TIME STUDY supervisor, motion analyst, now employed, desires similar work or personnel research, costs, statistics. Five years' experience. University education. Address J 63, Tribune.

. . . . . MFG. EXECUTIVE . . . . .
Practical executive, with 12 yrs.' professional management experience. Desires position with substantial company. Address J 135, Tribune.

Real Estate Management.
Young ambitious man, good educ., finest family background, desires perm. connect. with estab. firm; ex. ref. Wilmette 1395.

CAPABLE EXECUTIVE TYPE MAN — 35 years old. Free to locate anywhere immediately. Mfg. and layout exp., time study, selling, purchasing and gen. management. Address B O 33, Tribune.

PRACTICING C. P. A. WILL CONSIDER position with corporation or firm on a contractual basis. Position of fitting responsibility and remuneration only will be considered. Address J 316, Tribune.

BUILDING CONST. ENGINEER — 20 YRS.' exp., supt., estimates, contracts, plans, etc. For contractor or take charge for corporation. Address J 258, Tribune.

ATTORNEY—BUS. AND REAL ESTATE EXP. WANTS ANY JOB DEMANDING BETTER THAN ORDINARY RESULTS. LIVABLE BEG. SALARY. BIT. 8946.

SALES ENGRS.—WANT TO REPRESENT out of town mfgr. of industrial equipt. and material. Franchise basis. Chicago territory. Address H 116, Tribune.

OFFICE EXECUTIVE—YEARS OF EXPERIence in accounting, factory costs, credits, taxes, etc. Can invest $3,000. Address J 273, Tribune.

RENT MGR.—EXPER. IN MGMT. OF APT. bldgs., excell. knowl. of cost of upkeep and repairs. Any class of prop. Address J 141, Tribune.

HOTEL OR APT. HOTEL MGR. 10 YRS. successful production record. References. Accept position in or out of city. Address J 57, Tribune.

YNG. SALES PROM. MAN NOW EMPL. BY lge. corp. des. pos. similar nature in west or south west. Address J 348, Tribune.

LAWYER—10 YRS.' CORPORATE, REAL estate, acctg. exp., seeks executive or legal position. Address H 236, Tribune.

TRAFFIC MANAGER—30 YRS., DESIRES position with industrial firm; 10 yrs.' exp. A1 ref. Address J 75, Tribune.

EXEC.—PUBLIC RELATIONS, PUBLICITY background; export, furniture, sales ability. Seely, Frank. 5862.

WHAT'S YOUR TROUBLE?—EXP. SERVices; all or pt. time. Address A 191, Tribune.

PURCHASING AGENT — EXPERIENCE 10 years; age 33. Address J 277, Tribune.

LAMP AND SHADE DESIGNER, GEN. MGR. des. gd. pos. Address J 251, Tribune.

Salesmen.

CALIFORNIA SALES AGENT WANTS profitable line for west coast. ADDRESS J 319, TRIBUNE.

EXP. SALESMAN ON FOOD PRODUCTS—Employed; wants position with established firm where promotion is possible. ADDRESS A 190, TRIBUNE.

MAN—YOUNG, GD. PERSONALITY, SALES experience, desires sales pos. with rel. firm. ADDRESS J 278, TRIBUNE.

ROCKY MTN. REPRESENTATIVE WISHES line, thoroly qual. with retail or jobbing trade. Address A 446, Tribune.

SALESMAN—SPEAKS POLISH, RUSSIAN, Ger., Fr., Ital., Span., Eng.; middleaged, rel., seeks pos. Address J 347, Tribune.

SALESMAN—CHICAGO AND VICINITY; 20 years' executive and sales exp.; own car; no sidelines. Address J 112, Tribune.

TIRE SALESMAN—WANTS FAST SELLING side line. Address P K 58, Tribune.

Professions and Trades.

ADVERTISING COPYWRITER AND LAYout Man—Newspaper experience, journalism and adv. grad.; young man with new ideas. Address A 188, Tribune.

ADV'G MGR.—COPY AND LAYOUTS THAT really pull. 8 yrs.' exp. Industrial accts. specty. Part time. Wab. 5829.

ARTIST — COMMERCIAL; EXPERIENCED all mediums; layouts, lettering, illustrations, color, silk, screen art. Rapid, accurate; original; freelance. Superior 8751.

ARTIST — LAYOUT, LETTERING, AND working drawings; 6 yrs.' exp. with national trade publication. Spa. 6315, Apt. 312.

ARTIST—YOUNG MAN, 23, EXPERIENCED. Address J 191, Tribune.

ATTORNEY—AROUND 40 YRS. OF AGE, excellent reputation, desires perm. position with legit. bus. house, mfg. organization or real estate firm. Livable salary to start. Address J 187, Tribune.

SITUATIONS WANTED—MEN.

Professions and Trades.

ATTORNEY WITH EXPERIENCE WANTS position in law firm or business; references. ADDRESS B P 3, TRIBUNE.

ATTORNEY — WISHES POSITION WITH business firm where legal experience would be advantageous. Address J 578, Tribune.

BAKER—BRD., ROLL, STEADY, SOBER, rel.; gd. on rye brd. Address J 95, Tribune.

BEAUTY OPER.—MALE, LIC., STYLING, cutting, dyeing, cosmetic chem. Bev. 6448.

BOILER, FURN. REPAIR—25 YRS.' EXP.; all work guaranteed. Sea. 2975. Grossman.

CARPENTER WORK—DO ALTER. AND REpairs. Free estimates. Lawn 5104.

CHEMICAL ENGINEER—M. I. T. GRAD.; oil refinery training and three years' experience in rubber industry, desires perm. position. Address J 338, Tribune.

COPYWRITER—SALES CORR., UNI. GRAD., 21, Sm. beg. sal. Address J 275, Tribune.

DENTAL MECHANIC—20 YRS.' EXPERIence; gold and plate work. Kildare 6306. Address P P 438, Tribune.

DESIGNER—COMMERCIAL AND HOUSEhold—Upholstered furniture and desks. Sketches and details. Free lance. ADDRESS J 305, TRIBUNE.

DIE AND TOOL MAKER—EXPERIMENTAL designing. Capable of taking charge of tool room, mach. shop, or production. 24 yrs.' exp., age 44. Desires pos. with future where wide exp., ability and responsibility is required. Address J 109, Tribune.

DIEMAKER—FIRST CLASS; 28 YRS.' EXP.; age 48, steady, reliable, wishes pos. in mfg. com.; No. S. pref. Graceland 3500.

DRAFTSMAN-DESIGNER—COLLEGE EDUcation; years experience steel plant, industrial furnaces, combustion. Abe. 1841.

DRAFTSMAN—YG. MAN, 10 YRS. EXP., desires perm. pos. Address J 74, Tribune.

ENGINEER—LICD., ALL AROUND, 8 YRS. ldry. maint. Address J 186, Tribune.

ENGINEER—LICENSED, ALL AROUND man, married, reliable, refs. Bruns. 1347.

HAIRDRESSER-STYLIST—8 YRS.' EXP. GD. refs. EMIL, 4220 Van Buren. Ked. 1249.

HORSEMAN—EXPER. SADDLE HORSES, hunters. Ward, 2005 Pratt-ct., Evanston.

INDUSTRIAL ENGINEER—4 YRS.' WIDE experience outstanding design, detailing, incl. architectural; excellent education; best references; now employed; seeks wider oppor. ADDRESS J 295, TRIBUNE.

LITHOGRAPHER, HARRIS PRESSMAN photographer and plate maker, photo engraving, cuts. Address B P 1, Tribune.

LAWYER — 12 YEARS' PRAC. EXPER. Age 34. Expert in taxes and collection. Loyal, able, seeking perm. connection with substantial corp. Salary $300 mo. Can leave Chicago. Address H 204, Tribune.

MACHINIST — EXPERIMENTAL WORK; 8 yrs.' exp.; refs. L. Berg, Lak. 4125.

MAINTENANCE—WISHES STEADY EMPL., genl. bldg. repairs. Married, honest, and have own tools. Joe Dobek. Hum. 0413.

MALE NURSE—PRIV. PATIENT, OR INST., local Dr's refs.; reas. Del. 0548, after 2 p.m.

MAN—22; DRILL AND PUNCH PRESS, spray'g. Learn trade. Address J 292, Tribune

PAINT PAPER 4 RMS., $22.50 UP; CEILing, $1.50 up. Guar. wk. Albany 5699.

PAINT, PAPER, CALC.—INTER.-EXT. BEST wk., lowest prices. Kapland. Plaza 1804.

PAINTING AND PAPERHANGING—WK. guaranteed more your price. Ph. Bru. 5932.

PAINT, PAPER, DEC.—1ST CLASS. GUAR. 20 yr. exp., lowest pr. Vin 1161. Law. 0488.

PAPERHANGING, $4 A RM. INCL. PAPER; ceil. calcimine, $1.75. Arm. 9640. Ind. 6687.

PHARMACEUTICAL CHEMIST—33; PART time work. Address A 444, Tribune.

PRESSMAN—FAST, YOUNG REL., MILLER, Vertical, Kelly, Horizontal. Pros. 7647.

PRINTER, PROOFREADER — EXECUTIVE, 25 yrs. exp. Address J 350, Tribune.

PRINTER—EXP., RELIABLE, WANTS EMployment. Refs. Address J 175, Tribune.

STATIONARY ENGINEER — 20 YRS.' EXperience; handy, all-round. Beverly 3557.

WINDOW TRIMMER-SALESMAN—9 YRS. exp. Chgo. and N. Y. Lady's-Men's wear. Sal. open. Columbus 1508.

MAN—28, WOULD LIKE SATURDAY WORK in this line, refrig., air cond. Call after 5:30 p. m., Aberdeen 4851.

Clubs, Hotels, and Restaurants.

BARTENDER—25 YRS. OLD; 6 YRS.' EXP. Good mixer. Kildare 8909.

BARTENDER—UNION, WILL WORK ANY time. Nelson. Wentworth 3669.

BUS BOY, DISHWASHER, PORTER—COL. Reliable, good worker. Refs. Vic. 3761.

CHEF—COL.; HIGH CLASS; EXP.; CAN furn. crew; knows ops.; in or out of city. Ken. 8449.

CHEF—A-1, 12 YEARS EXPERIENCE, COL. Oakland 4676.

CHEF—COL. HIGH CLASS; 20 YRS.' EXP. Cap., A1 pastry man; anywhere. Eng. 2956.

HTL. STEWARD—BUYER, LONG EXP., A-1 refs; anywhere. Address J 264, Tribune.

MANAGER OF RESTAURANT, CLUB, OR resort, in or near Chicago or northern Wis.; 35 years' exp. in all branches from buying to catering. Address H 215, Tribune.

Farm and Garden Help.

FARM HAND—EXP., ALL AROUND MAN, educated, refined, no booze or tobacco, des. pos. nr. city. Prospect 6372. "Dan."

House Servants.

A1 JAPANESE CK.—BUTL.; HSWK.; ENT. chg.; long exp.; ref. T. M. Oakland 2307.

BUTLER, VALET—EXP., FIRST CLASS city ref. Address J 169, Tribune.

BUTLER OR HSMAN.—A-1 REFS.; RELI.; fam. 2255 W. Lake. Seel. 3374.

CHEF-COOK-BUT.—COL., 34, A-1 REFS.; prefer bachelor apt. Greenleaf 8124.

COOK-BUTLER-HOUSEMAN — EXP. JAP. City refs. Reliable. Reas. Nawata, Ken. 9247

MAN—COL., 15 YRS.' EXP., DESIRES POS. as h'man and chauf. Go or stay. Ken. 0248

EXP. COLORED BUTLER-CHAUF.—EXCEL. cook; city or out. Lake Forest 1424.

JAP—A1 COOK; HSEWK.; ENT. CHG.; EXP. driver; 14 yrs. last pl. Thomas, Ken. 9247

YNG. COL. MAN—EXP. COOK, CHAUF., butl. A-1 refs. Go anywhere. Ken. 9695.

10 YEARS EXP.—HANDY WITH TOOLS around home. Stay or go. Martin, Wil. 5367.

Chauffeurs.

CHAUFFEUR—15 YRS. LAST PLACE; GD. refs.; married; go any place. Lon. 0243.

CHAUFFEUR—LICENSED, COLORED. A1 refs. 14 yrs.' exp. Will travel. Dre. 6182.

CHAUFFEUR — SWEDISH, AGE 33, 8 years' experience; ref. Grace. 4006.

CHAUF.—COL., 20 YRS., HI. GRADE CAR, 11 yrs. N. Shore; go anywhere. Davis 2443.

CHAUFFEUR—WHITE, 13 YEARS LAST position. Best ref. Delaware 0802.

CHAUF.-HSMN.—20 YRS.' EX.; GD. MECH.; 10 yrs. last fam.; will travel. Eng. 3766.

CHAUFF.—COL., LONG, ALL AROUND EXP. Good refs. Will travel. Vic. 1737. C. H.

EXPERT CHAUF., TRUCK DRIVER, MECH. —Know city; refs. Ludwig, Tri. 5828.

WANT POSITION FOR MY CHAUFFEUR—7½ yrs. faithful service; good houseman; white, sober, reliable. Lincoln 4477.

Janitors and Porters.

JANITOR—EXPERIENCED, SOBER, REL.; German; union; refs. Mentel, 3338 Pierce.

JANITOR—EXP.; COL.; REFS.; 33 YEARS last employer. Drexel 6164.

PORTER—COL. BOY, 27; GEN. PORTER wk. Drive car. Exp. Ref. Williams, Dre. 1520

PORTER-HSEMAN.—YOUNG, HUSKY COL. man, H. S. educ. Comm. 2087.

Stenographers, Typists, Etc.

STENO.—YOUNG MAN, H. S. AND B. C. grad. Acc.; neat appr. Gd. pers. Bou. 0967.

STENOGRAPHER—RECENT H. S. GRAD., honor student, reli., some exp. ABE. 0513.

I DON'T WANT THE SHERIFF'S JOB—Just a steno.-sec. pos.; age 24. Lon. 0600.

Miscellaneous.

YOUNG MAN, 24, DESIRES PERMANENT position with advancement; 2 yrs.' college training in engineering; process inspection experience. Will do any type of work. ADDRESS J 136, TRIBUNE.

COL. GRAD., '36, B. S. COMMERCE, AT present emp., only requiring pos., must assure future to one who has ability, is ambitious, aggressive, and willing to work. ADDRESS J 307, TRIBUNE.

COMPETENT, NEAT, ENERGETIC YNG. man, Gentile, H. S. grad., desires position with reliable firm. Capable of office work or selling. Exc. refs. Address J 193, Tribune.

MY SQUAW IS TIRED OF HITTING THE ball. I must find work or else. Exc. appearance, character. Amer., 23. Desires front door hand out. Address J 130, Tribune.

LAWYER, EXPD. IN PROPERTY MGMT., acctg., finan., des. pos. as office exec., counsel, special agent; full or pt. time, or what have you? Address J 335, Tribune.

PAST MIDDLE AGE, ALERT, BROAD, VAried bus. exp., exc. corres., assist man or woman in personal affairs; moderate salary. Will call. Address J 168, Tribune.

YG. MAN—24, DES. POS. OR LEARN FOR rel. people; long hrs., sal. on merit; 7 yrs.' prt. shop exp. Address J 107, Tribune.

YNG. MAN WISHES CONNEC. REPUT. firm—B. S. in chem., 2 yrs. exp. sales, metallurgy; has car, now emp. Av. im. Gra. 2465.

CARETAKER—ELDERLY MAN; HONEST; reli.; city refs. Address J 72, Tribune.

COLLEGE GRAD.—26, B. S. DES. STARTing pos. with future. Riverside 5513.

PORTER WATCHMAN—34, FACTORY EXP. Bond furn., refs. Carroll. Seeley 4393.

EXP. JANITOR, PAINTER WITH TLS., 45, $10 per wk. and room. Dorchester 5141

FACTORY WORK OR DRAFTING—EXPERIenced. Technical grad. Col. Ken. 2682.

STUDENT DES. ANY PART TIME WORK. Eves. or Sat. Call Cheeseman, Linc. 7322.

YG. MAN—WELL ED.; LIT. INCL.; WANTS to learn adv. bus. Address J 288, Tribune.

YG. MAN—COLL. ED., VARIED EXP. DES. pos. with fut. A1 refs. MAN. 4332.

SERVICE STA. MAN, 31, EXP., HAVE CAR. Want steady pos. Will drive. Rav. 4215.

YOUNG MAN—DES. PART TIME EMPLOYment; any kind of work. Del. 1679.

GENERAL ALL ROUND HANDY MAN—Have own tools; 48, married. Ber. 0037.

SITUATIONS WANTED—WOMEN.

Bookkeepers and Clerks.

ACCURATE BKPR.-STENO.—CAPABLE INItiative; gd. pers.; expd. Fairfax 1088.

BKPR.—FULL CHARGE; REFINED, INTEL., conscientious; mercantile, whlse, retail mfg., auto finance exp., desires connection where capability is chief factor instead of religion. Mod. sal. Euc. 1578 or Dea. 9694.

BKPR., COST ACCT., 2 POS. IN 15 YRS.; Member Chicago Credit Women's club. Effic. All stmts. Address J 174, Tribune.

BKKPR.—STMTS., TAXES; 15 YRS.' EXP. Full, pt. time. Address J 274, Tribune.

BOOKKEEPER—CAP. FULL CHG. 10 YRS.' exp. A1 refs. Any location. Rav. 2838.

BKPR.-ACCT.-STENO.—FULL CHG. THORO. exp.; temp.-perm.; A1 refs. Bit. 2701, R. 229.

COMPTOMETER—LIGHT STENO., EXPERIENCED ALL OPERATIONS. HAY. 3404.

COST CLERK OR ESTIMATOR PRINTING—Good reference. Address J 170, Tribune.

EXEC.-BKPR.-SECY.-STENO.—ABILITY TO assume full chge. acctg. and office; 15 yrs.' corp. exp.; reas. sal. Dearborn 1392.

LADY—17 YRS.' EXP. OPERATING REST., cigar bus., des. night work, cashiering, checking or mgmt. Address J 184, Tribune.

MILLINERY SALESLADIES—EXPD. ONLY. 711 Church-street, Evanston.

TYPIST - COMPTOMETRY - SWBD. - RECEPtionist; age 20; gd. appear. Hemlock 0153.

$55 A MONTH FOR 5 HRS. A DAY—EXP. Bkkpr., Sten., Corres.; full chge. Bel. 1039.

Accountants and Auditors.

WTD.—WEEKLY OR MONTHLY SERVICE on small sets of books; tax service. Reas. rates. Phone weekdays. Wabash 0222.

ACCOUNTANT WANTS SMALL SET OF books to keep eves. Address J 593, Tribune.

Executives and Managers.

— — ADV. OR EDITORIAL EXPERT — — Copy, production, layout; publishing, agcy. exp.; publicity; exec. secy. Mid. 9543.

YNG. LADY—EXP. BKPG., FULL CHG., CAN sell, neat, rel. Address J 312, Tribune.

Professions and Trades.

ADVG. ASST.—26; 7 YRS.' EXP. ADV. AND sales corres. Address J 138, Tribune.

ARTIST — WOMEN'S FASHIONS. FULL time or free lance. Address J 140, Tribune.

FASHION ILLUSTRATOR — DESIRES APprenticeship; can sketch, do line work, simple washes. Address A 140, Tribune.

LIC. BEAUTICIAN, RECEP. OR CASHIER for beauty salon. Address J 56, Tribune.

MANICURIST—FIRST CLASS. GD. REF. Beauty or Barber Shop. Hyde Park 5972.

Domestics and Cooks.

COL. COOK, HSWK.—EXP.; NO LAUNDRY; home nights. $15. Oakland 3252.

COOK—SERVE PART TIME OR BY DAY; refs.; col. Atlantic 1546.

COOK—EXPERIENCED, FINNISH; BEST references. Will go to Florida. Well. 8758.

GENL. HSWK., LT. LAUN., GOOD COOK; mid. age.; ref. Address A 442, Tribune.

GIRL—COL.; CLEANING APT.; GD. REF.; mornings only. Wentworth 2244.

HSWK.—GEN. PLAIN COOK; REL. COL. girl; half days; exp.; A-1 ref. Drexel 9171.

HSWK.— GEN.; GD. COOK.; MORNINGS, half days; good refs.; col. Drexel 6470.

HSWK. BY DAY—COL. GIRL; NO SUNDAY. Oakland 2517.

HSWK.—SWEDISH GIRL; NEWCOMER; EFficient; wants hswk. Bitter. 2136, Sun. 2-4.

LAUND.—EXP. MAID AND CLEANER wants work at once. Wentworth 8904.

MAID—COL.; GEN. HSWK.; PT. TIME BY the wk.; gd. refs. Address J 308, Tribune.

MAID—YOUNG COL.; GEN. HSWK.; GOOD cook.; exper.; refs.; go. Drexel 6577.

SWEDISH GIRL — GOOD EXP. COOK; clean. Englewood 6586.

SOUTHERN FOOD! EXP., WHITE COOK [La., Tenn.] wishes pleasure of cooking for appreciative adults. Dolton 969.

Couples.

COUPLE WISHING TO BE RENTING AGT. and decorator for hotel. Call Bou. 1873.

COUPLE—EXPER., 35-40, FINNISH; BEST references. Will go to Florida. Well. 8758.

YG. COUPLE—THORO. EXP. ALL PHASES retail bakery. Address J 196, Tribune.

Clubs, Hotels, and Restaurants.

COOK—IN CREOLE OR ITALIAN RESTAUrant or institution; ref. Oak. 5323.

MATRON—FOR LADIES' LOCKER ROOM in Athl. club; refs. Address J 152, Tribune.

Housekeepers and Caretakers.

COOK, COMPAN. TO RETIRED ELD. CPL. or full chge. hskpr.; mthrls. home; no laun. or hvy. clean. Oak 6747, Apt. 12, 2d fl.

COOKING AND LT. HSKPG.—IN SMALL adult family; own rm.; gd. ref. Bri. 8830.

HOUSEKEEPER—WISHES TO TAKE CARE of girls 4 to 8 yrs. Protestant. Good references. Bertha C. McNulty, Rich-st., R. F. D. No. 1, North Adams, Massachusetts.

HOUSEKEEPER, EXEC. MANAGER—FOR A refined gentile home; A1 refs.; 5 years with one family; no laundry; uninc.; $16 wk. minimum. Address J 90, Tribune.

HOUSEKEEPER—MIDDLE AGED AMERIcan; exc. cook; eff., dignified, unencumbered widower; refs. Address J 299, Tribune.

HOUSEKEEPER—APT. HOTEL, ROOMING house, or elderly couple, expd. Col. 7540.

HSKPR.—COMPANION MID. AGE GERMAN; ref.; $10. Gentiles. Address J 117, Tribune.

MID. AGE PROT AM.—NEAT, EXP. GEN. hswk., manage apt. hse., motherless home; stay or go. Address A 437, Tribune.

YOUNG WIDOW UNENCUMBERED WISHES position as housekeeper; one or two in family. Address J 153, Tribune.

Dressmakers and Seamstresses.

1ST CL. DRESSMKG.—COL.; SUITS-COATS; remod.; by day. Phone Hyde Park 8713.

FUR COATS RELINED AND REPAIRED; also plain sewing and mending. Drex. 2605.

Nurses and Governesses.

AMER. LADY, MID. AGE, BEST OF health, will go to warmer climate as compan. to lady or eld. cpl., care for child. Refs. Address J 137, Tribune.

COMP. NURSE—PT. TRAIN.; EXCEL. CARE invalid; refs.; $15. Lakeview 9588.

FRENCH GOVERNESS—MUSIC; ALSO PRIvate tutoring; ex. refs. Del. 8865.

INFANT NURSE—EXPERIENCED. DOCtor's refs. Phone Buckingham 2699.

INFANT'S NURSE—EXP., CAPABLE.; DR. ref. Sal. $16-$18. Shel. 0594, Apt. 309.

NURSE—GRAD.; INVALID OR ELDERLY; $25. Bit. 2020, Rm. 439, from 9 to 3 p. m.

NURSE—HOSPITAL TRAINING; INVALID or aged; $18 wk. Dr.'s ref. Hyde Pk. 8064.

NURSEMAID—YOUNG COL.; REFS.; GO; exp. Englewood 4607. Helyn.

NURSEMAID—WHITE; EXP. WITH CHILdren; city refs.; Gentile fam. Fairfax 8224.

CARE OF CHILDREN DAY OR EVES., 35C hr. Exp., reliable. Refs. Edg. 1976.

PRAC. OR INFANT NURSE—EXP.; WILL leave town. Greenleaf 1014 Sun. bef. noon.

TRAINED NURSE—12 HOUR DUTY, GOOD refs., go home nights. Drexel 4757.

Laundresses and Day Work.

A1 LAUNDRESS — EXPERIENCED; BEST refs.; Mon.-Tues.-Wed. Call Wentw. 3464.

DAY WORK—COLORED; EXPERIENCED. $2. Carfare. Drexel 9494.

DAY WORK FOR MONDAY, TUESDAY, Wednesday; good ref.; exper. Drex. 1848.

LAUNDRESS — EXP.; BUNDLES TAKEN home; refs. Calumet 6404.

LAUNDRS.—A-1, GOOD IRONER, CLEANing, reli.; exp. $3. Carfare. Went. 7092.

LAUNDRS.—EXPERIENCED; HOUSEWORK; by day; references. Normal 2702.

LAUNDRS.—EXPER. SHIRT IRONER; BY day; colored. Ken. 9283.

LAUNDRESS—A-1 REFERENCES. KENWOOD 10260.

WOMAN—WHITE; EXP'D GENL. HOUSEwork; expert laundress. Kil. 1060.

Stenographers, Typists, Etc.

A1 EXCEPTIONAL AND EXP. SECY., Steno., Typist; university graduate in journalism; familiar office routine; handle own corresp. Key. 0688.

A-1 EFFICIENT SECY.-STENO.-BKPR.; ALL det.; 8 yrs.' exp.; young. Kedzie 0408.

A1 STENO. AND DICTAPH.—10 YRS.' EXP. All off. det.; gd. ref. Atlantic 1632.

A-1 SECY.-STENO.—UNIV.; RAPID, ACcurate, gd. appear.; reas. sal. Avenue 7281

A1 SECY.-STENO.—25; EFFIC. GEN. OFF.; cap. full chg. Address E M 393, Tribune.

ABLE SEC.-STENO. AND CORRES.—7 YRS. exp.; neat worker. Albany 2771.

ABOVE AVG. SECTY.—30. UNIV.; GD. DEtails, figs.; var. exp. ins., fin., lbr.; gd. app. Rl. ldr. $23 minm. Hi. gr. Gent. conc. Gra. 0249

ACCURATE STENO.—GD. APPEAR., PERS. Some exper. Will start at $10. Bou. 0968.

ADAPTABLE EXECU. STENO.-SEC.-CORrespondent—Expert legal, sales, mfg., misc. bus. Ard. 0277 Sunday and eves. after 7.

ATTRACTIVE STENO. — EXP., YNG., CAPable, intelligent. Swtchbd. Holly 1779.

CAPABLE STENO.-ASST. BKKPR.—ALL office detail; 10 yrs.' exp. Buck. 8196.

COLLEGE GRADUATE, AUTHOR'S TYPIST or private secretary. Will travel. Address B P 20, Tribune.

COMPTOM. OPERATOR - SWITCHBOARD receptionist; G. C. grad. Bruns. 7539.

EXECUTIVE SECRETARY
Desires position of trust. Efficient, hard working, conscientious and loyal. Tactful, of pleasing personality and appearance. Thorough experience combined with intelligence and initiative in a young woman 27 years of age, which if placed at your disposal will be instrumental in building your business. Address J 120 Tribune.

EXPERT TYPING DONE AT HOME—CALL RAVENSWOOD 8765.

EVENING RELIEF WORK—SWITCHBOARD TYPING. FAIRFAX 4816.

SECRETARY—10 YRS.' EXP. RADIO ADV., executive ability. Sup. 4955, Apt. 1008.

SECY.-STENO.—GD. APPEAR., INTEL., 7 YRS.' EXP., ALL DETAILS. KED. 4369.

SECY.-STENO.—EXCEPTL. TRG. INCL. R. E. all branches. Attr. appear. Euc. 9781J.

SECY. CORRESPONDENT—SALES AND EXecutive ability. Univ. ed. Mohawk 1537, apt. 1211.

SITUATIONS WANTED—WOMEN.

Stenographers, Typists, Etc.

STENO.—EXP., RELI., EFFIC., NEAT, rapid, accurate; refs. Holly. 5340.

STENO.-SECY.—TECH., EFFIC., CONSCI.; 14 yrs' sec'l. exp. Try me. Bel. 2151.

STENO.—1½ YRS.' EXP.; BKKPG., SWBD.; pref. law office. Address J 84, Tribune.

STENO.-SECY.-SWBRD.—4 YRS.' EXP. COL. educ., yg., attrac. appear. Buck. 10010.

STENO.—THOR. EXP.; PART TIME OR HOME WORK. SUNNYSIDE 1115.

STENOGRAPHER—8 YEARS' LAW OFFICE experience; attractive. DOR. 3564.

TYPIST—ASST. BOOKKEEPER, FILING and gen. office work; exp. Van Buren 1955.

ABOVE AVERAGE SECY.-STENO. — ASsume resp. Pleas. pers. Gentile. Hyd. 10211

Miscellaneous.

COMPANION TO LADY — REGISTERED nurse, educated, refined. Free to travel. Address B P 18, Tribune.

EXPD. BKKPR., CR. MGR.—1 YR. TRAVEL prom. advtg.; exc. refs.; capable driver. Will leave city. Longb. 8155. Apt. 110.

HELP WANTED—MEN.

The Tribune does not knowingly accept Help Wanted advertisments which misrepresent the nature or terms of employment, or advertisments for Sales Help which do not indicate the type of product or service to be sold and the form of compensation. Report any misrepresentations or requests for a cash bond, deposit, or investment for samples not stated in the advertisment to the Tribune, Superior 0100, Local 328 (for complaints only).

Stores and Offices.

ACCOUNTING POSITION—APPLICANT must have thorough training in accounting and allied subjects. In answering please give age, details of practical exp., academic training, and salary desired. Address O B 329, Tribune.

ACCOUNTANT—SEMI-SENIOR, LIVING ON S. S., for public acctg. work in Calumet region [Indiana]. Outline experience at double entry bookkeeping, references, age, salary, etc. Address J 164, Tribune.

ACCOUNTANT—SENIOR OR SEMI-SENIOR, for permanent connection with C. P. A. firm. State experience, compensation, when available, full details. Address P T 166, Tribune.

ACCOUNTANT—SEMI-SENIOR; CERTIFIED firm. Be specific as to exp., educ., age, and salary. Address J 172, Tribune.

ACCT.—JR. OR SEMI-SR., FOR C. P. A. OFfice. State age, educ., exp. and salary. ADDRESS P J 393, TRIBUNE.

ACCOUNTANTS—WITH CLIENTS, TO ASsociate with Audit Co.; participating basis. Partic. Address J 198, Tribune.

ALERT YOUNG MAN, OVER 17, GROCERY Experience Necessary—Must live on the South Side, single; good future to willing worker. Address P M 345, Tribune.

BOOKKEEPER—COMPETENT AND EXPD. young man. State age, salary, and experience. Address P K 193, Tribune.

CARD WRITER—EXPERIENCED, STEADY. Apply Monday afternoon, 3-6 at KLAUS, 2861 MILWAUKEE.

— — — — — — CASHIER — — — — — —
21-35 years. State experience. Part evening work. Address P T 551, Tribune.

CLERK—IN ACCOUNTING DEPT.; FOR OFfice in Ravenswood district; not over 25 yrs.; give age education, experience, refs., church affiliation and salary desired. Address P K 551, Tribune.

CLERK—LIQUOR EXP. MUST FURN. REF. Call after 12 Sunday or after 10 a. m. Monday. Gold-Eagle Liquor Co., 78 W. Van Buren.

CLOTHING SALESMAN
for aggressive men's and boys' store 4 hours from Chicago. Must be energetic, intelligent, thoroughly experienced with pleasant personality and A1 salesman. Top notch future for top notch man. No others need apply. Full details, past history or no consideration. Address B O 39, Tribune.

CLOTHING SALESMEN—WITH EXP. APply after 10 a.m. Mon. Kelly's, 320 S. State.

COST CLERK — YOUNG MAN FOR PAY roll and job time records. State age, education and salary expected. ADDRESS P S 194, TRIBUNE.

CREDIT MAN—RETAIL STORE EXP. ONLY need apply. Hilton Co., 244 S. State.

FOOD STORE MANAGER.
Must have merchandising ability, good personality and capable of supervising salesgirls; state age, qualifications and experience in detail. Address P K 344, Tribune.

FUR SALESMAN—GENTILE PREFERRED; good future. State age, experience, and salary expected. Must have first class reference and willing to go out of town. Address J 268, Tribune.

GROCERY CLERK—YOUNG ABLE TO speak Italian or Spanish; steady. References. $15. Call Canal 0412.

MANAGER.
ladies' coat and fur department; must be experienced; apply Goldblatt Bros., 3932 S. Wolcott-street.

MAN—25 TO 40, THOROUGHLY TRAINED in selling and installing drapes, curtains, Venetian shades; excellent position. Boston Store, 110 E. Berry, Ft. Wayne, Ind.

MAN — WITH INSURANCE EXPER. IN claim investigation and adjusting; age 27-38. State age, exp., sal. des. All replies confidential. Address P L 254, Tribune.

MAN—FAMILIAR WITH LIQUOR REGULAtions. Position offers excellent opportunity. State age, experience, and salary. ADDRESS P T 309, TRIBUNE.

MAN—CAPABLE OF MANAGING COAL yard and office. Must speak Bohemian. State exp., sal. Address P K 347, Tribune.

Men's Clothing Salesman
for credit clothing store with sales promotional ideas or south side following. Apply 4-6 p. m. week days. 6512 S. Halsted.

MULTIGRAPH OPERATOR.
Permanent. Give age and experience. ADDRESS P L 143, TRIBUNE.

OLDSMOBILE PARTS MAN—MUST HAVE Genl. Motors exp. 3552 Ogden-avenue.

RETAIL FUR MAN.
An out of town department store requires the services of an all around furrier. Must be a good salesman and able to make minor repairs. Good salary and permanent position. Apply A. S. Litman, c-o Sam Levy & Co., Room 421, 300 W. Adams-street.

SHOE SALESMEN — WE OFFER EXCELlent and permanent future. Must have higrade experience, preferably in children's shoes. State age, experience, and salary to start. Address Y O 489, Tribune.

STENOGRAPHER.
West side manufacturing concern has opening in sales department offering excellent opportunity to learn the business. Reply in own handwriting, giving age, nationality, experience, and salary expected. ADDRESS P S 539, TRIBUNE.

STENOGRAPHER.
Experienced, about 25. Give full details and salary wtd. Address P K 122, Tribune.

Underwood Fanfold Biller
WITH RATE EXPERIENCE.
ADDRESS P K 121, TRIBUNE.

WINDOW TRIMMER.
An out of town department store requires the services of an experienced ladies ready-to-wear window trimmer. Must be capable card writer. Permanent position. Good salary. Apply A. S. Litman, care of Sam Levy & Co., Room 421, 300 W. Adams-street.

YOUNG MAN,
About 25 years of age, qualified to handle stenographic work and typing. Familiar with bookkeeping and record work. Must write good hand and able to handle volume. Answer in own handwriting, stating age, religion experience, salary to start. Address O A 528, Tribune.

YOUNG MAN FOR COST DEPARTMENT—Must have good background of general and cost accounting. Give experience, age, education, salary. Position 40 miles from Chicago. Address B O 22, Tribune.

YOUNG MAN—SINGLE, FREE TO MOVE to Nebraska for store and outside sales—paint and wallpaper distributor. Give full information; snapshot; salary expected to start. Address J 113, Tribune.

YOUNG MAN—ABLE TO TYPE; SOME EXperience in railroad or truck transportation. State age, experience and salary expected. ADDRESS P K 346, TRIBUNE.

YOUNG MAN—PAY ROLL CLERK. GOOD handwriting essential. References. ADDRESS P K 119, TRIBUNE.

YNG. MAN—GENL. OFFICE WORK AND order filling. Must be college grad. No others need apply. Address P E 199, Tribune.

— $50 TO $75 PER WEEK SALARY — While conducting special sales for merchants in retail stores out of Chicago. Must know all lines of merchandise. Age 25-35 years. Address P K 521, Tribune.

Executives and Managers.

R. E. MAN—YOUNG, AGGRESSIVE, NOW estab., familiar with no. s. and no. suburbs. Bldg. develop. planned. Benefit by this activity. Good draw. Sunday. 6353 N. Clark.

CREDIT STORE MGR.—EXP. LARGE NEW unit. Live eastern city. Great possibilities for good man. H. B. Marks, Moberle Credit Clothing, Benton Harbor, Mich.

— — — AUTO SALES MANAGER — — —
Large Pontiac dealership; wonderful opport. for exp. live wire; salary or comm. PONTIAC DEALER. 7727 S. ASHLAND.

(Continued on following page.)

HELP WANTED—MEN.

(Continued from preceding page.)

Executives and Managers.

An Excellent Opening for Executive Sales Mgr.

A real income directing sales of only Underwriters Laboratories listed equipment in the field required for new buildings, homes, factories, stores, offices, and institutions. President of nationally known successful midwestern manufacturer would like to discuss this remarkable opening in Chicago metropolitan area with high grade sales executive. Must possess outstanding sales record, highest business standing, unquestioned integrity, and able to finance self during development period. Will assign exclusive sales rights to qualified party. No investment required; office furnished in present Chicago headquarters. Please include telephone number in reply. Address O B 327, Tribune.

Plywood Executive

A leading manufacturer of hardwood PLYWOOD is desirous of obtaining a MANAGER for its PLYWOOD operations. An executive who has a thorough understanding of fabrication, knows and can sell the furniture and industrial trades, and has the ability to increase profits in a limited time. Attractive earnings for one who can achieve outstanding results. An answer in confidence with experience summary, salaries earned, recent photograph, a banking reference, and salary desired will be carefully considered. ADDRESS J 60, TRIBUNE.

Press Room Foreman

Man 35 to 40, good educational background, to supervise press room; 50 rotary and lithograph presses; must have exceptional executive ability and practical printing press experience with large printing concerns. State age, education, experience and salary expected. Only high class applicants considered. ADDRESS P T 164, TRIBUNE.

FOREMAN—TOOL ROOM.

Must be thoroughly familiar with manufacturing small intricate dies and screw machine tools. Ability to handle help also necessary. Give details, education, experience, age, nationality and previous employment for past 10 yrs. Address P E 200, Tribune.

SALESMANAGER.

Company selling oil burners, stokers, boilers, etc., in Chicago and suburbs is desirous of engaging a capable man to handle selling force of about 25 salesmen. Reply, stating age, experience, and salary. All information held confidential. Address P X 551, Tribune.

SOLICITOR-MANAGER — AN OLD AND large motor freight line is seeking an experienced manager for its Chicago terminal. This man must have a background and a record of accomplishment as a freight solicitor and be thoroughly acquainted in Chicago area. Reply must give complete record to be considered. All answers will be treated confidentially. Address H 168, Tribune.

Furniture Dept. Manager.

Large Milwaukee Department Store needs aggressive man with selling ability, thorough furniture knowledge, capable of supervising personnel. Give education, age, salary, selling, and managerial experience. Address B O 23, Tribune.

LARGE FINANCIAL INSTITUTION SEEKing salaried executive, 28 to 38, with exp. in developing personal salesmen, sales research, training; unusual oppor. for ambitious college grad., Protestant, seeking permanent, exceptional future. Write full details, with snapshot. Address A 435, Tribune.

FACTORY PRODUCTION MAN WITH PART Time Study Experience—Must have executive viewpoint; ability to achieve improvements in quality, personnel methods, and cost finding; familiarity with paint products helpful. State qualifications, salary expected. Address P M 344, Tribune.

READY TO WEAR BUYER.

For aggressive dept. store located central Ill. When replying give full details, experience, education, age, nationality, etc., as well as salary wanted. ADDRESS P J 395, TRIBUNE.

LABOR ORGANIZER—EXPERIENCED. NO hoodlums or rough necks will be considered. We want a clean man for clean proposition. Answer giving full details and enclose recent picture. Address P M 343, Tribune.

BRANCH AND SALES MANAGER—THORoughly experienced intangibles for National Transportation organization. Give fullest details, state salary desired. Address B P 12, Tribune.

ADVERT. AGENCY HAS AN OPENING FOR an account executive, preferably with some billing; our orgn. knows of this ad. Give qualifications, in detail for consideration. Address O A 529, Tribune.

HARDWARE-PAINT STORE MANAGER—Must be young and expd. Be able to furnish security bond. Salary-commission on gross sales. Apply in person Sunday, 1-4 p. m., 6116 S. Whipple-street. Mr. C. Weis.

LAWYER WANTED—WITH CORPORATION and trial experience, including equity, also brief writing; give full details as to experience and salary. ADDRESS P J 382, TRIBUNE.

Boys.

YOUNG MAN—TO START AS OFFICE BOY and learn business where honesty is first essential. Knowledge of bookkeeping and typing preferred, but not required. Previous experience not necessary. Must have excellent eyesight, home background, and school record. Reply in own handwriting, giving full details, references and education. [illegible]

BOYS WANTED

FOR REGULAR MESSENGER WORK. [illegible]

BOY WANTED—H. S. GRAD. HIGH STANDING [illegible]

OFFICE BOY—PREFER H. S. GRAD. MUST [illegible]

Professions and Trades.

ACCOUNTANT—FOR PART TIME WORK [illegible]

ADVERTISING PRODUCTION MAN [illegible]

ARCHITECT

[illegible]

ARCHITECTS ENGINEERS, PART TIME; [illegible]

ARTIST

MILLS NOVELTY CO.
4100 FULLERTON-AV.

ARTISTS—EXP. MAIL ORDER CATALOGUE [illegible]

ARTIST—EXPD. FOR ADVER. AGENCY [illegible]

ARTISTS—EXPERIENCED—YOUNG MAN [illegible]

ASSEMBLERS—FOR SMALL SLOT MACHINE [illegible]

ASSEMBLERS—EXPD. SMALL ELEC. [illegible]

AUTOMOBILE RADIATOR MAN [illegible]

BAKER—MUST BE A1 ON PIES. 4841 [illegible]

BATTERY MFR. [illegible]

BODY MAN—MUST BE A1 [illegible]

BUSHELMAN—AMERICAN; ALL AROUND [illegible]

BUTCHER—BRIGHT YOUNG MAN, GENTILE [illegible]

CABINET MAKERS

Experienced men on wood cabinets [illegible]

MILLS NOVELTY CO.
4100 FULLERTON-AV.

CABINET MAN—EXPERT, TO DO HIGH grade French polishing [illegible]

CARPENTER [illegible]

CLEVELAND MFG. CO. OF MEDIUM PRICED [illegible]

CLEANERS, HAND SANDER, FINISH [illegible]

COMMERCIAL ILLUSTRATOR [illegible]

HELP WANTED—MEN.

Professions and Trades.

Design Engineers

Several Junior and Senior Engineers needed for Tool Design Staff of a nationally known household appliance manufacturer offering excellent working conditions. Bakelite mold or Die Casting Die Design experience desired but stamping die, jig and fixture experience also acceptable. These positions are available for immediate acceptance. In reply state qualifications completely including recent snapshot, if possible. Address B O 38, Tribune.

DIAMOND SETTER—FIRST CLASS. UNion shop. Housey & Zekman. Steel Building, Denver, Colorado.

DRAFTSMAN—FIRE INSURANCE OFFICE specializing in fire protection engineering wants young technical school graduate to lay out and trace fire maps; opp. to work into field engineering; state age, education, exper. and nationality. Address P T 110, Tribune.

Drapery Estimator

One who understands all phases of manufacturing end. Address O B 328, Tribune.

DYER—EXPERIENCED ON RAYON, COTton, and worsted yarns; must have knowledge of vat dyeing. State qualifications and salary. Address P T 576, Tribune.

ELECTRICAL ESTIMATOR—CAPABLE OF estimating and soliciting residential and commercial installations. Old est. company. Initiative essential. Give exp. and past connections. Address P S 76, Tribune.

ENGINEER.

Large automotive foundry company wants a tactful, aggressive man, age 35, to assist a busy superintendent to control schedules, scrap, labor and material expense, and daily costs, and to help on estimates. Must be a self-starter who can translate figures into action. Location, small city in Michigan. Furnish all details in first letter. Address B O 28, Tribune.

ENGINEERING DRAFTSMAN — GROWING and progressive company wants engineering draftsman for plant design including concrete structural steel and equipment. Only replies containing all details will receive consideration. Members of this organization informed of this ad. ADDRESS P T 111, TRIBUNE.

ENGINEER-DRAFTSMAN—RECENT GRADuate, for detailing and production planning. Exceptional opportunity for ambitious man with rapidly growing power plant specialty manufacturer. Address P J 390, Tribune.

ENGROSSER—SENT PARTICS., O. E. AND script samples. Address M Y 496, Tribune.

EXPERIENCED COMBINATION WINDOW trimmer and Card Writer for popular priced Illinois department store. $35 salary to start; unlimited opportunity for right party. State age and experience. Address B O 19, Tribune.

FACT. HANDY MAN—TEND BOILER, ODD jobs, mech. inc. Address P S 541, Tribune.

FINISHER — EXP., STEADY WORK; $18 wk. Nash Furniture Co., 4217 W.North-av.

FUR FINISHER—THORO. EXP. NONE OTHer need apply. R. 801, 37 S. Wabash.

FURNITURE FINISHERS—EXPERIENCED. ADDRESS P S 196, TRIBUNE.

GLASS CUTTERS

wanted at once; experienced; must be capable of following patterns accurately. Apply North American Service Co., 311 North Des Plaines.

HEAD FOREMAN—BY ONE OF ROCHESter's oldest and best known quality clothing houses. Man capable of taking full charge of quality and production in sack coat shop employing 300. Thoroughly experienced in supervising manufacture of quality woolens, worsteds, summer clothing and formal wear. Write, stating age, nationality and past experience. All replies will be held in strictest confidence. P. O. Box 538 Rochester, New York.

HELPER ON TRUCK—MECH. INCL.; LRN. serv. work on coin machs.; also coin mach. collectors. Address P P 595, Tribune.

JEWELER—FIRST CLASS, FOR SPECIAL order platinum and gold work. Union shop. Housey & Zekman, Steel Bldg., Denver, Colorado.

KEY SHOP FOREMAN WANTED—FOR INdustrial motor winding shop. Must wind all voltages in AC; also wind AC equipment as well as shoot trouble on AC-DC motors, generators, and controls. Write experience, ability, salary expected. Bradley's Motor and Armature Works, Corpus Christi, Texas.

KNITTERS.

Experienced on circular machines. Mode Knitting, 1319 S. Michigan, 5th floor.

KNITTER—ON FLAT POWER MACHINE. Exp. only. 2651 W. Division. Humb. 5227.

LATHE HAND—A-1, STEADY JOB; GOOD pay. State age, exp., refs. Address P 185, Tribune.

MACHINE OPERATORS.

Experienced on horizontal and vertical boring mills. Warner and Swasey bar and chucking machines and engine lathes; must have own tools and be able to work from blueprints and make own setups. Majority of openings on night shift. Good working conditions. Unless you are thoroughly experienced please do not apply. Walker Vehicle Co., 101 W. 87th-street.

MACHINE HANDS—BORING MILL, TURret Lathe, Internal Grinder Operators. Only A No. 1 blue print setup men on variety of work need apply. At least 5 years' general experience required. No other vacancies. No labor trouble. Piece work proposition. Apply Western Austin Co., Harvey, Ill. [S. S. suburb on I. C.]

MACHINIST — FLAT SURFACE SCRAPER hand; out of town. Give fully exp. and refs. Address J 176, Tribune.

MACHINIST WANTED—FAMILIAR WITH circular dies. Address B O 41, Tribune.

MACHINIST—EXP. ON OVERHAUL [illegible]

MECHANICAL DRAFTSMAN [illegible]

MECHANIC—ALL-AROUND, IN SMALL EXperimental shop [illegible]

MECHANICAL DRAFTSMAN—EXPER. [illegible]

MILLWRIGHT—WHOLESALE COFFEE [illegible]

MOLD MAKERS—PLASTIC [illegible]

MULTICOLOR PRESS [illegible]

Optical Surface Grinder.

[illegible]

OPTICAL BENCHMAN—FOR DETROIT [illegible]

OPTOMETRIST—WITH ILLINOIS LICENSE [illegible]

PATTERN MAKER.

Designer, Factory Manager.

[illegible]

PHOTOGRAPHERS [illegible]

PHYSICIAN—TO TAKE CHARGE LONG ES[illegible]

Pin Game Designer

[illegible]

MILLS NOVELTY CO.
4100 FULLERTON-AV.

PLANT SUPERINTENDENT.

[illegible]

PLATERS—EXPERIENCED [illegible]

PRESSMAN [illegible]

PRESSMAN—MIEHLE UNITS [illegible]

PRINTER [illegible]

PRINTING [illegible]

RADIO TESTER.

[illegible]

RADIO TEST EQUIPMENT.

[illegible]

RADIO MAN.

[illegible]

RADIO LAB. MAN

[illegible]

ROOFER.

[illegible]

SERVICE MAN—REPAIR [illegible]

HELP WANTED—MEN.

Professions and Trades.

SPOTTER—MAN OR WOMAN, ON SILKS, in lge. cleaning plant; capable producing volume quality work. No alibis will be accepted. Steady. Gd. pay to the right party, man or woman. Sober. State age, past exp., sal. No others need apply. Address P G 32?, Tribune.

——— SPOTWELD FOREMAN ———
Exp., read drawings; state age, nationality, exp., salary. Address P J 222, Tribune.

STEEL RULE DIE MAKER—STATE AGE, experience and salary expected. ADDRESS P S 456, TRIBUNE.

TAILOR—MUST BE FIRST CLASS PRESSer. Apply Checker Cleaners, 3348 West Madison-street.

TAILOR-PRESSER—FARWELL CLEANERS, 6902 North Clark-street.

TAXIDERMIST—AMATEUR, WILLING TO learn trade. 2636 W. 21st-street.

TIME STUDY MAN.

Must have machine shop experience; state age and exp. Address P H 175, Tribune.

TOOL DESIGNER.

Experienced on small and medium sized jigs and fixtures, with the ability to carry out ideas and details in the designing of tools that are both practical and economical for production purposes. This position offers a real opportunity to the man with the right qualifications to become a leader; please state age and qualifications in first letter. Address O B 177, Tribune.

TOOL AND DIE SETTER.

Experienced on blanking and forming dies and tooling-up for light stamping operations in a modern punch press department; man capable of developing into assistant foreman desired; state age, experience and salary desired; position out of city. Address P K 523, Tribune.

TOOLMAKER.

High grade mechanic thoroughly experienced on close, accurate work on tools, dies, jigs and fixtures. In reply state age, experience and salary; position out of city. Address N G 199, Tribune.

TOOL AND DIE MAKER—WITH STEEL cabinet and general sheet metal experience preferred. Want man to handle and prepare all actual work and be responsible for this department. Plant located approximately 50 miles N. W. of Milwaukee. Address B P 22, Tribune.

TOOL DESIGNER—EXC. OPP. FOR MAN capable of designing practical production tools, jigs and fixtures. Permanent position. Reply in detail, giving exp., age, starting salary expected. Address P S 169, Tribune.

TOOL AND DIE MAKER—GOOD CONDItions; steady work; good pay. Give age, experience, refs. Address P P 90, Tribune.

UPHOLSTERER — NEW AND REPAIR work. 10952 Michigan.

UPHOLSTERERS—UNION MEN ONLY. Apply 824 Custer-street, Evanston.

VIOLINISTS—OVER 25, INTERESTED IN teaching positions; thorough training given free. Salaried positions. Must be able to accept assignments out of state. Give references, age, experience in reply. ADDRESS B O 49, TRIBUNE.

WANTED—MAN EXPERIENCED IN PROduction of leather work gloves with knowledge of cutting and making, and ability to develop and supervise factory. Culver Mfg. Co., Inc., Bluffton, Indiana.

WESTERN MANUFACTURER OF HIGH grade jewelry desires thoroughly capable man to take complete charge of

Watch Case Production Dept.

State age and experience. Give references. All applications held confidential. Address B O 32, Tribune.

——— WOODWORKERS ———
Band sawer, cabinet maker and machine hand. 5138 West 16th-street.

WRITER, FREE LANCE.

Man or woman, to write 280,000 word correspondence course text on semi-technical business subject; detailed outline and series of conferences to work from. State qualifications and experience. ADDRESS P T 106, TRIBUNE.

YOUNG MAN—KNOWLEDGE CHEMISTRY and engineering; small salary; opportunity to progress. Give details. ADDRESS P K 116, TRIBUNE.

YOUNG MAN—ELECTRICALLY AND MEchanically inclined. Helper, no selling. Give tel. no. Address P M 340, Tribune.

A1 BROWN & SHARP AUTOM. SCREW machine setup man; steady job; good pay. Give age, exp., refs. Address E A 346, Tribune.

THE TRIBUNE OFFERS SPECIAL LOW rates to persons who advertise for positions. For further information and assistance in writing an advertisement stop at the Want Ad office, Madison and Dearborn streets or in the lobby of Tribune Tower.

Pharmacists.

APPRENTICE — EXP. CALL IN PERSON Mon. aft. 1 p. m. Northland Drug Co., 1501 Jarvis.

DRUG APPRENTICE—YOUNG, WITH SODA exp. Gentile. 2780 Lincoln-avenue.

EXPERIENCED REGISTERED APPRENtice—Live west. Apply after 5 p. m. Hurwich Drug, 224 South Western-avenue.

PHARMACIST — INSTITUTIONAL WORK. Middle aged man, single. No night work. Full maintenance included in salary. ADDRESS O B 351, TRIBUNE.

PHARMACIST APPRENTICE—EXPD., OR assistant pharmacist. 1101 Central-av., Wilmette. Phone Wilmette 4298.

PHARMACIST APPRENTICE — EXP. $25 and commission. Address P T 315, Tribune.

Clubs, Hotels, and Restaurants.

THE DETROIT YACHT CLUB SOLICITS APPLICATIONS FOR THE POSITION OF CLUB MANAGER. APPLY IN WRITING ONLY. BOX 1657, DETROIT FREE PRESS, DETROIT, MICHIGAN.

ROOM CLERK-CASHIER—200 RM. HOTEL nr. Chicago; 8 hrs., 6 days. Give phone, address. Address P J 548, Tribune.

Farm and Garden Help.

WANTED—YOUNG COUPLE, EXPER., TO manage large dairy farm; modern; Wisconsin; 50 miles north of Chicago. State full particulars, experience, references. Address P M 277, Tribune.

Salesmen.

ADDING MACHINE SALESMAN—UNUSUAL opportunity for high grade man to obtain exclusive territory for the R. C. Allen line. Liberal commission contract. Call Mr. Leishin, Harrison 1661.

ADVERTISING SALESMEN

by estab. manufacturer of glass, quartz, metal, and cardboard signs; Chicago territory. Commission. Address P X 584, Tribune.

—ADVERTISING SPECIALTY SALESMAN—Capable of selling high grade exclusive line of feather specialities for adv. and gift purposes. Sell our regular customers. Liberal comm., drawing account. See Mr. Mayer, Room 620, 500 N. Dearborn.

ADVERTISING SALESMAN — NEWSPAPER experience special edition work; traveling; comm. Give full information and phone. Address J 576, Tribune.

ADV. BOOK MATCHES, UNION LABEL; low prices, big comm. Mr. Crane, Superior Match Co., 60 W. Superior-st.

ANCHOR KOLSTOKER.

Man having a proven record in stoker sales, refrigeration or electric appliances wanted to follow leads. Sales assistance training given. Small draw to start. See Mr. Frett or phone for appointment. 542 W. Washington-blvd. Randolph 7424.

——— AUTOMOBILE SALESMEN ———

PACKARD.

HUBBARD WOODS.

We need two men of excellent character and ability. Experience in the low price field preferred but not necessary. An opportunity for permanent connection with the fastest growing name in the motor car industry working out of a retail branch located in the heart of Chicago's wealthiest suburban area. The unprecedented acceptance of the Packard 120 and Packard 6 means all sales records for Packard will be shattered this year with the great new Packards for 1938. Drawing account, higher rate of commission and demonstrator. Phone Mr. Smith for appointment. Chicago phone, Briargate 0060.

AUTO SALESMEN—BY CHEVROLET DEALer in best territory on South Side. $25 per week drawing account against comm. If you aren't satisfied with your present job see Mr. Townsend, Hyde Park Chevrolet, 5506 Lake Park-avenue.

AUTO SALESMEN.

New and used car men for small select force selling De Soto, Plymouth; ex. opp.; comm. and bonus. Garland, 2659 Milwaukee.

AUTO SPEC. MFR. WANTS LIVE SALESman with car. New non-compet. fast repeater. Sells to gas sta., gar., acc. stores, etc.; big comm.; full time or ideal sideline. 2023 N. Halsted-street.

———— AUTO SALESMEN ————
Experienced, to sell new 1938 Pontiacs; large volume dealer; comm. and draw. PONTIAC DEALER. 7727 S. ASHLAND.

AUTO SALESMEN TO SELL THE NEW Ford and Lincoln-Zephyr cars. Salary and commission. See Mr. Neidlinger, Brand Motor Sales, 6647 S. Western.

AUTO SALESMAN — FOR USED CARS. Must have west side experience; comm. 245 Madison-street, Oak Park.

AUTO ACCESSORY SALESMEN WANTED—By manufacturer, to sell new staple auto necessity to dealers, jobbers. Liberal comm. Protected ter. Write Box 427, Spencer, Iowa.

AUTO—1 EXP. NEW CAR MAN; SAL. AND comm.; Nash, De Soto, Ply. 5442 Lake Pk.

BINDERY WORK SALESMEN—FULL OR part time; commission. Ph. State 9746. Printers' Bindery Service. 216 N. Clinton.

BOOK AND MAGAZINE SALESMEN

Salesmen with or without experience that signed up after our last Sunday's ad and went out with our Sales Manager for actual field demonstration are now working and averaging $50 and more weekly commission. Why not come in for an interview and be convinced that we have the livest proposition in the U. S. A. And that this is just the deal YOU have been looking for.

This is a NATIONAL ORGANIZATION and if you cannot call at offices listed below write for full particulars to the Chicago office and you will be advised of our nearest Branch office.

Mr. Sperling, R. 715, 188 W. Randolph-st.
Mr. Altman, R. 1313 Majestic Bld., Milw'kee.
Mr. Rogers, R. 1019 Lafayette Bldg., Detroit.
Mr. Rumple, R. 534 Lemcke Bld., Indianapolis.

HELP WANTED—MEN.

Salesmen.

CALENDAR, NOVELTY AND CHRISTMAS Card Salesmen—Leading line; commission; bonus. Wallace Co., 1535 N. Leavitt.

CANDY SALESMEN

now covering largest dept. stores in middle west to sell estbd. line of package chocolates at very reasonable prices. Commission. P. O. 3362, Merchandise Mart.

CHRISTMAS CARD SALESPEOPLE—

GET THE BEST.

Six sensational superassortments selling like "WILDFIRE." Everybody "GOING WILD" about our three-way "ROYAL" 21 folder assortment. Costs you 50c; sells for $1.00. Worth $3.00. Also bonus. Nothing in the entire country can be compared with it. Hand colored "ETCHINGS" assortment another KNOCKOUT. "GIFT WRAPPINGS," "HUMOROUS," "RELIGIOUS," and "EVERY-DAY" assortments unparalleled. Samples on APPROVAL.

SILVER SWAN STUDIOS,
320 FIFTH-AVENUE, Dept. 128, New York.

Christmas Card Salespeople.

Daily cash profits now. Sell biggest line Personal Cards, Stationery. Lowest prices, biggest commissions. Gorgeous 21 card Assortment, $1. Profit 50c. Also 6 others. Free Samples. Call or write quick.

WALLACE BROWN, INC.,
36 S. State, North American Bldg. [Dept. CT]

CHRISTMAS CARDS—TO SHOW OUR BOX assortments is to sell them. Our $1 assortment contains 21; 10c and 15c numbers. See them and convince yourself. Nienow Studios, 403-B Caswell Bldg., Milwaukee, Wis.

CLEANSER, SOFTENER, OR BLEACH—AV comm. $40. HY-TOX, 3909 Langley.

COAL SALESMAN—NEAT, INTELLIGENT. To follow up on direct mail campaign; unusual aid. Com. Address P S 534, Tribune.

COFFEE SALESMAN—SALARY AND BONUS to exp. coffee salesman having following with retail grocery trade. Address P T 325, Tribune.

COMMERCIAL REFRIGERATION SALESman to represent factory. Immediate draw to start. Car necessary. Apply Mr. Witt, 3515 Michigan-avenue. Apply after 3 p. m.

COOK-WARE SALESMEN.

Experienced, familiar with home demonstration method to start immediately selling stainless steel products. Ground floor opportunity; commission and monthly statement; Subsidiary Electric Auto Light Co. Apply 1098 Merchandise Mart, Mon.

COOKING EQUIPMENT—WELL KNOWN commercial line, incl. automatic French fryers, ovens, broilers and newest combination units. Best comm. Steady yr. round demand. Men exp. selling similar lines, scales, cash reg., popcorn mach., etc. pref. Act now! 105 N. Wacker-drive.

Corrugated and Fibre Box

exp.; with following; good opportunity; drawing account. Address P X 586, Tribune.

COUPON SALESMEN—PORTRAIT, SOMEthing new; comm. 400 S. State, Rm. 506.

DRUG SALESMEN—PART OR FULL TIME; comm. basis. 1810 W. North-av. 1 to 5 p.m.

EDUCATIONAL SALESMEN — CITY OR state; guaranteed territory. Bonus-comm. See Hifield, 1037 N. Clark-st., Sun.-Mon. Phone Del. 1548.

ENVELOPE SALESMEN WITH TRADE—Salary and comm. Address J 333, Tribune.

ELECTRICAL SUPPLY AND APPLIANCE salesmen to call on dealers; draw. acct. and comm.; good opportunity for right man. Coleman Products, Inc., Distributors and Jobbers, 25 S. Market.

ELEC. APPLIANCE SALESMEN—[3]; EXP. Salary and comm. To sell WHOLESALE mach. motors, radios, elec. razors, gift ware and related lines. Phone for appt. Hay. 7278.

ELECTRICAL SUPPLY JOBBER—CAN USE real salesmen who know trade in Chicago and vicinity. Salary and commission. State qualifications. Address P M 462, Tribune.

FLOOR MACHINERY SALESMAN—Progressive manufacturer wants experienced man for following up leads; nationally advertised line; drawing account. ADDRESS P J 219, TRIBUNE.

FIRST CLASS WOOD AND METAL PATtern shop within one hundred miles of Chicago desires Chicago agent on commission basis. Address B P 21, Tribune.

GROCERY SALESMEN

to represent leading wholesale grocer in Chicago and suburban territories. Better than average earnings assured immediately. Comm. Only experienced men need apply. See Sales Manager, 344 N. Ogden, Monday between 9 and 12 a. m.

GROCERY SALESMAN—WITH CAR, FREE to travel; bond req.; sal. and comm. Address P K 57, Tribune.

HOSIERY SALESMAN — KNOWN, REPUtable manufacturer; complete line. Open for representation Chicago environs. Opportunity for experienced man with following. State full particulars first letter. Confidential. Address B O 40, Tribune.

HOSIERY — LADIES' FULL FASHIONED. Chicago and vicinity, side line; liberal commission. Address P T 333, Tribune.

INSURANCE SALES OPPORTUNITY.

We want a man — 25 to 35 — with sales ability, who seeks opportunity to establish himself permanently in the accident, fire, life, and general insurance business. We teach, train, supervise, and furnish program of work, which has put other men on yearly commission income basis of $6,000 to $15,000. An excellent chance for ambitious, capable man to connect with old and large institution of fine reputation. ADDRESS O B 176, TRIBUNE.

INDUSTRIAL ENGINEER—COLLEGE trained, with sheet metal mfg. experience; age 30 to 45; excellent opportunity for permanent position with leading Milwaukee manufacturer. Give age, education, experience, references and salary desired in 1st letter. Address P E 198, Tribune.

JEWELRY INSTALLMENT

Salesmen—New angle; also clothing leads; comm. Ask for A. L. Wahrer, Levy-Sang Co., 162 N. State-street.

JOB PRINTING SALESMEN—ONE WHO has following; straight comm.; leads furn. Also newspaper and circular salesmen. Apply 212 N. Ogden-avenue.

LABEL SALESMAN — BY ESTABLISHED mfr. of embossed metal, seals, labels, and name plates. Chicago territory available to the right man. Address B O 29, Tribune for details.

LIFE INSURANCE

Training course held 2 nights weekly; Winter class starts Monday, Nov. 1. 20 hrs. fundamental principles, 20 hrs. sales psychology, 10 hrs. public speaking; part-time agents accepted; immediate earnings possible, commission basis; nationally known instructor, Vaughn V. Moore; complete course free. Men over 25 well acquainted, write qualifications, or see Mr. Moore, Room 1020, 33 NORTH LA SALLE-STREET.

LIQUOR SALESMAN.

One with exclusive clientele to solicit business for one of the finest liquor stores in Chicago; must have thorough knowledge of the business. Good future for hard worker. Will guarantee drawing account and pay liberal commission. ADDRESS P J 394, RIBUNE.

LIQUOR SALESMEN.

$40 week salary and bonus to men with active tavern clientele, selling nationally advertised brands. Must have car. Call 9-12. Bridgeport Liquors, 3252 S. Halsted.

LIQUOR SALESMEN—TAVERN, GOOD COM. O. K. Distributing Co., 4449 Broadway.

MEDICAL BOOK SALESMEN WANTED

for Illinois, Wisconsin, Michigan, Minnesota, Iowa, Nebraska. Commission basis only, exclusive territories, previous medical selling experience desirable. Give full particulars first letter attention T. A. P., J. B. Lippincott Company, 220 N. Michigan-av., Chicago, Ill.

NEWSPAPER ADVERTISING SALESMAN—For large midwest newspaper. Experienced in roto or display selling. Salary. Send complete details, photograph, immediately. ADDRESS B O 50, TRIBUNE.

NO-DRAFT VENTILATOR SALESMEN—With cars; sell direct to homes; 40% comm.; no investment to qualified party. Universal Specialty Co. 2636 S. Michigan.

NOVELTY MILLINERY SALESMAN—COMmission. Address P K 192, Tribune.

PAPER SALESMAN.

Experienced in Fine papers. Territory and established accounts to call on. Commission basis. Address P L 142, Tribune.

PERFUME SALESMEN — EXPERIENCED with following in wholesale local and national trade; profitable new creations; no investment; commission; give phone number. Address P J 218, Tribune.

Piano Accordion Teachers.

If you teach piano accordion in your own home I have a proposition to offer you whereby you should double your income. Liberal commission. M. Doppelt, Box 825 Chicago, Ill.

PHOTOGRAPHY SALESMEN—EXP'RIENC'D only. Motion picture sound studio creating new dept. on a huge scale. All replies held in strict confidence. Commission. ADDRESS P S 195, TRIBUNE.

POPCORN SALESMAN—GOOD COMMISSION. References. Address B O 2, Tribune.

PRINTING SALESMAN — WITH VOLUME of office form work; small, high speed shop. Drawing account against commission. Address O B 301, Tribune.

PRINTING SALESMEN — EARN EXTRA comm. without interfering with regular work; confidential. Address J 592, Tribune.

PRINTING SALESMEN—NEW COPYRIGHT form; no competition; salary-comm. State exp., age, refs. Address P X 585, Tribune.

PRINTING SALESMAN—UNUSUAL OPP.; leads; comm. Address P T 578, Tribune.

PUMP SALESMAN — OR PUMP SELLING organization, to sell turbine pumps, condensate return outfits and water systems in Chicago territory. Outlets are mill supply and plumbing jobbers, large industries. This exceptional commission proposition will be offered only to qualified pump man. No drawing account. Give age, history last 10 years, and references. Interview in Chicago will be arranged. ROOTS-CONNERSVILLE BLOWER CORP., Connersville, Ind.

HELP WANTED—MEN.

Salesmen.

REAL ESTATE SALES

are back on their own. Are there any of the old salesmen left who want to get back in the field? We want just one good man who wants to work. Those requiring a large drawing account need not reply. An excellent opportunity for the right person. Address P F 295, Tribune.

REAL ESTATE SALES MGR., CAPABLE OF managing active office; comm. Jos. J. Hansen, 7721 N. Kostner-av., Niles Center.

REAL ESTATE SALESMAN—REAL OPP. for gd. man, must have car; comm.; 100% co-op. Associated Rlty., 2112 Lawrence-av.

—— ROOFING—INSULATION—SIDING ——
2 canvassers to work with salesman; sal. and comm. Chi. Home Improv., 919 E. 75th.

Security Salesmen

A few energetic men of good reputation will be given an opportunity to build up a substantial income as representatives of an investment firm handling only high grade securities; drawing account against commission; previous experience not absolutely necessary; give complete details in first letter. Address Mr. Brittan, Rm. 514, 120 S. La Salle.

SPARK PLUGS — A FREE SAND BLAST cleaner and wrench set with fifty plugs. Four orders daily pays commission $75 week. ADDRESS P K 524, TRIBUNE.

TIE SALESMEN—6

For all silk, hand made neckwear. Generous comm. Exp. and capital not nec. if endorsed by real estate owner. Immediate profits paid daily as you sell. Scott, 192 N. Clark.

UPHOLSTERY ESTIMATOR-SLSMAN.—EXP. only; sal., com. Address P T 168, Tribune.

VARNISH SALESMAN

Manufacturer with national reputation requires experienced man for Chicago and northern Illinois. Drawing account against liberal commission to successful applicant who proves willingness to work. Auto and acquaintance with jobbers and dealers necessary. This position offers an assured future with better than average income. Give references and all particulars in first letter to be considered. ADDRESS P J 443, TRIBUNE.

WALLBOARD SALESMAN — MUST HAVE steady repeat bus. from industrial accts.; gd. sal.; give det. Address N E 397, Tribune.

WATER FILTER SALESMAN—EXPD., FOR city and traveling for old established house; steady all year job; must be over 30 yrs., own car, furnish refs.; lib. comm., drawing acct. Address P P 590, Tribune.

Very High Grade Specialty Salesman

Age 34-42; for Detroit; substantial salary, commissions on initial sales, constant repeat commissions, car allowance. Our Chicago Branch, covering 12 States, now filled all but one man; taken only four in three weeks. Mechanical equipment, followed by ingredients; not refrigeration or ice cream equipment; staple, basic commodity selling in units of $850 to $2,000. Only large unit men accepted or interviewed. Only most exceptional man used, with past earnings of $5,000 to $10,000. See H. A. FELTER, La Salle Hotel, 9-12, 2-5 Monday only.

MANUFACTURERS OF LEADING NATIONally advertised household product selling through drug stores has an opening for a live salesman in a richly productive territory. The man must be a hustler, ambitious, energetic and experienced in selling the drug store field. For him we have a real job with salary, expenses and bonuses, and a opportunity. Apply Monday to Mr. George Wendel, 6th floor, 1401 W. Jackson-boulevard.

DIGNIFIED POSITION

for person with teaching or business experience to co-operate with superintendents and supervisors in presenting activity work in schools. Must own automobile, be free to travel southern territory. Commission and overwriting. State age, education, experience and phone number. ADDRESS P 140, TRIBUNE.

SPECIALTY MEN.

to introduce a new novelty item. Every home, office and store a prospect. Large comm. and bonus; make this a very attract. deal. Factory, Hermitage at Hollywood. Open Sun. to 4 p. m. or 111 W. Washington, Rm. 1807, Mon., 9-12. Twi-Lite Lamp Co. Lon. 3425.

AMBITIOUS MEN, WOMEN.

Established ins. organization will add men and women to their sales staff. Insurance or club membership experience helpful but NOT NECESSARY. This can be made a permanent connection if you qualify. Live leads furnished. Commission. 203 N. WABASH-AV. SUITE 318.

SALES MANAGER.

Salesmen, distributors for Auto Whip. Whips cream "INSTANTLY" at 1-3 the present cost. Splendid oppt. for exp. specialty men on large comm basis. Auto Cream Whip Inc., 666 Lake Shore-drive.

2 MEN—SALARIED JOBS.

30-50. Neat appearing, ambitious. Well known food product. We furnish free samples and make your deliveries. No sales exp. necessary. Sal. while training. See Mr. Watt, 810 W. 76th-st., Monday A. M., 8:30 sharp.

SALESMEN WITH CARS

to place most productive trade stimulator plan ever offered a retailer. Powerful selling angles, big comm's, steady repeats, large earnings. A. H. HALL, Hotel Sherman, Monday, 9-4, or address N E 85, Tribune.

NEW BUSINESS INVENTION—INSTALLED on Free Trial, sells itself. Four $15 sales daily pay $280 weekly. Portfolio of references from world's leading firms. Account liquidation system. Exclusive. Deposit required for sample. Write F. E. ARMSTRONG, Dept. A-12, Mobile, Ala.

SALESMAN — EXPD. BOOK, TO REPREsent old established nationally known publishing house on the best selling reference work published. Low price, lowest terms, highest commission. Opportunity for advancement to salesmanagership. Apply M. F. White, 623 S. Wabash-avenue.

YOUNG COLLEGE MAN

for sales work. Some life insurance selling experience desirable. Must be able to furnish bond. Regular salary and steady employment. Address P K 117, Tribune.

OPPORTUNITY.

Aged 25-35, men who can qualify as future sales executives with well established financial institution; college education pref. Salary. Call Wab. 5487 for appointment.

———— POSITION OPEN ————
Selling shirts, ties, sox; guaranteed one year by New York manufacturer. Half price offers to consumers bring sales. Big commissions. Free samples. Dept. B29, ROSECLIFF-QUAKER, 1239 Broadway, New York.

COLLEGE GRAD., UNDER 27, WANTED as junior salesman for national manufacturing concern. Salary. Commercial equipment. Technical education not necessary, but must have good record. Give details in first letter. Address P P 89, Tribune.

HIGH CLASS SALESMEN TO SELL Soper's Super Sixty Dollar, made to order Suits. The Greatest Clothes value ever offered. Salary-commission. 8 S. DEARBORN-STREET.

WORLD WAR VETERANS — TWO, AMERican, circular work covering midwest states; traveling expenses advanced; liberal drawing account to those accepted. Apply with discharge papers, 10 a. m. to 2 p. m., Room 80, 1104 S. Wabash.

YOUNG MAN.

between the ages of 18-25; with car, to develop single copy sale of magazine through boys. Straight salary. Part time to start. Call Van Buren 2516 Monday for appointment.

SPECIALTY SALESMEN.

Travel my car, let me prove you can earn $10-$15 comm. daily selling Colt Exclusive Footwear direct. J. S. Milgram, 542 S. Dearborn, Rm. 804, Monday, 11-2.

———— MAN WITH CAR ————
Wanted by Wear-Ever Aluminum Co. Not house to house. Future for man selected. Average weekly commissions, $58. Write to Mr. Ogden, 1313 Conway Bldg., Chicago, giving references, past experience.

ROUTES NOW OPEN FOR RAWLEIGH Good Health products. Real opportunity for men who want permanent, profitable work. Liberal commission. Start promptly. 6636 S. Ashland, 3223 N. Clark.

EARN $200 TO $500 PER MONTH COMmission by selling accounting training. Privately tutored by practicing Certified Public Accountants. R. G. Jackson, 176 W. Adams. State 6782.

YOUNG MAN—WIDELY ACQUAINTED, UNderstudy and work spare time with established life ins. writer; might ultimately take over latter's business; comm. ADDRESS P J 406, TRIBUNE.

SALESMAN—VELVETEENS. IMPORTERS offer excellent opportunity to qualify resident salesman familiar with trade. Commission. Burton Webbing Co., 31 E. 27th-st., N.Y.

STATE MANAGERS—TO REPRESENT well estab. school selling courses in time study Eng. Liberal comm. Finance self for 2 weeks. Northwestern Industrial Eng. Inst., 205 W. Wacker-drive, Chicago, Ill.

3 YOUNG MEN — 18-22, HIGH SCHOOL grad., neat; Chicago branch of N. Y. Pub. Co.; $15 weekly salary and bonus. Apply between 8-10 a. m. R 1146, 7 S. Dearborn.

SALESMAN WANTED—TO HANDLE CUTlery line as a side line, on commission basis only. Must have a car. Give full particulars. Address B P 4, Tribune.

WANT—HI-CLASS SALESMAN, OVER 25, seriously looking for good job and willing to work. Commission. Apply 8 o'clock sharp. North Town Armored Service, 2345 Devon.

MEN AND WOMEN, EVERYWHERE—SELL dyes. No canvass. Part or full time. Dignified, easy. Approx. 40% commission. Write giving exp. Address P T 322, Tribune.

SALESMAN-SALESWOMEN—HANDKERchiefs. State Illinois. 7% commission; references. Raylen Co., 456 4th-av., New York.

SALESMEN—SAL AND COMM. START first day. Our sales method a winner. Home Soap Co., 6228 S. Racine. Ap. 8 a. m.

BUSINESS TYPE MAN, 25-50, NATIONAL apparel mfr.; $75 week, percentage for right man. Office, 1339, 80 E. Jackson.

SALESMEN — TAVERN PHONOGRAPHS; rental; comm. Midwestern, 554 W. Adams.

SELL HOUSEHOLD APPLIANCES SAL. AND comm. 1520 Fullerton, betw. 9-11.

JR SALES—CONTACT WK. SILVER, DRW. acct., comm., bonus. 8 S. Dearborn, R. 1305.

NEW MERCHANTS ADV. DEALS—$8 comm. per order. 109 N. Dearborn, R. 807.

HELP WANTED—MEN.

Salesmen.

SALESPEOPLE Expansion Program

A large eastern manufacturing concern, in fact, the largest manufacturer of electrical units in the world, has sent a representative to Chicago for the express purpose of developing the South Side of Chicago and southern suburbs.

Four new offices will be opened, 1 in Blue Island, 1 in Chicago Heights, 1 in Beverly and 1 in the Hyde Park district. We can use talent in the following classes: Sales managers, crew managers, trainers and salesmen, inexperienced men will be given training and adequate help to get started.

Salary, overwriting, commissions, and bonus will be discussed at interview. All men will be given a general conception of our business at a joint session Monday afternoon, October 18, at 1:30 sharp. Private interviews will be given men who attend after the regular session. Come prepared to spend at least 2 hours. Room 400, 841 E. 63d-st.

THE FINEST OPPORTUNITY IN THE UNITED STATES AWAITS YOU IF YOU CAN SUCCESSFULLY MEET THE REQUIREMEINTS OF THIS AD. FIRST OF ALL, YOU MUST BE WILLING TO LEARN THIS BUSINESS THOROUGHLY FROM THE GROUND UP, SO THAT WE CAN PLACE YOU IN ONE OF THE SEVERAL POSITIONS OF RESPONSIBILITY NOW OPEN. WE WILL PAY YOUR EXPENSES WHILE TRAINING. THOSE WHO QUALIFY WILL RECEIVE A DRAWING ACCOUNT AND LIBERAL COMMISSION.

DO NOT ANSWER THIS AD UNLESS YOU ARE SINCERE AND WILLING TO WORK HARD TO SUCCEED.

THE RUDOLPH WURLITZER CO.
111 S. WABASH-AV.
MR. VAIL, MONDAY A. M. ONLY.

A MAN WANTED—WE WANT A MAN OF character and selling power to represent us in Chicago; two other attractive territories also open in Northern Illinois. To such a man we offer a year-round opportunity to cash in, both now and later. Our 53 years of successfully serving American business houses with exclusive calendars and specialties for publicizing every type of business has placed us among the leaders of our industry. Our latest creation, the Good Will Masterpieces in natural American walnut [for desk, home and pocket use], is the most distinctive and fastest selling line of its kind. The man we select will be given protected territory with liberal commission to start, and drawing account as soon as he qualifies. He will receive every possible home-office cooperation, plus full opportunity for permanent and prosperous advancement. THE KEMPER-THOMAS COMPANY, Cincinnati, O.

——— THE FIELD FOR YOU IS ———

AIR CONDITIONING

Winter Air Conditioning offers greatest possibilities. The leading Company in the Industry has openings for three specialty salesmen with PROVEN SALES RECORDS between ages 35 to 50. No others need apply. Invaluable training given to those selected to represent us in proven territories and to handle inquiries. Comm. Give name, address, phone number, and experience. Address E C 474, Tribune.

SALESMAN—EXPERIENCED

CALLING ON RETAIL DRUG TRADE.

Successful applicant must have good appearance and personality and have a record of proven results. Position is a most desirable one and future prospects are excellent. Substantial salary. If interested please write us a resume of your personal and business history which will be kept in strict confidence and returned to you if requested. ADDRESS P P 593, TRIBUNE.

Attention Automobile SALESMEN.

Get over in some real territory! Floor play that will astound you! We furnish brand new 1938 demos., finest commission proposition in Chicago. No used car worries. See H. J. Friedman.

MICHIGAN AVE. CHEVROLET.
2345 S. Michigan-av.

BELIEVE IT OR NOT

Advertising book matches printed to order $5.25 per case! Lowest price in history! Hundreds of exclusive cuts printed free. Also finest line of art and metal calendars and greeting cards. Big new line UNION LABEL process embossing and printing, pricing sets, restaurant printing, advertising gummed tape, etc. Big commission. Free outfit. NATIONAL PRESS, 180 West Adams.

EX-SECURITY SALESMAN WHO CAN show a record in investment selling and who lives outside Chicago. A typical American who is willing to be shown how he can make from $500 to $1,000 weekly selling vending machines on comm. basis by an expert who is now doing it. Give complete record in first letter and if you cannot finance yourself for one month and cannot prove past record of success, don't waste your time and ours. Address P G 320, Tribune.

SALESMEN — UNUSUAL OPPORTUNITY for several wide awake exp. salesmen with cars, age 30-35, by large manufacturer nationally advertised grocers' specialty; applicants must be at present employed, free to travel, thoroly exp. selling retail and wholesale grocery trade; salary and expenses paid; splendid chance for advancement to sales supervisor; state age, exp.; all replies confidential. Address P S 538, Tribune.

YEAR'S INCOME IN 3 MONTHS "GOLD MINE" now to Jan. 1, because all retailers start new Tax Records forced by New Federal and State Tax laws under severe penalties; tremendous forced demand; leads furnished. 20 years' established business, with repeat and new buyers everywhere. We assure your success. Sight seller. 5 to 20 sales daily. Up to $4.10 comm. per sale. Address B P 10, Tribune.

SALESMEN WANTED.

Sell 50 Christmas cards for $1 including customer's name. Big commissions. Earn up to $500 during the next 2 months. Samples free. Call or write at once.

THE GROGAN CO.,
122 S. MICHIGAN-BLVD.

JUNIOR SALESMEN.

Wanted, 3 young men over 23 who are not afraid of hard work, willing to follow instructions, ambitious, and desire a permanent connection with one of Chicago's oldest and largest concerns, willing to start on a small salary and bonus in electric unit dept. Apply after 1 p. m. Monday to Mr. Kay, 2225 West Pershing.

$25 Wk. Salary Plus Comm.

2 wide awake men to collect industrial insurance debits, ages 25-55; excellent opportunity to earn good living; bond required; ability to speak Polish or Slavish helpful. Globe Life Insurance Co., 4349 Archer-avenue. Mr. Harske, 10-12 a. m., Monday.

SALESMEN—WITH CARS INTRODUCING TO schools our method of reconditioning all kinds of athletic equipment. Liberal commissions with advances. Our firm is 6 years old, doing business in 24 states, our workmanship is perfect, our prices very reasonable and we pay freight charges both ways. Renew Service, 1112 Ridge-av., Phila., Pa.

WELL KNOWN MANUFACTURER OF REplacement radiators for Fords and Chevrolets seeks energetic and successful manufacturers' agent calling on chain stores, automotive jobbers and wreckers in Illinois, Indiana, Michigan, Wisconsin. Connection open at once. Address B O 6, Tribune.

SMALL SALARY AND COMMISSION TO start, liberal commission later, to man with car to travel and sell courses to students on leads; free training; helpful company cooperation; a dignified connection in which you can spend your life and grow. ADDRESS E C 462, TRIBUNE.

CLOSER FOR DIRECT RETAIL SELLING refrigerators, washers, raidos, ranges. Operates with 2 canvassers and display trailer. Salary, bonus averaging $70 weekly with car. Gentile. Superlative character. 4912 W. MADISON-STREET.

CREW MANAGER WANTED

Preference given to man now actively engaged with crew. Salary, draw., overwrite, discussed at personal interview. Must have 5 pass. car. Apply 10:30-2, 654 W.North-av.

SALESMAN—WHO IS NOW CALLING ON the beauty supply jobbers to carry as a side line permanent wave pads. Address Jerry V. Binding Company, 319 West Ninth-street, Kansas City, Mo.

EXPERIENCED MEN—WITH $20 WORKing capital can establish themselves in a profitable permanent business selling Club Jack-Business Stimulators. Commission. Address M Y 498, Tribune.

BY WELL KNOWN CORPORATION, FOR special work, city and country. Three men, preferably with cars, experienced in collections and financing accounts. Comm. Address J 294, Tribune.

SMART SALESMAN FOR THIS TERRItory can make $10,000 a year straight commission selling our new vending machine deal. Walzer Co., N. W. Terminal, Minneapolis.

SALESMAN—TO TAKE OVER SET. CITY terr., selling paper products and supplies direct to retail stores. Comm. and drawing. Give references. Address P P 124, Tribune.

$1,000 STRAIGHT COMMISSION IN SINgle month; you can do it establishing dealers for us; no soliciting; genteel, high class connection. Mabey Electric Co., Peoria, Ill.

SIDELINE SALESMEN—UNIQUE NEWSpaper feature. Liberal compensation. Editors receptive. State territory. 310 Tamiami Hotel, Miami, Fla.

SALESMAN — FOR POPULAR PRICED work pants. Side line. Commission basis. Give full details. Address B O 37, Tribune.

SOLICITORS—FOR MUSICAL SCHOOL WITH sales ability; good commission. ADDRESS N E 398, TRIBUNE.

SALESMEN WITH CAR — TO CALL ON stores with holiday items as side line; commission. Address P K 99, Tribune.

SALESMAN—ACCEPTED AMA. PRODUCT to drs. Salary. Address J 304, Tribune.

WANT 3 MEN FOR ELEC. UNIT SALES. About $40 comm. R. 616, 203 N. Wabash.

HELP WANTED—MEN.

Salesmen.

SALESMAN.

One of the country's most successful sales organizations—highly rated and leaders in their field for over 33 years—have a vacancy for an experienced salesman between 30 and 45 years of age, one capable of selling top executives of wholesalers, jobbers and manufacturers "an idea" that definitely increases their sales and profits. It has nothing to do with advertising or merchandise. It is now in use in hundreds of the finest organizations throughout the United States and Canada, and fills one of the greatest needs in the selling field today.

Position is permanent and requires some traveling. A very liberal commission and bonus arrangement plus thorough field training assures the man selected far above average earnings.

If you can qualify, telephone Randolph 7515 Monday or Tuesday and ask for MR. L. J. INGRAM. A private personal interview will be arranged.

WHAT KIND OF JOB ARE YOU LOOKING FOR?

Isn't a permanent position with good income and opportunity for advancement with a large company what you want? If you are a serious minded young man interested in your future, and if you are 21 to 35 years of age and of neat appearance, Commonwealth Edison Company will consider you for a position in the Appliance Sales department. If you meet with the above qualifications and you have the right attitude, previous experience is unnecessary. The electrical business is a growing business and men in it receive good percentage plus bonus and in addition a drawing account is available for those who qualify. Apply Monday, Room 1230, 140 South Dearborn-street, 9 a. m. to 11 a. m. only.

10 MEN REQUIRED AT ONCE IN PERMANENT POSITIONS IN OFFICE OF LARGE MANUFACTURING AND SALES ORGANIZATION.

Triflers and loafers, stay away. These are responsible positions, and we want responsible, ambitious men at good earnings, advanced commission, and bonus. Our electrical unit is in such growing demand that we must add 10 men this week in our West Side office. Only western suburban residents will be considered, or men on West Side. Call at 3 W. Madison-st., Oak Park, Room 250, Monday, from 10:30 to 12.

LIBERAL SALARY AND COMMISSION.

Because of increased activity in Real Estate, we are employing several neat appearing, intelligent salesmen, between 25 and 45 years. Plenty of leads and co-operation by experienced executives. If you are not satisfied with your present sales earnings, investigate this. Apply 9 a. m. to 4 p. m., or 6 to 8 p. m., Monday. Suite 425. ROBT. BARTLETT REALTY CO. 111 W. Washington-street.

NEW YORK MANUFACTURER OF ESTABlished line in women's apparel field has opening for traveling salesman. He should reside in or near Chicago to cover Illinois, Missouri, Kansas, and Nebraska. The man we want will be promotion minded, alert, and have knowledge of department store or specialty shop merchandising, although this is not absolutely essential if he has other qualifications. His age is less important than his record or potentialities for producing sales. Commission basis, drawing account and expenses advanced. Reply in detail and in confidence. Address B O 45, Tribune.

MEN—RELIABLE

Immediate employment for executive type with specialty realty experience; permanent; located south side; able to furnish good references as position is one of responsibility. Live leads; floor time; drawing account discussed at time of interview. Apply Monday, 10-2 or any other week day morning. Ask for Mr. Fox, Suite 6. 6219 S. HALSTED-STREET.

SALESMEN.

25 to 45; Direct selling experience. Bonafide leads through sales demonstration and national advertising, capable of being developed to executive position. Newly created household appliance division of old established company offers unusual opportunity for 3 men who can meet the above requirements; car necessary; compensation, drawing account and comm. Reply by letter giving full information regarding yourself. ADDRESS P L 144, TRIBUNE.

SALESMEN.

A leading mfr. of short wave diathermy apparatus and other physical therapy equipment of the highest quality and standing has a few vacancies in Chicago and adjacent terr. Elect. engineers, surgical or drug trade men preferred. Liberal commission paid. All necessary samples supplied. Intensive training course. Thorough supervision in field. Car necessary. Give name, last 3 employers, and your phone No. Address P L 305, Tribune.

NOW IS THE TIME TO SELL LIQUOR.

Leading manufacturer of whiskies, gins, and cordials will thoroughly train several men in the sale of their products. Good appearance, sales ability and a keen desire to make good the only requisites. Generous commission basis assures satisfactory immediate earnings. See sales manager Monday between 1 and 5 p. m. 344 N. Ogden-av.

SPECIALTY SALES MGR.

or organization, thoroughly familiar with specialty merchandising, to take complete charge. Must be capable and have experience. New item in millinery display fixtures. Excellent opportunity. Drawing account against commission. All inquiries strictly confidential. ADDRESS O B 326, TRIBUNE.

A Splendid Opportunity for the Right Man.

A permanent connection with excellent future is available to a salesman calling on parents with an educational program. We furnish direct leads from interested prospects. Advance comm. assures attractive earnings. Car helpful. See Mr. Cooper, 1:30-5 p. m., Suite 608, 307 N. Michigan-avenue.

SALESMAN—WITH SUCCESSFUL RECORD selling retail drug stores. Territory Wisconsin and Illinois excluding Chicago area. Nationally advertised packaged remedies. Expense drawing account against earned commissions. Applicant must give complete detail of self, past connections, references and send photo. Automobile essential. Write in confidence to "Client," Johnstone Advertising and Sales Service, Rochester, N. Y.

SALESMAN WANTED—TO SELL SWEATers and Swim Suits to men's and boys' retail trade in Chicago and the state of Indiana, or either. Liberal straight commission. Excellent opportunity. Only men of wide experience and large following in territory considered. Must be a producer. Give full particulars and references first letter. THE LAMB KNIT GOODS COMPANY, COLON, MICHIGAN.

WANTED—SILK SCREEN

and decalcomania salesmen with new concern. Sell on commission basis. Must have some following. We will furnish additional leads. Phone Wabash 3684 Monday between 9 a. m.-12 noon, or write C. A. Vorban, 552 W. Harrison-st., 4th floor, for appointment.

MEN—2. EXPERIENCE NOT NECESSARY. Interested in earning $100 weekly. Willing to travel and use own car. Salary and bonus or straight comm. to start optional. Sales work contacting high school graduates for executive course. We train you at our expense if employed. State age and past experience. Address P. O. Box 506, Chicago.

ROUTE FOREMAN.

North Side laundry of good reputation requires the services of an energetic man capable of teaching route men to sell laundry service. Starting salary $59 a week. Address P T 303, Tribune.

SALESMEN.

Are you all set for fall and winter with a good connection? We can place 4 men in new unit this week. Perm. dept. Salary to start. Mgmt. job open also. Furn. See Empl. Mgr., 10 to 2. 2225 W. 39th-street, 6th floor.

SALES ENGINEER

for temperature control field. Large installations. Device well known and accepted. Over 400 installations in city. Sold on strict guarantee commission only. Phone for appt. ELECTRONIC CONTROL CORP.

WE WANT 2 MEN.

Prefer exp. real estate brokers. Work in So. Shore; comm. basis.

The BILLS REALTY, Inc.,
1920 E. 71st-st. Hyde Park 2604.

SALESMEN—2. IN CHICAGO OR SUBURBS, to assist district salesmanager, who have had district experience selling paint. State experience in letter; good opportunity for right men. Commission basis. Age, phone and address. Address P M 342, Tribune.

SALESMEN.

Experienced in heating business; salary and commission. Give full details. Address P T 302, Tribune.

2 MEN—FOR OUR FUTURE FURN. ORDER div.; exp. not nec.; perm. pos. with percentage and will pay $25 and up weekly to start; neat appearance essential. Apply 10-12 a. m. 2658 West North-avenue.

SALESMAN — CALLING ON BEST ACcounts in large towns in Ilinois and Wisconsin to handle wash dress line for one of Chicago's largest manufacturers; comm. basis. Address P S 537, Tribune.

MFR. WANTS SALESMEN WITH CARS calling on auto and gar. accessory trade, etc.; fast selling and repeat products; comm. Give phone no. Address P S 560, Tribune.

SALESMEN—CALLING ON GIFT NOVELty and premium trade, to sell new attractive numbers in plastics. Comm. basis. Lauterbach Co., 3627 N. Lawrence, Phila., Pa.

SELL MOTORISTS ONE CENT A MILE Indicator Guide. Exclusive secretaryship to producers. Write Motor Indicators Company, Sioux City, Iowa.

WANT 2 GOOD EXP. SALESMEN—TRAVEL Chicago and vicinity, selling janitor supplies; draw. acct. against comm. when qual. Apply 1436 S. Wabash, or call Cal. 4550.

SALESMAN—FOR OFFICE SUPPLY HOUSE. Any territory. Sal. and comm. Address J 252, Tribune.

3 YOUNG GENTILES WITH CARS—CONtact druggists. 2 nationally advertised items; lib. comm. Address J 180, Tribune.

HELP WANTED—MEN.

Salesmen.

ARE YOU HONEST

in your desire to work hard for permanent position where weekly earnings over $100 are not unusual, where advancement is assured, where you alone control your future? If aggressive of average intelligence, having pleasing personality and fair education, and between the ages of 23 and 45 we will train you at our expense and place you in productive work at once. We want four men more interested in large immediate earnings than a soft job. These men will come prepared to prove themselves and expect us to do the same.

Our fuel economizer is saving thousands of home owners and commercial buildings from 20 to 40 per cent on the season's fuel cost. It pays for itself usually in one year. It is patented. Our salesmen are on unusually liberal percentage basis. If you mean business see me at 10:30 or 2:30 Monday, no other time, and personal interview will be arranged. Personnel Director, 844 Rush-st., Room 501.

$10,000 SALESMEN.

Who can travel and stop at best hotels. Men who know how to sell and build up customers. We want well seasoned go-getters who can select business men, bankers, and others to purchase and operate a route of coin operated automatic merchandisers dispensing well known HERSHEY BARS. Salesmen work on direct and indirect leads. The average sale is $700 cash. Comm. basis to salesmen. No advances. New, snappy salesmen are making good. Mr. G., a new man, made $360 first week. Mr. R. made $480. Mr. W. made $1,080 last 2 weeks. Old time salesmen with this organization consider the week wasted if they don't make $500. If you have fortitude, perseverance, and flexibility, and will give full details in reply, we will grant interview. Address P E 512, Tribune.

EXPANDING.

Expanding our Household Appliance Dept. Require 2 additional men. Unusual percentage and bonus arrangement with chance for manager's position. Plenty of floor time and closing assistance. Must be 24 or over, preferably with some store experience, and own a car.

Apply Employment Dept., 9th floor, Monday, 9:30 a. m., only.

GOLDBLATT BROS., INC.,
STATE AND VAN BUREN.

THE WM. H. BRITIGAN REALTY CORPORATION'S

selling program is attracting careful thinking salesmen. Action now is our message to men who want to sell Chicago's finest investment property at prices that attract the most careful buyers. Our program of guidance and definite co-operation on the part of seasoned sales executives assures you the earning of quick commissions. Call Monday from 9 a. m. to 4 p. m. RAN. 7400, 10 S. LA SALLE-ST., 8TH FLR.

5—MEN—5.

We can use five additional men who are seeking a permanent position where they can make from $17.00 to $35.00 commission in a day; that is what men are now earning here in Chicago with our electrical unit. Come in for a private interview. If you are not convinced you can make that kind of money, no harm done. Apply Monday, Oct. 18, at 1 p. m. only, 20 East Jackson-boulevard, Room 604, Chicago.

IMMEDIATELY

A mature man of good appear. and personality to work through Home Appliance dept. this store. Inside and outside work. Dignified position. Excellent training. Liberal percentage and bonus. Car necessary. Men under 24 not considered. Apply Personnel Office, 5th floor, 9:30 a. m. Monday only.

WIEBOLDTS,
LINCOLN NR. BELMONT.

A REAL OPPORTUNITY

for men over 21 years of age with direct sales experience or desire to obtain it and willingness to work 6 hours every day.

If you can meet these requirements we will place you immediately in the new business dept. of a large furniture concern. No merchandise to sell.

About $30 per week to start. Drawing account, comm. and bonus basis with an increase as you gain experience in our business. See Mr. Zuber at once. 3318 Lincoln-av.

MANUFACTURERS NEWS BUREAU, INC. WASHINGTON, D. C.

WILL APPOINT three salesmen in Chicago district to sell exclusive service to manufacturers; successful applicants will be given field training; salary and commission; must have car. For interview phone Dutee Hall, Franklin 9600, between 9 and 10:30 Monday morning, or write 808 17th-street, N. W., Washington, D. C.

WE WILL EMPLOY

8 men at once to fill immediate openings in our new business department; should be over 25 years of age and of neat appearance. Car an asset but not essential. Several unusual opportunities for those who possess sales ability. Dr. acct. Comm. and weekly bonus to those who qualify. This is one of Chicago's oldest and largest home furnishings concerns. See Mr. Edwards, 834 W.63d.

SELL A NECESSITY.

America's largest direct shoe distributors require 3 more men to help cover the increasing demand from over 100,000 Chicago customers for our patented Aerotred shoes. This position offers an assured future with immediate comm. up to $75 wkly. Leads furnished. Complete instruction and all equipment free. See Mr. Hunt, Hotel Lafayette, 4606 N. Racine-av., Monday, 10-4.

LARGE NATIONAL MFR. WILL ENGAGE five retail specialty salesmen for Central Western States to work with jobbing salesmen through wholesale grocery and paper goods houses; not over 35 years of age, preferably single; satisfactory weekly drawing account. Only experienced salesmen in above field will be considered. Call Charles Fulton, the St. Clair Hotel, Sunday. Out of town applicants, write or wire.

Exceptional Opportunity

TO EARN COMMISSION OF
$10.00 TO $40.00 A DAY.

————— ALSO TO —————
establish an income for life selling for only $1.50 a year a $1,500 accident policy. Territory in many states still available. See or write W. C. Stone, 11 S. La Salle-st.

ONE GOOD MAN

by nationally known manufacturer of office appliances and supplies; age 25-40; high school education; living in Chicago or vicinity; established accounts, protected territory; drawing account; commission basis; assured future if you qualify; car necessary. State experience. Address P J 411, Tribune.

OUR DIRECTOR OF SALES

will be in Chicago this week to interview an exceptional man for a sales position that is worth $8,000 a year selling our business building services. If you are over 35 and can go to work immediately on commission basis, write for personal interview. Give phone no. Address P P 527, Tribune.

Agents.

DISTRIBUTORS—FASTEST SELLING ITEM ever sold to American business; new changeable electric sign for windows, counters. Amazingly low priced; no competition; exceptional profits for responsible men capable organizing crews. Sherfin, 160 5th-avenue, New York.

UP TO $65 WEEKLY HANDING OUT FREE cigarettes. Introduce new invention. Touch button. Out comes lighted cigarette automatically. Fits vest pocket. 15 day trial offer. Cigarettes free. Magic Case, 4234 Cozens, Dept. C-3, St. Louis, Mo.

SELL FOSTER'S SENSATIONAL NEW "Prosperity deals." Amazing food products values that sell on sight. Schneider made $198 in one week! Valuable premiums to customers; 100% profit. Free prizes for you. FOSTER BROS., Dept. B, Decatur, Ill.

WANTED—MAN WITH CAR, TO TAKE over profitable Rawleigh Route. Established customers. Must be satisfied with earnings of $30 a week to start. Write Rawleigh's, Dept. ILJ-128-101, Freeport, Ill.

NEW INVENTION TURNS AUTO HEADlamps into amber foglights. Snaps on. Inexpensive. Sensational seller. Samples sent on trial. Rush name. Kristee 46, Akron, Ohio.

MAN FOR COFFEE ROUTE—UP TO $45 first week. Automobile given as bonus. Write Albert Mills, 1177 Monmouth, Cincinnati, Ohio.

AGENTS—CALL ON SPECIALTY SHOPS, gift shops and jewelry stores, also photographic studios with new personalized jewelry and novelties; $10 required for merchandise. ADDRESS P N 401, TRIBUNE.

AGENTS—BEST PROPOSITION IN YEARS; particulars for postal; credit given. Info., 353 Lenox-avenue, New York.

AGENTS ARE MAKING MONEY SELLING Lord's Prayer Bracelet; cost $3.50 per hundred. 1167 South State-street.

COLLEGE STUDENTS! MAKE BIG COMM. at Football Games. Sensational New Product. Relax Backrest Co., 216 N. Clinton.

NEW STREAMLINE RAIN CAPE—CREATing sensation—selling on sight. Big comm. Outfit free. Roselile, 2557 North-av., Chicago.

AGENTS—SENSATIONAL NEW ELECTRIC sign; fast $3.95 seller; commission. Blockart, 132 W. 14th, New York.

Miscellaneous.

MAN — EXPERIENCED IN ADVERTISING medical office to assist in business matters. Answer in detail qualifications and salary. Address B P 6, Tribune.

DAIRY MAN—MUST HAVE SOME EXP.; steady position to right party. Address P X 528, Tribune.

EXPERIENCED CLOTHING MODEL—SIZE 36; to travel with clothing salesman. Must be good driver. Address J 262, Tribune.

YOUNG MAN TO WORK IN PARKING LOT; must have experience and good references. Address P P 118, Tribune.

MAN—WITH OWN CAR TO DRIVE SALESmen; sal. and car exp. pd.; give refs., make of car. Address P T 167, Tribune.

MAN—WITH CAR TO DRIVE SALESMEN. Ap. Sun., Mon. a. m. 318 W. Adams, 5th fl.

MAINTENANCE MAN — MIDDLE AGED, carpenter or mechanic. 852 W. Grand-av.

KENNEL MAN—STATE EXPERIENCE AND salary. Address P P 457, Tribune.

(Continued on following page.)

HELP WANTED—MEN.
(Continued from preceding page.)

Miscellaneous.

USHERS.

Employment Agencies.

A. J. McCOY & ASSOC., INC.

Glader Corp., 110 S. Dearb'n.

Glader Corp., 110 S. Dearborn

SALESMAN.

Employment Service.

SALARIED POSITIONS $2,500 to $25,000.

R. W. BIXBY, INC.

EXECUTIVES.

TRADE SCHOOLS—MEN.

AIRCRAFT FACTORIES

TOOL & DIE MAKING

MACHINIST TRADE.

BE A TRAFFIC MANAGER.

Frepp Traffic Institute,

New Jobs in Drafting

AIR CONDITIONING

AVIATION

ADVERTISING

MEN—WOMEN

U. S. JOBS

Showcard-Sign-Poster Art

LEARN WATCHMAKING.

W-E-L-D-E-R-S.

TRADE SCHOOLS—MEN.

SIMPLE

MACHINISTS

ONE WEEK FREE TRIAL.

AIR CONDITIONING AND REFRIGERATION

THERMO

DIESEL TRAINING PAYS

Hemphill Diesel Schools,

COLLEGE OF ADVANCED TRAFFIC.

TRAFFIC TRAINING

Good Paying Profession.

Shop Help In Demand.

TOOL & DIE MAKING

MACHINIST TRADE.

Automatic Screw Machines.

Allied Screw Machine Co.,

LEARN WELDING

BLUE PRINT READING.

A REAL FUTURE

AIR-CONDITIONING

MAKE MORE MONEY as MASTER WATCHMAKER

HELP WANTED—WOMEN.

Stores and Offices.

ASSISTANT

DEMONSTRATORS

DEPARTMENT MANAGERS.

WIEBOLDT'S, Ashland, Monroe and Ogden

FOOD DEMONSTRATORS.

MILLINERY SALESLADIES

MULTIGRAPH OPERATOR.

HELP WANTED—WOMEN.

Stores and Offices.

Secretary-Stenographer.

STATISTICAL TYPIST.

Professions and Trades.

ALTERATION WOMAN.

Drapers, Makers, Finishers

FINISHERS.

HOSIERY MENDING OPER.

Household Help.

HELP WANTED—WOMEN.

Household Help.

2 PEOPLE FOR POSITION

Couples.

Clubs, Hotels, and Restaurants.

Salesmen.

Children's Activities.

GET THE BEST

Silver Swan Studios

Christmas Card Salespeople EARN MORE—REPRESENT THE LARGEST COMPANY.

WALLACEBROWN, Inc.

36 South State-St., Suite 620,

Christmas Cards

BOULEVARD ART—PUBLISHERS.

17 N. WABASH-AV., CHICAGO, ILL.

CHRISTMAS CARDS.

CHILTON GREETINGS CO.

CHRISTMAS CARDS.

HELP WANTED—WOMEN.

Salesmen.

Christmas Card Salespeople GET THIS MONEY-MAKER.

JANES ART STUDIOS, INC.,

CHRISTMAS CARDS

HARRY DOEHLA CO.,

Chicago Firm Christmas Card Salespeople Wanted

50 CHRISTMAS CARDS, $1.

THE GROGAN CO.

122 S. Michigan, Gas Bldg.

HOLLYWOOD STARS HELP

WETMORE & SUGDEN, INC.

LIBERAL SALARY AND COMMISSION.

SALES EXECUTIVE.

Agents.

CHRISTMAS CARDS

BLUEBIRD STUDIOS,

Miscellaneous.

ART DIRECTOR

HELP WANTED—WOMEN.

Miscellaneous.

Employment Agencies.

TRADE SCHOOLS—WOMEN.

ATTRACTIVE GIRLS

VERA JANE STUDIO

THE SUCCESSFUL WAY TO PHOTOGRAPHIC AND Fashion Modeling

MALLON FRIEL STUDIOS,

Chicago Business College.

COMPTOMETRY

Secretarial-Shorthand.

Switchboard-Typing.

FASHION MODELING

JO KEITH STUDIOS

Good Pay While Learning.

DRESSMAKING—MILLINERY SCHOOLS.

Designing, Pattern Drafting,

LEARN DRESS DESIGN.

CONTRACTS TO LET AND WANTED.

CHICAGO-AV., 30 WEST.

LAWSON Y. M. C. A.

$3.50 WEEKLY.

Hotel Rooms.

TO RENT—ROOMS—SOUTH.

UNIVERSITY HOTEL

NORWOOD HOTEL

Hotel Rooms.

$6.50 Wkly. $1.50 Daily Up.

PARKLAND HOTEL.

GRAYMONT HOTEL

TO RENT—ROOMS—NORTH.

HOTEL CLAYTON

$6.00—PER WEEK—$6.00

APARTMENT HOTEL

TO RENT—ROOMS—NORTH.

A CLUB FOR MEN

Hollywood Beach Hotel

$4-$8 WEEKLY.

Hotel Rooms.

FOSNYA ARMS.

TO RENT—ROOMS—NORTHWEST.

TO RENT—ROOMS—WEST.

$4 TO $5 WEEKLY.

Hotel Rooms.

ST. NICHOLAS HOTEL,

TO RENT—ROOMS—SUBURBAN.

TO RENT—HOUSEKEEPING ROOMS.

South Side.

(Continued on following page.)

TO RENT—HOUSEKEEPING ROOMS.

(Continued from preceding page.)

North Side.

BELDEN, 549 [2300 N.]—NR. LINC. PK.: 1-2 hskpg. rms.; light, clean; newly decor.; frig.; $5 to $7.50; excellent trans.; adults.

BELLE PLAINE, 939—3 LGE., CL., WM., rms.; Frig.; inn. spg. mat.; adults; all tr.

DAKIN, 815—LGE. LGT. WARM KITNTS., $4.50; Frig., $7; adults. 3940 North.

DICKENS, 549 [GARFIELD]—JUST OPENING, new, furn. bldg., 1-2 rms., $5-$6.50; refrigeration optional. No dogs or cats.

DOVER, 4420, NR. CLARK — TO LADY; pleas. r., cln., lt. hskpg.; $4.50. Sun. 9065.

GENEVA-TER., 2342—AT. LG. 2 RS., WALL beds, rl. kit., $7.50. Adults. Sgl. hsk., $5.

LA SALLE, N., 1525—SLPG. RMS. RUN. wat. $2 up. Hskpg. rms. run. wt. $2.50-$5.

LAWRENCE ARMS. 4800 KENMORE. Mod., clean kit. apts.; $7-$12 wk.; hotel service; free parking; all trans.; rms., $4-$6.

MAGNOLIA, 4532—1-2 RMS., NEWLY DECORATED; frig., shower; all trans. $4 up.

MAGNOLIA, 4419—ATTR. 1-2 RM. APTS.; gas, light, linens furnished; $4 up wk.

MALDEN, 4621. 4842 WINTHROP. 2-3 rms., comp. furn., $5-$10; also slp. rs.

ORCHARD ST., 2500—1 R. KITCHENETTE; stm.; 1 single frt. rm.; cooking privileges.

ORCHARD, 2636 — 3 ROOM APT.; FREE gas, elec., linen; good transp. $30 up.

PAULINA, 4813—2 OR 3 NICE WARM, clean rm. Tel. avail. No chil. Cheap.

PAULINA, 4635, 2-D—ATTRACT. FRT. RM.; rl. kit., Frigair.; pri. fam. Ard. 5336.

ST. JAMES-PL., 437 [2500 N.]—1 OR 2 kit. apt.; ½ blk. Lin. Pk.; all tr.; $4.50 up.

SHERIDAN, 4072—LOVELY 2-2½ RM. apts. Frigs., priv. baths, sunparls. $8-$11.

SUPERIOR, E. 218 [700 N.]—PUL. OR RL. kit.; bus. people; auto. heat; maid serv.

WILSON, 826—2 RMS., FRT. APT.; ELEC. refrig.; private bath. Also 1 rm. kitnt.

WILSON, 812—BEAU. FURN. 2 RM. FRONT apt.; elec. refrig.; rent reas.

WINTHROP 5828—NEW DEC. FRT. 1 RM. kitnts., $4-$5; run. w.; res. dist.; all tran.

858 WILSON-AV.—NEWLY DECORATED 2 room front apartment wall bed, inner spring mattress, refrig.; bus, L, sur. $7 wk.

2116 BISSELL-ST.—1-2 RM. APTS., $5-$7; newly dec., shwr.; 20 min. to loop.

1¼ RM., PRI. ENTR., ELEC. REFR.; ALL trans.; nicely dec.; $30 mo. 1225 Carmen.

West Side.

ADAMS, 1151, VOGT HOTEL

175 strictly modern sleeping and hskpg. rms., $2.50 wk. up; or 1-2 rm. furn. apts., $5 wk. up; priv. tile shower bath; elevator, free gas, elec. refrig.; maid service; hot, cold water in all rms. Excel. trans.

SPRINGFIELD, N., 612—3 LARGE ATTIC rms., real kitch. Stove ht.; gar. $7.50 wk.

BOARD AND LODGING.

South Side.

BLACKSTONE, 5132—LGE., LIGHT ROOM; twin beds; home cook.; exc. trans. $9 wk.

EUCLID, 7232—LRG. RM., SHWR.; REAL home; excel. meals; I.C.; reas. Mid. 9431.

6074 STONY ISL.—SUNNY, WARM ROOM; priv. bath; ex. meals; all trans. Fai. 5994.

North Side.

CEDAR, 66 — REF. GIRL SHARE WITH same beau. lrg. sun. r. Tasty mls. Del.0489.

HERMITAGE, N., 4141—COMF. RM.; RUN. wat.; exc. mls.; grl. $9.50. Grace. 2185.

KENMORE, 5715—ATTRACTIVE FRONT R. Excellent meals. All trans. Sunnyside 3146.

SHERIDAN, 5632 — CATHOLIC WOMEN'S Residence Club. Ard. 4563. Pal. 3918.

SHERIDAN, 915 — UNEXCELLED BOARD; immaculate rooms; priv. bath. Gra. 7379.

SHERIDAN, 5643—BEAU. HOME ON LK. Tasty mls. All tr. Frt., sgl., dbl. Sun. 9319.

WINTHROP, 6002—WTD. YNG. MAN SHR. same beau. rm., tw. bds., ex. mls., real hm.

DESIRABLE ROOMS, NICELY FURNISHED; full service; 2 meals daily; $11.50 week up; monthly rates. Palais Brompton Hotel, 528 Brompton-place, 3540 North at Lake Shore-drive. Graceland 3840.

RM. AND BOARD OFFERED IN REFINED home to mother and child or young couple. Wh. Rogers Pk.; refs. Bri. 5072. Reas.

DEL MONTE HOTEL, 454 MELROSE AT Lake Shore-dr., 3240 N. All outside rms.; with meals, $10.50. Atmosphere of pr. club.

901 WELLINGTON-AV.—3D—LG. OUTSIDE rm., suit. 2; excel. trans. Bit. 9526.

Northwest Side.

WELL FURNISHED ROOM, SUITABLE FOR 1 or 2. Board optional. Jun. 3538.

West Side.

MONROE, 5326—ROOM, BOARD, LAUNDRY; real home comforts. Columbus 2880.

Convalescent Homes.

LUXURIOUS HOME—BEAU. FURNISHED, quiet and restfull, for convalescents. Trained or practical nurse in attendance. ADDRESS J 595, TRIBUNE.

COMFORTABLE SUBURBAN HOME FOR elderly person. Reasonable. Hinsdale 915.

TRAINED NURSE WILL GIVE GOOD CARE and kind treatmt. to convalescent. Fal. 7685.

EXCELLENT CARE INVALID OR ELDERLY people in pri. home. Stewart 5240.

HOME FOR AGED INFIRM, MILD MENTAL AND CONVALESCENTS. MID. 1605.

Children.

EXPERIENCED WOMAN—WILL CARE AND board one child, private home. Telephone Diversey 7791.

BOARD 2 CHILDREN — ATTRAC., PERM. mod. hme.; spac. grounds, schls., churches. MRS. S. A. TREPUS, Phone Palatine 206R.

NURSE—WILL TAKE INFANT 10 DAYS to 6 months old. Mother's loving care. Parents optional. Briargate 1899.

GOOD HOME AND CARE FOR CHILD, 4 TO 8; in bung.; no other children. Vin. 10531.

EXCEL. NURSE'S CARE AND PRI. HOME for baby; parent opt. Hemlock 3137.

EXCEL. CARE CHILDREN; PRI. HOME; nr. school, playrm., lge. yard. Rep. 5755.

WANTED—TO RENT—ROOMS.

LARGE ROOM—RUNNING WATER, BREAKfast kitchen privilege. North side. About thirty hundred north, near Broadway. Business woman, Prot. Address J 132, Tribune.

YOUNG PROFESSIONAL MAN [GENTILE] —Desires room in private refined home [prefer German-Lutheran]; northwest side. Address P T 581, Tribune.

BOARD AND RM. WTD. BY HUSBAND and care convalescent wife and baby 9 mos. old. Address J 270, Tribune.

WTD.—HOME FOR LADY, NURSE'S CARE [C.S. pf.], N.-N. W. Address J 599, Tribune.

BOARD AND ROOM—EMPLOYED MOTHER. Training child. So. or S. W. Eng. 7963.

WTD.—RM.-BD., CARE FOR LADY NURSE'S home, N.-N. W. Address J 343, Tribune.

WILL DO PAINTING AND REPAIR WORK for rm., board or kit. apt. Ran. 3714.

LADY EMPLD. WANTS RM., PRIV. FAM., So. of E. 69th. Address A 121, Tribune.

LADY WANTS LGE. LT. RM., PRIV. FAM., S. Sh. or H. P. Address J 70, Tribune.

ELD. WOMAN, ACTIVE LIV. ON PENSION, des. warm hskpg. rm. on S. S. Vic. 5088.

ELDERLY LADY WISHES ROOM VICINITY of 82d and Evans-av. Rad. 1422.

HOTELS AND APARTMENT HOTELS.

BELLE SHORE APARTMENT HOTEL
1062 Bryn Mawr-av.

Modern 1½ and 2½ kitchenette apartments. Newly decorated and furnished. Full hotel service.

$50 AND UP.

1 block to all transportation and lake. LONGBEACH 2133.

1117 N. DEARBORN
IMMACULATELY KEPT.
2 RM. APARTMENTS.

AMPLE CLOSET SPACE. 12X18 LIVING ROOMS. SOME 2 RM. APARTMENTS DESIGNED TO ACCOMMODATE 3 PERSONS. RENTALS FROM $60. REFERENCES REQUIRED.

425 ROSCOE-ST.
1-2-3 ROOMS.

Attractively furnished and well arranged apartments; arched doorways, carpeted floors, modern appointments. Complete service 24 hour switchboard.

PRICED FROM $52.50.

The Commonwealth

AT THE GATEWAY TO LINCOLN PARK. PINE GROVE AT DIVERSEY-PKWY. 250 newly furnished outside rooms. Unexcelled cuisine in our beautiful new dining room. Barber and beauty shop. Valet. Garage. Reas. rates. Phone Diversey 3805.

COMPARE A 3 ROOM APARTMENT THAT sells for $250 a month to ours that can be had for half that price.

THE BRYN MAWR,
5950 KENMORE-AVENUE.
Dean Bakke, Manager.

4943 KENMORE. LONGBEACH 4234.
HOTEL NORTHMERE.

All outside rooms; refurnished, recarpeted and redecorated; every room with bath or shower; complete hotel service. Argyle L bus or surface lines. $5.50 weekly and up.

200 Rms., $6; 200 Baths

For comfort, clean, new, dec. rms.; L, surf. trans.; attrac. rms. for trans. guests. PERSHING HOTEL, 6400 COTTAGE GROVE.

Lincoln Park Arms Hotel.

Attr. bedrm. apt.; inador bed in living rm. Also 1 rm. apt., twin or double beds. Day, week or month. Beau. view of park, lake. 2738 PINE GROVE. MOHAWK 3102.

WACKER HOTEL—NEW FIREPROOF BLDG. Outside rooms, private baths, $7 wk. up. 111 W. Huron-st., cor. Clark. Select clientele.

HOTELS AND APARTMENT HOTELS.

AMERICA'S FINEST CLUB

Proudly Invites Discriminating Chicagoans to Inspect Its

UTTERLY NEW ROOMS AND SUITES

Single from $60 Per Month

Double from $70 Per Month

Every room has been completely recreated, a triumph of quiet luxury and comfort, unequaled in Chicago. Outside exposure, combination tub and shower, circulating ice water, and every room equipped with radio—priced well within moderate incomes.

These beautiful rooms with all recreational, health, and social facilities, are available to persons acceptable to the Membership Committee. No fraternal affiliations are necessary for residence and membership.

MEDINAH CLUB
OF CHICAGO.
505 North Michigan-avenue.
WHITEHALL 4100.

MOVE INTO SERENE LIVING

Move to the Churchill, where spacious apartments offer the comfort and feeling of home. The Churchill has maintained its high standards and has an exclusive group of guests who appreciate unobtrusive service and a quiet, dignified atmosphere. 2 to 6 room apartments offer choice of charming homes with bright rooms, real dining rooms, and well equipped kitchens. Many of the larger apartments have open fireplaces and solariums.

Full hotel service. Unexcelled cuisine.

The years' long high reputation of the Churchill makes this first choice of those who appreciate fine living.

Smart and convenient location. WALKING DISTANCE TO LOOP.

The Churchill
1255 North State-pkwy.

LIVE WELL, YET ECONOMICALLY.

A perfect location and everything for your comfort. Airy, cheerful, modern rooms and suites. Good food, fine service. An ideal place to live well, yet economically.

Facing Lincoln Park and overlooking the lake—a few minutes from downtown by surface line or bus at our front door.

Delightful Single Rooms. Spacious Suites.

Parkway Hotel
2100 Lincoln Park West.

VISIT OUR SMART COCKTAIL LOUNGE.

LIVING WEST? You'll Like the

Union Park Hotel

5 minutes from the loop by bus or Surface. Cafe in Connection.

New fireproof building; daily maid service; 24-hour switchboard, bellboy and elevator service. Free parking with ample facilities.

FROM $7 PER WEEK.

Rooms with private bath and shower. Daily Rates—$1.50 Up.

Warren at Ashland-blvd.
FACING PARK.
MONROE 1666

Kitchenette Apartments AT THE **ST. CLAIR**

OHIO-STREET, EAST OF MICHIGAN. Beautifully furnished. Complete to the last detail. Choice of 1½, 2½, and 3 room kitchenettes. Refrigeration, electricity, gas, 24 hour service. Also single and double hotel rooms. The last word in convenience, comfort, and economy. Inspection invited.

PHONE SUPERIOR 4660.
5 Minutes to the Loop.

Plaisance Hotel
On the Midway, at Jack'n Pk.

CATERING TO THE FINER PEOPLE. OFFERING THE BEST OF SERVICE.

Now available, a few de luxe large apts. at reasonable rentals. Unusual closet space. Newly furnished and decorated throughout. All outside rooms, overlooking Jackson Park and the Midway. One block from the I. C.

Complete service includes An attractive Dining Room with Excellent food at reasonable prices. TELEPHONE DORCHESTER 4300.

HOTEL LANSING
1036 N. DEARBORN.
1, 2, AND 3 ROOM KITCHENETTE APTS.
WHITEHALL 4080.

426 SURF-ST.
2-2½-3 ROOMS.

Unusually large apartments. Furnished in taste and comfort. G. E. refrig. Excellent transportation. COMPLETE HOTEL SERVICE. PRICED FROM $60.

HOTEL SHORE CREST

420 WRIGHTWOOD. DIV. 4800. OVERLOOKING LINCOLN PARK & LAKE. We offer you pleasant, homelike surroundings and true hominess in 1½ rm. kitchen apartments: $65 complete service. rms. and bath, $10 and up. Splendid cafe.

WIL-MAR APT. HOTEL
ON THE GOLD COAST.
11 W. DIVISION-ST.

Beautifully furnished 1 room Pullman apts. in restricted fireproof bldg.; 24 hour hotel service. Moderate rentals.

HOTEL RIENZI

600 DIVERSEY [2800 N.] BUC. 4100. NEAR LINC. PK. Spacious, outside rooms and suites; baths, shower. Bus, L, surf.; 15 min. to loop. Spec. wkly. rates. Excel. Gar. in conn.

Chateau Hotel, 7.50 Wk.

3838 BROADWAY-AV. DAILY $1.50 UP. Inspect the finest rooms on North Side; each with bath, shower, grill, elevator, bus, surface lines. Ph. L. V. 5310.

BROADVIEW HOTEL

Trans. or Res. 5540 Hyde Pk. Blvd. Fair. 8600. All rms. tub or shwr. $2 day up. Newly dec.; 1 bl. I.C., sur., L. Transient rates $7.50 wk. up.

$5.50 WEEKLY—COZY MODERN SLEEPING rms., priv. bath, shower; near loop. 1809 Lincoln Pk. W.

BALTIC HOTEL—LGE. LITE FRT. RMS.; pri. shwr. or tub; all trans. 5107 Kenmore.

CHOICE 1¼ RM. KIT. APTS. REAS. rates. 10 min. to loop. 1504 N. Dearborn.

HOTELS AND APARTMENT HOTELS.

EDGEWATER BEACH HOTEL
5800 BLOCK Sheridan-rd.

THE IDEAL SUMMER AND WINTER HOME.

A wide variety of completely modernized accommodations, including single and double rooms, Suites and Kitchenettes.

A 200 CAR GARAGE IN THE BUILDING.

More entertainment features than any other hotel at no additional cost to our Resident Guests.

ATTRACTIVE RATES FOR PERMANENT OCCUPANCY.

Your early inspection is cordially invited.

W. M. DEWEY,
Managing Director,
Telephone LONgbeach 6000.

A LIMITED NUMBER of those attractive apartments are available to permanent guests at

THE CROYDON
RUSH AND ONTARIO-STREETS.

FOR TWO ... one room apartments 19x17 feet, with large dressing room and closet, completely equipped kitchenette, one double or twin inador beds, comfortable innerspring mattresses, tiled shower-tub baths, four large windows.

FOR FOUR ... corner two room suite with eleven windows and double exposure, consists of large living room with double in-a-dor bed; also a bedroom with standing twin beds, three large closets, kitchenette, and alcove dinette.

COMPLETE daily hotel service with every apartment.

L. C. Collins, Managing Director. W. G. Riddle, Manager.

Telephone Delaware 6700.

"Ample Parking Space Adjoining."

The Admiral
909 FOSTER-AVENUE.

Offers the finest in apartment hotel living.

Large, newly and tastefully furnished two and three room kitchenette apartments.

A pleasant home environment with the conveniences of complete hotel service.

5200 NORTH.
LONGBEACH 2900.

$6.00 WEEKLY
Per Person in a Double Rm.
Hotel ALLERTON
On the Near North Side.

Includes many extras at no extra cost—RCA radio in room, weekly dances, daily teas, bridge, concerts, movies, gym, and dancing classes. All advantages of private club—gymnasium, billiard and table tennis rooms, tennis courts, cocktail lounge. All outside rooms, light, airy, comfortably furnished. Harding's "Just Wonderful Food" in air conditioned restaurant and cafeteria. Club breakfasts from 25c, luncheons 40c, dinners 60c.

701 N. MICHIGAN-AV.
Superior 4200.

John P. Harding Hotel Management. Ken Williams, Managing Director.

THESE CHARMING Apartments Available

Unusually spacious bedroom apartments with full sized kitchens. Newly decorated, sunny, beautifully furnished. One apartment with three bedrooms, one with two bedrooms. Ample closet room. Smaller units also. An ideal location—facing beautiful Lincoln Park and the Lake. Clean, refreshing environment—only 10 minutes from the loop.

BELDEN-STRATFORD

THE FINE NEAR NORTH SIDE HOTEL. A. DONAHUE, MANAGER. DIVERSEY 6610. 2300 LINCOLN PARK WEST.

WHAT A BUY!

No car fares—every convenience—a fine home IN THE LOOP.

Stay at the Atlantic; enjoy all the advantages of living in downtown Chicago. Cheerful, comfortable rooms—at rates beginning at $1.50 a day. Lower rates to permanent guests.

FROM $6 PER WEEK.

With bath convenient, $8 and up with private bath. $6 per person for double room with bath.

HOTEL ATLANTIC
Clark, near Jackson-blvd. Wabash 2646.

Rogers Park Hotel
6807 SHERIDAN-RD.
2-3-4 ROOMS.

Smartly furnished and completely equipped; all outside apartments; large, light, and airy. COMPLETE HOTEL SERVICE. Close to schools, shops and Loyola "L" Express (20 minutes to Loop.)

PRICED FROM $60.00.

WELLINGTON ARMS
2970 SHERIDAN-ROAD.

Smartly furnished 1-1½-2 room kitchenette apartments; completely equipped; overlooking Lincoln Park and the lake; 15 minutes from the loop. Furnished and unfurnished. Rates begin at $45. Daily rate $2.50 up. SEVERAL NEWLY CREATED BEDROOM APTS. NOW AVAILABLE.

NEAR NORTH SIDE
PENTHOUSE

An exceptional 6 room unfurnished home atop one of Chicago's ultra-smart hotels. Reasonable rental.

Address P E 271, Tribune.

DEARBORN PLAZA
KIT. APTS., $12.50 WK. UP.

ROOMS, $9 PER WEEK; DAILY, $1.50; KITCH. APTS., $14 WK.; Newly decorated. Walking distance to loop. 1032 N. DEARBORN-ST. Whi. 6464.

5 MIN. TO LOOP; FREE RADIO EACH RM.
HOTEL OLYMPIC
200 RMS. PRIV. TUB, SHOWER EA. RM.
$6 Wk. Up—$1.50 Day Up.
1015 N. Clark-st. at Oak. Whi. 4290.

METROPOLE HOTEL,
2300 SOUTH MICHIGAN-BLVD.
$5.50 Per Week Up.

In this fine 8 story fireproof Hotel. Newly decorated, furn.; 300 rms., 250 pri. baths.

DEVONSHIRE HOTEL

MAKE THIS YOUR WINTER ADDRESS. 19 EAST OHIO. SUPERIOR 1900.

NORWELL APT. HOTEL

56 W. NORTH-AV., AT LA SALLE. Comfortable 2 room apts. Loop and downtown activities; good transportation; near Lincoln park and lake.

1244 Dearborn Hotel.

$5 WEEKLY—300 RMS.; FIREPRF. BLDG.; SWIMMING POOL IN HOTEL INCLUDED.

1739 BELMONT—LAKE VIEW APT. HOTEL. Kitch. Elev. Comp. serv. Lake View 8722.

HOTELS AND APARTMENT HOTELS.

A STEVENS APARTMENT FOR $50

Distinctive Room Design.
Special Breakfast Room.
Intelligent Service.
Convenient Location.
Apartment Floor Elevators.

THE STEVENS APARTMENTS

ONE ROOM APARTMENTS, SINGLE FROM $50, DOUBLE FROM $75. TWO ROOM SUITES FROM $115.

STEVENS HOTEL

Phone Mr. Plenger, Wabash 4400. Sudler & Company, Rental Agents.

THE BELAIR
INVITES INSPECTION

You'll like the bright and cheerful rooms, so clean and comfortable, so wisely furnished.

You'll like the convenience that it offers—Loop transportation [bus or surface lines], a restaurant in the building.

You'll like the nearness to the Park and Lake—for early morning or late evening strolls.

In short, you'll like

The BELAIR HOTEL
$8.00 WEEK UP.

420 DIVERSEY-PKWY. BITT. 4000.

MORE ATTRACTIVE THAN EVER

Now we have added newness to an established and distinguished address.

NEW ROOMS—SUITES—COMPLETE APARTMENTS. COLORFUL, CHEERFUL, MODERN

NEW DINING ROOMS—COCKTAIL LOUNGE. MODERATE PRICES.

NEW SERVICE THAT IS CHEERFUL, ALERT, PROMPT, AND THOUGHTFUL.

ROOMS—SUITES, KITCHENETTE APTS.

HOTEL SENECA

200 EAST CHESTNUT STREET. LEE PERRY, Managing Director. Sup. 2380.

COOL, CHEERFUL HOTEL—HOMES.

In their unusual size and closet space these rooms and suites are old-fashioned; in their furnishings, appointments, and decoration they are smart, stylish, new.

Facing Lincoln Park and the lake—only 10 minutes to the city by bus or street car—both one short block away.

Single Rooms, $50 Up.
Suites, $85 Up.

Webster Hotel
2150 Lincoln Park West.

PHONE DIVERSEY 6800. EXCELLENT TRANSIENT ACCOMMODATIONS.

2 ROOM HOTEL APARTMENTS With 4 Room Utility

You'll like the homelike, friendly atmosphere, the convenient, delightful location; near the park and lake and only 10 minutes to the "Loop."

You'll enjoy living in these attractive, completely furnished apartments. A hotel of high character and refinement, yet with most inviting rates. Every services for your comfort and happiness. Come in and see.

VERSAILLES HOTEL
53D-STREET AT DORCHESTER.

Hotel Lincoln

TELEPHONE MOHAWK 3040. COR. CLARK, LINCOLN, AND WELLS. 1800 NORTH.

FACING LINCOLN PARK. The management of this hostelry, which caters to a discriminating tenancy, offers rates lower than other hotels with comparable service.

300 Outside Rooms
EACH WITH PRIVATE BATH.
MOTOR COACH IN LINCOLN PARK.

MORE for Your MONEY AT THE

Fort DEARBORN Hotel

Corner LaSalle and Van Buren-st. 550 rooms, 18 story fireproof bldg.; newly decorated, furnished. Large, attr. outside rms. in a mod. LOOP hotel close to your work and downtown activities. Wab. 5700.

$30 PER MONTH.

$7.50 WEEKLY. $1.50 DAILY. OPPOSITE LA SALLE-STREET STATION.

661 SHERIDAN-RD.
(3800 NORTH.)

Attractively furnished; exceptionally well kept. Carpeted floors; electric refrigeration; complete hotel service.

1-3-4 ROOMS.
PRICED—$45 TO $100.

LIVE AT THE
ALCAZAR HOTEL
3000 WASHINGTON-BLVD.

Smartly furnished, completely redecorated outside rooms, 10 minutes to loop; bus and L transportation; rentals from $1.50 daily.

$7.00 WEEKLY.

APARTMENTS AND ROOMS TO SHARE.

BUS. WOMAN SHARE 3 RM. APT. SAME; N. S., all trs. Gentile. Lon. 3037, Apt. 507.

LADY EMPLD. WILL SHARE APT. WITH 1 or 2 same; $4 sgl., $6 dbl. Buc. 5917.

BUS. LADY SHR. ATTR. APT. WITH SAME. Hskpg., pri., $18 mo. Pen. 7870. Call Sun.

BUS. WOMAN SH. APT. OR RM., SAME—Nr. all trans., 25 min. loop. She. 6499.

BUS. GIRL WANTS SAME SHARE 3½ RM. apt.; real home. Exc. trans. Gra. 0979.

BUS. WOMAN SHR. 5 RM. APT. SAME; ½ blk. E. of Brdwy. on Sher.-rd. Buc. 6771.

A COMPLETE ROOM, APT., AND BOARD service. Chicago Room Registry. Dea. 2713.

YNG. SGLE. GIRL TO SHR. MOD. NO. S. apt. with same; reas.; exc. tr. Ray. 3379.

MAN—SHARE HIS 3 RM. APT. SAME; SEP bdrms.; all conv.; Gen. Rog. Pk. 3791.

BUS. GIRL WITH 2 ROOM NICELY FURN. apt. share same, expenses. Bri. 6706.

BUS. GIRL—SH. 4 R. APT. OR RT. BDRM. 1-2 ladies. R. Pk. Reas. Bri. 5918, eves.

YNG. BUS. LADY TO SHR. APT. WITH same; reas.; nr. I. C. So. Shore 7813, eves.

BUS. MAN WANTS 1 OR 2 MEN SHR. beau. 8 rm. house. Refs. Lak. 5530.

JEWISH GIRL SELECT AND SHR. APT.—N. Side. Address P E 465, Tribune.

LADY WILL SHR. APT. OR RT. RM. WITH same or cple. Ex. tran. Bit 7941.

ELDERLY MAN SHARE HIS 6 RM. APT.—adults. Real home. Reas. Lake V. 1890.

BUS. GIRL SHR. MOD. FURN. 3½ RM. apt. same; tw. bds.; S. S.; gd. tr. Dor. 9690.

2 GIRLS WILL SHR. ATT. APT., NORTH; with girl. Address J 147, Tribune.

APARTMENTS AND ROOMS TO SHARE.

WOMAN WILL SHARE WITH WOMAN MODern small apt. in high grade apt. hotel; near N. side; excellent address; walking dist.; reas. Sup. 4701, Apt. 1803.

GENTILE LADY SHR. EXCEP. FINE 3½ rm. apt. 1-2 girls or cpl.; or rent beau. rm., twin beds. Rog. Park nr. L. Hol. 7581.

YOUNG LADY WISHES TO SHARE WITH same 4 room apt.; west; maid. Address P E 498, Tribune.

WOMAN WILL SHARE BEAU. RM., NEW loop hotel, with Jewish bus. woman; refs. exchanged. Address P E 500, Tribune.

COUPLE WILL SHARE 5 RM. APT. WITH same. Sun parlor and enclosed porch. H. W. ht. Refs. Independence 6146.

CATHOLIC BUS. GIRL WILL SHARE HER own 2 rm. mod. apt. with same; a real home to right girl; refs. req. Buc. 10188.

COUPLE—OR 2 LADIES TO SHARE FURnished apart. with widow. All conveniences. Johnson, 2033 Cullom-av. Well. 5312.

PRACTICALLY COMPLETE USE OF BEAUtifully furn. 4 rm. apt.; near Granville "L" sta. $30 for one; $40 for two. Bri. 8472.

BUSINESS WOMAN WILL RENT OR SHR. with same, dbl. rm. or apt. on nr. north side. Patton, 920 N. Mich. Del. 7690.

REF. BUS. WOMAN SH. 1-2 SAME, LG. beau. 3½ apt. privl.; trans.; refs. Pla. 2747.

2 BUS. GIRLS SHR. WITH 1 SAME, HOTEL bedrm. apt. N. S. Moh. 3102, apt. 201.

BUS. GIRL, PROT. WILL SH. LVLY. APT. with same. Sep. beds. Nr. pk. Sun. 4665.

TO RENT—HOUSES.

South Side.

Immediate Possession

New 2 story, 6 room, colonial house, just completed, tiled bath, real fireplace, Sunbeam heating, air-conditioned year around, attached garage, large, beautifully landscaped lot. Only 7 blks. to I. C., 28 min. to loop. 1 year lease to desirable small family. $72.50. Address E J 126, Tribune.

Move in 8226 Luella-av.

7 RM. BRK., 4 BEDRMS., 2 BATHS, canv. walls; h. w. oil ht.; 2 car gar., straight lease one or two years. Ready now. Mr. McHugh, BAIRD & WARNER, 7201 Yates-avenue. South Shore 1858.

7137 S. CONSTANCE—5 RMS.-ALCOVE, ENclosed porch, hot water heat-gas-coal. Large lot; nr. schools, I. C., shop. dist. LEIGH & CO., agents, 1505 E. 67th-street. Mid. 2701.

6 ROOM HOUSE.

2 story brick res. Dis. 2 car frame gar.; poss. now. 6955 Anthony-avenue. $45.

COR. OAKWOOD-BLVD. AND ELLIS—NEW dec.; chrome plumbing, stm. heat; 13 outside rms. Inspect. by appt. Oak. 5067.

2705 E. 75TH-PL.—7 RM. BRK. RESID.; ½ block to I. C.; furn. heat; rent $60. FLOYD PHILLIPS & CO., Saginaw 6100.

2766 E. 75TH—12 RM. RES. OR WILL sep. apts., 5 rms. dn., 6 rms. up. Sou. 5749.

8 RM. HSE.—FURN. OR UNFURN. TO resp. party. Reas. rent. 3164 Lake Park.

7704 PAXTON-AV.—6 ROOM BUNG., REAS. Near parochial schools. Immediate occ.

Southwest Side.

6 RM. HSE.—FURN. HT. 2 CAR GAR. Lge. yard, fruit trees. Nr. churches, schls. $42.50 mo. 3636 W. 61st-pl. Pros. 8640.

North Side.

561 STRATFORD-PLACE.

Available for immediate occupancy: desirable 9 room residence; 2 baths, electric refrigeration; near lake and shopping centers. Open for inspection.

Reasonable rental.

DRAPER & KRAMER, INC., 16 N. Dearborn. State 0088.

COTTAGE IN REAR
3345 NORTH ASHLAND.
5 ROOMS $22.50

6315 N. MAPLEWOOD—6 RM. BUNG., ENclosed porch, garage, stove and refrig. $55. GEO. F. KOESTER & CO., 4618 Peterson.

157 WEST OAK-STREET—8 ROOMS; SUITable business and apt.; $50. Lak. 6480.

SUBLEASE 8 RMS., ELEC. REFRIG., HT. W. ht., $45; with gar., $50. 5521 Winthrop.

5430 WINTHROP—7 RM. BRK.; $50; WILL dec.; shown by appmt. Hirsch, Rav. 3621.

1727 ARTHUR-AV.—7 RMS., 2 BATHS, rent reas., imm. occ. Glencoe 1954.

Northwest Side.

5 RM. BUNGALOW—FURN. GAS HT.; NORwood Pk., 1 blk. to N. W. depot. 6129 Navarre-av., nr. cor. Raven and Navarre-av.; rent $50. R. Petzelt, 6133 Navarre-avenue. Newcastle 1092.

COSY 5 ROOM BUNGALOW—HOT WATER heat; garage. 3436 NORTH KOLMAR-AVENUE. IRVING 2902.

7 RM. HOUSE—FURNACE HEAT; OPPOsite beautiful Independence Park. 3921 N. Hamlin. Most desirable. Irving 7218.

6 RM. FRAME BUNG.—H. W. HT., $37.50. 3625 Eddy-st. Refs. req. Owner, Ave. 1190

6528 NEWGARD—7 RM.; AUTO. HT.; A1 cond.; imm. pos. On prem. 1-5 or Rog.9400

5 RM. BRK. BUNG.—H. W. HT. NR. STEINmetz H. S. Immed. poss. 6217 Fletcher-st.

5914 WILSON-AV.—5 RM. BUNG. REASONable rent. Immediate possession.

6 ROOMS—STOVE HEAT. CLOSED PORCH. Garage. 2304 N. Keystone.

5937 PATTERSON-AV.—5 ROOMS; 2 CAR gar.; $40. New. dec. Ph. Kildare 0954.

BRICK 5 ROOMS—1ST FLOOR; 3 RMS., 2D flr.; slpg. porch; garage. New. 2216.

West Side.

BEAUTIFUL 5-6 ROOM BUNGALOWS—Mills. 7610 W. Grand-av., Merrimac 6000.

BUNGALOW—6 ROOMS; H. W. HEAT; $40. 1510 Wisconsin-av., Berwyn. Open Sunday.

510 S. OAKLEY—10 RMS., ST. HT.; SUIT. for roomers or 3 fam.; gar. She. 6260.

163 N. PARKSIDE—COR. 6 RM. HOUSE; reas. rent. Call Max., Van. 0400, Monday.

7 RM. RESIDENCE—INSULATED; AUTOmatic heat; brick gar.; $70. Mer. 3805.

Suburban—South.

HOMEWOOD—6 ROOMS, SUN ROOM, 1½ baths, $55; 7 rooms, 1½ baths, garage, $60. Modern frame, large lots; near I. C., churches, and schools; lease with option to buy. Owner, 1600 Ridge. Phone Homewood 3.

VERY DESIR. 6 RM. HOUSE—NR. R. I. and schools. Will redec. $70. Bev. 0436.

BERWYN—3835 S. WISCONSIN-AV.; 6 RM. mod. brk. bung.; h. w. ht.; garage.

Suburban—North.

— — — CENTRAL EVANSTON — — —

In beautiful location, 9 spacious rooms, 3 baths, oil heat. Has dignity and charm and is thoroughly modern. Owner transferred. Must rent immediately.

See us for other houses. Evanston to Lake Forest.

McGUIRE & OHR, INC., Over 40 Years of Dependable Service. 530 Davis-st., Evanston. Rog. Pk. 3213.

222 OXFORD-RD.

[COR. WARWICK LANE] KENILWORTH. For rent or for sale—11 rm. brick house; garage; A-1 cond.; 100x125; grounds landscaped; best section of Kenilworth. A sacrifice. Inq. at 150 Oxford-rd. or call Fra. 0353.

BRAND NEW EARLY AM.—4 BEDRMS., 2½ baths; liv. and din. rms. overlk. garden. Modern kit., recreation rm.; att. gar. Open pch. Air cond. Bargain at $140. Many other unfurn. and furn. rentals at late season prices. Fuller & Pickard, Greenleaf 7220.

ATTRACTIVE HOUSE IN SOUTH EVANSton, facing lake; 7 rms., 2½ baths, sunroom, sleeping porch, woodburning fireplace, hot water heat, garage. Now open for inspec. Apply 540 Sheridan Sq., Evanston.

HOUSE—8 RMS., SUN PAR.; GAR.; LGE. lot; all comforts of apt.; gas ht. costs $13 mo.; rent $60. Mrs. Walker, Glen Ellyn 1125 or write 584 Hill-av., Glen Ellyn.

WINNETKA—190 FULLER-LANE. 3 bedrooms, 2 baths, 2 porches, carpeted, stove, ice box. $125. Sears, Kenilworth 5288.

$40—MODERN 6 RMS.; HOT WATER GAS heat, garage. 1514 Gregory, Wilmette. Phone Shel. 7578.

BRK. COLONIAL—6 LG. CHEERFUL RMS.; htd. pch.; att. gar.; $85. Winnetka 269.

EVANSTON—2645 PRAIRIE. 7 RM. HS., 2 car gar. Central-st. trans. Gre. 6423.

Suburban—Northwest.

7 RM. BUNG., H. W. HT., OPEN FIREPL.; nr. schls.; will sublse. until May 1. 1104 Vine, Park Ridge. ½ blk. N. of Devon.

6 RM. RESID. FURN. OR UNFURN.; FIREpl.; gar. 819 Marvin Pk., Park Ridge.

PK. RIDGE, 1824 S. PROSPECT—6 BEAU. rms., gar. $65 mo. Owner. Cen. 4018.

Suburban—West.

304 E. OAK-ST., VILLA PK. — NEWLY painted and decorated 2 story 6 rm. resid., h. w. heat, extra large lot, orchard and shade trees, garage; nr. schools and trans.; rent $35 or will sell at SACRIFICE. Cen. 4824. Mans. 4144.

1010 CLARENCE-AV., OAK PARK—NRLY. new 6 rm., 2 story res.; sun parl., encl. slpg porch; tile bath, shower; h. w. oil ht.; 2 car gar.; fine neigh.; nr. L; immed. poss.; $60. Phone owner. Pol. Dear. 0122.

1003 WENONAH—RES., 6 RMS., SLP. PCH., brkfst. nook, 2 car gar., spacious lawn, H. W. ht. Reas. rent. Call Estebrook 1450 for inspec. Wm. J. Kilbanow & Co.

DOWNERS GROVE—5 RM. NEW, MODERN bung.; 2½ ac. wood, lot; oil heat; 2 car garage; $75. Must rent. Downers Gr. 304.

WESTERN SPRINGS—6 RM. HSE., 2 BTHS. Enclosed porches, fireplace, oil burner, lge. yard; new. dec.; rent $75. 1330 Chestnut-st.

6 RM. MOD. RESIDENCE. N. OAK PARK—H. w. ht., oil burn.; imm. poss. Rum.0902.

LA GRANGE PARK—5 RM. BUNGALOW. 622 Spring-av. Ph. La Grange 4145.

NEW MOD. 5 RM. RES., $37.50—REY, 810 Harrison-st., Oak Park. Euclid 7974.

OAK PARK—5 R. BUNGALOW; 741 N. Cuyler-av.; garage; $40. Ph. Village 6854.

TO RENT—FURNISHED HOUSES.

SELECT HOMES—$85 TO $250, FURN. UNfurn. Barnett-Schell, 748 Elm, Winnetka 965.

BEVERLY—MOD. 6 RMS.; OIL HT.; FRIG.; price reduced or unfurn. Bev. 1531.

KENILWORTH—4 BEDRM., 3 BATH HOME. Blk. to lake; 2 car gar. Kenilworth 5618.

BEAUT. FURN. BUNGALOW—$90; NR. R. I. station. 1826 W. 105th-st. Bev. 1127.

TO RENT—FURNISHED HOUSES.

— — — — COLONIAL HOME — — — —

Attractively furnished in east location; 4 family bedrooms, 3 baths. Maid's room and bath. Convenient to schools and transportation. Offered at bargain—$150 per month. See us for other houses—Evanston to Lake Forest.

McGUIRE & OHR, INC., Over 40 Years of Dependable Service. 530 Davis-st., Evanston. Rog. Pk. 3213.

GOING TO CAL.—623 CENTRAL-AV., WILmette; beaut. furnishings; complete for home living; 5 bedrms., 2½ bath, gas ht., 2 car gar., large trees, landscpd. lawn. To responsible people will lease for 1 or 2 yrs. Furnished $150; unfurn., $125.

LARGE BRICK CORNER RESIDENCE—Northwest. Furnished, suitable for rooming house; oil heat; 2 story brick garage. Reas. rent. Immediate possession. Phone Fra. 8383.

TO ADULTS—WELL FURNISHED EIGHT room house in Elmhurst. Owner desires room and board in part payment of rent. Haft, 110 S. Dearborn-street.

EVANSTON—MODERN 5 ROOM BUNG. GAS heat. Beau. furn. Carpeted floors. Garage. Side drive. Information, Lake View 7671.

5 RMS.—FURNISHED; MOD.; GAR.; NR. sta., 37 min. to loop on Milw. R. R.; $45 mo.; Dec. 1 poss. Address P H 219, Tribune.

7011 S. EUCLID-AV.—8 RMS., 4 LARGE bedrms.; near I. C. and bus; Nov. 1 to April 1; reasonable rent. Midway 5553.

10 ROOMS, 3 BATHS—RENT $75; FURN. or unfurn.; fine for convalescent home. O. P. CURRAN, 4545 Broadway. Lon. 2821.

WINNETKA—WELL FURNISHED 9 RMS., 3 baths; close schls., trans.; reas. Winn. 89.

6 RM. BUNG. AND GARAGE NR. R. I. AND surf., $57.50. 8955 Laflin. Bev. 7275.

FURN., UNFURN. HOMES, NORTH SHORE. Mrs. Fuller & Wm. Pickard. Uni 7444.

WANTED—TO RENT—HOUSES.

WANTED TO RENT OR LEASE—ANY LOC. suitable for rooming house, 25 rooms and up. Call Arm. 1864 eves. until 8 p. m.

BY MARRIED COUPLE, SMALL HOUSE, N. or N. W. Reas. prices. Fairfax 1455.

TO RENT—APARTMENTS—SOUTH.

General List.

5 ROOMS, $55.

7301 Rhodes-avenue. Corner apt. Tile bath. Free refrigeration.

6 ROOMS, $55.

8846 Dante-avenue. Modern apt. Electric refrigeration. Fireplace.

REALTY RENTING AGENCY
837 E. 79TH-STREET. TRI. 3211.

4½ ROOMS, $42.50.

1751 E. 67TH-ST. 2 BEDROOMS. Beautifully Decorated. Ready for Occupancy.

RALPH L. HEINSIMER,
5133 Cottage Grove-av. Midway 1408.

— 2-3-4 ROOMS, $32.50-$35-$37.50-$45 — I. C., L., bus and surface trans.; 2 in-a-dor beds, spacious closets, porches, elec. refrig.; near lake and new Oakenwald school. 3980 Ellis-av., nr. cor. 40th-st., in North Kenwood's most beautiful block. SWAN, LORISH & CASPERS, INC. Ken. 1610.

— — — 4151-63 DREXEL-BLVD. — — —
2-3-4 ROOMS, $30-$37.50-$47.50.

Beaut. terraced court, 2 in-a-dor beds, tile baths, porches, elec. refrig. I. C., L., surface and bus to door. SWAN, LORISH & CASPERS, INC. Ken. 1610.

— — — 4003 ELLIS-AVENUE — — —
2-3-4 ROOMS, $32.50-$47.50.

Canvased walls, inador beds, large rooms, electric refrigeration. Near new Oakenwald school, lake, I. C., bus, L and surface cars. SWAN, LORISH & CASPERS, INC. Ken. 1610.

1733-45 EAST 67TH-ST.

2-3 RM. APTS. $35-$45. Electric refrig., modern, facing park. See Kuypers, 1735 E. 67th, apt. 1F.

— — — 3017 EAST 78TH-STREET — — —
3-4 ROOMS, $70-$90.

All rms. face lake; tile bath; shower; elevator service. Free gas, electricity and refrig. Resident manager on premises.

3½-4 RMS., 5 RMS., 2 BATHS

All apts. unusually modern, attractive. OFFICE—6846 JEFFERY.

3 and 4 Rooms; Steam Heat.

5040 Cottage Grove. Large, light, elec. lgt. $27.50-$32.50. Orr Realty. Midway 7000.

One, Two, and Three Rooms.

5100 CORNELL-AV.
2-3 ROOMS.

Fully carpeted; tile bath and shower; rental includes maid and linen service; gas, light, and refrigeration.

One block to Lake and Outer-drive. I. C. 10 minutes to loop; bus at door; convenient to surface lines.

PRICED FROM $75.00.

2 RMS.—SO. SHORE.

18 ft. liv. rm., rollaway bed, canvas walls, tile bath, dinette kitchen, new refrig. Occup. Nov. 1. Janitor will show. 7337 Ridgeland, 2d. $35.

RODGERS & COMPANY. DOR. 4822.

— — 4431-33 GREENWOOD-AVENUE — —

3 rms.; free gas and electric refrig. Agent on premises. $42.50.

R. M. O'BRIEN & CO., 111 W. Washington-st. Rand. 3062.

LARGE 3½ ROOMS, $57.50.

With extra bed; free gas and refrig., etc.; in the Seville-Court apts., northwest corner 73d-place and Jefferson-avenue. Plaza 5451.

3½ RMS., 3D; NEW BLDG.; CROSS VENT., canvas walls; I. C. and all trans. Option buy furn. complete. Sunday and eves. after 5 p. m., 6917 Dante-av. Fairfax 1029.

3 ROOMS, $27.50.

Steam htd., bsmt., General Electric, freshly decorated. 814 E. 45th-st. State 1613.

2-3 ROOMS

$32.50 to $35.

Mrs. McCurdy, 821-27 E. 49th. Dre. 3335.

— — — 1742 W. 95TH-STREET — — —

1½ room kitchenette apt. Free gas; near all transportation. Reasonable rental. PHONE STATE 0675.

Available—1015 E. 52d.

3 desirable 2 rm. unfurn. apts.; gas, light and refrig. furn.; modern bldg.; near bus.

— — — — 5445 DREXEL — — — —
3 LARGE FURNISHED RMS. APTS.
$30 PER MONTH.

3 RMS. SUBL. 7043 MERRILL-AV.; WH. woodwork; elec. ref.; $42.50. Jan. on prem. or $32. 8752.

7011 JEFFERY-AV.—3½ RMS., CLOSE TO shopping, ½ block from I. C., 1st flr. Avail. Nov. 15. Sublease until May 1.

— — — 7010 S. SANGAMON — — —

3 room apt. $42.50; corner bldg.; all outside rooms; refrigeration.

1 ROOM APTS., $27.50 AND $30. Free refrig., gas, 2 blks. L, bus at door. 4336 DREXEL-BLVD. OAKLAND 4931.

SUBLEASE—CHOICE MOD. 3 RM. APT.; large, light; nr. I. C. 7844 Ellis.

2 RM. APT., STM., SPEC. DEC.; HOME OR business. $22.50. 1050 E. 47th-street.

SUBL. 2½ RMS.—CARPETED; GAS, LGT. furn. 7020 Jeffery, 6th fl. Hyd. Pk. 2418.

HYDE PK.—2 OR 3 RMS., BUSINESS OR liv. qtrs.; gas, lt. incl. I. C. Fair. 0786.

Four, Five, Six Rooms, and Larger.

8342 DREXEL—5 RMS., ENCL. SLPG. PCH., attrac. resid. neighborhood; I. C. trans.; will decor.; gar. included; reas. Cen. 4824.

— — — — 5 ROOMS, $40 — — — —

6804 S. Halsted. Modern, steam heat, well located, G. E. refrig. Ph. Nor. 1776.

7327 LUELLA—SOUTH SHORE, 2D APT., 7 rooms, Wh. woodwork; 4 bedrms., 2 tile baths, tile kit., encl. pch. South Shore 1742.

5460 HARPER-AV. [NR. I. C.]—BEAUTIful 5 rm. stm. ht., refrig., $50. See janitor or Shanklin & Co., 111 W. Washington-st.

MODERN 4 ROOM APT.—AT THE LAKE; I. C. express, "L," surface trans.; $40. 4463 Woodlawn-avenue. Agent on premises.

4811 LAKE PARK-AV.—ATTRAC. 7 ROOM 2d apt.; private front and rear porches; reas. I. C. and surf. Agent on premises.

MODERN 6 RMS.—2 BATHS, 2D APT. Heated garage, $85; ½ block from Bryn Mawr school. 7433 Chappel-av. But. 3216.

BEAUT. 5 RM. APT.—GLASSED IN SOLARium. 7739 Kingston, 3d. Sou. 8780.

2-6 ROOM APTS., 1ST AND 2D—GARAGE. good trans.; reas. 9020 S. Justine.

FLAT FOR RENT—6 LIGHT ROOMS, STOVE heat, $27 month. 5235 S. Sangamon.

2218 PRAIRIE—8 RMS., STM. HT., $55-$60. Shanklin & Co., 111 W. Washington-st.

SUBL. 3½ RMS.—BEDRM. AND INADOR. Elec. refg. 6955 Woodlawn. Plaza 7469.

6 RMS., 2 BATHS—REFR.; GLZD. PCH.; decor.; reas. 1426 E. 66th-pl.

6038 BLACKSTONE—4 RMS.; NEW DEC.; stm. ht., gas free; I. C., surf. Park. $80.

6 RM.—VERY DESIRABLE APT.; NEWLY dec.; refrig. 5337 Woodlawn. Mid. 2897.

WOODLAWN—5 ROOMS; NEWLY DECOR.; $40; open now. 6549 Minerva.

5 RMS.—ALL WH. WDWK.; NEW TABLE top stove; shower; encl. pch. 6714 Clyde.

5 LGE., LGT. RMS. 3D, $52.50; NR. I. C., stores, surf.; enc. pch. Midway 7735.

7129 SOUTH PARK—6 ROOM, ENCL. BACK pch.; elec. refrig.; newly dec.; $47.50.

SUBLEASE—8046 VERNON-AV., 3D FL.; 6 large rooms; $72.50.

9023 LAFLIN—1ST; SUBLEASE 5 RMS.; canv. walls; gar. $65. R. I. Bev. 3162.

7 RMS., SUN PARL., 4 BEDRMS., 2 BATHS, mod. R. I., 15 min. loop. 7351 Harvard.

8146 S. PEORIA, 1ST FLR.—MOD. 6 RMS.; scr. pch., 2 car gar. Immed. poss. Adults.

LIGHT 4-5 RMS.—STEAM; PRIV. BATH, 2 bedrms., $27 up. Call 5542 Ingleside-av.

4525 OAKENWALD-AV.—DECORATED; 7 rms., steam, $37.50. Vacant. Went. 7464.

8100 S. LOOMIS—6 RM. COR., SHOWERS, white woodwork, surf., $57.50.

6 MOD., LG. RMS., SUN PAR., 2 BATHS; canv. painted walls; $65. 4733 Ingleside.

TO RENT—APARTMENTS—SOUTH.

Four, Five, Six Rooms, and Larger.

THREE BEAUTIES.

5 rms., 7819 Yates, 2d fl.; completely decor. $52.50

6 rms., 7753 Kingston, 2d fl.; 2 baths [tile], canv. walls, ivory woodwork $95.00

6 rms., 7147 East End-av., 2d fl.; avail. Nov. 1..........................$62.50

The BILLS REALTY, Inc., 1920 E. 71st-st. Hyde Park 2604.

C. W. HOFF & CO.,
1348 E. 55TH-ST. HYDE PARK 2315.

5424-34 ELLIS-AV. $42.50
4 rooms, electric refrig.

5516-20 DREXEL-AV. $45.00
5 rooms, electric refrig.

5445-47 HARPER-AV. ....$40-$42.50
5-6 rooms, near I. C.

6 ROOMS, 6906 DORCHESTER..........................$55
Incl. gar. Completely redec. and recond.

5 RMS., 1738 E. 73D-ST..........................$52.50
Light cor. apt., large rms., dec. as needed.

5 RMS., 6502 COTT. GROVE..........................$40.00
Light front apt. near L and shopping.

Earl W. Shick & Co. Fairfax 9280.

5 ROOMS, 2 BATHS, $75.

Large, sunny, well arranged rooms, cross ventilation, canvas paneled walls, tile bath, shower, plenty of closets, free refrig. Quiet and exclusive, yet only 10 min. from loop by I. C. or outer drive; also bus, surf.

1122 E. 46th-st. Drex. 8590.

7144 JEFFERY-AVENUE.

6 rooms, 3 baths, 11th floor..........................$125
Modern, spacious apartment which gives you a lot of comfort and many conveniences.

Ross, Browne & Fleming,
919 N. Michigan-av. Whitehall 7373.

5 ROOMS, $55-$67.50.

7135 East End-av. Gl. porch, yard........$55
1521 E. 67th-place, 2d. Gl. porch........$55
6832 Merrill-av. Gl. porch, yard..........$65
7240 Yates-av. Gl. porch, yard...........$62.50
7548 Kingston-av. Large, de luxe........$67.50

SELZ & SOUTHMAN, INC. H. P. 8080.

SOUTH SHORE SIX.

LARGE, LIGHT RMS. Canvas walls, side lts., two tile baths, tile shower, new table top stove, 8 lge. closets. Refrig. and garage inc. Immediate poss. Open for inspec., 11 to 4. 1st, 6817 Merrill. $85.

RODGERS & COMPANY. DOR. 4822.

6742 CRANDON-AVENUE.

The 3d floor with its 6 large, beautifully decorated rooms, 2 sun parlors and 2 baths, will make a desirable home for discriminating people. Agent will show Sunday. Rental $110, including garage.

IRVIN JACOBS & CO. RAND. 2350.

6814-24 JEFFERY.

4-5 rooms, ultramodern; close to I. C. and park; $70 to $55.

SWAN, LORISH & CASPERS,
1959 East 71st-street. Fairfax 6410.

— — — 5637 MARYLAND-AVENUE — — —
$52.50.

Near U. of C., 5 large light rooms, enclosed rear porch, sun parlor, beau. yard, elec. refrig. Janitor 5633 Cottage Grove-avenue.

SWAN, LORISH & CASPERS, INC. Ken. 1610.

929 E. 46TH-STREET.

1st floor. 6 rooms, 2 baths. All outside rooms. 5 closets. Rental $72.50.

IRVIN JACOBS & CO. RAND. 2350.

7370 SOUTH SHORE.

Beautiful corner 6 rooms, 2 baths, carpeted. Breakfast nook, glazed porch, canvas walls. Heated garage. PLAZA 6754.

— — — SELZ & SOUTHMAN, INC. — — —

6100 South Park-avenue. Normal 5730.
1025 E. 61st—2d. cor., 4 rms., elec. ref...$40
6103 Woodlawn—1B. 4 rms., electric ref...$40
8214 Langley—3d. 5 lg. rs. elec. ref...$47.50

6032 EBERHART—2D APT.; MODERN; 6 rms.; open front porch; floors scraped; newly decorated; new elec. refrig., new gas range; immed. poss.; $50. Keys on prem.

Orner & Shayne. Kenwood 2002.

— — — — — 4 ROOMS, $40 — — — — —

Bedroom, inador bed, spacious closets, elec. refrig., porches; near good transp. and stores. Agents on premises, 812 E. 49th-street.

SWAN, LORISH & CASPERS, INC. Ken. 1610.

4550 WOODLAWN-AV., COR. E. 46TH-ST. 7 large rooms, 3 baths, and 6 rooms, 2 baths; sun parlors, open porches, free refrigeration. Low rental. Janitor will show.

PAUL STEINBRECHER & CO. Cen. 4984.

5-6 Rms., Refr., $45-$47.50.

Corner apts., outside rms.; lge. yard. 7657 Stewart-av., and 344 W. 77th-st. Close to L, surf. R. I. McClun, 217 W. 63d-street.

7727 S. DOBSON—1ST APT.; 6 RMS.; stove heat; across from park; will decorate; immed. poss.; $15. Keys on premises.

Orner & Shayne. Kenwood 2002.

6104 ELLIS.

4 rms., nicely dec., refrigeration, close to schools and tran. Agent on premises. $40.

7 ROOMS, 2 BATHS, $75.

Sun parl., glzd. pch., firepl., G. E. refrig.; nr. U. of C., I. C. 6225 Woodlawn. Ste. 3304.

4½ RM. APTS., $42.50-$45.

Newly remodeled. 4369 Oakenwald. Near lake and park, I. C., L. surf. Oakland 1162.

"Address of Distinction."

11119 Emerald-avenue, 6 rooms, 2 comp. baths; $70. De luxe apt.; now vacant.

5142 GREENWOOD-AV.

6 rm. cor. apt., 1st floor; free refrig.; light, airy. See Emil Anderson, bsmt.

7 RMS., 2 BATHS, G. E. REFRIG., $52.50. Unusually desirable large, bright apt. Nr. all trans. Newly decorated. Private porch. 4356 Lake Park-avenue. Dearborn 8714.

6 ROOMS; 7345 YATES—ENCLOS. PORCH; large rooms; near I. C. and shops; $60.

JOHN R. O'CONNOR, 1663 E. 79th-street. South Shore 7300.

— — — 5 ROOMS, 6915 CORNELL — — —

3d. apt.; de luxe; tile kitchen and bath; cedar closet; canvas walls; white woodwork. Best trans. I. C., surface, and L.

LARGE, LIGHT 4 RM.—NEAR PARK; CANvas walls, tile bath, in-a-dor; $55. Also 1 lge. 5 rm., overlooking park. Mgr., 5046 Woodlawn-avenue. Kenwood 4209.

4520-26 DREXEL—5 ROOMS..........................$50
5012 Dorchester, 6 rooms..........................$67.50-$70

SCHMIT & WATT,
40 N. Dearborn. Randolph 1984.

Last One! Beautiful 6 Rms.

5141 Greenwood. 2 tile baths, shower, canvas walls; refr. Orr Realty, 1315 E. 53d.

5 ROOMS, 7243 RIDGELAND-AV.—VERY attr. 1st apt.; arched doors, latest style bath and kitchen, auto. heat; I. C., surf. or "L." Hyde Park 5462.

— — — 7757 S. PARK-AVENUE — — —

4 large, light rooms; sublease to April 30. $45. O'Connor. Radcliffe 6136.

7843 ESSEX—5 RMS. TILE BATH WITH shower, canvas walls, arch doorways; closed rear porch; reas. rent. Regent 3600.

6 LARGE ROOMS—2 BATHS, ALL CANVAS walls, white enamel trim; high grade; good transportation. 8216 Langley. Vin. 4970.

DE LUXE 5 RM. APT. 7550 ESSEX-AV.; bath and kitchen tiled; canvas walls; reas. rental. Agt. on prem. or Saginaw 6100.

4420-28 DREXEL-BLVD., 4 RM. APT., MODern; free electric refrig.; newly decorated; $45 and up. Phone OAKLAND 7197.

4532 DREXEL—9 ROOMS, 3 BATHS, ELECtric refrigeration, canv. walls; near transportation. $115. Kenwood 8206.

824 HYDE PARK-BLVD.—4 ROOMS, 3D fl. modern. A1 condition. R. J. Kriefk on premises.

335 W. 31ST-ST. 2D—4 RMS. $12. 5 RMS. $15. Priv. bath, newly dec., immed. poss. J. Zagar & Co. 2400 Wentworth. Vic. 1255.

TO RENT—APARTMENTS—SOUTHWEST.

Four, Five, Six Rooms, and Larger.

4 ROOM BASEMENT APARTMENT, $20. Call Sunday, 1-6 p. m., 5642 S. Hoyne.

TO RENT—APARTMENTS—NORTH.

General List.

REAL VALUES!

1319 Carmen-av.—3 rms. [in-a-dor].
2344 Touhy-av.—4 rms. [2 bedrooms].
2011 Farragut-av.—4 rooms.
3034 Leland-av.—6 rms.; heated sunpch.
1971 Winona-av.—Sunporch.

All are modern, well planned apts. at reas. rents. Agent on premises.

ELMER E. STULTS, INC., 1901 Montrose-av. Bittersweet 4040.

Light, Mod. Apts.—Good Loc.

All trans., L, bus, surf.; elec. refrig., etc. 3 and 4 rooms, 4429 Clifton-av. ....$35-$40
6 rms., large, 3 bedrms., porches; big closets; extra lavatory, 5061 Kenmore-av. $55
Janitor at each building will show.

2 AND 4 ROOM KITNTS.
PINE GROVE APTS.

24 hr. switchboard, elevator service. Near transportation. 2828 Pine Grove-avenue.

New Bldg.—Imm. Poss.

1219 Granville, 5 rms., front apt., 2d flr.; Spanish finish living room; book nooks; tile kit. bath; lino. kitchen floor; free refrig.; 1 blk. Granville L Broadway surf.

1633 NORTH SHORE-AV.

Modern 3½ rm. apt. G. E. refr. Immediate occupancy. See janitor or phone Fra. 8383.

S. W. COR. CLEVELAND AND FULLERTON-pkwy. [15 min. to loop, nr. Lincoln Pk.]. Stm. ht. refrig. Reas. See janitor or Shanklin & Co., 111 W. Washington-street.

734 WRIGHTWOOD.

3-4-5 room apts., 2-3 beds; free gas. See agent on premises or call Randolph 6171.

1206-30 JARVIS AT LAKE—UNUSUAL 3½-4 rooms; 3 cedar closets ea.; priv. beach 1 blk. bus and L. Gentile. Owner. Rog. 4825.

DOVER-ST., N. E. COR. WILSON-AV. — 3 and 4 rm. apts.; electric refrig.; modern; redecorated; $40 up. Phone ARDMORE 6162.

1458 HIGHLAND—3½ RMS., $42.50, up. See janitor on prem. or ph. Frank. 1424.

TO RENT—APARTMENTS—NORTH.

General List.

BAIRD & WARNER
IN EDGEWATER, RAVENSWOOD, UPTOWN, AND ROGERS PARK.

ROGERS PARK OFFICE
1349 Morse-av. Rog. Pk. 1855
3-4-5 ROOMS.

1649 TOUHY-AV.—Beau. Kenilworth Gardens. Ultra modern, with all canvased walls, colored tile baths; a beau. court yard. Rollaway beds; all bedrms. designed for twin beds. Best neighborhood and most beau. building in Rogers Park..........$60-$92.50

4 ROOMS.

7434-42 N. HERMITAGE—Tile bath, canvas walls, lge. rms. FREE ref. 1 blk. Howard "L"..........$60-$62.50

4-5 ROOMS.

1320-30 ESTES-AV.—Nr. L, lake 1 blk...........$45-$62.50

1800-18 FARWELL-AV. — Modern, colored tile baths..........$52.50-$70

1619-29 FARWELL-AV. — Modern, light woodwk., tiled ba., shwrs...$50-$60

UPTOWN OFFICE
4556 Broadway. Lon. 1855.

4194 CLARENDON—6 rms., 2 ba.; 2d apt. corner; all outside rms......$85

4933 CUYLER—6 rms.; 3d flr.; ivory woodwk. thruout; firepl., shwr....$70

5000 GLENWOOD—4 rms., mod..$45 to $50

1617 GRANVILLE—6 rms., ivory woodwork thruout; arched doorways; tile ba., shower stall; FREE refrig. $72.50

1015 MONTROSE—3-4 rms., el. ref. ....$30-$32.50

936 SUNNYSIDE—1½ rms. FREE refrig.; living rm., kitchenette, dressing rm., ba., in-a-dor; near all trans...........$32.50-$35

4715 WINCHESTER—4 rooms; modern front apts., arched doorways, rollaway, G. E. refr.; nr. all tran. $62.50

6100 WINTHROP—4 rms.; mod.; ivory woodwk. thruout; inador...$42.50-$50

OPEN SUNDAY, 11-5.

1400 Lake Shore Drive

"On the sunny corner of Schiller-st."

. . . A distinguished home . . . a convenient location . . . perfect service . . . and the modest prices will surprise you.

TWO to SIX rooms.

Elmer A. Claar & Co., Agents
Whitehall 4180.

SEE THESE!

NEAR NORTH SIDE

8 EAST ELM-STREET.
3 Rooms with private balcony..........$55
4 Rooms with fireplace..........$57.50

12 EAST CEDAR-STREET.
8 Rooms, Steam heat..........$55

72 EAST ELM-STREET.
6 Rooms, 2 baths..........$100

ROGERS PARK DISTRICT

2329 FARWELL-AVENUE.
5 Rooms..........$70
Free gas and refrigeration. Near Indian Boundary Park.

LAKE VIEW DISTRICT

4209 NORTH ASHLAND-AVENUE.
5 Rooms..........$50
A three apartment building.

3600 PINE GROVE-AVENUE.
5 Rooms, 2 baths..........$90
Free gas and refrigeration.

Ross, Browne & Fleming
MANAGING AGENTS.
919 North Michigan-avenue. Whitehall 7373.

Ensemble

We rarely find a combination of the essential elements that provide

A Perfect Winter Home.

A beautiful, fireproof, elevator building one block from Lake Michigan and bus lines, one and one-half blocks from express elevated station, having spacious, light rooms, controlled-even heat and running filtered ice water; offers such home at popular rental rates wherein you will find—

2-3-4 room unfurnished apartments.

Hollywood-Kenmore Apartments
1039 Hollywood-avenue.
Phone—Longbeach 3037.

A courteous Manager will welcome your call.

NEAR NORTH SIDE

COOK ESTATE.
161 EAST ERIE-ST. Superior 2875.

150 EAST SUPERIOR.
5 rooms, unique, modern decoration....$110
6 rooms, unusually light..........$128
Both have wood burning fireplaces and very large closets.

ITALIAN COURT—619 N. MICHIGAN.
2 to 6 rooms, $80 to $150; woodburning fireplaces, double height ceilings.

530 N. WABASH-AV.
1 and 2 room studios, some furnished. $45 up.

Over the week-end call Mrs. Sawyers, Delaware 8734, for appointment.

THESE APARTMENTS

in addition to having large, spacious rooms, are ideally located as to transportation, shops, etc.

Rooms.	Location.	Rental.
Two..........	7100 Sheridan-rd.	$40
Four..........	1733 Pratt-blvd.	$50
Four..........	1529 Lunt-av.	$47.50
Four..........	7100 N. Damen.	$50
Five..........	1531 Lunt-av.	$65
Five..........	4211 N. Paulina.	$75

SEE RESIDENT AGENTS.

2000 Lincoln Park West
AT LINCOLN PARK.
2-3-4-5 ROOMS $60-$155.

Excellently maintained. 24 hour elev. service. Doorman. Parquet floor. Cedar closets; spacious, well arranged suites.

PETER F. REYNOLDS,
LINCOLN 3633.

215 E. Chestnut—Sublease.

Beau. 5 rm. apt., high fl., open view in 3 directions; 2 bdrms., 2 tile baths and showers; lge. liv. rm., din. rm., kitch., hall; 5 big closets.

24 hr. swbrd., elev., office service; 18 hr. food shop; maids avail. Bus, taxi at door, or walk dist. to loop. Gas and rfg. free.

Finest neighborhood in Chicago. Sacrifice for quick occupancy.

THE FARCROFT
1337 FARGO.

One 4 rm., 2d fl., $60; two 4 rm., 7th-8th fl. Facing lake. One 12th fl. 4 rm., overlooks drive. Rentals $60-$80 up, including gas, ltg., refrig.; mod. elev. bldg. Switchboard. Maid service available.

One, Two, and Three Rooms.

3 RM. ENG. BASEMENT, NOW READY. Refr. All trans. 818 Eastwood.

3 RMS., BSMT., EAST OF SHERIDAN; new. dec.; elec. ref.; adults; $35. She.6260.

672 N. DEARBORN—1-2 RM. KITNTS.; rollaway; shwr., tile b.; free ref., lt., gas.

SUBLEASE—6343 WINTHROP. DESIRABLE 1 rm. pullmanette, $27.50. Mrs. Herbert.

5 RMS., GLZD. PCH.—COMPL. REDEC. Arcola ht.; $35. 3351 Kenmore-avenue.

ATTRACTIVE 2½ RM. APT.—GAS, LIGHT furn. Reas. Apt. 206. 3449 N. Elaine.

3 RMS. AND SUNPARL. PORCH—YARD, mod. Imm. poss. 2d fl., $42.50. 1905 Amalie.

2740 HAMPDEN-CT.—2 RM. APTS.; $38-$39.50; mod., nr. pk., tran. Mgr. Lin. 1354.

BELLEVUE-PL., 111—NR. NORTH SIDE; 3 rms. fireplace, frigidaire; all trans.

SUBLEASE 2½ RMS.—GAS, ELEC. FREE. Carpeted. Nr. Lake. 440 Barry, apt. 306.

3 RM. BSMT. APT.—NEWLY DEC.; REAS. Imm. poss. Uptown Realty Corp. Lon. 4770.

306 W. GOETHE—3 LT. RS., BATH, STOVE ht. $14 mo. 3 rms., no bath, $10 mo.

LOVELY, LARGE 2½ RM. APT.—$30; ON lake, nr. trans. Rogers Park 4804.

2330 LINC. PARK WEST—SUBLEASE OUTstanding 2 rm. value. Agent on prem.

SUBLEASE 3 RM. APT. — NEAR LAKE; good transportation. Hollycourt 7239.

(Continued on following page.)

TO RENT—APARTMENTS—NORTH.

(Continued from preceding page.)

One, Two, and Three Rooms.

OAK LANE
517 OAKDALE-AV.
Immediate possession.
2 ROOMS, $52.50.
Consists of living room, dinette and full sized kitchen. Tile bath. Includes carpeted floors, gas and refrigeration. Elevator type building.
BITTERSWEET 3430.

Fullerton-Pkwy. Towers
415 FULLERTON-PKWY.
New 18 Story Fireproof Building.
Overlooking Lincoln Park.
2-2½-3 room apartments, $55 up. Free gas and refrigeration. Parquet floors. Spacious closets. 24 hour elevator service.
Peter F. Reynolds, Lin. 1518.

1100 N. DEARBORN.
UNFURNISHED Kitchenette Apts. 20 story fireproof building.
2 rooms, large living room, in-a-dor beds, dinette, kitchenette, dresing room bath .... $50 up
3 room apartment with bedroom...... $70 up
Parquet Floors.
Convenience of valet, beauty shop, commissary, drug store, laundry, 24-hour switchboard service.
SUPERIOR 4955.

1261-1303 ARGYLE-ST.
2-3 ROOMS.
PRICED FROM $37.50.
Newly decorated, large, well arranged rms.; ample closet space; tile bath and shower; side lights in living room. Three room apartment includes bedroom. Free gas; ideally located for shopping and trans.
AGENT ON PREMISES.

1100 N. LA SALLE.
2 ROOMS, $50 AND UP.
Large modern rms., free gas and refrig.; 24 hr. switchboard; maid service available. John T. Wheeler & Co., Diversey 5320.

434 WELLINGTON-AV.
1 and 2 rm. apts.; incl. light, gas and refrig.; carpeted floors; modern elevator building. Quiet and residential; just off drive; maid service available. Call Bit. 1018.

500 DIVERSEY-PARKWAY.
3 rooms overlooking the Lake and Lincoln Park; 5th floor; quiet, refined atmosphere. Reasonable rental. Resident Mgr. Lak. 0006.

1421 JONQUIL-TERRACE.
3 rooms, inador, G. E. refrigeration. Light on three sides. Private porch and yard; 2d floor. Gentiles. $40.

BEAUTIFUL 3 ROOM APTS.
4354 N. Ashland. Refrig.; near L. bus, schls.; churches. Orr Realty, 1606 Montrose.

622 ALDINE-AV.—[NR. GOLD COAST.] 15 min. to loop. Beautiful 3 rm. convertible. lrg. sun parlor. stm. ht. refrig. Reas. Shanklin & Co., 111 W. Washington-street.

MOD. 3½ RMS.—REDUCED.
Sunny bedrm. apt.; inador, shower, refrig. All tran. Imm. pos. 756 Brompton. L.V.6587.

BARRY, 660, RICHTER MANOR—MODERN 3 rooms, $50. Free gas, light, refrigeration, newly decorated. See janitor.

2 RMS., $40. ELABORATE DECORATING. JUST OFF SHERIDAN AT 3550 NORTH. Free gas. 521 Brompton. See Mrs. Bradway.

SUBLEASE—LIGHT 3 RM. APT., FREE gas, light, refrig., wd. washing, good trans. $70. 411 Fullerton-pkwy., Mohawk 2960.

SUBLEASE — 1400 LAKE SHORE-DRIVE: living room, dinette kit. lake exposure. $67.50. Gas, light, ref. free. Agt. Whi. 4180.

FRONT 2½ RM. APT.—$35. INCL. REFRIG. See agent, 5713 Magnolia.

2 RM. APT.—NEWLY DECORATED. $28. 4864 N. ROCKWELL-ST.

Four, Five, Six Rooms, and Larger.

1635 LUNT-AVENUE—3D FLR. 6 ROOM, bath, sun parlor, inclosed rear porch; refrig.
854 WELLINGTON-AV.—3D APT.—5 large rooms, tile bath with shower; light and air on all sides.
345 GRACE-ST.—5 and 6 rooms, bath, large rear screened porch. Good transportation.
PAUL STEINBRECHER & CO. Cen. 4984.

5 AND 6 ROOM APTS.
Elevator bldg. Large rooms, modern baths with shower stalls. 1 block from lake in Edgewater. 1052 Balmoral-av. See janitor.
COOK & JACKSON, INC.,
161 E. Erie-st. Delaware 7755.

442 WELLINGTON
8 and 9 rooms. Plenty of closet space. 5 and 6 baths. Commission to brokers. See agent on premises or call Randolph 6171.

3650 Lake Shore-drive
4 ROOMS, $70-$75.
Overlooking lake and park. Cross ventil. Good trans. Open for inspection. BUC. 1855.

2946 PINE GROVE-AV.
4 and 6 room apartments; tile baths, canvased walls, built-in cabinets and bookcases. Beautifully modern. $75 and $110. See Alcholzer, 456 Surf-street.

7733 N. HERMITAGE.
5 large rooms, sun parlor, sleeping porch; immediate possession. Agent on premises Sunday 1-5 p. m. or phone
H. F. PHILIPSBORN & CO. FRA. 8395.

ATTRAC. 6 RMS., 2 BATHS.
Imm. poss.; newly dec.; 1st apt.; outside expos.; reas.; nat. firepl.; lge. closets; G. E. refrig.; well kept bldg.; nr. lake, L, bus, stores; 22 min. to loop; gentiles. 1239 Jarvis.

5 Rooms, $52.50
6246 WAYNE-AV.
5 RM. COR. BLDG.—ELEC. REF., $52.50. 5 rms., cor. bldg., nr. L, elec. ref. $65. 6 rms., 2 apt. bldg. Elec. refrig. $57.50.
Mahr & Koenig, Rog. 3223.

544 BROMPTON-AVENUE.
Mod. 5 rm. apts., arched doorways, elec. refrig., showers, tile bath; nr. outer drive. See janitor or phone Franklin 8383.

6 ROOMS, NEAR LAKE, $55.
Beautifully arranged; ivory woodwork, sun porch. Decorate to suit. Outer drive one block. 830 Leland-avenue. State 1613.

3411 ELAINE-PL.
Attractive apt. of 5 light rooms with sleeping porch; $65; good trans.; shops and schools. Phone Buckingham 1854.

720 WAVELAND-AVENUE.
Modern, large, light 4-5 rm. apts., G. E. refrig., solarium; good trans.; immed. occupancy. See janitor or phone Franklin 8383.

914 WELLINGTON-AV.—4 RMS., 3D FLR. In-a-door bed, newly decorated; good light and air. $40.
GEORGE J. KAPPES, 3167 N. Clark.

6 RMS.—BATH AND KITCHEN, UNFURN., overlooking lake and park, $75 and $65 monthly, gas, refrig. See clerk, Plaza Hotel, Clark at N. Avenue. Superior 2680.

4518 N. WINCHESTER—4 RM. DESIRABLE modern 3d floor front apt. Refrigeration. Excellent transportation and neighborhood. See owner on premises.

1367 N. STATE-PKWY.
Very desirable. 10 rooms, 3 baths.
WALLER & BECKWITH, Lake View 6480.

202 E. WALTON-PLACE.
6 rms., 2 baths, wd. burn. firepl., $50. For insp. see janitor or phone Fra. 1424.

6 Rms., 2 Baths.
View Lake, Edge. Beach. All tr. Free gas, lgt., ref. Mod. rent. Leaving town. Lon. 5369.

7 ROOM APT.—STEAM HEAT. ON NEAR North Side; walking distance to loop; $32.50. 3d floor. Phone Sup 2361.

3518 PINE GROVE—4 RM. APT., REFRIG., conven. to lake and surface trans.; reas. Agent, Bittersweet 0349.

MODERN 5 ROOM, SLEEP. PORCH, TILE KIT. & BATH, HEATED GARAGE. 6533 N. ARTESIAN. JAN. OR CEN. 6610.

1350 N. STATE—EXCEPTIONAL 4½ MODern studio cottage, 2 master bedrms., Venetian blinds, free gas, lights. Reasonable.

4 RMS., 2 BEDRMS., NEWLY DECORATED $28; automatic or stove ht.; Belmont L. Inquire Sunday 10 to 3. 3241 Sheffield.

5339 WINTHROP-AV., 2D—6 LARGE, light rooms; screened porch. decorated; all transportation. Immediate poss. $55.

6 ROOM APARTMENT. STOVE HEAT. Newly decorated. $25. 1141 Wolfram.

6450 N. CLAREMONT—5 RMS., $50. SEE janitor on prem. or ph. Frank. 1424.

6 RM. APT.—NEW GAS STOVE; REFRIG. Newly dec. 3d fl. Reas. 1237 Addison.

5 LARGE, LGT. RMS., $45; 2 PRI. PCHS.; G. E. ret. 917 Windsor, e. of Sheridan.

4 RM. APT.; NEWLY DEC.; FREE REFRIG. Nr. trans.; $40. Foster, 6519 N. Richmond.

1555 HOLLYWOOD-AV.—4 RMS., $50. SEE agent on prem., or phone Frank. 1424.

5 LG. LGT. RMS.—VERY MOD.; H. W. HT., refrig. 1200 Addison Jan. or Lak. 4150.

SUBLEASE 5 RM. APT. — GD. TRANS. schls., concession. 6523 N. Newgard, 1st.

4909 JANSSEN—4 RMS.; REFRIG.; $40; 2d-3d flrs.; 1½ blk. L. Lak. 3533.

424 BELDEN-AV. — 4 AND 5 ROOMS; heated; refrig.; newly dec. See janitor.

5 RMS.—FRONT; FINE NEW BLDG.; NEAR lake, schls., tr. C. S. Jones, 5903 Winthrop.

1316 ALBION, 1ST APT.—5 RMS., SUN parlor, slpg. porch; 2 blks. Loyola express.

6 MODERN RMS. ELEC. REFRIG. 1ST FL. $45. Belden at Cleveland. Diversey 5454

7639 EASTLAKE-TERR. — 4 LGE., LGT. rms., canv. walls, priv. beach; gentiles.

5319 SHERIDAN—5-6 RMS., SUN PARL.; gar.; ext. lav.; pk.; lake; adults. See jan.

TO RENT—APARTMENTS—NORTH.

Four, Five, Six Rooms, and Larger.

Wirtz, Haynie & Ehrat, Inc.
3180 Sheridan-rd.
Wellington 3000.
Attractive Rentals.

415 Aldine-avenue
6 ROOMS—3 BATHS.
Most attractive floor plan in Lake View section. Near Belmont Harbor. Tiled stall shower and bath. Elevator bldg. Selected tenancy. Unusual bargain to desirable tenants. For particulars phone Wellington 3000.

1420 Lake Shore-drive
10 ROOMS—5 BATHS.
Beautiful walnut libraries, living room 20x31, wood burning fireplace. Manager on premises. Delaware 1420.

2440 Lake View-av.
4, 5, 6 AND 8 ROOM APTS.
Opposite Lincoln Park; 24 hr. elevator service; garage in connection; attractive rentals. Lincoln 2440.

3000 Sheridan-road
5 AND 6 ROOM APTS.
Fireproof building, elevator and doorman service; reasonable rentals. Lake View 3000.

429 Roscoe-street
6 ROOMS—3 BATHS.
View of lake from all rooms. Well managed bldg. Buckingham 6079.

424 Melrose-street
6 ROOMS—3 BATHS.
In Belmont Harbor district. Just off the drive; modern fireproof building. Valet, beauty shop and commissary in building. Roof garden. Bri. 4100.

3730-40 Lake Shore-dr.
6 AND 7 ROOM APARTMENTS.
Opposite Lincoln Park, garage in rear, children's playground, elevator service. Very attractive rentals.

3750 Lake Shore Drive
5 TO 8 ROOMS.
EXCLUSIVE APARTMENTS.
Large, spacious rooms; wood burning fireplaces, cross ventilation. Swimming pool. Outstanding in every way.

1016 HOLLYWOOD-AV.—6-7 ROOM APTS. Block west of Sheridan-road. Lake view. Unusually well arranged. Large rooms. Sun and sleeping porches........$115-$135

665 GRACE-ST.—5-6 RM. APTS.; 1 BLOCK west of Lake Shore-drive and park. Well arranged, attractive rooms. Sun and sleeping porches. $65-$90. Graceland 6480.

6 ROOMS, 2 BATHS
CORNER 2D FLOOR.
Colored tile and shower.
Stipple white enamel on canvas.
Modernistic light fixtures.
2 pantries; sanded floors; radiator covers.
$85.
4616 CLARENDON.
ROGERS PARK 0204.

3520 LAKE SHORE-DRIVE.
For a comfortable home at very moderate rental, see our one available 4 room apartment. Perfect room arrangement, more than ample closet space. Bldg. close to shops, schools and fast transp. We invite your inspection today.

550 AND 559 SURF-ST.
4 TO 8 ROOM APARTMENTS.
One 8 room apt. overlooking lake; 36 ft. living room; oversize ice box. All outside rooms; 24 hour elevator service and heat; excellent transportation; near park and schools. Gentiles.
MRS. CROSBY. LAKE VIEW 0861.

7360 N. DAMEN.
6 large spacious rms., 2 baths, shower, canvased and Craftex walls, glazed sleeping porch, tile kitchen, free refrig., $90. Agent on premises or call
DRAPER & KRAMER,
2262 Devon. Rogers Park 8130.

325 FULLERTON.
8 rooms, 4 baths. Beautifully located.

2350 LINCOLN PARK WEST
10 rooms, 4 baths; overlooking the park. Willoughby & Co. Central 5050.

1433 ELMDALE.
5 ROOMS, $70.
Canvas walls; tile bath; General Electric refrigerator; 2 blocks to L.
WALTER T. LARSON,
5157 N. Clark-st. Longbeach 7150.

2415 LUNT-AVENUE
Strictly modern 6 rm. apt., tiled kitchen and 2 baths. Studio living room. Open for inspection Sunday, 1-6 P. M. or phone
H. F. PHILIPSBORN & CO. FRA. 8395.

OVERLOOKING LAKE.
Large, light 5 room apts.; ample closet space, canvas walls, tile bath, rollaway beds, free refrig.; reasonable rent.
PRIVATE BEACH 1315 FARGO-AV.

4½ ROOMS, $55
7314 N. CLAYTON-COURT.
Beautiful new building in Rogers Park. [1800 West.] Agent on premises.

500 BARRY-AVENUE
6 room apartment; 3 baths; 3d floor; free el. refrig.; garage. Immediate poss. Elevators. Janitor on prem. Randolph 3311.

— — — — REAL VALUES — — — —
5 rms., 5641 Wayne, $45; 4501 Dover, $50. 830 Lawrence, $52.50; 904 Gunnison, $55. 5 rm., 1st flr., 817 Lawrence, $55. 7 rm., 2d, 858 Lakeside, $67.50. Cent. 6610.

2812-20 CAMBRIDGE-AV.
4 large rms. in high grade bldg., canvased walls, in-a-dor; 1 blk. Linc. pk.; exc. trans.; immed. occupancy; reas. rent. See janitor.

547 MELROSE-ST.
Beau. 6 rms., completely remodeled; tile bath, fine closet space; excellent light, extra lavatory. Reas. rent. Open for inspection.

1248 MONTROSE-AV.
4 room apartments. Large, cheerful rooms. Private rear porch. L and surface transportation. $40. Longbeach 8833.

LAKE SHORE DRIVE APT.
Sublease 4 lge. rms.; cross-ventilation; excellent closet space and light. For further information call Long. 3860.

329 BELDEN-AV.
7 ROOMS, 2 BATHS; large, light rooms. 2 priv. porches; el. refrig.; nr. Lincoln Pk.
PETER F. REYNOLDS, Agt. Lin. 3633.

601-7 FULLERTON-PKWY.
5 and 6 large rooms; 2 baths; refrig.; porches; immed. poss. Good transportation.

4533 MAGNOLIA-AV.
5 rooms, 1st floor. Private rear porch. Near best transp. $50. Longbeach 8833.

3750 LAKE SHORE-DRIVE.
5 rooms and sun parlor. Lobby floor Corner apt. Sublease. Bittersweet 2345.

58 W. GOETHE-ST.—TWO 7 RM. FLATS, stm. ht., gd. rooming location. Reas. See janitor or Shanklin & Co. 111 W. Washington-street.

37 EAST SCHILLER.
10 rooms, 4 baths; in Gold Coast elevator building; good view of lake. LAK. 6480.

— — — — 438 OAKDALE-AV. — — — —
6 large rooms and sun parlor; 2 baths; ½ blk. Linc. pk.; G. E. refrig.; imm. poss.

1000 BELDEN-AV.—5 RMS. AND SUN PARlor, 2 baths; corner apt. $67.50. See janitor on prem., or phone Franklin 1424.

7618 EASTLAKE-TERR.—4-5 RMS., ELEC. refrig., newly dec., well maintained bldg.; Gentiles; $50-$55. Agent on prem.

4405 N. CLARK-ST.—4½ ROOMS, $42.50. Front apt.; 2 bedrooms; tile bath; modern throughout. See janitor on premises.

SUBLEASE AT ONCE TO JUNE 1ST—4 rooms, G. E. refrig. 918 Lakeside-pl., Apt. 1-W; ½ blk. E. of Sheridan-rd. Ard. 4845.

1446 JARVIS—COR. APARTMENT; 6 LRG. light rms., sun parlor, 2 baths; near "L." H. W. Croxton & Co., 4723 Broadway.

1906 LINCOLN PARK WEST [NO. PARK-avenue], block from Lincoln Park; 4 rms., electric refrigeration. $40-$42.

MODERN 6 RM. APT. $65—5600 N. ON Magnolia-av. For inf. call Long. 2133.

5 RMS., HOT WATER HEAT; EXC. TRANS. $45. 1521 N. California. C. Eriksen.

6 RM., MOD., ARCHED DOORWAYS NEW plumbing, showers. G. E. 4717 Beacon-st.

6 ROOMS, UNHEATED, NEWLY DECOR. Adults. Good trans. 1757 Fletcher-street.

5 MOD. RMS.; IVORY WOODWK.; REFRIG. Pch.; nr. park; ex. trans. 4017 Clarendon.

5 NEWLY DECORATED ROOMS, 1ST—1220 N. Dearborn Pkwy. Ph. Bit. 4665.

6 LIGHT RMS.—EXTRA LAV. FREE GAS and refrig. Bargain. Rogers Park 6363.

5 ATTRAC. RMS. AT THE LAKE—FREE gas; $70. 7221 Sheridan-rd. Rog. Pk. 6360.

ATTR. 6 RM. APT.—ELEC. REFG.; GAR. opt.; reas. 4334 Clarendon. 2d. Bit. 0567.

4 LIGHT RMS.; NEWLY DEC.; SUN PARlor; free refrig.; rent reas. 4900 Magnolia.

1519 GRANVILLE—6 LIGHT RMS., NEWLY dec.; h. w. ht.; elec. refg.; good trans.

56 E. CHICAGO-AV.—4-5-7 ROOMS; STEAM ht.; elec. refg.; reas. rent. Div. 0386.

$18—MOD. BRK. FLATS. 1214 WEBSTER near Racine. Dirks, 1166 Diversey.

6 MODERN RMS., SUN PAR.; FURNACE; REFG. $60. Near schools; all trans. 4427 Beacon.

DESIR 4-5 RM. APTS.—$40-$45.; REFR.; h. w. ht.; Adults or h. s. age 3851 N. Bell.

1055 BERWYN—5 RMS., LGE. LT., REFG. Adults. L, bus, sur. See Janitor. Lon. 6955.

TO RENT—APARTMENTS—NORTH.

Four, Five, Six Rooms, and Larger.

Marshall Field Garden Apartment Homes

RENTAL SCHEDULE:
4 rooms, $47-$55.
5 rooms, $60-$65.
6 rooms [2 baths], $63-$73.
DOGS NOT PERMITTED.

Maintain your living standards at reasonable rentals. Beautiful apartment homes; 9 minutes from Loop; amidst flowered gardens. PRIVATE SCHOOL FOR CHILDREN; Junior Kindergarten for 4 year age; Senior Kindergarten for 5 year age; 1st, 2d, 3d grades. Supervised playgrounds, playrooms, adult recreation center; garage. Selected tenancy assures good neighbors. Visit model apartment. Renting office 411 Blackhawk-st. Open from 9 to 6 p. m. daily except Saturday, 9 to 12:30; Sunday, 2 to 5 p. m. Phone Lincoln 2121. Write for PICTORIAL BOOKLET.

BURT R. KIELY & CO.
4202 BROADWAY, AT BUENA.
WELLINGTON 3460.

6 ROOMS.

4020 Clarendon-avenue; 2 baths	$60
1241 Rosemont-avenue	$57.50
5201 Magnolia-avenue	$47.50

5 ROOMS.

924 Gordon-terrace	$52.50

4 ROOMS.

637 Cornelia-avenue	$48.50
922 Gordon-terrace	$45
940-42 Windsor-terrace	$42.50

OFFICE OPEN SUNDAY, 1 TO 4 P. M.

6 ROOM DUPLEX
14TH FLOOR.
3 Master Bedrooms; 3 Master Baths. Living Room and Dining Room Carpeted. 50 ft. open terrace overlooking Lincoln Park and Belmont Harbor. Apt. shown by appointment only.
CALL BUCK. 4041. KARIN E. WALSH, MANAGEMENT

6 SPACIOUS ROOMS.
Delightfully arranged. Has 3 bedrooms, 3 baths, large closets, fireplace, French windows, glazed sleeping porch, elevator service. Fine location, just off Sheridan-road. Belmont Harbor district.
444 BELMONT-AVENUE.
INTERSTATE MANAGEMENT CORP., RANDOLPH 2566.

5700-12 KENMORE-AV.
6 and 7 rooms, 2 baths, tile with showers, large sun parlor, many closets, all modern conveniences. Immediate possession. Reasonable rent. Janitor on premises.
Cook & Jackson, Inc., Agts.,
161 E. ERIE-STREET. DELAWARE 7755.

EXTRA CHOICE APT.
Completely remodeled—latest features. Near the lake—near Lincoln Park. Best transportation—new school.
4½ rooms, 2 bedrooms; only $52.50.
5 rooms, cheerful, light, only $60
5022 Winthrop-av., near Argyle.
ARTHUR KRUGGEL & CO., Longbeach 5531

510-534 ADDISON-ST.
5 ROOMS—$70.00.
Attractively laid out; spacious closets; tile bath; G. E. refrigeration. Excellent transportation.
RESIDENT AGENT — 534 ADDISON-ST.

5 ROOMS, 2 BATHS, $100.
702 Gordon-terrace [4170 North]. Beautiful modern apartment on a quiet residential street, just off new drive and park.
BURT R. KIELY & CO.
4202 Broadway. Wellington 3460.

4650 BEACON-STREET.
5 large, very high grade, cheerful, homelike rooms; sun parlor and tile bath; 2d fl.; in exclusive bldg., on beautiful Beacon-st. Reasonable. Choice location; express L, bus, and surface. Gentiles. Longbeach 8833.

912 AGATITE, 4 ROOMS	$42.50
911 CARMEN, 5 RMS.	$57.50
1467 FARGO, 5-6 RMS.	$70-$87.50
4330 N. SACRAMENTO, 4 RMS.	$40

Roanoke Real Estate Co.

628-30 SHERIDAN-RD.
7 ROOMS, 2 BATHS.
Elevator bldg., 2d and 4th floors available. Will decorate. See janitor or
Geo. S. Lurie Co. Fra. 0370.

— — — — 8 ROOMS, 4 BATHS — — — —
This apartment is located in the finest building on the north shore. Wood burning fireplace. Elevator and garage attendants.
McGUIRE & ORR, INC., 530 DAVIS-ST., EVANSTON. ROGERS PARK 3213.

1448 LAKE SHORE DRIVE.
8 ROOMS, $225.
JOHN T. WHEELER & CO., AGTS.
33 S. Clark. Franklin 1424.

1440-44 LUNT-AVENUE.
4 and 5 rm. apts.; sunparlor; excel. loc.; L trans.; redecorate; G. E. refrig. Inq. janitor or call Fra. 0353.

Modern 6 Rooms, 2 Baths.
Beautifully decorated, de luxe rms., solarium. Woodburning fireplace; many special features. S. Edgewater, barg. at $90.LB9639-Cen.6614.

543-45 ALDINE-AV.
6 nice rooms, porch, large yard. Near Belmont Harbor. Good school, shopping dist., trans. $65-$70. See janitor.

WONDERFUL COR. APT.
4 lge., outside, sunny rms., 6 windows in liv. rm., 4 large closets, rollaway pantry, refrig. $52.50. Nr. Morse L. 6748 Newgard.

7 ROOM DUPLEX.
1120 LAKE SHORE-DR. — Reasonably priced. Doorman will show. For information phone Superior 1855.

25 EAST WALTON-PL.
6 rooms, all outside. Near lake and loop; $95.

550 BELMONT-AVENUE.
6 rooms and breakfast nook; newly remodeled; enclosed porch. Lincoln Park district.

5643 GLENWOOD-AV.—5 ROOMS; SLEEPing porch; modern; refrig.; good trans.; very desirable; carpeting thruout; can be purchased if desired. Sun. 1389.

1400 LAKE SHORE-DRIVE—SUBLEASE—6 rooms, large living room, 3 bedrooms, 2 baths, din., kit., 3 exposures, $167.50. Gas, light, refrig. free. Agent Whitehall 4180.

1366 N. DEARBORN-PKWY.
6 room apartment with 3 baths.
HOGAN & FARWELL, INC. WHI. 4560.

4 ROOMS, 2D FLOOR, 6353 WINTHROP-av. Well lighted, close to lake and trans. Elec. refrig. Reas. rent. For inspection see janitor 1055 Sheridan-road.

5 MOD. RMS., $50 [WITH GAR., $52.50]; stm., remod., dec., arch drs., refrig., table top stv. 1747 Wallen [6600 N.]. Nev. 1711

1473 FARRAGUT—2D; BEAUTIFUL NEW decorated 6 room apt.; glazed pch., gar. elec. refrig.; h. w. ht. $60. Edg. 4986.

GREENLEAF, 1372—VERY DESIRABLE 4 and 5 large, lgt. rms. Well arranged. Nr. lake., exc. trans. See jan. on premises.

7 BEAUTIFUL ROOMS WITH 2 BATHS. 5758 Winthrop-av. Gentiles. See janitor on premises or phone Longbeach 4981.

5 RMS., SUN PARLOR—REAR ENCLOSED porch; 1 blk. Berwyn L, lake; $57.50. 5325 Kenmore. Rog Pk. 6360. See janitor.

7 RMS., 2 BATHS—LIGHT, ULTRA MOD.; latest appointments. Very reasonable. UPTOWN REALTY CORP., Longbeach 4770.

6 AND 8 SPAC. ROOMS, 2-3 BATHS, NEAR park, beach, golf course; all trans.; $75-$105. 700 Irving Park-blvd. LAK. 6480.

SUBLET 3½ RMS.—BEDRM., DINETTE, kitnt., inador, new stove. 1524 Berteau

4 MOD. RMS.; MOST EXCLUSIVE LOCAtion; ex. trans.; very reas. 1229 Greenleaf.

6 RMS., 56 W. BURTON, 2D, 1500 N.; NR. Clark; G. E. refrig.; $47.50. Agt. prem.

5629 KENMORE-AV.—3D APT., 6 RMS., 2 baths. Good transportation. Reasonable.

3823 SOUTHPORT—6 RMS., 3D; STOVE heat; conv. to trans.; reas. Central 4824.

MODERN 4 RM. APT., IN-A-DOR BED, 5 closets; free refrig. 5310 Glenwood.

6 RM. APT., NEWLY REMOD., LIGHT RMS. individual heat; near Argyle L. Rav. 4301.

6 LIGHT ROOMS—STEAM HEAT; EXC. trans.; reas. 4810 N. Seeley. Rav. 7113.

4 RMS., ALCOVE; FT. PCH., GAR.; H. W. h. Exc. trans. Reas. 3d fl., 2242 Orchard.

4 MOD. RMS.—IVORY WOODWK, ARCHES ref., new stove; gd. trans. 7425 Campbell.

TO RENT—APARTMENTS—NORTHWEST.

One, Two, and Three Rooms.

1057 N. SACRAMENTO—2 ROOM BASEment apt. in modern bldg. Gas included. Reasonable. Central 4824.

3575 LINDALE-AV.—3½ RMS., STM.; EL. refr.; exc. tr.; gd. shopg. Reas. Kil. 3215.

TO RENT—APARTMENTS—NORTHWEST.

Four, Five, Six Rooms, and Larger.

3101 LAWRENCE-AV.
5 rooms, $45. Modern apt. building. Large, light, airy rooms. Free elec. refrigeration. washing machines and manglers. Near schools, shopping, and transportation. Agent on premises.

5615 N. SPAULDING-AV.
Attractive 6 room apartment; sun parlor, tile bath, elec. refrig., garage. Agent on premises Sunday 1-5 p. m. or phone H. F. Philipsborn & Co. Fra. 8395.

4157 N. SACRAMENTO.
4 rooms, $35. G. E. refrig. Free gas. Modern court bldg. Near school, good shopping, and transportation. Agent on premises.

4867 N. ROCKWELL—BEAUTIFUL 4 RM., stm. ht., refrig., newly decorated, $42.50 and $45. Shanklin & Co., 111 W. Washington-st.

— — — — CORNER 5 ROOMS — — — —
3933 N. KEELER-AV.
Modern, beaut. light apt.; immed. poss. Very low rent. Agent on premises.

NORWOOD PARK—5 SUNNY RMS., 2D FL., 2 porches, 1 glazed, nr. trans., schools, stores. Separate furnace. Large lot, garden. 6322 N. Nordica, Newcastle 4064.

4748 N. SACRAMENTO-AV.
Mod. 5 rm. apts., elec. refrig.; free use of elec. dry. equip. See janitor or ph. Fra. 8383.

4934 N. LESTER-ST.—4 RMS., $42.50; CAN be used as 2 bedrms.; 3d floor. Decorate to suit. See Janitor Dorey on premises or phone Newcastle 3321.

2649 N. TALMAN—BEAUTIFUL COR. 6 rm., stm. ht., refrig., low rent. Shanklin & Co., 111 W. Washington-st.

6 ROOM FLAT—SLEEPING PORCH, ELECtric refrigeration, hot water heat, garage; reasonable. 3811 North Sawyer-avenue.

4039 N. ST. LOUIS-AV.—VERY MODERN 5 rm. flat, 1st flr. Tile bath. Elec. Refrig. See Darnell on premises.

3946 MONTICELLO-AV.—5 ROOM APARTment; spacious, comfortable. Agent on premises 12 to 3, or phone State 0675.

4249 N. FRANCISCO—6 RMS., H. W. HT., 3 bedrooms, tile bath, shower, G. E. refrigeration; reasonable.

6 RMS.—STM. HT., FRIG., GAR.; NEAR bus, L, street car. 2625 N. Sacramento.

4332 MONTICELLO—$220 CASH TAKES 4 rms. furn.; oil spare heater. Rent $20.

5 RMS.—ATTIC APT.; WITH GAS; STEAM radiators; $22. 2543 N. Monticello-avenue.

5 RMS., 1ST FL.—OWN HOT WATER HEATing plant; nr. Milwaukee-av. 5026 Agatite.

6 RMS.—STOVE HEATED, REASONABLE. Good trans. 3552 Wrightwood-av., 3d.

5 ROOMS—STOVE HEAT, BATH, NEWLY decorated, $21. 5158 N. Long-av., 1st.

5 MOD. RMS.—SUN PAR., FIREPL., BOOKcases, stove ht.; reas. 3438 N. Ridgeway.

4843 DAKIN—6 LGT. RMS.; STOVE HEAT; reasonable; good trans. Pal. 8682.

4048 N. KILBOURN-AV.—DESIRABLE 5 R. 1st fl. Steam heat. Refrig. $50.

3718 N. KEELER, 2D—6 RMS., SLPG. PCH., hot water heat. $75; excel. trans.

4 RM. MOD. APT.—2 BDRMS.; HEATED; ht. water, gd. trans., $38. 3038 N. Albany.

4 ROOM FRONT APT.—MODERN, GARAGE. $45. 5950 Eddy-st., Lacawana 8241.

6 RM. APT.—GAS. HOT WATER HEAT; newly dec.; adults. 2227 N. Narragansett, 2d.

MODERN 4 RM.—FREE REFRIG., IN-A-door; $42.50; compl. dec. 2114 N. Kedzie.

6 RMS — HTD., ELEC. REFRIG., NEWLY dec., enclosed porch. $45. 2645 N. Mozart.

7 RMS., ELEC. REF., STM. HT., ½ BLK. tr.; nr. Humboldt Pk. 1143 N. Mozart, 1st

2414 N. SPAULDING—NR. LOGAN SQ.; LT. 6 rms., 1st fl.; h. w. ht., tile bath, Frig.

5 LGE. MOD. RMS., HT. W. HT., ENCL. pch. Reas. rent. 4854 N. Tripp-avenue.

3952 WAVELAND—BEAUTIFUL LIGHT 5½ rms.; cor. best trans.; $50. Key. 1752.

2935 LONG-AV.—5 RMS., COR. BLDG.; HTD. refrig., and stove; porch. Spa. 7697.

3831 N. KIMBALL-AV.—5 LIGHT RMS., ENclosed porch. H. W. ht. $42. Irv. 6617.

5 LGT. RMS.—SLP. PCH., OIL HT., REFR. exc. tran. Gentiles. $60. 5218 N. Kimball.

5 RMS., SUN PCH., UNHTD.; H. W. HT.; gar.; $35. 4826 Shakespeare, 1st. Ber.7832

4 ROOMS, SLEEPING PORCH; HEATED; refrigeration; reas. Juniper 9821.

5 LG. LGT. RMS.—MOD. APT.; STM. HTD.; reasonable. 1235 N. Kildare.

6 RMS.—FURNACE HT.; GD. TR.; LOGAN Square. Reas. 2950 N. Springfield-avenue.

4 ROOM FLAT—HEATED, $35. 5348 ROSCOE-STREET.

TO RENT—APARTMENTS—WEST.

General List.

BAIRD & WARNER
5621 W. LAKE-ST.
AUS. 1855. EUC. 7365.

3 ROOMS, $42.50.
1550 N. LATROBE—Living rm., bedrm. and kitch. Some have Roll-a-Way beds. Near surf. lines, schls., shops, churches.

4-5 RMS., $47.50 TO $55.
3810 W. VAN BUREN—All lge. rms.; elec. refrig.; yard. Conv. to Garfield park, 2 blks. to L, 1 blk. to surf. lines and bus, 3 blks. to schools.

4-5 RMS., $45 TO $62.50.
900 INDEPENDENCE—3809 ARTHINGTON. Lge., light rooms, firepl., bookc., elec. refrig.; showers. Nr. L and surf. lines; conv. to shops and schools.

5 ROOMS, $70.
5552-56 GLADYS—Fine bldg. in Columbus park dist. Lge. liv. rm. with fireplace, bookcase. Nr. schools, shops, L, bus.

5 ROOMS, $60.
921-23 JACKSON-BLVD.—Just west of Garfield park; modern 6-apt. bldg.; 1 bl. to all facilities; garage available.

5-6 RMS., $60 TO $67.50.
3934-36 W. JACKSON-BLVD.—Modern apts. in good neighborhood; lge. rms., firepl., bookc.; bus at door; ½ blk. to surf. lines, shops; 1½ blks. to Garfield park.

6 ROOMS, $67.50.
3931 JACKSON-BLVD.—Firepl., G. E. ref.; ½ blk. to surf. lines and shops; blk. to schools and park; bus at door.

6 ROOMS, $100.
506 S. AUSTIN-BLVD.—3 bedrms., glazed rear pch.; canv. walls, arched doorway; 2 tile baths and separate shower stall. Nr. L, bus, schools, churches, shops.

6½ ROOMS, $77.50.
348 S. HAMLIN—Pleasant surroundings; lge., light rms.; firepl., elec. refrig.; good yard. Oppos. Garfield pk. Nr. schools, shops and transportation.

8 ROOMS, 3 BATHS, $110.
3255 WASHINGTON-BLVD. — Fine 3-apt. bldg.; 5 bedrms. Excep. lge., light rms. Scr. rear porch and priv. front porch. Conv. to schools; shops, transportation.

6 ROOMS, $75.
5538 JACKSON-BLVD.—Large, light rooms in 2-flat bldg.; tile bath, elec. refrig.; nr. Columbus park and good transp. Garage included.

4-5 RMS., $52.5C TO $62.50.
5440-48 HURON-ST.—All lge. outside rms. Elec. refrig., shower bath, 1 blk. bus, surf., shopping dist., and schools. 3 blks. to park, 4 blks. to "L."

Open Sunday, 11 to 4 P. M.

3017 WASHINGTON-BL.—9 RMS., $85. 2117 Wash'ton, 8 rs., $60. All exc. cond.

One, Two, and Three Rooms.

1-2 R. APTS.—NEW. DEC.; EXC. TRAN. INquire Store, 211 N. Pulaski-road. Man. 6185.

Four, Five, Six Rooms, and Larger.

The Finest Apt. in Austin
5501 W. Gladys-av., 6 rms., 2 tile baths, breakfast rm., canv. walls, ceilings; w. b. firepl. $125. Agent on prem., or Craw. 3414.

22 N. LOCKWOOD—6 RMS., 1ST APT., CANvas walls, double plumbing, shower stall, tile baths, kitchen, free refrigeration, heated garage. Gentiles.

3825 WEST END-AV. [NR. GARF. PK.]—6 rms. and bath, htd., new. dec., exc. tr. $42.50. Key downstairs or Cen. 0795. Soelke.

4224 JACKSON, 3D—6 RMS., SLEEPING pch., sun parlor, stm. ht., Frig., jan. serv., gar. Reas. Call Max. Van. 0400, Monday.

2101 WARREN-AV. — 5 ROOMS; STEAM heat, janitor service; $25 mo. and up; newly dec.; agent on prem. or Craw. 3414.

6 MODERN RMS.—LIGHT, AIRY; PRIV. entrance in 2 flat bldg.; tile and canvas walls. 215 S. Central Park-boulevard.

BEAU. MOD. 5 RM. APT.—AMPLE CLOSETS, elec. refrig., stove; best trans., nr. schls. Reas. rental. 1103 S. Sacramento-blvd.

$45—4 RM. APT.; ELEC. REFRIG., GOOD trans. Janitor, 5024 Washington-blvd.

MODERN 5 ROOM APT.—STOVE HEAT; supply hot water. 3707 Thomas-street.

3435 W. ADAMS—MOST MOD. 7 RMS., DBL. plbg. Finest on W. S. Owner on prem.

5 LRG. RMS., NEWLY DEC.; HTD.; EXC. trans., reas. See between 1-5, 3528 Polk.

PLEASANT 5 RM. APT.—REFRIG.; FINE trans. 2d fl., 208 N. Central. Man. 4470.

6 RM., 2D—H. W. HEAT, NEW DEC., ELEC. refr.; 1 blk. Garfield Pk., $48. 3438 Fulton.

5 RM. APT.—2D, 5346 W. VAN BUREN. For information Ph. Man. 3838.

VAN BUREN, 1915—6 RM. FLAT. $15. Adlts. Canal 5379 mf. 10 a. m., on prm. 10-1

TO RENT—APARTMENTS—SUBURBAN.

NORTH.

Evanston—19 minutes to loop.

553 SEWARD-AV.—2D FL., 4 RMS., COMpletely renovated, $52.50.
PARKER & FINNEY, INC.,
38 S. Dearborn-st. Randolph 3061.

TO RENT—APARTMENTS—SUBURBAN.

NORTH.

Niles Center—34 minutes to loop.

SUBLET 5 RM. MOD. APT., $60. APT. H2, 4612 Grove-st., Niles Center, Ill.

NORTHWEST.

Arlington Heights—33 min. to loop.

MOD. COR. APT.—5 RMS., STEAM HEAT; used by Doctor 9 years for office; good opening for another doctor. Phone Arlington Heights 515. 101 W. Campbell-st.

WEST.

Oak Park—16 minutes to loop.

2½ RM. KITNT. APT.—PRIV., IN RESID., $32.50, incl. gas and elec.; adults. 511 N. Grove, Oak Park. Ph. Euclid 6297.

5 RMS. AND SUN RM.—ELECTRIC DISHwasher and refrigerator. Furn. or unfurn. Exc. transp. Euclid 1101.

1138-50 WASHINGTON-BLVD.—5 RMS., EL. refrig., newly dec., well maintained bldg.; Gentile. $52.50. Agt. on prem.

VERY CHOICE 5 LGE. RM. APT.—1ST. Avail. Oct. 20. $80. Austin 5012.

Berwyn—17 minutes to loop.

MOD. 5 RM. FLAT; H. W. HT., REFRIG., stove, gar. 1822 Euclid, Berwyn.

Cicero—15 minutes to loop.

6 ROOM MODERN FLAT—1 BLK. TO SCHL., hot water ht., 35 min. to loop. Only $50. 1617 S. 58th-ct. Euclid 3828M.

MOD. 6 RM. FLAT—H. W. HT., GAR., VERY reas. 1607 S. 50th-court. Cicero 827R.

Lombard—31 minutes to loop.

SUBLEASE 5 LARGE RMS. WITH SUN parlor, 2 blocks to station. $27.50 mo. 162 N. Charlotte-st., ph. Lombard 562J.

Riverside—19 minutes to loop.

4 ROOM FURNISHED APARTMENT—Adults only. Riverside 2547.

TO RENT—FURNISHED APARTMENTS.

(See Also Hotels and Apt. Hotels.)

SOUTH.

5006 BLACKSTONE-AV.
ALL THE FEATURES
you've always wanted at a price much less than you have even hoped for. Maid service, linens, free gas, light and refrigeration. I. C., bus and surface lines almost at your door.
2 Rooms—Priced from $43.

4625 DREXEL-BLVD.
1½-2½ ROOMS.
Furnished in taste and comfort. Rental includes linens. Also gas, light, and refrigeration. ELEVATOR SERVICE. Convenient transportation.
PRICED FROM $42.50.

3 ROOM KITCHENETTES.
Well furnished and decorated. Tile walls in bath. Daily maid service. 24 hr. switchbd. service. Fireproof bldg. 2 blocks from Lake Michigan. Convenient to 79th Exchange I. C. Sta.
WILLMAR APTS.
3008 Cheltenham-pl. Regent 3008.
2 blocks west of South Shore-drive.

— — — — WE OFFER THIS — — — —
Charming Apartment Home.
RECENTLY FURNISHED BY FIELD'S.
7 ROOMS AND STUDY.
3 MASTER BEDROOMS.
Shown by appointment only.
Orr Realty Co., Inc. Mid. 7000.

6811 PAXTON-AVENUE.
Ultra modern 1 and 2 room furnished apts. Carpeted floors, colored tile baths, elevator, free gas, light, and refrig.; close to I. C. and all transportation. Priced $50 to $75. Agent on premises or
SWAN, LORISH & CASPERS, INC.,
1959 E. 71st-street. FAirfax 6410.

PENTHOUSE APARTMENT.
6811 Paxton-av. Attractively furnished 7 rooms, 2 tile baths. Wood burning fireplace. Very reasonable. Agent on premises or call
SWAN, LORISH & CASPERS,
1959 E. 71st-street. Fairfax 6410.

HOME ATMOSPHERE.
COMMODIOUS—CLEAN—COMFORTABLE.
4 ROOMS—$60 UP.
Nice kitchens, closets. Year lse. [No dogs.] I. C. trans. Not an Apt. Hotel. 2305 E. 70th-street.

7010 CREGIER-AV.
APARTMENT HOTEL.
2 TO 3½ ROOMS.
Beautiful Furnishings.
Near I. C.—Schools—Shops.

THE EDGECOTE.
Attractively furnished 2 room apts. Newly dec. Spotlessly clean. Best transp. Weekly or monthly rates. Permanent guests only. 6236-38 Harper. Hyde Park 9852.

— — — 4431-33 GREENWOOD-AV. — — —
2 rm. apt.; free gas and electric refrig.; maid service. Agent on premises. $40.00
R. M. O'BRIEN & CO.,
111 W. Washington-st. Rand. 3062.

LUXURY AT LOW COST.
2 rooms in de luxe bldg.; oversized living rooms; 24 hour hotel serv.; free swimg. pool. 6731 JEFFERY.

KIMBARK GARDEN APTS.
5317 Kimbark-av. 2-3-4 room beau. furn. and unfurn. apts.; maid service, linens, refrig.; rent reasonable. Agent on premises.

LUELLA APTS.
3 rms., free gas, light, refrig.; I. C. trans. $55. Mgr. on premises daily. 7309 Luella.

OUTSTANDING VALUE.
2 rm. kitnts.; cross-ventil.; compl. serv. $42.50 up. Almyra Apts., 5111 University.

6829 MERRILL, 2D FLOOR—5 ROOMS AND rear sun porch. 2 bedrooms. Gentile. 6 months' lease. $90. Midway 2911.

WOODLAWN ARMS—LOVELY LGE. 5 RM., overlooking pk. Well furn. Sun plr., fireplace. Reas. 5046 Woodlawn. Ken. 4209.

CHOICE 5 RMS.—COMP. FURN., EXTRA lavatory, sunp., el. refrig.; nr. I. C., school, park, mkts. $72.50. Dorchester 3500.

DESIRABLE 5 RMS.—1ST; LIGHT AND airy; nicely furnished; reasonably priced. 1½ blocks I. C. 7127 Clyde-avenue.

MODERN CORNER 5 ROOM FURNISHED apt.; near transp. and stores; $75; adults; Gentiles. 1100 E. 53rd, Apt. 1.

COMPLETE SERVICE—QUIET; L, SURF., R.I., bus. Cut rates. 6818 Normal. Nor.6824

ELLIS, 4160—1-2-3 RMS.; NEWLY DEC.; furn.; gas, elec. refrig.; $18 mo. and up.

6230 BLACKSTONE—2 RM. FRONT [illegible]T.; priv. bath, Frig.; 1 blk. I. C., L; $10.

5480 BLACKSTONE—VERY ATTR. 3½ RS. East exposure; clean; reas.

3911 ELLIS—1-2-3 RMS., FURNISHED OR unfurn.; gas, refr. incl. $30 up. All trans.

2 AND 3 RMS. NEWLY FURNISHED APTS. Reasonable. 1410 Hyde Park-boulevard.

2444 MICHIGAN-AV.—PRIV. BATH; CLEAN AIRY KITS.; free gas, elec.; $3-$7 week.

2 RMS., PRIVATE BATH. FREE GAS, elec. 6519 DREXEL. Fairfax 4225.

CORNELL-AV., 5124—5 LARGE RMS., 2 baths; attrac. furn.; I. C. exp.; adults.

1527 E. 69TH-ST.—2½ RMS., CLEAN, MOD., 2d; nr. surf., I. C. Midway 3310.

1, 2 RM. KIT. APTS.—ELEC. REFR.; PRIV. bath; nr. I. C., surf. 4717 Kenwood-av.

FRONT 3 RMS., COZILY FURN.; ¼ BLOCK from I. C. South side. $65. Abe. 4696.

MODERN 2-3 RM. APTS.—ELEC. REFR., tile bath, light, gas; reas. 7905 Luella.

NORTH.

4 ROOMS—BEAU. FURN., $60; REFRIG.; shower; ½ blk. lake, bus, L. 1333 Touhy.

HAMPDEN-COURT, 2741 — 3 RMS., PRIV. bath; 2 rm. and 1 sgl. rm. apt. Reasonable.

BELLEVUE, E., 32—UNUSUAL 2 RM. APT. Lgt., pleas., tile bath. Most conv. location.

SUBLEASE 4 ROOM BEAU. FURN. APT. on lake. Gentiles. Hollycourt 5018.

4619 MAGNOLIA—ATTR. 1-2 RM. APTS. Priv. bath, G. E. refrig.; adults; reas.

1257 LUNT—1 RM. PULLMANS; ATTR. furn.; maid serv.-elev.; all trans; $42.50.

1145 MORSE—NEW, BEAU. FURN. FRONT apt.; lg. 3½ rs., in-a-dor; 1½ bl.bch.,bus,L.

4½ ROOMS, $55; ELEC. REFRIG.; 2 BEDrms.; comp. fur.; free gas. 1320 Montrose.

1422 FARWELL—UNUSUAL 4-5 RM. APT.; col. tile shower; school, trans. Holly. 7705.

LELAND, 843 N.—ATTRAC. 2 RMS. NEWLY decorated; refrigeration; exc. trans.

BUENA, 755-53—BUS. BEAU. FRONT 2-3 rms., $40; large kit., $25 up; wkly., $6 up.

HOTEL CASTLEWOOD,4870 SHERIDAN-RD. 2 RM. APT., PRIV BATH, FRIGID....$40

5 ROOMS, BEAU. FURNISHED, MODERN bldg. 7348 Ridge. References. Hol. 2355.

1362 GREENLEAF—BEAUTIFUL 3 ROOM apts.; 1 block to L, lake, bus; reas. rent.

DEARBORN, N., 1360—4 RM. LT. APT., elec. refrig., phone; 10 min. loop.

2 RM. ATTR. FURN. APT., 3500 N., ELEC. frig.; free gas; gd. trans. $45. Bit. 8692.

1827 BERWYN-AV.—2 RM. KIT., BATH, encl. pch., heat, lt., h. w. $30. Rav. 4370.

DOVER-ST., 4452, 2D APT.—COMPLETELY furn. 3 rm. apt. Refrig. Edg. 3958.

4 RM. APT.—$65. NEWLY FURNISHED and decor. Extra bed. 1656 Juneway-ter.

6 RMS.—SUN PARL.; $75; COMP. FURN. Elec. refrig. All trans. 4415 Beacon.

TO RENT—FURNISHED APARTMENTS.

NORTH.

6101 SHERIDAN-RD.
Park Edgewater Apartments
2½ Rooms $95
5 Rooms ....$150-$160
Attractive reception hall, spacious living room; colored tile bath with separate shower. Nicely arranged kitchen. Carpeted throughout. Ask for Miss Ramsdell, Manager. Rogers Park 4430.

6320 KENMORE APTS.
2-2½ ROOM APTS.
Quiet, well kept building; smartly furnished; refined clientele; complete hotel service. Rapid transportation; Loyola station. Ideal shopping center. REASONABLE RENTALS. Your inspection cheerfully welcomed.

THE SHEPHERD
6822 N. ASHLAND-AV.
Beautiful 1, 2, 3, rm. kitchenette apts. All newly decorated, attractively furnished. Modern. Select neighborhood. All trans.

TRULY UNUSUAL.
Just off the drive. Beautiful apt. in elevator bldg. Attractively furnished; 5 large rooms, 2 tile baths with showers. A real bargain for desirable party. Call Miss Larkin, Well. 3000.

3 ROOM APT.—$50.
COMPLETELY FURNISHED.
1334 Greenleaf; off Sheridan; near lake. FREE REFRIG., GAS, new dec., BEAU. FURN., nr. L, bus., schl. Agent on prem.

500 DIVERSEY-PARKWAY.
3 rooms, furn., quiet, refined atmosphere. Elevator type bldg. 1 block from Lincoln Park. Bus at door. Resident Mgr. Lak. 0006.

FOR THOSE WHO CAN AFFORD TRUE luxuries—This charming apartment home of 8 rooms in highly restricted building. Artistically furnished; 1 year lease; $300 per month. 3750 LAKE SHORE-DRIVE.

536 GRANT-PLACE.
2 room kitnt. apts.; completely furn.; new bldg.; electric refrigeration; dress. rm.; shower; best transp.; $42.50 up. Mohawk 3387.

OWNER'S LUXURIOUSLY FURN. 4 RM., 2 baths apt. in apt. hotel; oriental rugs, etc. 1 yr. lease; also newly and finely furn. 2 and 3 rm. apts. available. Daily maid; 24 hour switchbd. 941 Carmen-avenue.

FARWELL BEACH APTS.
For tenants with proper refs. we offer liv. rm., din., and kit. apt. Daily maid serv. Home envi., $47.50. 1127 Farwell [at lake].

732 BITTERSWEET
4100 North. Just off drive; 1-2-3 rm. apts.; newly dec.; hotel serv.; reas. Bit. 7460.

596 HAWTHORNE-PLACE.
Attractive 1 rm. Pullman kits.; everything furnished; elec. refr.; $37.50 up. Buc. 0147.

817 LAKESIDE-PLACE.
1-2-3 rm. apts.; 9 story fireproof bldg.; beau. furn.; hotel serv.; reason. rentals.

ALDGATE APTS.
5541 Kenmore—Attr. 1½ room kit. apts. Complete service. Block all tran.; $37.50 up.

1½ Room Apartments, $40.
At lake; maid service; Loyola L; 20 min. loop. 1063 Columbia-av. Briargate 5185.

BEAUTIFULLY FURNISHED 2-3 RM. KIT. apts.; free elec. refrig., gas, maid service; "L" trans.; 14 minutes to loop. Oakdale Apt. Hotel, 1049 Oakdale-av.

The BERNISS, 1414 Pratt-bl.
Outside light, attrac. furn. 1-2-3 rm. kits. Hotel rms., $5.50 up. Hotel serv. 25 min. lp.

811 EASTWOOD-AVENUE.
1-2-3 rm. apts. 8 story fireproof bldg. Beau. furnished. Hotel service. Reasonable rentals.

1 ROOM APT., $37.50.
Attract. furn.; including gas, elec., maid service. All trans.; nr lake. 1210 Granville.

BRYN MAWR BEACH APTS.—2½ ROOMS; nicely furnished; gas, light, refrigeration free; good transp. 5539 Winthrop. Edg.7354.

MOD., VERY LARGE, 3 RM. APT., 6 MOS. —Richly furn., overlooking Belmont Harbor; $100; refs. req.; gar. if des. Lak.10344.

ADDISON NR. DRIVE—WIDOW WILL RENT beau. furn. apt., 2 baths; or share with 2 ladies or cpl empl. Gra. 3861

3 RMS.—BEAUTIFULLY FURN.; SHOWER, extra inador; 1 blk. Howard exp.; nr. bus; adults; refs. 7717 N. Paulina.

DESIRABLE SUNNY 4 RM. APT.—EXTRA inador; attractively furn.; clean; nr. all trans. 4649 Malden. Sunny. 7540.

4512 MAGNOLIA—LARGE, LIGHT FRONT 1½ rms., free gas, elec. ref., linens; lrg. closet; excel. transp. $6.50 up.

4500 MALDEN-ST.—1-2-3-4 ROOM APTS.; furn.; newly decor.; service, elec. refrig.; modern. $27.50 and up. Ravenswood 9375.

FARWELL-AV., 2238-4 — MODERN RMS. New furnishings; Venetian blinds. Rent reasonable. Briargate 2472.

1400 LAKE SHORE-DR.—SUBL. TO JUNE 1, beau. furn. 2 rm. apt., $80 mo. Whitehall 4180,Apt.5. K. T. D. Casserly, Agt. on prem.

2525 N. CLARK—NEAR PARK; 1 ROOM Pull. kitnt. apt.; modern bldg., including gas light, refrig. $32.50. Diversey 9500.

4 RMS., DELIGHTFUL, OVERLOOKING lake; 9th fl. frt., comp. furn., $100 mo. until June. Briar. 6000. Mrs. Martin.

2 RMS. AND BATH—COMPL. FURN.; MAID serv., linens; refrig. Overlooking lake. $80. Parkway Hotel, 2100 Lincoln Pk. West.

3 RMS.—NEW. FURN.; PRIV. BATH; FREE gas, refrig., lgt. Also 1 rm. kitnt., adj. bath. 931 Foster-av., nr. lake. Sun. 4728.

. . 840 AINSLIE-ST.—AT THE LAKE . . You will enjoy this homelike furnished 2 room apartment.

SMALL APT.—LARGE RMS., WELL FURN. 2100 block; Lincoln Park West; 6 mos. $115 mo. Gentiles. Diversey 7311.

4 ROOM WELL FURN. APT.—ALL OUTside rooms; Nov. 1 to April 1; radio, elec. refrig. Gd. trans. $65. Lake V. 9681.

SUBLEASE 2½ RM. APT.—GORGEOUSLY furnished; $75 month [3100 N., near Sheridan]. Adults. Phone Buckingham 5886.

CHARMING 6 RM. DUPLEX APT. OVERlooking garden; wood burn. firepl.; 6 mos. or year. MRS. DOE. State 6622.

3-4 RMS.—EXTRA BED; G. E. REFRIG., showr.; L, bus; adults. Reas. 5314 Winthrop.

4 RM. APT.—SLPG. PCH.; PIANO, RADIO; exc. trans.; gentile adults. Rog. 2222.

3½ RMS., $50—SUBLET. YOUR SIZE? Grab it. 1450 Thorndale. Rav. 6570.

BEAU. 5 RMS.—IMPORTED FRENCH FUR. East Mich.-av. Close-in. Superior 8613.

4 RMS.—NEWLY DEC., NICELY FURN., NR. park, $47.50. 856 George-st., 1st floor.

3½ ROOM FURN. OR UNFURN. APT. Apt. 11-E. 832 W. Argyle, Aquitania Apts.

5252 KENMORE—6 RM., NICE FURN., NR. Edg. Beach. Mrs. Hay. Lon. 6987. Adults.

OLD WORLD ATMOS.—STUDIO APTS. AND rms.; priv. b. L'AIGLON, 22 E. Ontario

BEAUTIFUL FURNISHED BEDRM. APTS.; adults only; $55 up; inador. 5559 Magnolia.

SUBLEASE BEAU 5 ROOM APT.—OVERlooking garden. Call Lincoln 6696.

— — — — — — 73 E. ELM — — — — — —
Beau. fur. 4 r., art. dec.; yr. lse. Del. 1346.

3 RM. APT.—BEDRM., PRI. PCH.; EVERYthing included; $55. 414 Diversey-parkway.

NORTHWEST.

3206 AINSLIE-STREET.
Modern 1 and 2 room furnished kitchenette apts, attractive and desirable, in a well maintained hotel; switchboard, elevator, maid service. Rental, $42.50 up. Convenient surface and L transportation.

NEWCASTLE, 3744—3 RMS., SUN PORCH, nicely furn.; heat, light, gas, and washer free; good trans. $40 month, $10 week.

MOD. 5 RM. APT.; ELEC. REFRIG., INCL. pch.; $55, or will sell furn. Pens. 3644.

FRONT COR. 3 RM., BEDRM. AND WALL-bed; ½ blk. L; also 2 rms. 3334 Ainslie.

WEST.

"OAK PARK CHATEAU."
Furn. apt. hotel; twin beds; 24 hr. swbd. Gentiles. 330 Austin. Vil. 8500. Aus. 8510.

15 N. Mayfield-Av., Austin.
1, 2, 3 rm. apts., lge., beaut. furn., tile baths, maid and elev. serv.; reas. rates.

WILMINGTON APTS. 3334 MAYPOLE. Refurnished 1½ rm. apts.; refrig., daily maid serv. Exc. transp., shops. $42.50 up.

AUSTIN APT. HOTEL.
1-2 rm. beautiful furn. apts.; daily maid serv.; best trans. $42.50 up. 5808 Lake-st.

4 RM. BASEMENT FLAT—BATH, STM. ht., incl. furniture, $25. Nev. 9786.

3 AND 4 RM. FURN. APT.—NEAR TRANS. $50 up. 3241 W. Maypole, near Kedzie.

ROSANNE, 4024 WEST END-AV.—1½ ROOM kit. apts.; refrig., maid, linen; all tr.; reas.

SUBURBAN.

FOR 2 ONLY—ATTRACTIVELY FURN. 4 rm. 1st flr. apt.; priv. home; nr. trans., shopping; gar.; el. refrig.; gas ht.; best loc.; opp. park. 7218 Quick-av., River Forest.

5 RMS.—COMPL. DEC.; SHWR., NEW STV., inlaid lino., free refr. Jan. on prem. 809 Dobson or Baer & Tuttle. Rog. 4042.

EVANSTON—CH. 4 R.; EV. CONV. HOW. L, all trans., movies. Ref. $75. Gre. 2054.

WANTED—TO RENT—APARTMENTS.

WANTED TO RENT—BY RESPONSIBLE Gentile couple, unfurnished apartment, 2½ or 3 rooms, $40; for occupancy after Nov. 1. Not over 20 minutes from loop by surface car. Address J 253, Tribune.

RESP. IND. DES. SUBLSE. 6 MOS. EXCEPT. well fur. mod. apt. Accom. 5 adults. Bet. loop and 1600. Address E K 325, Tribune.

BUSINESS COUPLE—2 ROOM FURNISHED apartment, bath. Vic. Diversey-Clark. $35. Address H 229, Tribune.

FURN. SMALL, MOD., NR. 69TH-STONY. Reas. rent. Address P S 455, Tribune.

TO RENT—STORES.

Central.

ADAMS & WABASH BLDG.
207 S. Wabash-avenue; desirable space; units of 3,400, 1,200, and 1,000 ft.; fireproof bldg. Rentals reasonable; immediate possession. V. J. COAKLEY,
27 E. Monroe-street. Randolph 6764.

418 N. CLARK-ST.—APPROX. 25X60 FT. Tile floor. Also 2 upper floors available. Inq. office, 1552 N. La Salle.

STORE FOR RENT—IN GOOD BUSINESS block. 642 N. Clark. Owner. Lon. 2133.

South Side.

— STORES SUITABLE FOR GROCERY — bakery, radio, ready-to-wear, beauty parlor and other lines.
7813 S. HALSTED-STREET.
16x90—Good Opportunity—Live Block.
8937 S. LOOMIS-STREET.
16x75—Hot spot in busy Brainerd.
1985 W. 111TH-STREET.
Near R. I. Station—in Morgan Park.
11007 S. MICHIGAN-AVENUE.
Opposite Largest Theater in Roseland.
1174 E. 53D-STREET.
Near 5c-10c Store. Hyde Park.
LANDAU & PERLMAN,
105 W. ADAMS. FRANKLIN 3135.

5109 WENTWORTH.
Stove heated; good location; available for any line of business; reasonable rent; immediate possession.
ORNER & SHAYNE.
308 E. GARFIELD. KENWOOD 2002.

63D AND ELLIS.
Large corner store, 22x72; in busy apparel section; entire bldg. now being modernized. Call DORchester 7900.

118 E. 22D-ST.—[IN TFR. COR. BLDG. INdiana-av. and 22d.] Lrg., suitable high class restaurant. Term lease. Reasonable. Shanklin & Co., 111 W. Washington-street.

APT. HOTEL LOCATION.
Suit. beauty parlor or tailor; 7 story bldg.; reas. 5455 Blackstone. Plaza 6050.

EAST 53D-ST. HOT SPOT!
Near 5 and 10c store. Reasonable rental. ORR REALTY. MIDWAY 7000.

CIGAR STORE — ESTAB. 7 YRS. GOOD business, with teleflash service; moderate rental. Apply 2557 S. State-street.

1519 W. 79TH-ST.—LGE. STORE; BUSY sect.; 25x80; htd.; est. hdwr. loc. Also suit. for dry goods or elec. shop. Vin. 7743.

904 AND 910 E. 55TH-STREET—IDEAL LOcation for barber shop or beauty parlor. Keys on premises.

628 E. 71ST—LIGHT, HTD. STORE, 22X60 with basement and 2 car garage. $35.

MOD.—1130 E. 43RD-ST., $32.50. ALSO S. W. cor. 43d-Oakenwald, nr. I. C. "L" sta.

North Side.

1133 FOSTER-AV.
Corner of alley, 22x60 ft. store and 7 car garage. Near Broadway on busy bus line. Suitable school supplies, restaurant, cleaning establishment, etc. $60 month.
IRVIN JACOBS & CO., RAN. 2350.

. . . . 3510 LINCOLN-AV. . . .
Store and 5 rm. apt. upstairs in 2 story bldg. Good for milk, poultry, shades, etc. Reasonable rent. Hot water heat. See
ELMER E. STULTS, INC.,
1901 Montrose-avenue. Bittersweet 4040.

6731 SHERIDAN-ROAD.
Now available. Very desirable store, suitable for any type business. Reasonable rental. Call W. J. Wolter, Calumet 6480, Mon.

108 E. OAK-ST. BET. ESQUIRE THEATRE and Drake. 2 lge. disp .winds. Hi-grade mdse. No food or liquor. Can divide. See agt. on premises or call Whi. 6880.

1125 LAWRENCE-AV.—ADJ. L STATION, heavy trafic from transfers; 12x46; st. ht. H. W. CROXTON & CO., 4723 Broadway.

5706 N. WESTERN-AV. — 12X50; SUIT. beauty parl. or other lines; rent $50. Walter E. Carlson, 2312 Devon; R. P. 3467.

2441 N. LINCOLN-AVENUE—IDEAL LOCAtion for dress or lingerie shop, in Biograph theater building. Keys on premises.

COR. DBL. STORE—2872-4 LINCOLN AV., former tavern, $60. Dirks, 1166 Diversey.

6410 N. ROCKWELL—SUIT. BEAUTY SHOP, shoe reprg.; htd.; $35. State 5504.

2425 N. HALSTED—LARGE STORE, EXC. for grocery. $60. Weber. Div. 4210.

672 N. DEARBORN — 18X40; SUITABLE shoe repair, bakery, ldry., etc.; stm.; reas.

2118 N. CLARK—STORE, GD. BUSINESS blk. 3 living rms. Reas. rent. Linc. 4186.

160 E. ONTARIO—NEXT EASTGATE HTL., tailor, laundry, any bus. Sta. 5799.

COR. STORE WITH 4 RM. APT.—SUIT ANY bus. Reas. 2425 N. Ashland. Irv. 0873.

4501 MALDEN—DESIRABLE SHOP, LGE. apt. bldg., $30 incl. heat, gas. Long. 1790.

Northwest Side.

3248-50 BRYN MAWR-AV.
Chain store location, suitable cut rate grocery or other businesses; adjacent Woolworth, Dutch Mill, other chains.
The BILLS REALTY, Inc.,
134 S. La Salle-st. Irving Davis. State 0266.

1949 N. PULASKI-ROAD — STORE ON transfer corner, with 2 room apt. in rear. $27.50.

DRAPER AND KRAMER
INCORPORATED.
14 S. Central-avenue. Austin 3367.
3103 and 3107 Lawrence-av.
Steam heated stores, $40 and $45. Busy residential and shopping center. Good transportation.

— — — 4009-13 N. AUSTIN-BLVD. — — —
3208 N. CICERO, NR. BELMONT.
Established store locations; desirable for any line. Call agent. State 0675.

3148 LARAMIE-AV.
CORNER BELMONT-AVENUE.
$37.50; steam heated; good business block.

5956 W. DIVISION-ST. — ADJ. LARGE chain store; street cars stop in front; suit. for any line; reasonable rent.
COFFMAN REALTY CO. STATE 7796.

1607 N. LECLAIRE—STR., 1 RM., STM. ht. [bldg. cor. of No.-av.]. Well built up. $30. Shanklin & Co., 111 W. Washington-st.

3107 MONTROSE [NR. KEDZIE]—LRG. stm. ht., reas. Shanklin & Co., 111 W. Washington-street.

— — — — — 4810 KIMBALL — — — — —
Approximately 14x33, suitable any business. Live location. Phone State 0675.

NEW STORES IN B. & K. THEATER BLDG. —At Belmont and Cicero. I. Ferguson. Dea. 3621.

— — — — 3301 LAWRENCE-AV. — — — —
Choice corner store, 24x58. Jun. 1114.

West Side.

527 S. INDEPENDENCE.
$35 per month for a store located on a transfer corner in heavily populated residential district.

— EXCELLENT BERWYN LOCATION — Opp. flourishing new chain store block. Look at 6343-45 Cermak-rd., nr. Ridgeland. modern fronts, suitable almost any business. MURRAY WOLBACH, 110 S. Dearborn-st.

1958 W. MADISON-ST.—ALSO SMALLER stores on Damen [in tfr. cor. Damen and Madison]; gd. tfr. and bus cor. Low rents. Shanklin & Co., 111 W. Washington-street.

3623 WEST 16TH-STREET.
$30 per month will rent a store in this busy residential section.

60 DAYS FREE RENT—BUSY LOC., STEAM heat. Barber, most any bus. Col. 10066.

STORE—GOOD OFFICE OR RESIDENCE, $16; 2127 Van Buren-st., Lyon. Ked. 2726.

4922 W. CHICAGO—ACROSS FROM LARGE theater; reas.; any line. Rock. 2851.

3145 W. MADISON-ST.—GOOD LOCATION, reas. rent. Call Max, Van. 0400, Mon.

STORE—20X27. MASON & LAKE. $27.50. Inq. 343 N. Mason-av., Mans. 4334.

Suburban.

DES PLAINES — EXCELLENT LOCATION for delic.-groc. on main highway, surrounded by residential area. Young couple of German or Swedish descent that knows the business can make money here. PLEW & CO. 1044 LEE-ST., DES PLAINES.

— 2140 S. OAK PARK-AV., BERWYN — Desirable store; good business location. PHONE STATE 0675.

WANTED—STORES, OFFICES, LOFTS.

RELIABLE RESTAURANT MAN NOW operating in the loop, willing to spend $6,000 in new loop location. Capable of paying substantial rent. Rogers Pk. 8606.

STORE—SPACE SUIT. DANCING SCH.; 12 ft. ceiling; reas. Stoner, Lon. 8032.

SOUTHERN PROPERTIES AND RESORTS.

FOR RENT—BEAUTIFUL HOME IN MIAMI, Florida; only 5 minutes to Bay Front Park, 3 minutes to Coral Gables, 3 minutes to Cocoanut Grove, in a restricted subdivision. Beautiful grounds. Modern Home in every respect; 2 tile baths, servants' quarters, large living room, garages. Only $1,200 this season; easily worth $3,000. Address J. Meyer, P. O. Box 5, Hammond, Ind.

FOR HEALTH, RELAXATION ECONOMIcal homes, come to Western North Carolina, the land of the sky; mild bracing Winter climate. Home and Garden Realty Co., Hendersonville, N. C.

MIAMI—NEW 5 ROOM BUNGALOW, FULLY furnished; large, airy rooms, electric kitchen, good location, large grounds, for rent by owner. $650 to May 1st. Contact Joseph Dussault, 3526 S. W. 11th-st., Miami, Fla.

— — — SARASOTA, FLORIDA — — —
SEASONAL RENTALS.
EXCLUSIVE HOMES AND APARTMENTS.
FRANCIS APPLEBY.

TO RENT—FARMS.

RENT OR SELL—15 ACRES NEAR DES Plaines, 6 rm. home, gas, elec., sewer, barn, gar., pltry hse., orch., vineyd. Ph. R. P. 2046

WANTED—TO RENT—FARMS.

PRI. PTY. WANTS SMALL FARM NR. CHI. give particulars. Address J 230, Tribune.

TO RENT—OFFICES AND SHOPS.

Central.

JUST OFF MICHIGAN-AV.
General postoffice in building; very light office, studio display or laboratory space. Fine service. Low rent. Unlimited parking.
EDWIN J. BOWES JR. & CO.,
154 E. Erie-street. Whitehall 6026.

S. W. Cor. State-Washington.
32 N. STATE. One entire floor. Also attractive offices; north light; night service; center loop; single room furnished, $20; with reception room $35 up; beautiful desk space, phone, steno. SWIGART & CO., R. 601.

20 E. JACKSON-BLVD.
FURNISHED private office, $20. Desk space, $10; mail and phone serv., $5. Also unfurnished offices, $25 up. Har. 7490. BAIRD & WARNER, Rm. 800.

WHAT IS YOUR STANDARD OF OFFICE living? Priv. or semi-priv. offices with mail, phone, secy. serv. Board of Trade Bldg. Attr. recep. rm. Carptd. Duo Office Service, 141 W. Jackson-blvd. Harr. 1662.

LOOP OFFICE SPACE.
Jackson and La Salle districts, 2 private offices and reception rm.; sublease to May 1, 1938; very reas. Phone Harr. 2022.

SECURITY BLDG.
189 W. MADISON-STREET.
Single office, $20. Double offices, $[illegible]. Owned, managed by University of Chicago.

OLD COLONY BLDG.
Furnished or unfurn., strictly private offices; phone, secretarial service available. Apply Mr. Holman, Room 1675. Har. 2241.

— FURNISHED PRIVATE OFFICE, $20 — RECEPTION ROOM; PHONE AVAILABLE; DESK RM., $10; BLDG. WELL LOCATED. 82 W. WASHINGTON-ST., ROOM 420.

FURN. PRIV. OFFICE—LIGHT, COR. ROOM; carpet; sectl. and phone serv. incl.; $17.50-$27.50. 203 S. Dearborn-st. Webster 1693.

WESTMINSTER BLDG.—110 S. DEARBORN. Exceptionally desirable daylight offices. FRANKENSTEIN & CO. CENTRAL 5753.

FURNISHED PRI. OFFICE, FOR RESPECTable party. Reasonable. Seelig, 100 N. La Salle, Rm. 1500, Central 2270.

OFFICE—LAW FIRM, 160 N. LA SALLE-st.; Service optional; very reasonable. ADDRESS P J 221, Tribune.

WILL SUBLET DESIRABLE FRONT OFfice—Modern office bldg. N. Michigan-av. Steno. service if desired. Whi. 4489.

FULLY EQUIPPED TOWER OFFICE—NEW Field Building. All services. Address Y O 488, Tribune.

— LARGE SINGLE PRIVATE OFFICE — Furnished, $30.
Room 300. 30 N. La Salle-street.

PRIVATE OFFICE AND DECK SPACE—APPLY ROOM 1101, 139 N. CLARK-ST.

MAIL PHONE SERVICE—AMER. BANKERS Ins. Bldg., 43 E. Ohio, Rm. 724. Sup. 1780.

$1 MO. UP—MAIL-PHONE SERVICE, DESK space; reliable. 203 S. Dearborn, Room 902.

PRIV. OFF. FURN., VAULT, PHONE, $17.50. 30 N. La Salle, Rm. 507. Dear. 2439.

TELEPHONE, SECRETARIAL SERV., INC. mail. 24 hr. phone serv. 333 N. Michigan.

MAIL-PHONE BUS., HDQTRS., $2 MO. 56 W. Washington, 514. Est. 19 yrs. Cen.2838.

FINANCIAL DISTRICT DESK ROOM—REAsonable; with telephone. Randolph 3012.

Outlying.

DENTIST-DOCTOR AND OTHER BUSINESS —Bank building, 68th and Stony Island. Ernest Cook, receiver. Midway 9821.

SPACE—REAL ESTATE OFFICE; DEVON-Broadway; busy sect.; suit. for contractor, insurance, etc. Address M Y 499, Tribune.

DOWNTOWN EVANSTON — CHOICE PRIvate offices [1 dental], large, light. 1718 Sherman-av., Univ. 8680. Rav. 2274, eves.

7445 S. CHICAGO-AV.—STREET LEVEL car line, I. C.; 2 heated, furn., $50.

MOD. SUITES—2D FL. THEA. BK. BLDGS., 6 cors., low rt. Dirks, 1166 Diversey.

1510 IRVING PARK, NR. ASHLAND—SUIT. for electrician, radio, office, etc.

INDUSTRIAL PROPERTY.

ONLY $1 A SQ. FT., 56,000 SQ. FT. CONcrete, spkld. warehouse; radiation thruout; large elev., recessed trucking, adjoin ofcs. bldg., yard rm. Full commission to brokers. CHANDLER & MONTAGUE. Rand. 1828.

TO RENT—ON SWITCH TRACK, 6,000 SQ. ft. high 1 story, heated, $150.
24,000 sq. ft. new 1 and 2 story; fine light, high ceiling drive-in door.
40,000 sq. ft., 2 story large elev. cheap.
LOUIS B. BEARSLEE & CO., STATE 8323.

FOR SALE OR RENT—2 STORY BLDG., 48,000 sq. ft.; htg. plant; 3 sty. bldg. 68,000 ft.; heat, sprkld., R. R. switch; 1st flr., 38,000 ft.; heat, sprkld.; fine offices; elev. GEO. A. GOZDER. MOHAWK 2200.

225,000 SQ. FT., HTD., GROUND FLOOR space in 60 fine brick bldgs. on 15 a. in best mfg. dist. at Joliet, Ill. Price only $135,000. See your broker or A. EUGENE GROSSMANN, 7500 State, Chicago.

FOR LEASE—MANUFACTURING PLANT or salesroom, South Michigan district, ground floor daylight space; near railroad; long time reasonable lease; 20,000 feet. Address B P 7, Tribune.

170,000 SQ. FT. WITHIN 2 MILES OF LOOP; mill constr. spkld. bldg.; daylight 3 sides, with private grade switch; 10c per sq. ft. net; present taxes $3,300; will sell on easy terms at bargain price. Randolph 2311.

FINE WOODWORKING PLANT—NEW 75,000 sq. ft., 1 story bldg., 10 acres, track, sprinkler, kilns; in Indiana; excellent machinery. FANTUS, 139 N. Clark. Cen. 4018.

FACTORY—LEASE PREFERABLY WITH purchase option 1 story on railroad switch, about 20,000 square feet, 16 feet minimum headroom. Address A 298, Tribune.

FOR RENT—[SUITABLE LIGHT MFG.] 2 story brk. factory bldg. [8,500 sq. ft.]. Elevator, stm. ht., stoker. Nr. Garfield Pk. Poss. Dec. 1st. Address P H 217, Tribune.

— — — PRICE REDUCED TO SELL — — —
2 flat bldg.; 5-6 rms., modern; G. E. refrig. Good htg. plant; fine cond. Sell at bargain. Full commission to brokers. Ran. 1828.

— — — FOR SALE—62,800 SQ. FT. — — —
of vacant, 2000 West and 400 North.
H. HINCHLIFFE,
1958 Carroll-av. Haymarket 7701.

FOR SALE—1,121,000 SQ. FT., CHOICE INdustrial North; will divide. C. & N. W. switch track; paved st. All improv. At an attractive price. Address M E 275, Tribune.

18,600 SQ. FT. 2 STORY AND BASEMENT mill bldg.; freight elevator and steam heat. Light on 4 sides; excellent trans.; 18c PER SQ. FT. Harrison 8755.

RENT LOFT—5,000 FT., $90; PASS., FRT. el.; nr. loop, bank, transp.; 3d fl. 18 EAST KINZIE-ST. Tel. Sup. 8530.

22D AND HALSTED-ST. DISTRICT—1 STY. corner brk bldg., 8,000 sq. ft., switch available. $100 per mo. State 4674.

FOR SALE—2 STORY BRICK, 8,000 SQ. FT. Near 30th and Michigan. Bargain. BROOMELL BROS., RANDOLPH 9121.

FORCED TO SELL BELOW VALUE—INDUStrial buildings; high income; heated, sprinklered, switch track. Lincoln 2865.

FOR SALE—FINE 1 STORY BUILDING, 155x165, on B. & O. switch. HART & WHETSTON. STATE 8270.

LEASE 18,000 SQ. FT.—1ST AND 2D FLRS. in sprinkled bldg. on switch. Van Vlissingen & Co. Randolph 4042.

WE HAVE SEVERAL PIECES OF SWITCH track. Manufacturing, Refrigerated and storage at your price. Briargate 7768.

1 STY.—APPROXIMATELY 5,000 SQ. FT.; on Ashland, near 35th-st.; immediate possession. Randolph 2311.

FOR SALE—CLOSE-IN, BOULEVARD PROPerty. Vacant, 147,500 sq. ft. 2 railroads, 3 streets. Sacrifice. Rand. 2311.

EXCEPT. OPP.—MUST SELL BEAU. 1 STY. cor. spkld. daylt. bldg. 14,000 sq. ft.; same as new; close in; No. Rand. 2311

SELL OR RENT — MILL SPRINKLED mfg. bldg.; 44,500 sq. ft.; close in; h. p.; steam; refrig.; bargain. Randolph 2311.

FOR RENT—WESTERN-AV. COR. BLDG. on switch. 2 sty. and basmt. 80x120. Also 2 sty. 100x110. Hart & Whetston. State 8270.

WANTED—FOR ALL CASH, 1 STORY GAR. type bldg., 12,000-20,000 sq. ft. on car line; N. or N. W. Address P G 84, Tribune.

RENT OR SELL—BLDG., 47,500 FT., 2 story; sprinkled; light 4 sides; offices; almost new. WM. KAPLAN. State 6137.

TO RENT—BLDG., 1 STORY; 11,000 FT.; daylight, concrete floor, offices; low rent. WM. KAPLAN. STATE 6137.

WILL BUILD TO SUIT—10,000 TO 30,000 square foot building; close-in west. Call BURNS. STATE 4416.

2 STORY BASEMENT FACTORY—24,000 sq. ft. with extra vacant, 2 mi. N.; price $15,000. Reas. cash. Franklin 7990.

BARGAIN—70,000 SQ. FT. GROUND, 20,000 ft. warehouse [3 buildings]; 400 ft. switch track; Touhy, nr. Kedzie. Hollycourt 3467.

FOR RENT—SMALL BR. REPAIR SHOP; equipment for sale. 1665 Elston-avenue.

1 STY. BLDG.—4 MI. N. W., TRUSS ROOF, htg. plt. $26,000; cash $5,000. Fra. 7990.

TO RENT—SPACE IN WOODWORK PLANT. Can arrange to use equip. Superior 5437.

SALE AT BARG.—INDUST. VACANT COR. 50x156. Archer nr. Ashland. Lin. 2865.

WAREHSE. AND INDUSTRIAL SPACES. 400 to 800 sq. ft., close in. Mon. 4595.

12,000 FT.—1 STY. ON TRACK; RENT OR sell. Address E K 164, Tribune.

STORE AND BASEMENT—25X90. CLOSE-in, large back door. State 4416.

3 STY. AND BSMT.—13,5000 SQ.FT., CLOSE in south. $1,800. Randolph 2311.

2 STORY BRICK BLDG. FOR LIGHT MFG. purp.; gas; 23x33; $25. 4640 Superior-st.

1 STORY BLDG.—125X100. CLOSE IN; 14 ft. ceiling; $20,000. Sup. 4761.

1 STY. BLDG.—50X125. CAR LINE, $10,000; 1 sty. 16,000 ft.; reas. Sup. 4761.

15,000-17,000 SQ. FT. WE HAVE LIST OF 35 bldgs. to show you. Randolph 2311.

2 STORY — 5,000 SQ. FT. WAREHOUSE; drive in doors; $200 month. Ran. 2311.

TO RENT—1,000-5,000 SQ. FT. SPACE; A.C.-D. C. current. Chittick, Inc., Sup.5437.

8,400 SQ. FT.; HEATED, SPKLRD.; FRT. and pass. elevs., $150. State 4416.

6,000 FT.—2106 W. SUPERIOR-ST., $7,950. Houha. Euclid 21.

SUBLET SPACE 20X100 FT.; BARGAIN; light mfg. 120 W. Kinzie. 2d floor.

(Continued on following page.)

INDUSTRIAL PROPERTY.

(Continued from preceding page.)

ONE MILLION FEET OF VACANT LAND. Choice industrial site on the B. & O. C. T. R. R. at N. W. cor. 16th-st. and 54th-av., Cicero. Priced to sell.

60,000 ft., close to W. side, with grain elevator facilities, to rent or sell.

1824 W. Kinzie-st. Mill sprinklered bldg., heated, 6 thousand to 35 thousand feet. Reasonable rental.

20,000 feet vacant on W. Hubbard-st., between Wood and Wolcott. Liquidating corp. will sell for $10,000.

Fulton-st., E. of Ashland, 75x119, $7,500. [SEE MR. ACCOLA] FIRST REALTY CO. Central 5151. 40 N. Dearborn-street.

"PACE WITH SPACE."

1. Because we have a complete list of available space.
2. Because we make every effort to give you the space at a price within your budget.
3. Because we serve sincerely with complete satisfaction to you.
4. Therefore, regardless of your requirements, consult us first when in need of Loft, Floor, Factory, or Industrial Space, on or off switch track.

A. E. NEUBERG & CO.,
110 S. WELLS-ST. HARRISON 8755.

TO RENT—6 STORY MILL, SPRKLD. COR ner bldg.; 45,000 ft.; close-in north; excellent condition, 16c ft.
1 story brick bldg.; south; $65 month.
For sale or rent—Close-in west; modern 4 sty. conc. mill; sprkld. bldg., 92,000 ft.
Will sell 5 sty. cor. bldg.; close-in, 50,000 ft., for $35,000 or rent cheap; a bargain.
4 sty., heavy mill constructed corner bldg. 30,000 ft., for quick sale; $16,000.
For sale—Coal yard on switch; 40,000 ft. or will rent ½; with warehouse, sheds, office.
PAUL C. LOEBER & CO.
111 W. Washington. Franklin 0756.

— — — — — FOR SALE — — — — —
Two story building, brick, cement, and mill construction, wonderful condition with elevator, electric lights, sprinkler system, large windows, switch track, total area 36,042 sq. ft., lot 200x600, on main thoroughfare. Taxes very low as property is only few feet from Rockford city line.
ADDRESS B O 8, TRIBUNE.

FOR RENT—3955-57 ARMITAGE-AV.—LGE. double store on transfer corner, suitable for light manufacturing, with some retail; $50.

DRAPER AND KRAMER
INCORPORATED.
14 S. Central-avenue. Austin 3367.

20,000 Sq. Ft. on 1 Floor.
Ideal for light mfg.; sprinkled, heated, watch service; passenger and freight elevators. Excellent transportation.
E. H. ROSENTHAL, OR YOUR BROKER. CALUMET 4323.

STORE BSMT.—15,000 SQ. FT. FIREPROOF sprinklered bldg. Close in.
FLOOR 7,500 SQ. FT. Fireprf. sprink. bldg., pass. frt. elev. Close in.
FLOOR 8,000 SQ. FT. Hv. mill sprink. bldg., pass. frt. elev. Close in.
FRANKENSTEIN & CO. Central 5753.

FOR SALE OR RENT—4432 S. STATE-ST., 2 story brick mfg. bldg., mill construction cement floor, elevator, 18 ft. ceiling, 150 h. p. boiler, 50 h. p. engine, bldg. 52x104, light on all sides, 10,000 sq. ft. Must sell. Make offer. F. L. Langridge, 4654 S. State. Oakland 0733. Exclusive Agent.

FOR RENT OR SALE—A 4 STORY FRAME building, 86 by 121½ feet; 41,796 square feet of floor space; suitable for light manufacturing plant or storage purposes; side track facilities. Will lease or sell at a very low price. Address Banderob Furniture Manufacturing Company, Oshkosh, Wisconsin.

— — UNITS TO RENT ON TRACK — —
8,600 SQ. FT. TO 25,000 SQ. FT.
Boulevard front. Close to loop.
Concr. spkld. bldg.; fine ofcs. & showrm.; good truckng; large elevs.
Full commission to brokers.
CHANDLER & MONTAGUE. Rand. 1828.

— CHOICE 1 STY. BLDGS. ON TRACK. —
Priced at only $1.20 sq. ft., incl. land. 63,000 sq. ft., or 83,000 sq. ft.
Spkld. steel columns and trusses, fireproof ofc. bldg., 14 ft. under trusses.
CHANDLER & MONTAGUE. Rand. 1828.

— — FOR RENT AT 18C PER SQ. FT. — —
53,000 sq. ft. fireproof warehouse building, 4 story and basement; concrete floors and roof; 200 lb. floor load; switch track for 5 cars; 5 truck level shipping doors; near 22d and Halsted-streets.
F. W. PRINDIVILLE & CO. CANAL 5854.

CHOICE
LIGHT MANUFACTURING SPACE.
4,800 FT. OR LESS AT LOW RENTS.
MARKS & CO.,
112 W. MADISON. HAYMARKET 7200.

FOR SALE—LIGHT MFG. OR CONTRACtor's office and material yard. Close to Damen and Lincoln-av. Land area 10,300 sq. ft. Flr. area, 4,875 sq. ft. Sheds 3,000 sq. ft. Sacrificing to close estate at $17,300. ADDRESS E F 223, TRIBUNE.

3522 CARROLL-AV.—25,000 SQ. FT. EXC. cond. and light—low rental. Also 42,000 sq. ft.—1 story—with 10 car track. Sell or lease. Call us for West Side factories. McCARTHY. KEDZIE 8542.

FOR RENT OR SALE—BUILDING EQUIPped for bottling plant or similar mfg. business. Has storage space for 8 trucks. 4 inch water main equipped with 40 h. p. steam heat plant. Also 2 apts. Apply 2219 Ogden.

FOR SALE — WEST SIDE, CLOSE-IN, 1 story corner bldg. with switch; 18,000 sq. ft., high ceiling, truss roof, cement floor; adjoining vacant if desired.
Lang, Weiss & Cella. Randolph 2574.

FOR RENT—WEST SIDE, CLOSE-IN; DAYlight floors; 6,000-8,000 ft. each, in fireproof, sprinkled bldg.; passenger and freight elevator service; 250 lb. floor load.
Lang, Weiss & Cella. Randolph 2574.

SELL OR LEASE CHOICE LOCATION—450 N. Sangamon; 9,600 ft.; $150 mo. 410 N. Wood, 2d fl.; 12,500 sq. ft.; $100 mo. 336 W. 47th; 2 story brk.; 5,000 ft. stores. Wm. J. Kehl, 1225 N. Maplewood. Bru. 1580.

WANTED TO RENT—15,000 SQ. FT. Prefer 1 story bldg. with heating plant. Must be south of 63d, east of State-street. ADDRESS Y O 493, TRIBUNE.

— — TO RENT OR SELL—CLOSE IN — — 60,000 sq. ft.; corner; concrete, sprinklered bldg.; large span, 2 hoist crane; switch in bldg.; vacant. Randolph 2311.

FOR SALE—1 STORY SPKLD. MOD. FACtory, 25,000 sq. ft., N. of North-av., E. of Herndon; skylt. roof; very high ceilings; possess. near future; real barg. Ran. 2311.

WILL SHARE DAYLIGHT SECOND FLOOR space with responsible party, suitable for office and light mfg.; 1,500 sq. ft. available, cheap; near loop. Phone Calumet 4284.

3,700 FEET DAYLIGHT FLOOR SPACE with 300 ft. office. Suit. for light mfg. or garage space. Stm. ht. Nr Lake-Crawford. CICERO REALTY CO., 407 S. CICERO-AV.

15,000 SQ. FT., HEAVY 2 STY. MILL bldg., steam ht., nice ofcs., concr. flrs. Bldg. in A-1 cond. $200 mo. Rand. 1828.

33,000 FT. 1 STY. BLDG., $300 MO.; 18,000 ft. near Loop, $175 mo.; 12,000 ft. on track, htd., $100 mo. Dearborn 3327.

— 2 STY. MILL, SPKLD. BLDG., 18c FT. — 50,000 sq. ft., fine cond., heavy flr. loads; switch track; ofcs. Ran. 1828.

LIGHT MFG. OFFICE AND LOFT SPACE—Various sizes, 500 ft. up; excellent loc. Freight elev.; very reas. Dearborn 6613.

100,000 SQ. FT.—2 STORY MILL BLDG.; sprkld. high ceilings, extra large frt. elev. 10C PER SQ. FT. Harrison 8755.

RENT—BLDG. 1 STORY, 11,000 FT. SUITable candy factory, refrigeration, ice machine. WM. KAPLAN. State 6137.

SPORTING GOODS.

Hunters, Attention!

Monday only—New Winchester, mod.97.$27.95
Monday only—New Winchester, mod.12.$33.95
Used Francotte double barrel 12 ga...$100
Used Parker double barrel 12 ga.......$45
New and used shotguns.........$5 to $300
New and used Revolvers, Pistols...$5 to $50
New and used Deer Rifles.....$12.50 to $100
New and used .22 cal. rifles.....$2.95 to $50
Used Remington .35 cal. automatic...$29.95
Used Winchester .401 cal. automatic..$29.95
Used 7 m.m. Mauser rifle...............$15
Used Winchester .30 U. S. rifle..........$25
Used Marlin 44-40 or 32-20 rifle......$12.50
Hunting clothes and boots—Specially Priced!
Shotgun shells—Special cut prices now.
WE BUY, SELL, TRADE AND RENT.
Inquire about our monthly payment plan

Klein's Sporting Goods
508 SOUTH HALSTED-ST.
Open Sunday morning until 1 P. M.
Tues., Thurs., Saturday eves. until 8:30 P.M.
FREE CATALOG—1,000 BARGAINS.
Tackle and Golf Club Sale Continued.

LOST OUR LEASE
COMPLETE
Sporting Goods Stock
MUST BE SOLD
Fishing rods, reels, boxes, baits, etc.
Tennis and golf needs.
Hunting clothing, boots guns and shells.
Baseball, football and athletic goods.
THOUSANDS OF BARGAINS
NO MAIL OR PHONE ORDERS.
FABER BROS.
4019 W. NORTH-AV.
Open Tues., Thurs., and Sat. evenings.

U. S. ARMY FUR LINED FLYING SUITS. Value $100 each. Will sell, $11.90 each. Suitable for all outdoor wear. Great for hunters, trappers, truck drivers, motorcyclists, railroad men, newsstand men. Chicago Surplus Goods Co., 640 Roosevelt. Canal 3026.

REMINGTON AUTO.—ANY GA. $39.95
Winchester repeating $28.50
JOS. VODRAZKA & SON,
3359 W. 26th-st. Law. 0407.

SELL BY PRIV. PARTY 12, 16, 20 GAUGE shot guns; 2 deer rifles, shells, etc. 1st flr. 152 N. Leclair-avenue.

WANT GOOD SHOT GUN—PREFER PUMP or automatic. Address M G 88, Tribune.

2 IMPORTED AND 2 DOMES, 12 GAUGE shotguns. Address A 441, Tribune.

FOR SALE — WINCHESTER PUMP, ALSO double barrel. Address N D 300, Tribune.

SALE!—WINCHESTER PUMPS, $17.50 DBL. barrels, $12.95. Gen. 1804 S. State. Op. Sun.

REAL ESTATE—GENERAL.

WILL BE IN CHICAGO THURSDAY. Can be reached at Randolph 7515. Have a number of income properties located in and around Los Angeles and Hollywood. Will be pleased to interview those who are interested in acquiring So. California real estate. Representing large Syndicate, liquidating their So. California holdings.
MR. S. E. GORDON,
Assoc. of Michael Tauber,
Randolph 7515.

Must Liquidate—Real Barg's.
SUBMIT YOUR BEST OFFER.
3119 Cottage Grove-av. ..Store and 2 apts.
3206 S. State ....Store and 4 apts.
2968 S. State ....Store and 1 apt.
1539 N. Talman ....2 flat
1311 Washburne ....6 flat
1115 S. Kedzie ....3 flat
3222 Douglas-blvd. ....2 flat
9153 S. Harper-av. ....Bungalow
Also other bldgs. [bungs. to 6 flats] for sale.
ARTHUR ERICKSON. STATE 3801.

REAL ESTATE—APARTMENT BLDGS.

South Side.

BARGAINS.
LARGE ROOMS; PLENTY CLOSETS; ROLLaway beds; modern bath; refrig.; close to schools, stores, I. C. trans.; So. of 79th-st., near Ellis-av. Income $2,800. Price $15,500. Call Mr. BRIDGMAN today.
Modern stores and apartments, Chatham dist. Present rent $23,000; price $105,000.
WM. E. MOSBY & CO.,
8032 Cottage Grove-av. Rad. 0100.

FOR THE FIRST TIME
this is offered, one of Woodlawn's newest bldgs. 15 3 and 4 rm. apts., cor. bldg., fine cond. Inc. $7,300. Only 20% cash req. Bal. long term loan.
SWAN, LORISH & CASPERS,
1300 E. 63d-st. [Miss Lewis.] Fairfax 9500.

$2,750 DOWN
BUYS STORE AND 2 APTS.—BAL. like rent; brk. bldg.; h. w. ht., 2 car gar. Fine neighborhood and bus. distr. Nr. 70th and Dorchester-av. Estate must sell. Mr. Harris.
BAIRD & WARNER.
1540 E. 53d-street. Dorchester 5400.

SPECIAL FOR INVESTORS
42 APTS.—STRICTLY MODERN.
Nr. Beverly R. I. suburban. Present annual rental $28,000. Reasonable down payment will handle. Bal. long term mortgage. This is an exceptionally good buy. Principals.
ADDRESS E K 496, TRIBUNE.

SOUTH SHORE 3 APT.
Chappel-av., I. C. trans., 3-6 rms. Rented for $67.50 each. $2,900 will handle. Price $14,500.
SWAN, LORISH & CASPERS
1501 E. 53rd-st. [McGuone.] Dor. 6200.

12 APT. BARGAIN.
4 room units. Inadors; corner; I. C. transp. Rent, $5,850. Price, $28,000. Also 42-apt. 3½ to 5 room units. Tile baths, etc. Rent, $27,800. Well worth investigation.
WINTON REALTY CO.
2526 E. 75th-st. South Shore 7015.

"MUST BE SOLD."
Two apart. barg., 8036 Rhodes. Fine location, first class condition. For quick sale with $3,000 cash, balance monthly payments. Agent on Premises All Day.
GERALD P. HANLON CO., INC.,
7935 Cottage Grove. Rad. 4401.

8414 S. ELIZABETH-ST.
2 sty. brick, octagon front, 2-5 rm. and heated sleeping porch apts. Elec. ref., 2 car brk. gar. Shown by appt. Mr. Jegen.
DRAPER & KRAMER, INC.,
9109 S. Ashland. Cedarcrest 1800.

FOR SALE — MODERN 2 APARTMENT building, 7156 Eberhart-av., corner. $2,000 cash will handle. Each apartment has five rooms and porch. Also garage. Long term mortgage for balance.
GLATT & PRICE,
6827 Stony Island-av. Dorchester 8800.

One Block to Rock Isl. R. R.
ALWAYS RENTED—6 APTS. 6 rms., 2 ba., excellent location, nr. 73d and Harvard. Income $4,320. Price $22,500. Terms. Mr. W. B. Reed. BAIRD & WARNER, 7201 Yates-avenue. South Shore 1858.

SOUTH SHORE 3 FLAT.
3, 6's large rms. 2 baths, 1 tile; G. E. refrigeration; garages, $15,000, terms.
JOHN R. O'CONNOR CORP.
1663 E. 79th-st. South Shore 7300.

OUTSTANDING VALUES.
2 fl. brk., 2 car gar. 720 E. 90th-pl..$7,500
2 fl., 5 rms. 80th and Ingleside.........$9,750
3 fl., 5 rms. Lady of Peace parish...$13,500
WM. FLECK & CO.,
1133 E. 82d-st. Regent 6552.

2 FLAT BARGAIN.
6922 Stewart, 6-7 rms., frame, lge. lot, gar., encl. porches. New paint and decor. A home with income. Trans., schools. $4,500.
FLOYD G. DANA & CO.,
7465 Vincennes. Radcliffe 1500.

6 APT.—ONLY $15,500.
CASH $2,500. BALANCE EASY TERMS.
Mod. 4 Apt.—Only $12,500.
4-5 ROOMS—$2,500 BUYS EQUITY.
Sexauer & Krueger. Vin. 8000. Welches.

Reduced for Quick Sale.
2 apartment brick; hot water heat; lot 50 feet wide; I. C. transportation; 2 car brick garage; $7,000. 72d-street near Dorchester-avenue. Triangle 4400.

6 FLAT PICK-UP.
New heating plant. 100% rt. 7 rms. each. Will sacrifice for $9,000 for quick sale. 1-3 cash. Lot 50x125, located Hamilton Park. 1 block carline. Normal 1913.

EASY TO TAKE.
Poor health compels me sell my 3 apt. bldg., compl. furn., less than 4 times present inc.; best trans.; sm. amt. cash, bal. like rent. Address P P 91, Tribune.

DE LUXE 3 APT. BLDG.
9 rooms each, with 3 baths, Hyde Park-blvd. location; price reduced for quick sale, $22,500.
LINDOP. MANSFIELD 0022.

MODERN 3 FLAT, $12,000.
For quick sale.
All size rooms. 3 car garage.
CHARLES MORTENSEN, INC.
7826 Cottage Grove. Stewart 0444.

SPECIAL NOTICE—INVESTORS, SPECULAtors; must liquidate for cash beau. court type apt. bldg.; 8 yrs. old; tile wall bas., canvas walls, arched openings, ind. elec. ref. Present income over $65,000 per year. Principals. Address E J 128, Tribune.

MOD. BRK. 2 APT.—OCTAGON FRT.; 5-5 all lge., outside rms.; glass pch.; stm. ht.; oil burner; 2 car gar. Exc. transp.; nr. schls., shop. dist., park. Pr. $8,500; $3,500 cash. Owner, 713 E. 90th-street, 1st.

BEVERLY HILLS—2 APT. 2-6 RMS., EXcellent condition, new boiler, 3 car gar. Also 50 ft. corner lot adjoining. Will sacrifice entire piece. Address C Y 273, Tribune.

900-16 E. 62D-ST.—21 APTS. 19 5'S, 2 6'S. Gross inc. $11,100. Price $46,000.
PARKER-HOLSMAN CO.,
1501 E. 57th-st. Hyde Park 2525.

$490 CASH PAYMENT BUYS BRICK 2 flat, sun parlors; rent $80 month net; balance $52.50 monthly which includes principal and interest 5%. Glatt & Price, 8026 Cottage Grove-av., Vincennes 6920.

— — — NR. 77TH AND UNION — — —
2 apt., 6-7 rms., h. w. ht., 3 car brk. garage; excellent condition; 40 ft. lot; ½ original price. $7,250. Cirkle. Rad. 6660.

SO. SHORE 3 APT.—1424 E. 71ST-PL. EA. apt. 5 lg. rms. Elec. refrig.; gar. 1 blk. Ill. Cent. Can deliver for $11,750. Mr Smith. Regent 3267 or Triangle 1800.

INSPECTION TODAY, 10-5: 2 FLAT BRK., 5 rms. each, only $7,990; $1,500 cash, balance terms. 3 car gar. 1st floor available. I C. trans. 10143 St. Lawrence.

6 APT., 5 RM., 67TH-PL., $18,500; 3 APT., 5 rm. $9,500; nr. I. C., all trans. ⅓ cash; 3 apt. 67th-Maryland, $7,500. Ernest Cook, Bank Bldg., 68th-Stony Island. Mid. 9821.

— — 2 FLAT FOR QUICK SALE — — $5,500; will take $500 cash; brick, 5-6 rooms, 2 car brk. gar.; near 72d-Champlain. Moore, 651 E. 75th or phone Triangle 8877.

18 FLAT—SO. SHORE, GOOD CONSTRUCtion; rents $9,000 year; price $45,000. Will loan 65% at 5% interest. Glatt & Price, 8026 Cottage Grove-av., Vincennes 6920.

$500 CASH TAKES DEED AND POSS. TO 2 flat mod. stm. htd. 5-5; sl. por. firepl., wide lot, 2 car brk. gar. $68-$80 mo. Quick! A real barg. Dooley, 819 E. 79th.

2 FLAT—MOD. STM. HT., 6-6, EVANS NR. 72d. Only $6,000. $600 cash. 72d and Vernon, 2 flat 5-5, stm. 2 car gar., $9,500. $1,000 cash. Dooley, 819 E. 79th-st.

15 APT. BLDG.—EXCLUSIVE SECTION: East of I. C. R. R.; to close an estate; will sell at approx. 5 times present low rental. Address P K 97, Tribune.

7606 CALUMET—MOD. 4 APT. 2-4S, 2-5S Elec. refrig. Stm. Only $3,000 cash, bal. mo'ly. till paid. Total pr. $13,000. For appt. phone Rand. 2200, Jannotta.

3-FLAT BRICK—5 RMS. EACH; 12 YEARS old; steam heat, elec. refrig.; nr. 66th and Maryland. Price $8,000. Rep. 2555.

6 STY. BLDG.—ALL FURN., 12 RM. KIT. apts., approx. $900 mo. income. $23,000 or best offer. Will trade. 1015 E. 41st-pl.

3 FLAT—FRM.; ALL 6 RMS.; STONE AND brick found. Formerly sold for $7,500. Pr. now $3,000. Rowan, 206 W. 55th. Boul.1892

6 APT.—NR. I. C., SURF.; CANV. WALLS. tile bth. Real buy. $23,000. Ced. 1600.

3 FLAT ESSEX-AV. CONTAINING THREE 6 room apts.; tile baths; $18,000 cash $10,000. Lloyd Realty, 139 N. Clark-street.

SO. SHORE—2 FLAT 5-5 RMS. NR. I. C. Lot 50x149. $5,500. Sag. 6101.

80 LAFLIN—2 FLAT 5-5; GLAZ. POR. gar.; $3,000 cash, bal. HOLC. Rad. 4150.

$14,500—NR. 83D-LOOMIS—3 FLAT, 6 RMS. Refrig., side dr.; terms. Stew. 3601.

FORECLOSE—15 APT. 4'S: INC., $7,500 YR. Nr. 81st Ashland. $37,500. Rad. 4150.

REAL ESTATE—APARTMENT BLDGS.

South Side.

SEE US FIRST
For select bargains in apartment buildings. We represent several insurance companies and banks who are liquidating their real estate holdings. The following properties are priced for shrewd buyers:
2 flat 79th and Hermitage.........$8,500
Modern 3 flat nr. 82d and Ashland
Price $11,000
10 flat 79th and Halsted district; rents $6,000. Price.......................$25,000
Also 12 and 15 flats.
McKEY & POAGUE,
Radcliffe 7911. 7911 S. Ashland-avenue.

4 TIMES RENT
buys this mod., 8 yr. old, 15 apt. bldg. in fine location, 12-4s, 3-5s, and 5 rm. bsmt. apt. Income $8,000 yr. We suggest you call at once; values like this are very rare.

6 APARTMENTS, 5 ROOMS EACH, NEAR 82D AND DREXEL.
A high grade mod. bldg.; 5 car gar. We guarantee delivery at once at the surprisingly low price of $23,500. Will finance. Mr. McCarthy.
S. A. VAN DYK.
9048 S. Ashland-av. Beverly 4003.
5443 S. Halsted-st. Yards 3360.

3 APT.—$7,500.
Woodlawn, nr. I. C. & L trans. 3-5 rms., sun parlors, glazed rear porch. Excellent shape. Only $1,500 cash. Bal. long term.
SWAN, LORISH & CASPERS
1300 E. 63rd-st. [Phillips.] Fairfax 9500.

ALL REAL BARGAINS.
Large 6 flat; Woodlawn................$ 9,000
Modern 6 flat; 70th-Vernon.............15,500
Corner 9 flat nr 77th-Halsted...........18,500
Modern 12 flat nr 76th-Halsted.........27,500
FRIEDEMAN-NYHAM CO.,
7654 Halsted. Vincennes 7070.

Southwest Side.

A BARGAIN.
6 apt. brick; 5s and heated porch; 8 car brick gar.; large living rooms; Troy-st. near 63d; income $4,000; reduced price, $22,500.
LINDOP. MANSFIELD 0022.

North Side.

18 APT. CORNER, $15,000.
Must liquidate. 3-4's, 15-5's. Improved district, near all transportation. Income can be greatly increased. Stove heat. McMenemy, Inc., 221 N. La Salle-street. Dearborn 0100.

EVANSTON SPECIAL.
MODERN 24 APT.—IN BEST EAST SIDE location. Mortgage holder will sell at today's market. Principals.
ADDRESS E J 127, TRIBUNE.

CHOICE 3 APT.
Sun parlors, 6 rooms, light, cheerful. 2 car brick garage. Fine transp. Only $15,750.
ARTHUR KRUGGEL & CO., Longbeach 5531.

MODERN 7 APT. BLDG., WINTHROP-AV., nr. Sovereign Hotel; four rm. apts. with sun parlors, heated sleeping porches, in-a-dor beds, individual G. E. refrigerators; income $3,744; price less than 5 times rent. CROXTON & CO., 4723 Broadway. Lon.6622.

DANDY 3 APT. BRK. AND 2 CAR GAR.—Nr. Clark and Grace-sts. Steam ht. all 6 rms.; glazed in rear porches ;wide lot. A1 cond. Yearly income $1,500. Steal at $8,500. down, $3,500. Bal. 5 years. Central 5151.

EDGEWATER 6 APT.; 5 RM. ENCL. SLP. porch; rental, $3,684; price, $20,000. Terms. Mr Levinson.
SCHOENLANK & KIRSCHNER, INC.
1505 W. MORSE-AVENUE. SHEL. 8820.

6630 N. TALMAN-AVENUE.
6-6 rooms, 2 car garage, hot water heat, lot 33x125. Price $12,500. Ernst & Co., exclusive agents. 445 W. North-av.

6 APT. ROOMING HOUSE BARGAIN—40 rms. and bsmt. apt. Lot 53x132 with 4 car brick gar., A-1 shape. $14,000 with $5,000 cash. Mr. Olson. O. P. Curran Jr., Inc., 4545 Broadway. Longbeach 2821.

TRUSTEE AND BANKRUPTCY WILL SELL Rogers Park 6 apt. by the lake; modern; 2 baths; immediate offers wanted. Call Rogers Park 8820.

NEWEST, FINEST 6 APT. IN ROGERS PK. 6 rms., 2 baths, master bedrms., canvas walls, brk. gar.; good investment; $37,500. Walter T. Larson, 5157 N. Clark at Foster.

. . INVESTORS, ATTENTION . .
21 apt. bldg. Lake View district; convenient to trans., school, and church; 4½X income, $39,000. Address E M 581, Tribune.

. . . ATTENTION INVESTORS . . .
N. S. apt. bldgs., 12 apts. and larger, below market. 4½ to 5 times rent. Mr. Olson. O. P. Curran Jr., 4545 Broadway. Lon. 2821.

WELL BUILT, MODERN, SUN PARLOR 6 apt., Glenwood; nr. Loyola; rent $4,740; price $28,000.
CROXTON & CO., 4723 Broadway. Lon.6622.

. MUST LIQUIDATE—MODERN 15 APT. .
Wilson near Damen—12-4s, 3-6s, corner building. Price well below market. $10,000 cash will handle. Franklin 7878 Monday.

— — ROGERS PK. MODERN 2 FLAT — —
6 rms. each, 3 brick garage; L, bus, and lake, 33 1-3x140, lovely location; price $9,000. ½ cash. MR. COOK. Rogers Pk. 1193.

ULTRA MOD. 3 APT. BLDG.—3 CAR GAR., dble. plumbing, tile bath, kit., lge. rms. Very choice loc. Priced right. Jacobs & Jacobs, Inc., 2750 Devon, Bri. 3508.

66 RM. BLDG., FURNISHED, FULL, N. State-pkwy. Sacrifice acct. health; all at ground value, $30,000 cash needed; prin. only. Address J 269, Tribune.

1½ STORY BRK.—NR. WINNEMAC PARK; 6 and 2 rms., furnace, good cond. $6,200. Also 2 flat frame, Ravenswood; good cond. Furn. 2 car gar. $4,700. Wm. Ray Prince Co.

EAST OF SHERIDAN-ROAD — 3-7 ROOM apartments, 2 baths. Income $3,300. Sacrifice. Principals only. ADDRESS P L 208, TRIBUNE.

— — ESTATE MUST LIQUIDATE — — N. Edge.-Kenmore-av., 6 apt., 2 baths. Always rented. Modern. Fine future. Clear. Cracraft, 6217 Broadway. Briargate 1011.

THREE 8 ROOM FLATS—STONE FRONT. 2900 North; well built, modern. Good income. $4,600 required, balance easy. Div. 4266.

2 APT. FRAME, 4 AND 5 ROOMS; EXCEL. shape; vic Addison and Bell. Your own terms, bal. out of rent. Sac. price. Lon. 1239

— — — 56 APT., ONLY $100,000 — — — 2-3-4 rm.; income $23,000; mod. bldg.; nr. L; stkr., G. E. rf. Address N D 296,Tribune.

2 APT., 6-6 RMS. RENT $62.50 EACH. Automatic oil ht. Nr. schools and transp Price $10,500. Terms. Rog. Pk. 0458.

MUST SAC. AT ONCE—HI-GRADE 2 FL., wide lot, side drive; West.-Devon section. CASSIDY on Devon [2625]. Rog. Pk. 0500.

3 FLAT—6 RMS., EXTRA BRKFST RM.; tile kitch., 2 tile baths, shower stall. $17,750. A very good buy. Holly. 1502.

3 FLAT—DEVON-WEST. SECT. 6 RMS. 2 baths, tile kit. and bath, brkfst. nook, 3 car gar. Pr. $17,500; terms. Rog. Pk. 6992.

FOR SAFER INVESTMENTS BUY REAL estate; see our offerings. Sta. 7796. COFFMAN REALTY CO., 1 N. LA SALLE.

ROGERS PK. 2 FL. BRK., H W HT. FULL pr. $8,500. 2 fl. brk., nr. Paulina-Addison. Full pr. $3,600. Dette, 1922 Irving Park.

REAL SNAP—ARCADIA TERR.; MOD. 2 apts., 6-6 rms.; tile bath; h. w. heat; oil burner; 2 car brk., $3,200 cash. Lon. 9001.

FORECLOSURE BARGAIN—2 FLAT BRICK. Pr. $5,750. Big bargain. Terms. ADDRESS E M 485, TRIBUNE.

30 APT. NEAR LINCOLN PARK; RENT $13,000; price $50,000, easy terms. MR. KANE. SHELDRAKE 8600.

8 APT. 4-4 AND 4-5. RENT $360. R. P. dist., near lake, $20,000. W. A. Pelz & Co., 1805 Dempster-street., Ev. Gre. 7135.

2 FLAT BRICK, 5-6 RMS.; GOOD EDGEwater location east of Clark; 2 car gar.; $7,000; $3,000 cash. Call Lon. 3354.

2 APT., 6-6: OWNER HAS MOVED, MUST sell. A good home with inc.; surface L. Your opportunity. Address E L 106, Tribune.

— — — 2 FLAT BRICK, $8,250 — — — 2 5's; encl. porch, stm. ht., double gar., excel. neighborhood; good trans. Long. 4210.

$7,300 SUBST. 3 FLAT BRK.—5 RMS. 2 car gar.; good trans. HOLC tms. $750. cash, bal. like rent. Dirks, 1166 Diversey.

12 APTS. AND TWO STORES—10 YRS. old. Rents $6,300 per yr. Must be sold. Pr. only $29,500. Address E K 229, Tribune.

— — — 3 FLAT BRICK, $9,500 — — — Steam heat; oil; double gar. $2,000 cash; excel. cond. and location. Longbeach 4510.

12 APT. BLDG.—5 RM. APTS. STM. HT. For quick sale, $17,500. 4 times rental. Mr. Weeber, Ravenswood 4200.

$27,000—NORTH OF LAWRENCE; 12-4 RM. light apts. Income yearly $5,700; all trans. and shop. Address P J 260, Tribune.

MOD. 3 APT.—ALL 6 RMS., EXTRA LAV.; bldg. cost $30,000; pr. for quick sale, $12,000. 4844 N. Spaulding-av. Han. 0960.

OWNER LEAVING CITY—MUST SELL HI grade octagon front 2 apt. Call Sun. 1 $12,000. 4844 N. Spaulding-av. Ran. 0960.

2 APT.—FRAME, BARGAIN, NEAR L STAtion; h. w. heat; 2 car gar. 30 ft. lot $4,700. $700 cash. Mr. Weeber. Rav. 4200.

2 APT.—FRAME; EXTRA 2 RMS. AND bath in attic; garage; near Addison and Marshfield. $3,000; $800 down. Long. 3922.

$2,000 CASH, BAL. HOLC. BUYS 2 APT.—H. w. ht.; 2 c. gar.; bsmt. apt. Bri.4000.

3 FLAT—5 RM.; ONLY $2,300 NEEDED. Well financed. Devon-Western. Bri. 4000.

12 APTS.—ROGERS PK., NEAR LAKE. PR. $26,000. Terms. Mr. Miller. Shel. 8602.

2 FLAT BRK., 6 RMS. EACH, 2 FURNACES 2 car gar.; snap. $5,600. Long. 5332.

12 APT. 5 R.-6 R.—INC. $5,500. PR. $22,000. Cash $7,000. R. Jackson, 77 W.Wash.

$42,500 STEALS MODERN 24 APT. 3 AND 4 rooms; L trans. Inquire Lon. 5295.

— 24 APT.—LATEST TYPE, $85,000 — Rogers Pk. Sterling Realty, 2318 Devon.

37 APT.—4-5 R.; 9 YR.; ELEC. REFRIG.; $25,000 cash, bal. 10 yr., 5%. Holly. 1502.

ROGERS PARK—MODERN 2 APT. BRICK; $9,000. terms; nr. Loyola L. Briar 0690.

ADDISON-ST.—3 STORY BRK.; $9,500; 6 rms., stm. ht.; refr.; A1 cond. Irv. 5505.

2 FL.—5-6 RMS., GAR., LOT 50X125; CASH $2,800; bal. terms. 3344 N. Halsted.

ROG. PK. BRICK 2 APT., $6,900. 6 RMS. ea. HOLC mtg. 2 car gar. Rog. P. 6362.

2 FL. BRK.—2 5'S; 2 HTG. PLTS.; 2 CAR gar.; $1,500 cash; bal. HOLC. 1317 School.

REAL ESTATE—APARTMENT BLDGS.

North Side.

OWNER LEAVING CITY.
Will sacrifice modern 2 apartment building; 6 rooms each; 2 car brick garage, close to Loyola; $8,100 Home Owners' Loan corporation loan. Mr. H. L. Baker.
Wirtz, Haynie & Ehrat
EXCLUSIVE AGENTS.
3180 SHERIDAN-ROAD. WEL. 3000.

SALE IMPERATIVE NOW!
ULTRA-MOD. DE LUXE 2 APT. HOME—6 rms., 1½ ba., spacious rms., 29x18 liv. rm., woodb. firepl., 84 ft. beau. landsc. lot. Other except. features. Flawless condit. 2050 BERWYN-AV. By appt. only
BAIRD & WARNER.
4556 Broadway. Longbeach 1855.

OPEN TODAY, 2-5.
6303 N. FAIRFIELD.
Must be sold immediately. $8,500 buys mod. 2 apt. bldg., 5 and 5, 2 car gar.; 1 blk. to Parochial and public schools, shopping and transportation.
Jacobs & Jacobs, Inc. 2750 Devon. Bri. 3508.

6149 N. ARTESIAN-AV.
Modern 2 story brick, 2-5 rm. and enclosed sleeping porch apts. G. E. ref. Completely redecorated. $1,000 cash req. Bal. easy terms. Shown by appt. Mr. Judd.
DRAPER & KRAMER, INC.,
2262 Devon. Rogers Park 8130.

EXECUTOR SAYS "SELL."
6631 N. CAMPBELL-AV.—2-5 rm. and enclosed porch, brick apt. bldg.; 2 car garage. Best bargain we've seen in one of Northtown's finest blocks.
LONG-KOGEN. 6945 N. CLARK-ST.

16 APT.—3 STORES.
Corner, 3½-5 rms.; splendid renting loc. with all trans.; no vacancy in 4 yrs.; exc. repairs; rent $8,400. Can sell approximately 5½ times rental; $12,500 cash, balance 10 yrs., 5% interest. ADDRESS N C 409, TRIBUNE.

— — — MORSE-AV. NEAR RIDGE — — —
3 apt., each 6 rms. and 2 baths, 4 car brk. garage, side dr.; rentals $80 each. Only $3,500 cash required. By appt. only.
BURKE & LYNN,
1544 Morse-av. Rogers Park 7801.
4747 Kedzie-av. Irving 7120.

Exceptional 3 Apt. Bargain.
Devon-West. sect.; 10 yrs. old; very mod.; 6 rms.; tile bath and kit.; 3 brk. gar.; most singular barg.; only $15,000. See without delay. Rog. Park 8820.

Northwest Side.

See Model Apartment at
1737 N. Central-av., $7,900.
$6,900—5450 Cortland-st.
$6,950—1810 N. Long-av.
$6,750—1715 N. Meade-av.
TERMS YOU CAN AFFORD.
Comfort—Income—Independence.
Tenant Upstairs Pays Your Overhead.
Separate Heating Plants.
2 car garage.
Desirable Neighbors—Attractive Surroundings.
MILLS & SONS
5550 North-av. Merr. 6003.

GOOD BUYS.
N. W. CORNER ROSCOE-MARSHFIELD.
This 6 flat corner is certainly worth looking at today. Rent $3,360 per year for these up to date apts.; 3 5s and 3 6s. You only ned $4,000 cash. Balance arranged over long terms.
2116 HADDON-AV.
3 apts. Only $1,900 cash will secure this attractive bldg. Balance can be extended on long terms.
BURKE & LYNN,
4747 N. Kedzie Irving 7120.
1544 Morse-av. Rogers Park 7801.

1307 SCHUBERT
[FORMERLY MARIANNA.]
WILL SACRIFICE FRAME 2 FLAT FOR $2,950. TERMS TO SUIT. PHONE RANDOLPH 2737, MR. HANAUER.

PROFITABLE INVESTMENT
3734 Palmer-st. 3 beautiful 6 rm. apts., 1-2 rm. bsmt. apt. 2 car garage. 9 yrs. old. Today's best buy at $11,500. D. O. Jordan.

GENERAL MORTGAGE INVESTMENTS, 33 N. La Salle-st. Randolph 3477.

GOOD INVESTMENT—REMODELED 2 FL. brick, 5-5, 2 car brick garage. New steam-heat plant; modern plumbing; taxes low; paid to date. New enclosed porches; insulated roof. Price $7,000; cash required, $4,000; income $1,200; for sale by owner. Address P L 255, Tribune.

— — — — REAL BARGAINS — — — —
3 flat brick—4819 W. Addison.
2 flat brick—1038 N. Monticello.
Estate liquidation compels sale of these properties at unusually low prices. Apply M. LEVINKIND. 1 N. LA SALLE.

9-4'S AND ENGLISH BASEMENT 3 RMS., electric refrigeration. Annual income, $4,712. Price $26,000. Terms.
ROYL G. KNIGHT,
4167 Irving Park-blvd. Pensacola 2600.

2 FLAT FR.—6 AND 6 RMS. H. W. HT., 1st flr., stove ht. 2d; gar.; 31 ft. lot; nr. Milwaukee-Diversey-aves. Price $4,950. Tms.
ROYL G. KNIGHT,
4167 Irving Park-blvd. Pensacola 2600.

ONLY $700 CASH.
Sun parlor brick 2 flat, 5-5 rooms. Two heating plants. 2 car garage. Price $7,000. Balance easy payments. KEENEY, 5612 North-av. Merrimac 4300.

3 FLAT BRK.—LGE. OCTAGON SUN PARL. Encl. pchs., fine loc. Pr. $12,500. Tms.
ROYL G. KNIGHT,
4167 Irving Park-blvd. Pensacola 2600.

3FLAT—ONLY $4,500.
Near park; h. w. heat, 4 rooms, inador beds, 2 car garage. You'll have to hurry. Phone Nichols Dearborn 0100.

CLEAR 9 APTS. FOR $6,500—plus delinquent taxes. 2309-11 W. Division-st. Rental value $3,630 yr. Orig. mtge. just foreclosed was $3,000. Act quickly. Regent 1242.

EXCELLENT, MODERN 3 APT. BLDG.—6 rms. [very lge.], and sleeping pchs.; 3 car brk. gar.; elec. refrig.; annual income $2,000. ADDRESS P X 81, TRIBUNE.

BIGGEST BARGAIN IN PORTAGE PARK—5240 Berteau-av., 2 flat brick, stm. ht. encl. porches, and 5 rm. cottage, Arcola ht., in rear. Price $6,000; terms. Insp. Sun. 1-5.

. ORDERED SOLD—MOD. 6 APT. BLDG. . 2645 N. Lavergne—4-4s, 2-5s, corner bldg Stm. ht., elec. refg. Price well below market. Shown by appt. only. Franklin 7878 Monday.

UNUSUAL COR. 16 APT.—9 YRS.' OLD. An apt. bldg. you will be proud to own. Fine architecture. Income $8,100. Price for quick sale. Phone Merrimac 2011.

ACTION GETS A REAL BARGAIN CORner. 24 apartments. Rent $11,370. Price $45,000. Sun parlors; 4-5 rooms. Palmer-sq. district. Address E K 319, Tribune.

— — UNUSUALLY ATTRACTIVE — — PRICE AND TERMS.
4927 N. Troy-st. 5-6 rm. brk., new G. E. refrig. Steam ht. L, surf. trans. Central 4824.

12 FL.—4S-5S; RT. $5,820........$23,500
24 apt. 18-4s, 6-3s, inc. $9,500, pr. $38,500
24 apt. 24-4s, inc $12,500. Pr......$51,000
S. DENBO. 111 W. WASHINGTON-ST.

TO SETTLE ESTATE IN LOGAN-SQ.—Kedzie Blvd. brk., 2-6 rms., gar., 30 ft. lot, $6,750. Chas. A. Johnson, 3203 Fullerton.

4816 N. HAMLIN-AV.—2 FLAT BRICK. H. w. heat, steel const., 3 car gar.; immed. possession; sacrifice for quick sale.

MOD. 2 FLAT WITH 4 RMS. IN BSMT.; h. w. heat; beau. loc. nr. Milwaukee and Foster-av. ACME, 4126 Milwaukee-avenue.

$4,500 BUYS 2 FLAT FRAME, 4 ROOMS each; like new; h. w. ht., 1st flt., 50 ft. lot, conc. found.; tms. Behnke. Cap. 0890.

25 APTS.—PRICE $45,000; RENTS OVER $11,000; finest condition; terms. Phone Mr. Parkinson. Sheldrake 8600.

ESTATE MUST SELL MOD. COR. 10 APT. tile baths, el. refrig. 60 ft. lot. Pr. only $26,500. Address E M 90, Tribune.

— — — — — CUT TO $4,500 — — — — —
3 flat 3x4; 50 ft. lot, thoro. recond.; see—compare this val. 4106 N. Bell. Insp. 11-5.

EXCEPTIONAL BARGAIN CHOICE 4 APT bldg., all 5 rm. apts., price for quick sale, $12,000; $4,000 down. Mer. 2011.

2 APT. BLDGS., BRICK, ON SCHUBERT. School, and Foster; very attractive price for quick sale. Call Edg. 3659.

2 FLAT BRICK—5-6 RMS., $6,300, FURN ht.; lot 37x125; near Irving Pk. and Crawford-av. Fagerstrom, 6205 Milwaukee-av.

6 APTS.—6 RMS., 2 BA.; 5 GAR.; INC $5,250 YRLY. CLEAR. PRICE $25,000; barg.; princ. only. Uptown Rlty. Lon. 4770.

6 APT. BRICK—2 FOURS, 4 FIVES, $9,900. Rents $1,500. Stove heat; only 20 yrs. old $4,000 down. Jordan, 5302 Milwaukee.

FORECLOSED BRICK 2-6; 1-4 RM. APT.; h. w. ht., gar. Ideal renting section. Price $7,500; cash, $1,000. Terms. Ave. 2292.

13 APT. 2 STORES CORNER BLDG.—Rent $600. $27,500. $10,000 cash. W. A. Pelz & Co. 1805 Dempster-st. Ev. Gre. 7135

12 APT.—SUNNYSIDE-PAULINA CORNER; $20,000; rent $5,340 per yr.
H. R. JACOBSEN. STATE 3464.

COR. 10 FLAT—A-1 COND., BEAUT. LOC. $24,000. Acme Realty, 4126 Milwaukee.

OWNER'S CLOSING OUT 2 FLAT BRK., 5-6; 2 h. w., gar.; tms. 5210 Cullom.Kil.0002.

5 APT. BRK.—ELEC. REFG. JUST REMOD. Near Portage Pk. $13,500. Tms. Pal. 7201.

MOD. OCTAGON 3 APTS.; ELEC. FRIG. only $8,500; $2,000 req. Inq. 4006 Division.

COR. 19 APT., 4-5 R. G. E. REFRIG.; Eng. bs.; r., $8,500; pr., $36,500.Hol.1501.

ESTATE — MUST SELL 2-4 RM. BRICK; loc. 3443 W. Melrose. For inf. Law. 2050.

BEAU. BRK. 2-5S, ENCL. REAR PCH., BELmont-Austin dist.; sac. $8,750. Ave. 5577.

6 APT.—3-6'S, 3-4'S, BRICK, N. SPAULding at Logan Sq. Sacrifice. Arm. 4271.

West Side.

2 FLAT BRK.—6-6; CLEAR; BARG.; CASH or exch. for smaller with cash. V. B. 9226.

672 S. MAY-ST.—2 FLAT FRM. 5-6 RMS. Stm. ht.; elec. See 2d apt. Rep. 7707.

REAL ESTATE—APARTMENT BLDGS.

West Side.

TODAY'S BEST BUY.
4811 W. 22D-STREET, CICERO.
Modern 4 apt. bldg. and 25x125 store. Excel. bus. loc. Rental $3,600 per year. Hot water heat. General Elec. refrig. Worth $40,000. Sacrifice $30,000. Terms.
B. R. DRAKE. 2446 S. CICERO-AV. LAWNDALE 7173.

3247 FRANKLIN-BLVD.
3 apts. A nice looking bldg. with features that make this an unusually good buy with only $2,000 cash.
BURKE & LYNN,
4747 N. Kedzie-av. Irving 7120
1544 Morse-av. Rogers Park 7801

SOUND INVESTMENT.
1535 S. 50TH-AV., CICERO.
This modern 4 apt. bldg. is 100% rented. Excellent income. Low rentals. 3 car gar. New heat. plt. Real barg. at $15,000. Terms.
B. R. DRAKE. 2446 S. CICERO-AV. LAWNDALE 7173.

2 FLAT BARGAIN.
5427 W. 23D-PL., CICERO.
New heating plant. 100% rented. Will sacrifice for $5,000 for quick sale. Inquire
B. R. DRAKE. 2446 S. CICERO-AV. LAWNDALE 7173.

— — — 3 REAL BARGAINS — — —
Maypole-av. nr. Laramie, 7 apt., 10 yrs. old, $15,500. Austin-blvd., 6 apt., tile baths, $21,000. Mozart, nr. Diversey, 10 yrs. old, 7 apt. corner, $16,000. GREENFIELD-SHERMAN CO., 5645 W. MADISON.

3936 FILLMORE-ST.—5-6; FURN....$3,000
1233 S. Spaulding-av.—5-6-6; furn..$4,500
3250 W. Polk-st.—6-7 rs., lot 37x125.$6,300
2625 W. Jackson-blvd.—5-5-5 rms....$2,750
N. Forte & Bro., 2068 Ogden-av. See. 4461.

12 FLAT BUILDING ON NR. WEST SIDE; by owner; flats all rented; will sacrifice. Address P J 265, Tribune.

BARGAIN—$4,500 3 FLAT BRICK; 2-6'S, 1-4; steam heat, 2 car garage; number 3525 Grenshaw; owner 541 Berteau. Palisade 9009.

CORNER 4 FLAT—5S. FURN. HT.; GD. cond.; Jackson-Cicero; Resurrection Parish; $11,000. Rausch & Pfeuffer, 5831 Madison.

REAL ESTATE—BUSINESS PROPERTY.

General.

Foreclosure Liquidation.
Cor. stove heated bus. bldg., nr. Chicago and Damen. 3 stores, 10 flats; rental $1,800. Can be increased. Sacrifice price. Wabash 2600.

South Side.

7508 S. HALSTED-ST.—2 STY. BRICK with 4 car brick garage in rear. Ideal for contractor, physician's office and apt. or any live business. $2,500 cash takes equity. Mtg. $6,000 4% 3 yrs. [See Whelan.]
FIRST REALTY COMPANY,
S. S. Office,
Midway 5151. 1534 E. 69th-street.

Speculator's Opportunity.
$650 cash is full price for 25x125 of bus. vacant on S. Racine-av., nr. 81st-st.
STANLEY REALTY CO.,
179 W. Washington-st. Randolph 7055.

79th and Ashland Bargain.
Modern bldg.; 4 stores, 20 apts.; inador beds, elec. refrig.; low rental, $12,204; price $65,000; cash $25,000; immediate delivery. Winton Realty [Stenstrom], South Sh. 7015.

— — OWNER FORCED TO SELL — —
Corner for $5,250 cash, balance mtge. $8,500; 75 ft. 4 stores. Excellent condition and location. Nets 20% with low rent. Unusual buy. Address O B 276, Tribune.

— — 100% CHAIN STORE LOCATION — —
Store, flat, offices, 53d-street, near I. C. Income $5,244; price $55,000.
Full commission to brokers.
E. B. FRYSINGER, 5213 BLACKSTONE.

Southwest Side.

50X248 WOODED BUSINESS SITE, $750; need $75 down.
ADDRESS P S 211, TRIBUNE.

BARGAIN—2 STORE BLDG. 50 FT. FRONTage Archer and Francisco. Ph. Ced. 6392.

North Side.

BUSINESS CORNER.
8 stores, 6 apartments, 6 garages; 100% rented; in growing section south of Irving Park-boulevard; rentals $4,900 per year; can be increased; clear. Priced to sell. H. L. Baker.
Wirtz, Haynie & Ehrat, Inc.,
EXCLUSIVE AGENTS,
3180 SHERIDAN-ROAD.
WELLINGTON 3000.

NEW ONE STORY STORE BLDG.—PROMInent north side business location—chain store tenants. Tenants pay for heat and other expenses exc. taxes. Net income after taxes, $6,500. Price $65,000. $20,000 cash. bal. mtg. 5%—10 yrs.
ADDRESS E C 541, TRIBUNE.

125X152 FT.—IN THICKLY POPULATED residential section just off Sheridan-rd. 1 blk. north of Devon. Improved with modern 1 story brick garage. Leased to reliable tenant for 3 yrs. with privilege to cancel by owner in case of sale. Kenneth G Anderson, 37 S Wabash. Randolph 8700.

AFTER JUST REMODELING APT. AND store bldg. I'm unable to occupy it myself; if you want to buy this bldg at a bargain, call Rogers Park 8606.
Sell for $7,500; small cash to handle; on Clark-st., just off busy intersection.
Again—don't forget, Call Rogers Pk. 8606.

N. CLARK-ST. CORNER.
1 block south of Devon-av.; stores and apts.; $6,000 cash; bal. long term. By appt.
BURKE & LYNN,
1544 Morse-av. Rogers Park 7801
4747 Kedzie-av. Irving 7120.

IDEAL LOCATION.
HIGH CLASS restaurant-tavern-night club. Brk. bldg. arranged for restaurant purposes. Ample parking facilities. Anxious owner will sell or lease. Long. 1855.

— — — 9% PROFIT ON $5,750 — — —
One story brick on Broadway, nr. Bryn Mawr. 40 ft. lot. Straight $3,250 mtge. Blue book value $7,000. Estate will accept terms. Address E G 247, Tribune.

N. STATE, NR. CHICAGO-AV., 4 APTS., unheated. Rental value $1,200 yr. Price only $6,850. Wonderful future. CROWE BROS. & CO., 754 N. Dearborn-st.

LARGE CHOICE VACANT, 104X366; CAN be developed along any line; might trade for improved business or apt. unit. Address N E 224, Tribune.

56 R. HOTEL—4 STORES, 10 YEARS OLD, price $32,500; $10,000 cash, balance easy terms, including furniture. Principals. Room 1215. 188 W. Randolph.

ESTATE WILL SAC. FOR $10,000—DBL. full sect. line cor. on Cicero-av.; former pr. $50,000; terms. Address N A 55, Tribune.

HOTEL—5 STORY FIREPROOF BLDG. AND furn.; 9 yrs. old; to liquidate; small down paymt. and bal.; long term mtg. Fra. 2219.

2 STORY BRICK AND FRAME—1 STORE, 1 five rm. apt.; real barg.; small down payment will handle. Address E L 533, Tribune.

CLARK NR. PRATT—2 STORY BRICK; TWO stores, two 5 room flats; only $15,000. Chas. A. Johnson, 3203 Fullerton-av.

CHOICE BUS. PROPERTY—OWNER NEEDS cash; 20% on inv. Address P G 85, Tribune.

14 APTS., 6 STRS. PR. $23,000. ¼ CASH. Stephens, 82 W. Washington.

Northwest Side.

2241-45 DIVISION-STREET.
A real buy. 3 stores and 6 car garage. Requires $3,000 cash. Balance long terms.
BURKE & LYNN,
4747 N. Kedzie. Irving 7120
1544 Morse-av. Rogers Park 7801

FOR SALE—4 ACRE TRACT, CORNER ELston and Cicero-avenue. 650 ft. on Elston. 450 feet on Cicero. Smith & Wickersham. 4728 Irving Park. Kildare 5971.

STR. & FL. BRK.—FULLERTON NR. CENtral Pk., h. w. ht., gar., barg. $7,500. Rlty. & Mtge. Co. [Scrafinski] 3115 Logan.

"YOUR SON"—RIPE TRANSFER; 75 FT. on Milwaukee, near Holbrook, at Elston; ½ cost buys. JORDAN, 5302 Milwaukee.

West Side.

PROMINENT BLVD. CORNER—STORES AND apartments, 75x180. Trustee orders sale to complete liquidation of estate. Principals. ADDRESS E K 497, TRIBUNE.

1709 W. MADISON-ST., NR. PAULINA, 2 stores and lofts; 40 ft. bldg.; want cash offer. Box 4, Winnetka.

100 FT.—RIPE FOR CHAIN STORES. 5848 Roosevelt-rd., nr. Austin-blvd. Seeley 4461.

$2,800—3 STY. BRICK; 1 STORE, 2 FLATS; nr. Harrison-Kedzie. Mans. 4110 Monday.

REAL ESTATE—HOUSES.

South Side.

OWNER FORCED TO SELL HER COTTAGE at once; h. w. heat, brick foundation, nr. 63d and Wood. Will sac. $1,300 cash, balance terms. A bargain. Ph. Rep. 1148.

OGDEN PARK—8 RM. HOUSE; ARCHED doorways, hard wood floors; in excellent condition; good transportation. Priced for quick sale, $3,250; terms. Normal 1913.

JUST COMPLETED.
NEW HOME—VERY MODERN.
8641 Indiana. Open for inspection, 2-6.

New 6 Rm. 2 Story Home.
Tile kitchen and 1½ baths, canv. walls, beaut. dec. 8101 Wolcott-av. [Lincoln-st.].

OWNER MUST SACRIFICE—7 RM. FRAME house and gar.; 37½ ft. lot; plastered walls and ceilings in basemt. Vic. 75th and Cottage Grove. $5,200. Reg. 1548.

6 R. BRICK RES., ARCHED DOORS, LARGE bedrooms, furnace heat, garage, $3,500. 67th and May-st., St. Brendans parish. Sack Realty, 6527 Halsted-st. Wentworth 7464.

GOOD COTTAGE 6 RMS.; FURNACE HT., nice basement; near 73d-Morgan; $3,450. MANOR REALTY, 2532 W. 63d. Hem. 8300.

6 RM. HOUSE NR. 85TH-MARYLAND—I. C. trans. $3,750; $750 dn., bal. $35 per mo. Sutton & Peterson, 8126 Cottage Grove.

8411 BENNETT—6 RM BRK BUNG. STM. ht., enc. por., 2 c. gar. Pr. $7,500. $2,500 cash. Hobbs & Grubb. Atlantic 4610.

PRICE CUT TO $3,000—5 RM. COTTAGE, arched doors, furnace heat, oak floors, garage. 73d-Morgan. Sac. Went. 7464.

7720 YATES-AV.—5 RM. PRESSED BRICK bung.; htd. por., nat. firepl., hot w. ht., ivory w. w.; side dr. Pr. $7,500. Sag. 6101.

86TH-ABERDEEN—6 RM. BRK. RES.; ENC. por., h. w. ht., gar; pr. $5,500. Rad. 4150.

6 RM. BRK. BUNG.—H. W. HT., 2 C. GAR.; nr. 87th-Racine; $6,000. Stew. 3603.

REAL ESTATE—HOUSES.

South Side.

OPEN FOR INSPECTION
TODAY, 2 TO 5 P. M.
7035 Cregier—6 exceptionally large rooms down, 1 up; gar., side dri.; lot 50x134; insulated; h. w. ht. [gas]. Pr. $12,500.
7638 Paxton—6 rooms down; well finished attic; 2 c. bk. gar.; side dri. Excellent condition inside and out. Pr. $8,250.
BY APPOINTMENT.
6726 Cregier—8 rooms, 2 modern baths; gar., side dri.; oil heat. Pr. $18,500.
7159 Luella—8 rooms; 2½ ba.; canvas walls; 2 c. bk. gar.; street dri. Pr. $19,000.
7727 Clyde—6 large rooms; 2 c. bk. gar., side dri.; tile bath. Pr. $8,500.
Also—5 room bk. bung.; h. w. heat; 2 c. gar.; HOLC financing. Pr. $6,000.
John P. Quigley & Company,
2221 E. 71st-st. Butterfield 6200.

. . . OPEN TODAY 2 TO 5 P. M. . . .
A Real Buy in Brainerd.
9339 S. ELIZABETH-STREET.
5 rm. brick bung., lge. rms., octagon front, lot 30x125; nr. schools and R. I. trans.; will dec. to suit; small down payment, bal. like rent. See Mr. Guest.
McKEY & POAGUE,
Radcliffe 7911. 7911 S. Ashland-avenue.

JUST COMPLETED.
8231 St. Lawrence-av., in Chatham Fields, an exclusive home neighborhood close to Dixon school. A conservatively modernistic 6 rm. home, air-conditioned and insulated thruout. Spacious rms., 2 baths and lavatory, natural fireplace, attached garage; on large 40x125 ft. lot. Latest kitchen equipment, lots of closets, auto. ht. plant. Open daily 2 to 9 p. m.

7512 MERRILL—$7,000.
WHAT A BUY.
In a 6 rm. brk. res.; h. w. ht., natl. frpl., face brk., huge liv. rm. You are invited to inspect this home today, 2 to 5.
The BILLS REALTY, Inc.,
1920 E. 71st-st.

7949 DORCHESTER—$7,250.
Open today 2 to 5. Now vacant. See this 6 rm. brk. bung., h. w. ht., huge liv. rm. across front, side dr., 2 car gar., 46 ft. lot. Owner will decor.
The BILLS REALTY, Inc.,
1920 E. 71ST-ST.

Jackson Park Highlands.
Modern Euclid-av. home; thoroughly insulated; 9 rms., 3 baths, solarium, woodburning fireplace; h. w. heat [oil]; lot 75x134; 2 car brick gar. Call Mr. Hagan.
McKEY & POAGUE,
2100 E. 71st-st. Plaza 2100.

Jackson Pk. Highlands.
$18,500 for this 10 yr. old 7 rm., 2 story brick house; tile kitchen, 2 tile baths, tile roof; 2 car garage; small payment down or consider trade for bungalow. Call today Hyde Park 3706.

JACKSON PK. HIGHLANDS
EXCEPT. WELL CONSTR. 9 RM. RES. on lot, 50x125. Brkfst. rm., 3 ba.; canv. walls; all rms. lge. and airy. Excel. condit. thruout. Mrs. Long.
BAIRD & WARNER.
7201 Yates. Regent 1856.

LONGWOOD-DRIVE.
Nr. 98th. Brk. residence; 4 bedrms., 2 tile baths; h. w. ht., gas burner; on lot 50x175. Must leave the city. Will sacrifice for $13,500. Can place $12,000 FHA loan. Shown by appointment only. BEVERLY 6601.

. . . LIFETIME OPPORTUNITY . . .
INSPECT 2 TO 5 TODAY.
9234 Elizabeth—De luxe 6 room Octagon front bungalow; arch doors, tile bath, shower, hot water heat,very large rms.; gar. Brainerd's most unusual bargain at $7,950.
EDWARD A. LYDEN.
1704 E. 79th. [Open eves.-Sun.] Reg. 5800.

OWNER LEAVING CHICAGO WILL CUT price way under present market on 7018 S. Ada-st., on one of the finest, most solid built 5 rm. brick bung. offered today. Completely modern; sleeping porch, garage; cut to $4,750. See Sims of McClun's, 217 W. 63d-street. Went. 1844.

$300 DOWN WILL BE ENOUGH TO PURchase a five room brick bungalow in a good neighborhood on the South Side provided, however, that you have a steady position. The monthly payments would be the same as rent. GLATT & PRICE, 8026 Cottage Grove-avenue. Vincennes 6920.

IS THIS A BEAUTY?
7-room brick bungalow; steam heat; 2-car gar; lot 32x160; an $8,500 home for $5,500; liberal terms; FHA. Real Estate Investment Co., 753 E. 75th-st.

Open Today—8536 Vernon.
New English residence. 6 large rooms.
88th-Eberhart, 6 rm.; h. w. ht.; tms..$5,500
78th-S. Park, 6 r.; h. w. ht.; gl. pch.$5,750
E. B. Shogren & Co., 7941 S. Park. Tri. 2000.

BRK. BUNG.—5 RMS.; 33 FT. LOT; 2 CAR gar.; nr. 83d-Blackstone; $6,000; terms. Brk. bung., 5 rms.; h. w. ht.; 2 car brk. gar.; 30 ft. lot; nr. 83d-Crandon; $7,000; tms. Other Bargains in small-large residences. J. Kenneth Smyth & Co., South Shore 6898.

CAN YOU RESIST
The charm of green shutters and yellow brk. New Cape Cod bung.; 5 lge. rms.; mod. kit. and bath; insul. FHA financed. $1,000 will handle; open Sun. 9906 Normal.

ATTRACTIVE HOME.
Northwest corner 82d and S. Winchester-av.; 35 ft. lot; air conditioned ht.; newest of features. Come out and see a real constructed bldg. Open from 1-5 p. m.

Bargain for Large Family.
St. Carthage Parish. Yale-av at 73d. 9 room frame, h. w. ht., oil; 2 baths; 40 feet; only $4,950; terms.
WILLIAM G. BOOTH. RANDOLPH 6562.

TWO 14 ROOM HOUSES.
Lake Park-av., near I. C. sta.; excellent condition; 2 car garage, 4 rm. apt. 2d flr.; also vacant lot 41x160; make offer.
HART & WHETSTON. State 8270.

SOUTH SHORE BARGAIN.
Paxton-av. 8 rm. res.; new furnace; garage; $6,000. Also 6 rm. brik.; h. w. ht.; steel const.; 2 c. gar.; suburb. trans.; $6,000. Winton Realty Co., 2526 E. 75th. Sou. 7015.

OWNER MUST SELL
Modern bung., nr. 77th and Lowe; 5 rms. and lge. slpg. pch.; gar.; lge. lot; beau. yard and lawn; nr. R. I., schools and churches. Price $5,750; terms. Mr. Nyhan. Vin. 7070.

NEW 6 ROOM BUNGALOW.
Fully insulated, latest design, complete in every detail; nr. schools. Will sell or trade. Reas. offer. Owner on premises. 8320 Lafayette. Phone Butterfield 0064.

$500 DOWN.
Owner will sell 5 rm. brick bung., 9 years old, near 93d and Vernon-avenue, bal. $40 per mo., inc. int. Dorchester 0289.

EXCEPTIONAL BARGAIN.
8601 S. Aberdeen-st. New, very latest in construction at low cost; we build to suit. Financing arranged. Builder, Radcliffe 1426.

8208 S. KENWOOD-AV.
Completely modernized 8 rm. house; complete baths; I. C.; $7,500. Open Sun. 3-6. Days, Cent. 7490. Eves., Ced. 3926.

—5 RM. BRICK BUNG.—412 E. 88TH-ST.; all large rms.; glazed sleeping porch; excellent condition; wide lot; 2 car gar.; property is clear. Can deliver for $5,250. MR. SMITH. Regent 3267 or Triangle 1800.

5 ROOM BUNGALOW.
Near lake and I. C.; furnace heat, $3,350.
JOHN R. O'CONNOR CORP.,
1663 E. 79th-st. South Shore 7300.

7715 PAXTON-AV.
Beautiful new home. Complete in every detail. For information and inspection phone Plaza 3233.

LONE WIDOW'S SACRIFICE 2 STORY BRK res.; 6 large rooms, enclosed rear porch, extra lavatory. Large lot. Nr. 75th and Langley. HOLC loan. Price $5,300. John McCarthy, 1405 W. 63d-st. Rep. 5000.

80TH-MERRILL — 5 ROOM BRK. BUNG.; hot water heat, tile bath, shower; side drive gar.; enclosed porch. Price $6,100.
EDWARD A. LYDEN.
1704 E. 79th. [Open eves.-Sun.] Reg. 5800.

6 Room Residence, $5,000.
7148 MICHIGAN-AV.: Fine condition; 2 car garage; terms to responsible party; shown by appointment only. Triangle 4400.

BRAND NEW—OPEN 1 TO 5.
8418 Oglesby-av. 6 rm. English style home. Tile bath, mod. tile kit., canv. walls, arch drs., glzd. pch., gar. FHA fin. Sag. 6101.

CHECK THIS!
9 rm. res.; 2 baths; lot 50x125; $4,000. For inform., J. P. LAVIN, HYDE PK. 0939.

— — LITTLE FLOWER PARISH — —
2032 W. 80th-pl.; attrac., modern 5 room brick bung.; gar.; glaz. pch.; barg.; $1,000 down, bal. mo. Henry D. Hirsch. Rand. 3021.

— — INSPECTION TODAY, 10-5 — —
506 Engle-st. [145th-st., Dolton]. New model home. $500 cash, balance $28.50 per month; total cost $3,350. Immediate occup.

A FINE OLD HOME—20 RMS., 5 BATHS. It would be prohibitive in cost to reproduce. Ideal various types of business; excellent condn; terms. 4516 Greenwood.

NEAR CHICAGO U—7 ROOM BR. SEMI-detached; like new; tile bath, white fin., steam ht. Ready to move into. Only $6,500. J. Adams & Co. 1613 E. 75th. Dor. 3500.

5 RM. BRICK BUNGALOW—7135 WABASH-av.; $1,700 cash, balance HOLC; $3,300, payable $30 monthly; lot 33x160.

10151 PERRY-AV.—OPEN FOR INSPECT. 5 rm. mod. bung. Newly dec. Oak trim. Furn. ht. 37½ ft. lot. $3,800. Terms.

7 RM. FRAME HOUSE—NR. 57TH-HOYNE; 4 bedrms., h.w.ht., gar.; easy tms., $3,750. Horton E. Olson, 1910 W. 95th. Bev. 2230.

$500 CASH DOWN TAKES 6 RM. BRK. on South Park-av., near 93d. Only $40 per mo. Dooley, 819 E. 79th-st. Stewart 2500.

6 ROOM BUNGALOW—NR. 81ST AND JUStine; 2 car brick garage. Consider trade for 2 apt. or cottage. Beverly 0020.

NR. 80TH-HONORE—5 RM. BRK. BUNG. $5,500. 2 car gar. $1,500 cash. Hem. 7900.

8 ROOM BUNGALOW 3 CAR GAR., $8,500. 7631 Oglesby-av. A. W. Fleming owner.

— — — — 8215 CRANDON-AV. — — — —
New press brk. res. 6 rms., 3 car gar.

REAL ESTATE—HOUSES.

South Side.

LOOK AT THESE PRICES
We Challenge Comparison.
A fine home for only $2,950. Yes, this is the TOTAL PRICE! All you need is $1,000 cash. 7 rms., h. w. ht., 2 car garage. Near Visitation church and school. At 55th and Peoria-streets.
$700 cash will buy this 5 rm. brk. bungalow. Price only $3,500. 2 car garage. Large lot. 92d and Homan.
A fine modern bungalow near 86th and Ashland, will go for only $5,750, on terms like rent, but you must ACT QUICK.
S. A. VAN DYK
9048 S. Ashland-av. Beverly 4003
5443 S. Halsted-st. Yards 3360

IMMEDIATE POSSESSION.
MODERN BRICK BUNGALOWS.
8021 Harvard-av., 5 rms., 2 car gar.
8036 Princeton-av., 5 rms., 2 car gar.
Completely reconditioned; priced low; small down payment, balance like rent over long period. Open for inspection 1 to 5 p. m. today.
McKEY & POAGUE,
7940 Cottage Grove [Wellmuth]. Tri. 5060.

FOR QUICK SALE
1141 EAST 65TH-ST.
Offered at sacrifice price with terms to suit, this 6 rm. house will solve the problem of advancing rents.
OPEN TODAY 1 TO 5.
W. C. TACKETT, INC.,
75 E. WACKER-DR. RANDOLPH 2737.

BUY ON THE RENT PLAN.
REASONABLE DOWN PAYMENT.
1648 W. 92d-pl. 9241 S. Elizabeth-st.
In Brainerd; R. I. and surface trans.
Tile kitchen and bath, shower.
Canvas walls, insul.; stm. vac. ht.
WILL CONSIDER TRADE.
THOMPSON & MIESSLER.
9307 S. Ashland-av. Beverly 8286.

THIS MUST GO.
7517 Merrill-av.; 5 lge. rms. and encl. pch.; oct. fr., tile bath, canv. and Tiffany walls. Ope ntoday, 2 to 5. Price $7,500.
The BILLS REALTY, Inc.,
1920 E. 71st-street.

8 ROOM RESIDENCE.
1 block to I. C. station, near lake, schools, and shopping district. A1 condition; 2 baths, h. w. ht., oil burners; 37½ ft. lot, 2 car garage. Must sell to settle estate. Price $7,500. Agent on premises 2 to 5 at 2711 E. 76th-place or phone Hyde Park 2145.

NEW MODEL HOME.
10512 Eggleston-av., 5 rms., h. w. ht., tile bath, enclosed porch; at a sacrifice. Open for inspection Sunday, 2 to 5.
FRANK A. SCHMIDT CONSTR. CO.,
9218 Cottage Grove. Vincennes 0020.
Homes Built To Order Our Specialty.

PRICE $5,350—OPEN SUNDAY FOR INspection, 1 to 5 p. m., at 10004 S. Peoria; modern 5 rm. brick bung; extra gabled heated room in attic; hot water heat; lot 33x125 ft.; 2 car gar.; near Rock Island train; newly decorated. Radcliffe 7300. DONALD F. MOORE. 7748 S. ASHLAND.

Southwest Side.

ULTRA MODERN
5 RM. BUNGALOWS
JUST COMPLETED.
READY FOR OCCUPANCY.
SEE THESE TODAY.
Associated Realty Construction Co.,
4229 W. 63d [corner 63d and Tripp].
HEMLOCK 5928.

MARQUETTE MANOR.
Modern 6 rm. brick bung. 2 car gar. Lge., light rms., nr. 63d and California. Close to school, churches, stores; will sacrifice. Small down paymt., bal. like rent. For further particulars phone Mr. Ericson, Sunday—Radcliffe 8122 or
McKEY & POAGUE,
903 E. 47th-street. DREXEL 2204.

Something to Sing About.
Unusually fine 5 rooms, ½ block to 63d; near schools, churches, shopping; h. w. heat, insulated attic, birch trim; shower-plastered basement; 2 car brick garage; in top cond. Priced at $5,800! Call for appoint. today.
F. H. HALVORSEN CO.,
3145 W. 63d-st. Hemlock 4300.

ALL LATEST FEATURES.
Two beautiful ultra modern English type homes. Just completed; 5 large rms. each. H. w. ht. See these today. 6336 S. Kedvale
MARQUETTE BUILDERS.

PRICE $4,750 FOR QUICK SALE—5 RM. brick bung., 31x125 ft lot; sleeping porch; 2 car garage; near 72d-Campbell; see by phoning Radcliffe 7300, 1 to 5 p. m. DONALD F. MOORE. 7748 S. ASHLAND

5 R. BRK. BUNG.—H. W. HT., TILE BATH, plastered basement; nr. 63d and Crawford. Bargain. Inq. 4034 W. 63d-st. Hem. 4646.

6 RM. BRK. BUNG.—2 CAR GAR. FULL prce. $4,700. Small pay. down. 72d and Fairfield. Inq. 2502 W. 69th-st. Gro. 0306.

6059 S. TALMAN—ANXIOUS TO SELL. Modern corner 6 rms. Hot w. ht., garage. MANOR REALTY, 2532 W. 63d. Hem. 8300.

6507-11 S. KARLOV—2 NEW MODERN homes. Tile bath and kitchen. Open now.

North Side.

— — — BELMONT HARBOR HOME — — —
501 Roscoe-st. 8 room detached house, 2 car brg. gar., lg. lot, a good home; has future land speculation possibilities. Price $15,000; $5,000 cash, balance 5 yrs., 5%. Shown by appointment only. Mr. Maher.
HOGAN & FARWELL, INC. WHI. 4560.

WE HAVE WEST ROG. PK. HOME, $750 cash.—No. Shore home, $2,000 cash; price $7,500; No. S. 2 apt., pr. $6,000; 5 rm. apt. and store, nr.busy N.S. intersec., $7,500.
FRANKS & COOKE.
6353 N. Clark. Rog. Park 8606.

ONLY $500 to $1,000 CASH REQ., BAL. like rent, buys mod. bung. or resid., N. or N. W. Just a few foreclosed bargs. left.
SCHOENLANK & KIRSCHNER, INC.
1505 W. MORSE-AVENUE. SHEL. 8820.
OPEN SUNDAYS.

ABSOLUTELY A BARGAIN—2 STORY, 9 rm. residence. 4652 Dover-st.; 2 baths, furnace; fine for rooming house; lot 50x150. Brick garage; price only $6,500; reasonable cash payment. C. E. Schiller, 4339 Milwaukee-av. Phone Avenue 6161. Exclusive Agt.

— — TODAY FROM 2 TO 5 P. M. — —
we offer a 7 rm. brick residence in the heart of Uptown Chicago. Modernized and newly decorated, for $5,000, $1,500 cash, bal. monthly. 1134 Ainslie or Edg. 3144.

$1,750 CASH
buys 5 rm. brk. bung. Devon-West. sect. Slp. pch., gar., side drive; 37½ ft. lot. Bal. $30 per month. Rogers Park 6555.

$6,500 FULL PRICE.
5 rm. brk. bung., slp. por., gar., new ht. plant. Thoroughly decorated inside and out. Terms. See today. Rogers Park 6992.

— — — — $7,000—6 RM BRICK — — — —
6 car htd. gar.; nr. Glenwood and Argyle; 54 ft. frontage; permanent light; ideal home for user of several autos. Mr. Moore.
HOGAN & FARWELL, INC. WHI. 4560.

FOR SALE OR RENT—BARGAIN. CORNER 2301 W. Farragut-av., 7 rm. brick bung., tile roof and bath; h. w. ht.; double htd. gar.; A1 cond. Oscar G. Lindwall. Lon. 7810.

GREENVIEW-AV., NR. CULLOM—7 RM. house; furnace heat, natural fireplace in den; large master bedroom; nice yard; $5,000. CROXTON & CO., 4723 Broadway. Lon.6622.

NEW 7 ROOM RESIDENCE—2¼ TILE baths, modern tile kitchen; 2 car garage; large lot. 2838 Lunt-avenue. Open 10-5.
H. J. KARTHEISER. Briargate 1111.

RAVENSWOOD MANOR STEAL—FOR ANY one to take over and finish incompleted colonial resid., 6 rms., side drive, 4 car brk. gar. 4518 Sacramento. Lon. 9000.

STEAM HEATED BRICK BLDG.—NR. CHIcago and Dearborn; good rooming house location. Bargain price, $8,000. Cash, $3,500. Bal. 5 years. Central 5151.

FOR SALE—EIGHT R. HOUSE NR. SHERIdan and Jarvis. Will make good deal for some cash or trade for bungalow. Mr. Birkenstadt, 1505 Morse-avenue. Shel. 8820.

CORNER RESIDENCE—PETERSON WOODS. Tiled kitch., bath, ex. lav., 2 car brk. gar., brkfst. nk., oil ht., nat'l firepl., sunken liv. r., asbestos slate roof. Exc. tms. Bri. 4000.

WEST ROGERS PK.—5 RM. MOD. BRICK bung.; hot air heat. Barg., $6,500; ½ cash. 6 r. mod. brk. bungalow; h. w. ht.; 35x170; $8,500; ½ cash. Mr. Cook. Rog. Pk. 1193.

DON'T MISS THIS 6 RM. OCTAGON FRONT brk. bungalow; 37½ ft. lot; tile roof, tile bath; extra lavatory; orig. cost $17,000; for quick sale, $8,900. Rog. Pk. 0840.

SALE OR EXCHANGE—6 RM. BRICK BUNgalow, tile bath and roof, h. w. heat; Devon-Western section. Longbeach 9088.

MUST SELL 7 RM. BUNG—JUST VACATED—below today's market. Barg. at $9,250. Investigate. 6618 N. Talman. Open 1-5.

6144 N. CLAREMONT-AV.—6 ROOM BRICK home; h. w. heat. Leaving city. Sacrificing; reasonable terms. Open Sun. 10 to 5 p. m.

7 ROOM HOUSE—NEAR LOYOLA L. FINest condition. Must sell. $5,500. Terms MR. SIMPSON. Sheldrake 8600.

FORECLOSURE BARGAINS IN HOMES and apts.; all sizes and prices; N. and N. W. Winterson, Keystone 3433.

$10,500 WILL BUY 20 ROOM HOUSE—Near Lincoln park. Large lot. Terms McMenemy, Inc., 221 N. La Salle. Dea. 0100.

5 R. BRICK BUNG., 7 YRS. OLD. FULL PR $3,800. 6 r. fr. bung., h. w. ht. Full pr. $2,750. Dette, 1922 Irving Park. Buc. 2015.

— — BUY THIS IDEAL HOME NOW — —
6 rm. residence, $3,750. Double gar. brk foundation, excel. trans. Longbeach 4210.

— ROGERS PARK 7 ROOMS —
Good buy at $7,500.
MOORE. Rogers Park 5843.

7 RM. STUCCO—INSULATED; HOT WATER ht.; mod. fixtures; $8,000. 1346 Glenlake. Open for inspection.

SAC. 5 RM. COTT.—H. W. HT.; NR. IRVING-Western; $500 dn. Inq. 2407 Irving Park.

$4,350—6 RM. 1½ STORY STUCCO, H. W. heat. Owner. 1830 Farragut. Rav. 9238.

BARG.—438 ST. JAMES-PLACE—½ BLOCK Linc. Pk. 12 rm., 3 gar. $11,500. Sta. 5799.

— — — — — SNAPS — — — — —
SHERIDAN-ROAD HOMES. RAN. 4193.

REAL ESTATE—HOUSES.

North Side.

BUYERS, SEE US FIRST ! ! !
For select bargains such as listed below. Many real buys available for as little as 10% down. Balance like rent.
5929 N. WASHTENAW—6 rm. Queen Anne bung. Recessed tub and shower; 2 car brick gar. $1,350 down. $52.99 per month.
1718 GRANVILLE—7 rm. frame res. Hot water heat. $595 down. Bal. $42 per mo.
6519 N. ARTESIAN—6 room brick res. 3-car gar.; nat'l fireplace. Only $7,500.
LONG-KOGEN. 6945 N. CLARK-ST.

Greatest Values Ever Offered
De luxe W. Rogers Pk. 6 rm. brk. bung.; tile bath and roof; very lge. rms.; oil ht.; unusually fine recreation rm. Priced right.
6 rm. brk. bungalow; 2 car gar; tile bath, roof. Excellent location, A-1 cond., $2,000 cash will handle.
Mod. Devon-Western 6 rm. brk. bungalow; 2 car brk. garage; spacious rms.; close to all conven. Only $7,500. Terms.
Jacobs & Jacobs, Inc. 2750 Devon. Bri. 3508.

— — A HOME WITH AN INCOME — —
A beautiful and well constructed home of brown stone and brick, 14 rms., 3 baths, 2 extra lav. Lot 50x150. Ideal site for apt. bldg. Located in heart of 6 lines of transportation; nr. schls. churches, theaters, bus. district. Lincoln Pk. swimming beach. Want offer. Mr. Seitzler. WHI. 4560.
HOGAN & FARWELL, INC. Exclusive Agts.

PRICE ONLY $4,800.
$2,000 down, balance monthly buys 3 story, 10 room, 2 bath house; 3 car garage; on large lot; suitable for rooming house or large family. Wilson and Broadway section.
JOHN C. BOWERS & CO.,
4628 Broadway. Longbeach 8833.

CLOSE-IN TOWN HOUSE
VIEW OF PARK AND LAKE—JUST WEST of Lake Shore-dr.; concrete constr., elevator, paneled libr., canv. wall, 3 car gar. and apt. above. Spacious grounds. For ⅓ cost, or consider exchange. Sup. 1859.

— N. EDGE. GOOD BUYS IN HOMES —
6 Rm. House. Easy terms. $6,000.
8 Rm. House. Cash $3,000. $6,000.
7 Rm. House. Cash $2,500. $8,000.
7 Rm. House. Cash $3,000. $7,500.
See these and many others near L and Lake, Cracraft, 6217 Broadway. Briargate 1011.

EXECUTOR SAYS "SELL."
1921 LUNT-AV.
6 room bungalow type brick residence; 50x170 ft. lot; 2 baths; 2 car gar., side drive. A real bargain at asking price.
LONG-KOGEN. 6945 N. CLARK-ST.

— — — — — — A HOME — — — — — —
5220 WINTHROP-AV. 2 sty. frame home, 6 rms., brkfst. and slpg. porches; in sound cond.; excel. h. w. htg. system; lot 37.5x150 to alley; landscaped yard. Owner orders immediate sales. Mr. Mingers.
HOGAN & FARWELL, INC. WHI. 4560.

N. EDGEW.—BEAU. MODERN HOME. COR. brk. bung.; 6 lge. lt. rms.; glzd. pch.; h. w. gas ht.; elec refrig.; 2 extra rms. upstrs.; brk. gar.; fine nghbd.; excel. trans.; $4,000 will handle. Owner Shel. 6874.

Northwest Side.

5337 LUDLAM-AVENUE.
Oct. frt. brk. bung.; 5 lge. rms.; mod. h. w. ht., 30 ft. lot, 2 car gar. Immed. poss. Pr. $5,750; cash $750. Open to inspect., 1:30 to 5:00. Ralph H. Beesley & Co., Inc., 4219 Irving Park. Pens. 2726.

BRICK BUNGALOW—SIDE ENTRANCE; 5 large rooms; 2 car garage; lot 30x150. Price $5,000. $700 cash.
ROYL G. KNIGHT,
4167 Irving Park-blvd. Pensacola 2600.

3133 N. LOTUS-AV.
New 5 rm. brick home that has everything you are looking for. Priced very low. Terms easy. Loc. ideal. Avenue 0616.

PRICE ONLY $5,500.
$2,000 down, balance monthly buys 5 rm. brick bungalow in good neighborhood.
JOHN C. BOWERS & CO.,
4628 Broadway. Longbeach 8833.

EDGEBROOK.
Just what you are looking for—6 rm. model home, tile kit. and bath, knotty pine recreation rm. Seen at 6636 Chicora-av.
A. Nystrom & Co., 5365 Devon. Pens. 1262.

6103-07 N. AUSTIN-AVENUE—NEW ENGlish bung. and Cape Cod res., 5 to 6 rms.; force flow ht., recess radiation; tile kitchen-bath; canvas walls; latest style fixtures; 3 bldgs. in inspect; $8,500-$9,500. Open now. SCHMID CO., 6084 Milwaukee. New. 2424.

6841-45 N. TRIPP—FRENCH COLONIAL. Just compl.; 5 large rms., breakfast nook. Natural fireplace, bath and extra lav., air cond. F. H. A. finance. No. of Pratt, west of Lincoln-av.; priced right. Open for inspection Sunday. Mr. Grafft. Rav. 4222.

5727 EASTWOOD—$5,250.
Modern 6 rm. brick bungalow; fine neighborhood; good transp. By appt. only.
DRAPER & KRAMER, INC.
4662 N. Kedzie-av. Irving 1808.

5220 WINONA-AV.—DANDY 5 RM. RES., 2 bedr. upstairs; hot water ht., arched openings, mod. kitchen, new plumbing, gar.; only $3,750, terms. Open to inspect. Sun. 2 to 5, or phone Mr. Law. Bel. 0001 Monday.

— — — 6035 N. AUSTIN-AVENUE. — — —
5 rm. frame and stucco; 2 extra plaster finished rms. upstairs, 1½ baths, hot air ht., new. dec., like new; real barg. See it today 2 to 5 p. m. or ph. Averbrei. Bel. 0001 Mon.

MOD. 6 RM. BRK., CRAFTEX WALLS, arches, hard wood floors and trim, Venetian blinds, 37 gas range, elec. refrig., glzd. rear pch., mod. bath, Holland furnace, 2 car gar. Gd. trans. Sac. $4,950. 3429 N. Kedzie.

— — 5401 CULLOM-AV., COR. LONG — —
High grade 8 rm. brick res.; 1½ baths; hot water ht., tile roof, 2 car brick gar., lot 62x125 ft.; reas. price, easy terms. Open to insp. Sun. 2 to 5. Ph. Klimek. Bel.0001. Mon.

SAUGANASH
Owner must sell charming English style home; 7 rms. and breakfast nook, 1½ baths; h. w. ht. [gas or oil]; 2 car garage.
GEO. F. KOESTER & CO., 4618 Peterson-av.

OPEN TODAY—5718 MEADE-AV.—ENGLISH type brick bungalow; new dormers in attic. H. W. heat; forced electric feed, $1,000 down, priced right, $7,450. Avenue 7040. ELMER JORDAN, 5302 Milwaukee.

VERY REASONABLE.
New 5 rm. bung.; hot water ht.; glazed sleep. porch. 6148 Grace-st. Sun. bet. 12-6.

— — — SPECIAL FOR WINTER — — —
New 5 rm. Eng. brk. bung. and 2 col., nat. firepl., car line 200 ft.; all impr. in aid paid; full pr. only $5,975; small down paymt. For inf. call 5433 W. Lawrence-av.

5819 N. CHRISTIANA.
Distinc. bung.; many features; cost $14,000; today's price $8,900; terms. See this.

— — — 1636 N. NASHVILLE-AV. — — —
Attractive eng. 6 rm. br. res. NEW; very latest imp. Tile kitchen and bath; dust proof boiler rm. 2 blks. from North-av. car line. See today or phone Avenue 2201.

5 RM. BRK. OCTAGON BUNG., $6,500. 6261 Hyacinth-st.; h. w. ht., 2 car brk. gar.; paved street and alley, $2,000 cash, bal. HOLC. Key at 6205 Milwaukee. open 1-5.

EDGEBROOK—TWO 6 R. COL. BRICK RES. Just completed; attached gar., tile bath, air cond.; latest imp. 6136 Lenox. 6231 Leona, N. of Caldwell golf grounds. Priced right.

2901 N. NEENAH—4½ RM. FRAME RES. H. W. ht. Price $3,000. $1,000 cash. 2639 N. 75th-ct., Elmwood Pk. 5 rm. brk., new, modern, bung. Only $4,500. Alb. 3102.

MODERN BUNGALOW 5 ROOMS, ENC. porch, h. w. heat, brick garage. Major near Sunnyside. $10,000. Call 2806 Armitage. Humboldt 6719.

6 RM. BRICK BUNGALOW—OCTAGON; 8 years old; h. w. ht.; garage; steam; surface, and bus. Price $6,000; cash, $2,500. GREGOR, 4200 Lawrence. Palisade 1461.

— — — 4854 N. KOSTNER-AV. — — —
1½ story brick, newly decorated $6,000. terms. Key at 4850 N. Kostner, or phone owner. State 5631.

— — — — — BARGAIN — — — — —
5 large rooms, frame bungalow. 2 car garage. A1 condition. In Portage Park. Private party. 5343 Patterson-avenue.

BEAUTIFUL 5 RM. OCTAGON FRONT BR. bung.; h. w. ht., encl. porch; gar. Belmont-Central dis. $6,850; HOLC loan. Walter E. Carlson, 2312 Devon. Rog. Park 3467.

WIDOW SACRIFICE $30,000 DUTCH COLOnial 12 rm. residence, with 2 sep. flats, $16,500. Consider trade N. W. Side with part cash. 5826 Nina, Norwood Park.

6123 BARRY-AV.—MOST MOD. 5 R. ENG. home; col. tile bath and kit.; h. w. ht., cabinet, radiators and col. plumb. fixtures. Must sell at once. Open for inspection.

BEAU. NEW ENG BUNG., 12 INCH WALL, h. w. ht., tile, insulated vent. fan, cabinets, linoleum. Very reas. 5839 Ainslie-st.

WIDOW SACRIFICING HOME AND WILL accept $800 for deed; only $27 monthly payments. Address C O 335, Tribune.

2448 N. MAJOR — 6 ROOM BRICK BUNG.; encl. slp. porch.; extra lav.; h. w. heat; $2,000 cash req. For appt. Sheldrake 0899.

$1,500 CASH BALANCE LIKE RENT, BUYS 6 rm. home. Large lot. Price $5,750. Call Sun. 3749 N. Monticello-av. Ran. 0960.

NEEDS FIXING—5009 STRONG-ST.; 6 rooms; furnace; 2 c. b. gar.; 30 ft. $3,500. Offer. Ave. 7040. JORDAN, 5302 Milwaukee.

HARMON'S HARMONY HOME, 6300 BARRY-av., is open for inspection Sunday afternoons or by appointment. Austin 4770.

7 RM BRICK BUNG., H. W. HT., PLAStered bsmt. metal weather strip., lot 30x125; gar.; sac. 4030 N. Monitor. Ave. 5577.

— — — IRVING PARK RESIDENCE — — —
6 rm., furn. ht.; garage. Imm. possession. Price $3,500; only $800 down. Long. 9517.

— — — 5250 WARNER-AVENUE — — —
Widow will sell 6 rm. br. bung.; large rms.; good cond.; 1 blk. east of Portage Park.

2445 N. NEWCASTLE-AV.—BRICK 1½ 5-4 rm.; furn.; gar.; pr. $6,500. Inq. [except Sun.] inspect appt. only. Berk. 6194.

6 RM. BRICK BUNG.—TILE BATH, H. W. heat, 2 car gar., lot 36 ft. wide; gd. loc. $7,000. $1,700 cash. Cody, 5440 Belmont-av.

LOOK!! — ONLY 1 BL. BEL.-CENTRAL. Br. bung. 6 rms. 4021 W. North-avenue.

6 BIG ROOMS—BEAUTIFULLY DECORAT'D. $30 monthly. Open today. 5424 Parker.

6 RM. FRAME RES., FURN., NEW PAINTed and dec.; 35 ft. lot; barg. Ave. 5577.

GREAT BARG.—5946 WAVELAND; 5 RM. b.bung.; imm.poss.; lot 42x125;$5,500,tms.

5429 DAKIN—RECOND. 6 RMS.; H. W. arch. op.; 3 c. br. gar; E Z tms.Kil. 0002.

OCTAGON FRONT BRICK BUNG.—TAKE lot as part payment. Avenue 7040.

5-RM. BRK. BUNG.—FURN. HT.; CONV. TO schls., tran.; sac. $4,500; tms. Pen. 2726.

7 RM. BRK.—LIKE NEW; H. W. HT., GAR. A barg.; tms. Inq. 5837 Irving Park.

(Continued on following page.)

REAL ESTATE—HOUSES.

(Continued from preceding page.)

Northwest Side.

RIGHT NOW
The Shrewd, Thinking Home Buyer Should Investigate
Beautiful Parklike Westwood

For matchless value—To be in an enviable position when the spring mad scramble for a place to live begins, and to decisively defeat now [once and for all time] the problem of increasing rent and new construction costs.

For Proof of Value

See these typical homes [at just a little over ½ original price or cost to reproduce].

Furnished Model Home at 7761 Sunset-drive.

$5,600—7936 Birchdale-av.
$5,425—2735 N. 77th-av.
$5,575—7821 Cressett-av.
$5,950—7927 Elmgrove-av.

Brick and concrete, h. w. heat, completely wrapped in balsam wool insulation, garage, full attic, and basement, all street improvements in and paid. Splendid type of neighbors. Attractive surroundings.

MILLS & SONS
7610 Grand-av. Merr. 6000.

LATEST ENGLISH STYLE.
5 rms. and breakfast nook, color tile bath, heavy insulation, Venetian blinds, natural fireplace, aid conditioner, plaster basement. Cut to $7,750, $1,500 down. 3403 N. RUTHERFORD-AVENUE. Felbinger, 2344 N. Cicero. Berk. 8080.

IRVING PARK RESIDENCE
4426 LOWELL-AVENUE.
Good 6 rm house, arched openings, tile bath, new gas furn.; gar., 50 ft. lot; near schls. and extra gd. transportation. Leaving city. Pr. $6,000. Open today 1:30 to 5.

SAUGANASH HOME.
7 room, English type, corner lot. Beautifully landscaped. Vitrolite walls in bath, shower stall, extra lavatory, and kitchen. Natural fireplace, 2 car garage. Shown by appointment. Walter E. Carlson, 2312 Devon. R. P. 3467.

SNAP!
Has bath with tile walls and flr.; 5 bright rms.; oak and maple flrs.; fine basmt.; attic; side drive; 2 car garage; 75 ft. lot; full price $3,500. KANE, 5454 Higgins-avenue.

OPEN FOR INSPECTION.
5943 N. MOBILE-AV.
6 Rooms; Master Bedroom; Tile Bath; Colonial decorated dining room. Hot water heat. $3,000 cash, bal. terms. ALBERT F. KEENEY. MERRIMAC 4303.

SPECIAL SAUGANASH BUY
OPEN TODAY 1-5—5836 N. KEATING-AV. 6 spacious rms., 2 tile ba., studio, liv. rm., H. W. gas ht., lge. lot. Must be sold. Mr. Sargent, BAIRD & WARNER, 1349 Morse-av. Rogers Park 1855.

Bargain Bungalow, $4,750.
N. Marmora near Catalpa-av., 6 large rms. and basmt.; modern heating and plumbing; $1,000 cash, balance like rent. Key 6143 Milwaukee-avenue.

New, Well Built Homes
English type 5 and 6 rms., with modern features, enclosed porches, finished attics and basements. Nr. schools, shopping district. 2931-37 N. MANGO-AV.

6807 N. OSCEOLA-AV.
One of 5 new English brick bungalows ready to move in. FHA terms. $42.88 monthly. A home of the better type built by McCabe Constr. Co., 5657 Milwaukee-av.

BIGGEST VALUE IN CITY.
NEW 5 ROOM RESIDENCE, $5,725. Your last chance to buy a new home at this low price. Come out Sat.-Sun. 5236 N. New England-av. [1 block S. of Higgins].

4024 OZARK-ST.—5 RMS. FRAME; 30X126; furnace; brick gar.; $3,500; $600 cash. Laramie-av.—6 rs., furn., 30x125, $4,750, tms. Move right in. Newly dec. 5 rm brk. Modern. 30x125. Furnace. $3,850. $850 cash. 3585 MILWAUKEE-AV. AVE. 7410.

$4,500—TERMS.
IMMEDIATE POSSESSION.
This superior 5 rm. brick bung., 5 big. lgt. rms.; lge. enclosed porch; MUST BE SOLD. Owner leaving city. Cen. 4824.

WIDOW WILL SACRIFICE
For immediate sale 6 room brick bungalow, 2 car brk. gar. Newly dec. Excel. naborhood. 6306 N. Melvina-av. Tel. Palis. 8207.

SNAP!
2 four rm. cottages on one lot; each with bath; paved st.; full price $2,450. KANE, 5454 Higgins-avenue.

4247 N. OZARK-AV. 7700 W.—5 RM. frame bung., A1 cond.; furn. ht.; now vac. Open for inspect. $3,650, low down paymt. NORTH AMERICAN LIFE INS. CO. 36 S. State-st. Randolph 6774.

Marmora, Near Wilson-av.
$5,000. Modern brick bungalow home. Real bargain. Must be seen to be ap-

REAL ESTATE—HOUSES.

Northwest Side.

SMALL DOWN PAYMENT OFFERINGS. BALANCE LIKE RENT.
5020 N. Avers-av., 5 rm. brick; hot water ht. Gar. 100% bungalow block.
2040 N. Nagle-av. Low price 5 rm. brick. Steam ht. Your opportunity. Act now.
3037 N. Parkside-av. 5 rms. down, 3 rms. up. Hot water ht.; 2 baths. Ideal for large family. Or 2d fl. can be rented out and income obtained.
6324 School-st. Dandy 5 rm. frame and stucco. Mod. plumb. Enc. rear porch. Furnace ht.
4103 N. Mango-av. Cor. 5 rm. frame. 50 ft. lot. Inc. cor. vacant. Furnace ht.
REALTY & MORTGAGE CO., 3115 Logan-boulevard. Belmont 0001.

LAST ONE LEFT.
NORWOOD PARK.
CHEERFUL CAPE COD.
6 rm. brick with latest improvements. Just the place you've fancied. Beautiful view. Tile bath. Air cond. Room in basement. Brick gar. Unusual construction and very low upkeep. Easily financed. 5834 Natoma. [Take Elston to Bryn Mawr, then to Natoma, 6600 West], or call Brunswick 1016.

OPEN SUNDAY, 1 TO 5.
2919 N. MANSFIELD-AV. 5 room brick—$600 down.
5744 W. NEWPORT-AV. Complete in every detail.
2627 N. MOBILE-AV. English design—Almost new.
ALBERT F. KEENEY. MERRIMAC 4300.

BUILDER'S SMASHOUT.
ONLY 1 LEFT.
Unusual brand new residence; studio liv. rm., ex. lav., tile bath-kitchen; air conditioned; 2 nat. fireplaces; mahogany doors, etc.; 100% insulated. See this fine home today. Price $11,500. Worth more. 5812 N. DRAKE-AVENUE.

ATTENTION, BUYERS!
Are you seeking a truly different home, individually designed, containing the last work in modern equipment? Then inspect our English Village development on Rutherford-av., 1 block north of Belmont. A. J. Schorsch & Co., 6059 Irving Park-bl.

2930 N. KILPATRICK-AV.—6 RM. BRICK bung., furn. ht., 2 car gar., lot 30x125. Only $735 down payment, balance monthly for 15 years. Open 1 to 5, Sunday only.

West Side.

5 ROOM BRICK COTTAGE—FURNACE HT., 2 car brick garage. Price $2,500. Terms. Open for inspection Sunday, 9 to 5. 4532 W. VAN BUREN-STREET.

15 ROOMS—SUITABLE FOR CLUBHOUSE, convalescent home or rooming house; near park. Address H 243, Tribune.

5 ROOM BRICK BUNG.—2 CAR GAR.; NR. schls.; barg. 1505 N. Parkside-av. Sea. 4466.

HOUSES BUILT TO ORDER.

WILL BUILD ON YOUR CLEAR LOT 5 RM. frm. house, $3,500; brick, $4,750; Colonial or English. If your lot is valued more than $800 you may not need any down paymt.; pay less than rent. A-1 Construction Co., 4657 N. Avers-av., Irving 8607.

WE FINANCE AND BUILD, REMODEL OR repair. Prompt estimates. Spauld. 2424.

REAL ESTATE—VACANT.

South Side.

BARGAINS IN VACANT.

S. E. Cor. Calumet and 71st-st. 50x49		$5,000
Ind.-av., S. W. Cor. 71st, 50x100		5,000
8340-48 BENNETT-AV., 100x125		3,750
4216-18 Cottage Grove-av., 48x137		3,800
3852-54 ELLIS-AV., 60x126		4,000
COMMERCIAL-AV., near 104th-st., 25 foot lots		400

R. M. O'BRIEN & CO., 111 W. Washington-st. Rand. 3062.

86TH AND WABASH-AV., 600X160, INcluding 2 corners. $30 per foot. Ripe for building. Call Saunders, exclusive agent.

McKEY & POAGUE,
7940 Cottage Grove av. Triangle 5060.

SACRIFICE 175 FOOT CORNER—145 FT. corner; 6 25 foot lots; all adj. on full sec. line; cement street in and paid for; clear; owned by S. S. dentist—Total $1,700, terms. Address J 575, Tribune.

— — WEST HIGHLAND CORNER — — 58x125 residential lot. All specials paid. Guarantee policy. New neighborhood. Will sell on terms. Address E G 250, Tribune.

6830 CRANDON-AVENUE—CHOICE SOUTH Shore, 60x100. Bargain. MEYER, 118 10th-street, Parkersburg, W. Va.

ASK ME! BARGAINS IN SOUTH SHORE res. lots. J. P. Early, 8318 Oglesby-av.

50 FOOT LOTS, $99. TERMS, $1 DOWN. FRANK DE LUGACH, 2339 W. 95TH-ST.

Southwest Side.

LOT 30X125 FT. BARGAIN FOR CASH. Near airport. Kenwood 0408.

25 FT. LOT—54TH AND KEDZIE; EAST front; best cash offer takes. Rad. 6114.

2 LOTS AT 4947 AND 4949 SOUTH Maplewood-av., $1,500. Call Andover 2221.

North Side.

CORNER LOT—75 FEET ON CLARK, 138 feet on Birchwood. $50,000. Owner. J. W. Touhy, 1648 N. Claremont. Armitage 5988.

OWNER MUST SACRIFICE—50 FOOT LOT, near Marine-drive. Restricted to residences. McMenemy, Inc., 221 N. La Salle. Dea. 0100.

85 FEET NEAR WINNEMAC PARK. INquire 4956 N. Leavitt-street.

REAL ESTATE—OAK PARK—AUSTIN.

OPEN FOR INSPECTION.
Will sacrifice to close an estate. Attr. cream colored frame home, excel. shape. All rms. bright and sunny. 4 bdrms., 2 encl. pchs., h. w. oil ht., awnings and venetian blinds incl., 2 car gar., well landscaped lot with rock garden and pool. 212 S. Cuyler-av. A real bargain at $7,500.
The BILLS REALTY, Inc., 102 S. Oak Park-av. Euc. 3147. Aus. 2328.

Open for Inspection Today.
727 S. Grove-av., Oak Park.
This cozy six room home handy to L sta.; glazed sunporch; fireplace; three chambers [1 master]; tile floor bath; h. w. heat; 2 car garage. All for $5,650, with terms. Open 1 to 5.

1227 BELLFORTE-AV.—NO. OAK PARK; new res. and 2 car gar.; just 1 wk. from completion; 9 lge. rms. and a recreation rm.; 2½ baths; tile kitchen; full attic; fully insulated; slate roof and copper gutters and downspouts. The best house at $22,500. Alfini, 3957 Belden-avenue.

INTERESTING—IF SEEN
ON VIEW TODAY 2-5—5436 CRYSTAL-ST. 6 rm. res. on wide lot, newly decorated, light rms., H. W. ht., gar. Sacrifice to close estate. BAIRD & WARNER, 5621 W. Lake-st., Austin 1855, Euclid 7365.

SEE THIS BEAUTIFUL NEW 8 ROOM Oak Park home today. Open 10 to 6. 1109 N. Columbian-av. 4 chambers, 3 tile baths. Price $23,500. FHA 19-yr. financing. FIRST REALTY CO. 40 N. Dearborn-st. Central 5151.

FACE BRK. 2 APT.—$6,500.
Receiver must sell Austin-blvd. corner; nr. North; 5-5 rms.; tile bath, sun par., encl. porch; 2 htg. plants; $1,500 cash; rent pays bal.; real barg. Address J 124, Tribune.

MUST BE SOLD!
Fine central Oak Park 6 room residence; hot water heat; sleeping porch; small down payment, balance long term mortgage. Winton Rlty., 104 S. Oak Park. Euclid 2337.

1529 N. MASON-AVENUE.
5 rm. brick bungalow; fine condition; lge. sleeping porch; garage; price $6,400; terms. Winton Rlty., 104 S. Oak Park. Euclid 2337.

REAL ESTATE—SUBURBAN—SOUTH.

General.

LINCOLNSHIRE.
We have developed a very beautiful home for $4,950. It has a new and refreshing style, different than anything you've ever seen; small down payment and only $35 per month; I. C. 39 minutes to loop, 16c fare. You have to see Lincolnshire to appreciate its beauty, with our 65 acre lake, 300 acres of golf land, $20,000 swimming pool; Will county taxes on this house are only $35, as against $150 in Chicago. Drive out Halsted-street, 3 miles south of Chicago Heights, and get our free booklet of 48 model homes.
LINCOLNSHIRE ESTATES, INC., 7205 Exchange-av. Regent 1242.

BRAND NEW 4 ROOM CAPE COD HOME—2 bedrms., kitchen, living rm. and bath rm. Inside not finished. On ½ acre of black soil, on new road. No assessments. Low taxes. Complete interior yourself and save labor cost. Close to I. C. and bus. Price $1,975, $300 cash, $25 mo. Address P J 90, Tribune.

$73 CASH—WILL BUY FINE VEGETABLE and poultry farm; good black soil; on newly paved stone road; no assmt.; low taxes; 30 minutes loop on I. C.; adjoin. Halsted-st.; close to schls. and business center. Price $365; $73 cash, $5 month. ADDRESS P S 242, TRIBUNE.

$75 DOWN BUYS FULLY IMPROVED RESIdence lot. No assessments. Taxes paid to date. Close to schools, churches, stores, I. C. electric and bus. Full price, $350. ADDRESS P L 209, TRIBUNE.

$500 DOWN BUYS DANDY 7 RM. HOME—Like new; furnace heat; garage; lot 42x125; no assessments; low taxes; close to I. C. elec. and bus; full price $4,750, bal. like rent. Address P M 463, Tribune.

WILL SELL AT BARGAIN—ACRE RICH black soil suitable vegetable and chicken farm, on new road. I. C. and bus. Easy terms. Address P S 430, Tribune.

BRICK HOME—BRAND NEW 5 RM. EFF. on large site; $500 will handle, balance monthly terms like rent; 72 minutes to Loop. Address P S 243, Tribune.

20 ACRES—WOODED, ELECTRIC, PAVED road, adjoins golf course. Will divide. Cheap. Terms. Address E K 216, Tribune.

SACRIFICE BEAUTIFUL WOODED PARcel, 190 ft. front; $50 down, balance five years. Address P L 214, Tribune.

NEW HOME—$3,350, $500 CASH, $28.50 M. Inspect today. 506 Engle-street, Dolton.

Beverly Hills—24 minutes to loop.

THESE ARE SELECT!
Winchester, nr. 100th; 6 lge. rms., 2½ baths, attached gar. beau. wooded lot.
Hoyne, nr. 104th; 8 rms., 2 baths, lge. lot, oil ht., garage, carpeting included.
Hoyne, south of 103d; 6 rms., brkfast. rm., tile bath, extra lav., oil ht., 2 car gar.
Seeley-av., nr. 106th; to close estate, 9 rms., 2 baths, 100 ft. wooded lot; bargain.
YOUNG & CO., 1830 W. 103d. Bev. 1929.

— — — — SPECIAL BARGAIN — — — —
Big, beautiful 6 rm. bung. in Beverly. Face brick all sides, asbestos roof, tile kit. and bath; h. w. ht.; 2 car brk. gar.; side drive. Cost $16,000. Price now $8,000 for quick sale; $2,500 cash needed. Lester J. Norris, 9505 Western. Bev. 5000.

— — — — VACANT BARGAINS — — — —
Prospect-av. All impr. pd. 50x160..$35 ft.
North Bev. timbered lot, 50x125......$40 ft.
Choice 50 ft. N. of 90th-st., timb.....$90 ft.
LEONARD FICKLEN & CO. 1956 W. 95th-st. Beverly 6800.

— — NORTH BEVERLY BARGAIN — —
Brick bung., 5 rooms, hot water heat, nat. firepl., stove and elec. refr., gar., side drive, near new public and parochial schools. Price $7,500; small down paymt. OP. TODAY, 2-6. 9204 OAKLEY-AV.

THE HOUSE OF POSSIBILITIES — — — On the N. W. corner of 93d-Damen; lot 140x180 stands a finely constructed residence of 5 bedrooms. Open for inspection today or call Mr. Johnson, Hem. 4300. F. H. HALVORSEN CO. 3145 W. 63d-st.

ON HILL—ONLY $8,500.
Must be sold—leaving Chicago. Splendid home, exc. cond.; 4 bedrms., tile bath, glazed por., oil h. w. ht.; nr. both schools; 50x180. YOUNG & CO., 1830 W. 103d. Bev. 1929.

—INSPECTION INVITED SUNDAY 10-5— 3 new beautifully designed, well built, modern air conditioned brick homes, 6-7-8 rms. Corner 94th and Winchester. McCUMBER, 9502 S. Hoyne. Beverly 5844.

NEW, MODERN ENGLISH STYLE BRICK bungalow; 6 rooms; tile kit. and bath; can. walls; press brick; best bargain in Beverly. Open for inspection Sunday. 9022 S. Aberdeen-street.

7 RM. FR., 50 FT., AUTO. HT., $6,950. 8 rm. br., gar.; 10559 Seeley; immed. pos.; 10% down, easy terms; nr. schls., trans. KISKADDON REALTY, 11047 Hale-av., opp. 111th R. I. sub. sta. Bev. 4400.

BUILDER MUST SACRIFICE
Two beautiful 6 rm. English residences before winter sets in. 9545-9547 S. Oakley-av. Open Sunday, 1 to 6. Beverly 9260.

NEW 6 RM. MOD. HOME.
Front porch, beautiful kitchen, 5 rooms, bath on 1st; 1 room, bath on 2d. Open 2 to 6. Real bargain. 10337 Campbell-avenue.

6 RM. COLONIAL RES. IN N. BEVERLY for only $10,900; automatic ht., insulation, 1½ baths, fireplace; HOLC 5% loan. B. O'TOOLE, 9147 S. Ashland. Bev. 7275.

9947 S. CARPENTER-STREET
Elderly widow compelled to sell large 5 rm. brk. bung.; gar. See today, 1 to 5.

BEAUTIFUL 8 RM. RES. NR. SUTHERland school to be sacrificed today. Barrett Bros., 9041 S. Ashland. Ced. 1600.

FINE SEVEN ROOM FRAME HOUSE, wooded lot 65x200. 10324 S. Wood-st. BROWN & SONS, 10307 Hale-av. Bev. 2202.

NEW HOME JUST COMPLETED—CORNER 91st-Claremont. Kitchen with living rm., beauty. Open 2-6, owner.

BEAU. NEW ENG. STYLE RES.—6 LARGE rms., tile baths, air-cond., insulated. Priced to sell. See today. 9135 Claremont.

MUST SELL BEV. VACANT, 50X125, priced right. Address B O 42, Tribune.

OWNER SLASHES PRICE—NEW 6 RM. res.; 2 car gar. 2331 W. 107th. Tri. 7939.

NEW 5-6 RM. RESIDENCES. OWNER WILL consid. vac. prop. as part paymt. Bev. 4482.

Flossmoor—34 minutes to loop.

NEW 6 RM. AIR CONDITIONED HOUSE. Charming English design; corner lot, 75x150; 3 bedrooms, 2 tile baths, parquet floors, oil heat, attached garage, roofed terrace; photograph sent on request; FHA loan; only $2,500 cash req. Price, $11,500. B. O'TOOLE, 9147 S. Ashland. Bev. 7275.

Harvey—32 minutes to loop.

5 AC. 600 FT. CRAWFORD-AV. HIGHWAY. 120 bearing apple, cherry trees; 6 rm. hse., bsmt., elec. lights and pump; nr. Harvey. $4,000. 190 E. 154th-st. Harvey 2222.

Ivanhoe—28 minutes to loop.

MOVE RIGHT IN.
5 rm. brick bung., $4,500; $500 cash, bal. monthly payments like rent; all impvts., including paved street, in and paid for; north end Ivanhoe subdivision. Write T. J. O'Connor, 201 Pulaski, Calumet City, Ill., or phone Hammond 586.

Morgan Park—35 minutes to loop.

COMF. HOME AT $6,500, MORGAN PK.—8 rms. and gar.; steam ht.; cor. lot, 60x150; near R. I., surf. trans. Beverly 4084.

$4,000 BUYS 6 RM. HOME—NR. MORG. Pk. sta.; lot 50x150; $1,500 cash. Bev. 4850.

REAL ESTATE—SUBURBAN—S. W.

General.

— — — BLDG. LOTS $37.50 EACH — — — in groups of 4 for $150. East of Roberts-road, nr. 87th-st. Free title policy; taxes paid. Write owner. Address E J 398, Tribune.

NEW, PARTIALLY COMPLETED BUNGAlow, facing 79th-st., west of Central-av.; [school]. electricity; 4 lots. Price $2,250, $350 cash, $25 mo. Address E L 230, Tribune.

OVER ACRE FARM—ON NEW ROAD JUST west of Cicero-av., nr. 79th-st.; opposite school. Price $250, $50 cash, $3 month. Owner. Address E J 399, Tribune.

4 RM. HSE.—INSIDE NEEDS REPAIRS; 30 min. from loop. Price $1,295; $75 cash, balance monthly. Address N A 57, Tribune.

REAL ESTATE—SUBURBAN—N. W.

General.

New Model Home
OPEN FOR INSPECTION TODAY.
Modern 2 story 5 room home with heated garage attached. Built on 120x120 landscaped site for ONLY $4,975, INCLUDING GROUNDS. Easy monthly terms. Compare this with any home anywhere and see how much more value you get here in beautiful
PALOS HEIGHTS
Harlem-av. and 123d-st.
Open daily and Sunday to 9 p. m.

— — — BRAND NEW OFFERINGS — — — Roadways in front of all lots; fine school and electricity close by. Saturday afternoon and all day Sunday, at 79th-st. entrance to Lawler-av., 5 blocks west of Cicero-av.; opposite golf course; 30 ft. lots as low as $50 each in groups of from 4 to 10. Clear title; taxes paid; rich black soil. If it rains come to office at 6436 W. 79th-st.

— — — CLOSEST-IN TRUCK FARM — — — See Supt., Sunday, All Day. Harlem and 75th-st.
Almost 2 acre farms, block from Harlem-av. on new hard road......$475; $95 cash.
Smaller farms ....$150; $30 cash.
Title clear—no back taxes.

Oaklawn—32 minutes to loop.

WILL SELL TODAY AT COST TO AVOID carrying over winter; beautiful new modern 6 room brick insulated house and attached garage on 50 ft. lot; tile kitchen and bath; air cond.; oil heat; near parochial and public school, stores and transportation. Price $6,750. See today. 9246 SOUTH 53D-AVENUE.

Tinley Park—42 minutes to loop.

POULTRY FARMS—2 ACRES, 1 WITH 4 rms., large porch. Gas, elec. Nicely landscaped. Fruit trees. $2,950 $300 dn., $25 mo. 1 3-room house, 1 acre, $1,750. $150 dn. $20 mo. 2 acre tracts on terms. $25 dn., $5 mo. Drive to local office, 177th-Oak Park. Grover C. Elmore, 100 N. La Salle. Fra. 2650.

REAL ESTATE—SUBURBAN—NORTH.

General.

VISIT OUR PHOTO-TOUR OF HOMES
In the quiet comfort of our photo-tour room you may conveniently and profitably survey the North Shore Real Estate market. Homes which meet your needs and are in your price range in any one of the North Shore Villages will be brought to you by means of 4x5 foot projections. In a few minutes you can comb the North Shore and outlying Suburbs, seeing many houses which otherwise you would miss. Detailed information on the properties that interest you will be given by well informed territory specialists in the privacy of a Photo-tour room. With ease you can select the houses that you wish to inspect. When you are ready to make your final decision you can act with certainty.
R. B. WHITAKER CO., 140 Green Bay-road, Winnetka. Winnetka 3250 or Rogers Park 7302.

AFTER YOUR GOLF GAME ENJOY A crackling fire in the deep fireplace of this 28 ft. living room. Small house on 1 acre plus, on corner of golf grounds, high hedges, lovely views from every window. In country yet only 1 mile from Skokie line at Niles Center and 6 min. on concrete from N. W. station at Evanston. Another house can be built on east half acre. 2 huge pchs., 2 lge. bedrms. Let us show you. Do not disturb occupant. $9,000.
MRS. FULLER AND WM. PICKARD, 746 Elm-st., Winnetka. Uni. 7444. Winn. 3603.

BEAUTIFUL WOODS; CITY WATER; ELECtricity, gas; improved road; new section Highland Park; both steam and electric station convenient; public, private schools close; improvements all paid for [area equal to nearly 4 usual city plots]. Total price, clear title, $975; $200 cash will handle. Owners. Address E M 480, Tribune.

NORTH SHORE MOST BEAUTIFUL WOODS. CITY WATER, ELECTRICITY, GAS RDS. LOW PRICES—EASY TERMS. Also garden farms, city water, electric, gas road, $500, $100 cash. See Sunday, only 1 block north, 3 blks. west of Highwood [Electric Shore Line Station].

EXTRA FINE GENTLEMAN'S SUBURBAN country estate. About 7 acres, beautiful high knoll; 2 acre pond, dozens of tall trees, city water, gas, electricity, improved road. Price entire ppty., $4,500; $1,000 cash required by owners. Address E K 456, Tribune.

COUNTRY HOME—NEEDS FIXING INSIDE; large grounds, faces Wadsworth; concreted road; few feet from Sheridan road; N. S. electric transp. Price $1,875, $275 cash, $20 month. Address E M 482, Tribune.

1927 PRICE, $12,000; OWNERS WILL TAKE $1,750 now; beautiful riparian right Lake Mich., sand beach; north of Lake Bluff, nearly 13,000 sq. ft.; concrete road access; no assmts. or back taxes; terms or cash. Address E K 460, Tribune.

$57.50 PER ACRE—BEAUTIFUL NORTH Shore Lake Co., Ill., estate, east of North Shore Electric R. R., nr. Sheridan-road. [13 acres.] ¼ cash required [no trades] owner. Address E M 484, Tribune.

3½ ACRE ESTATE—SMALL RAVINE, 3 blks. west of Sheridan-road, 4 blks. to electric station. Price $100 acre, 20% cash [no assmts.]; taxes paid. Address E M 479, Tribune.

SEE THIS TODAY.
Beaut. NEW 5-6 room homes; easy mo. payments; air cond.; Glenview-rd., 1 mile W. of Skokie-rd.; 1 blk. to No. Shore Elec. sta.

JUST EAST OF NEW SKOKIE-BLVD., south of Grand-av. [2 acres.] Price $350; $70 cash, $5 month. Address E K 459, Tribune.

ADJOINING LAKE FOREST ON NORTH—Country estate; some trees [about 2 acres]; few blocks from elect. station. Price $575, cash or tms. Owner. Address E J 397, Tribune.

FROG FARM—5 ACRES; NR. GREEN BAY-rd. and Bonnie Brooke Golf club. Sacrifice by owners, $375, $75 cash, $5 mo. Address E J 396, Tribune.

OWNER LEAVING CITY—MUST SELL 60 ft. lot; all imps. in incl. st.; ripe to build; nr. sch., elec., trans. Today's price $450. Cost me $5,000. Act. Ph. Rog. Pk. 2046.

BY OWNER—STRICTLY MODERN 7 ROOM home on 5 acres, 6 mi. N. of Libertyville. Gas and elect. Price $11,500. Will consider trade. Address A 299, Tribune.

ATTY. ORDERED TO SELL FOR HIS CLIent prominent 33 acre corner in Bannock Burn on Telegraph-road. Central 2170.

250 FT. SKOKIE HY. FRTGE., $975; NR. Grand-av., Waukegan. Address J 289, Tribune.

Evanston—19 minutes to loop.

OPEN FOR INSPECTION
TODAY, 2:30 TO 6.
2633 BROADWAY.
N. E. corner Chancellor, block north of Central. Owner moving to New York. Has completely redec. his attract. 6 rm. Dutch colonial. Oil heat. Ready to move into. Price $11,500. Hokanson & Jenks, Inc., 513 Davis-street, Evanston. Greenleaf 1617.

ENGLISH TUDOR HOME.
1010 Michigan-av., N. W. cor. of Lee, in heart of Evanston's residential area, designed by Mayo & Mayo; wood paneled recp. hall, library, living rm., solarium, tile breakfast rm., woodburning fireplaces, 5 master chambers, 4 master baths, recreation rm.; 4 car gar. with 3 rm. apt.; lot 200x150, landscaped. Shown by appt. Mr. Maher. HOGAN & FARWELL, INC. Whitehall 4560.

Beautiful English Home
ON VIEW TODAY 2-6, 2681 SHERIDAN-RD.—With beach rights and beau. gardens, this distinctive English res. has liv. rm. 35x16, spacious libr., terraced pch., 5 mast. bdrms., 3 ba., and many other notable features. Rare value. R. Johnson. BAIRD & WARNER, 522 Davis-street. Gre. 1855. Hol. 1855.

A BUY AT $12,500.
Centrally located, near public and parochial schls.; all transp., lge. liv. rm., 4 bdrms., 2 ba.; h. w. oil ht., deep lot, gar. Call Mr. Lott.
The BILLS REALTY, Inc., 529 Davis-st., Evanston. Gre. 1166. Bri. 1106.

$13,000.
Attractive 8 room brick colonial, with slate roof; near schools and transportation; 4 bedrooms, sleeping porch, library; deep lot, well wooded; 2 car garage; $3,000 down payment and balance only $79.20 per mo. Immediate possession. SMART & GOLEE, University 0283, Rogers Park 0271.

DISTRESS SIGNALS
Force this modern brick and stucco house on the market. 4 bedrooms, 1½ baths. Space for additional bath. Large living rm., dining rm. and breakfast rm.; 2 car garage, vapor oil heat; 85 ft. frontage; nr. grade and parochial schools. Priced to sell. Call Mr. Jenkins. Rogers Park 6636.

OVERLOOKING LAKE AND PARK—Beautiful Georgian Colonial brick of except. design and constr.; 7 bedrms., 4 ba. Priced low for exclusive property. Small down payment. Mr. Cunningham. BAIRD & WARNER, 522 Davis-street. Gre. 1855. Hol. 1855.

ONCE IN A LIFETIME
a modern 4 bedroom, 2½ bath home comes up for sale in N. E. Evanston for less than $15,000. Three blocks from the "L," Orrington school and the lake. Possession any time after Jan. 1. Mr. Boyer. Greenleaf 2701.

IN THE HEART OF MOST EXCLUSIVE neighbd; nr. renowned Orrington schl; modern 9 rm. 4½ bath brk. colonial hse.; 2 c. gar., in attract. setting; one of few remaining bargains. This location will appeal to family of discriminating taste. FULLER & PICKARD. Greenleaf 7230.

— — A PROFITABLE INVESTMENT — — 6 apts., 6 rms. each; 2 baths; lot 66x150. Best section of Evanston; 100% rented, nets 12%. Close to schls., churches, pk., beach, bus, district, and all transp. Mr. Seitzler. HOGAN & FARWELL, INC., WHI. 4560.

MODERN 14 AP. BLDG.—8 YRS. OLD, IN excel. cond.; good neighborhood; 3 blks. to shops, school & transp. A bargain at $45,000. QUINLAN AND TYSON, 1571 Sherman-av., Evanston. Rog. 2616, Uni. 2600.

DIGNIFIED NEW ENGLAND COLONIAL—8 rms., den, playrm.; 2 tile baths; corner North sec. Owners sacr. $10,000. Bri. 7768.

WILL SACRIFICE 6 RM. HOUSE IN LINcolnwood; $1,000 cash, bal. easy mo. payments. Open Sun. 2217 Grant-st. Uni. 6856.

REAL ESTATE—SUBURBAN—NORTH.

Evanston—19 minutes to loop.

PRIZE AMERICAN HOME.
Open Daily, 10 a.m. to 9 p.m.
This home awarded 1st prize in National Architectural competition sponsored by North Shore Real Estate Board. Built of Monon Sandstone ext. briar with slate roof; 8 rms., 3 tile baths, 2 sun decks, dual zone control cond. air heating; 2 car garage and further displays many new and practical materials of advanced, modern construction. Located on large lot at Southwest corner of Central Park-av., Evanston, and Simpson-st. Sales price $30,000. Completely furnished by John M. Smith & Co.
Edward M. Wallace & Co., 1733 Sherman-av., Evanston. Greenleaf 1635.

Glencoe—25 minutes to loop.

908 ELM-PLACE.
Exquisite owner built French home on 140 ft. wooded lot; lib., lge. sc. pch., game, bkfst., powder rms.; 5 master bed, 4 b. 1st fl. carpeted; owner moving, wants offer. See
SEARS REAL ESTATE, EXCLUSIVE AGENTS. 421 Richmond-rd. Kenilworth 5288.

— — — MOVING TO FLORIDA — — — Must sac. modern home overlooking Skokie Country club and valley; large cor. wooded grounds; 5 master bedrms., baths, showers, 2d flr. open terrace, 27x35 lge. recreation rm., cypress paneled walls, 3 car firepr. gar., chauffeur's rm., 3d fl. servants qtrs., entire hse. insulated, auto. gas ht., furn. opt. Owner, 500 Adams-st., Glencoe. Phone 376.

Just "That" Difference
BETWEEN A HOUSE AND A HOME—Flagstoned living garden keynotes the joy of living in this English brk. res.; beamed 20x30 liv. rm.; lge. libr.; 5 mas. bdrms., 3 ba.; ample maid's rm. Low tax and ht. Opp. Skokie C. C. A real opportunity. BAIRD & WARNER. 522 Davis-st., Evan. Gre. 1855. Hol. 1855.

ANOTHER SPECIAL!
Attractive colonial frame, newly decorated, 3 bedrms., 2 baths and porches, extra lav. and toilet 1st flr., hot water oil ht., 2 car gar. Large wooded lot. This is tops at the price of $13,500. CUSACK REALTY CO., 795 Elm-st., Winnetka 715. Rog. Pk. 2321.

For Sale By Owner—Bargain.
Beautiful 9 room house; 3 large master bedrooms and servants' quarters; corner; considered one of the finest homes on the North Shore for its size. Very convenient to schools —no tracks to cross. Call Glencoe 1312 for appointment.

RAVINE PROPERTY.
82x210 ft., Eng. brk., tiled entrance hall, lge. sun rm., 4 bedrms., 3 baths, attic space for studio or 2 bedrms. Sacrifice, $19,500.
QUINLAN AND TYSON, INC., 584 Lincoln-av., Winnetka. Winn. 177.

. . . . OPEN FOR INSPECTION . . . . Sunday 2 to 5 p. m. Facing golf club. 445 Grove-st., modern white Normandie; 4 bedrms., 2 baths on 2d; 2 rms.-bath on 3d; 2 car gar.; h. w. oil; lge. shady yard. Also for rent. F. A. Cooper, 1505 Chicago-av., Evanston. Greenleaf or Sheldrake 3030.

FORECL. BARG., $11,000, BRK. COL., 6 lge. rms.; htd. pch.; att. gar. Winnetka 269.

Glenview—27 minutes to loop.

$4,650 BUYS 6 RM. RESIDENCE; WORTH $10,000; lot 50x175 ft.; lge. gar.; fruit, shade trees; imps. in and paid.; nr. school, stre., churches; fast trans. Ph. Rog. Pk. 2046.

Highland Park—30 minutes to loop.

OPEN FOR INSPECTION.
NEW, MODERN HOME.
On Bloom-st., 6 rm. colonial; 2 blks. from lake; completely insulated, air cond., oil heat, open porch, 1 car gar.; toilet and lav. on 1st floor; rec. rm. and fireplace in basement; price $11,750. Built and for sale by H. AND R. ANSPACH, 396 Central-av. Highland Park 1212.

FOR SALE OR RENT
FINE HOME IN ONE OF HIGHLAND PK'S. loveliest locations; liv. rm., din. rm., sunrm., libr., lge entrance hall, butler's pantry, 4 mas. bdrms., 3 ba., 2 slpg. pchs., maid's rm. and ba., also recr. rm. on 3d. Lge. wooded grounds. Priced most attr. for immed. sale or rental. Mrs. McHenry. BAIRD & WARNER, 5 S. St. Johns, High. Pk. 1855. Win. 1802.

A REAL BUY
LGE. WHITE SOUTHERN COLONIAL home with tennis court and beau. landsc. grounds; 5 mas. bdrms., 3 ba., ample servants' quarters; 4 car gar.; new oil burner. Out-of-town owner must sell at once. May rent. Mrs. Boardman. BAIRD & WARNER, 5 S. St. Johns, High. Pk. 1855. Win. 1802.

HIGHLAND PARK—A NEW SOLID BRICK house of 6 rooms; breakfast room; large dressing room; Chrysler air conditioned; steel and concrete floor system; 2 car brick garage; $15,000. Open Sunday, 1225 Marion-avenue. Also 1232 Marion-avenue, $13,500. HENRY E. HEDBERG & CO., Rand. 9546.

2211 DELL LANE.
6 room English type brick residence. Attached garage. Beautiful location just off Sheridan-road. Convenient to shops, schools, and transportation. Price $14,500. Terms. Winton Realty, 201 N. Wells-st. Fra. 2344.

Reduced Below Today's Cost
7 RM., 2½ BA. BRK. COL. ON WOODED east side lot. Buy now and save 20%. 2176 DELL-PL. OPEN TODAY, 2-6. Smith. BAIRD & WARNER, 790 Elm-st., Winnetka. Win. 2700. Bri. 1855.

YOUR OPPORTUNITY.
I must sell my solidly built 3 bedroom, 2½ bath home. Easy to carry. Pleasant and attractive. Fine loc. in Ravinia. Call me for particulars. Highland Park 1638.

— — OPEN TODAY—RENT OR SALE — — 1886 LYMAN-CT. [1 blk. W. Sheridan at Oakdale], brick and timber Tudor, 4 bedrm., 2½ bth. home at ⅓ cost; $18,000. Winnetka 3250.

2 ACRE ESTATE—CITY WATER, GAS, electricity; new hard stone road, all paid for, just south of Lake Forest station; 4 blks. to steam-electric station. Price $1,500, $300 cash. Address E L 229, Tribune.

Kenilworth—21 minutes to loop.

FOR EXCHANGE.
Beautiful home in East Kenilworth, corner lot, 100x175; near depot and schools. Immed. possession; will consider clear property and cash in exchange. Open for inspection. See owner, 338 Melrose-avenue.

— — — OPEN FOR INSPECTION. — — — 717 MacLean-avenue; beautiful 7 rm. colonial; very modern; air cond.; 4 bedrms.; 2½ baths; large lot; side dr.; well financed. Walter T. Larson, 5157 N. Clark, at Foster.

Lake Bluff—43 minutes to loop.

OWNER LEAVING CITY—WILL SACRIFICE beautiful 6 room home; 1¼ blocks to stat. Address E C 495, Tribune.

Lake Forest—39 minutes to loop.

TEN ACRE ESTATE
OPEN FOR INSPECTION 1-5 P. M.
765 GAGE LANE.
Attr. modern res. 8 lge. cheerful rms. with many conveniences; 5 firepl., 4 artistic tile, colored bathrms., lge. light, airy basement; recr. rm. with firepl., htd. 3 car gar. Air-condit. Call Miss Bales. BAIRD & WARNER, 214 Washington-st. Waukegan. Maj. 805.

BEAU. WD. HMSITE—150X150; NR. SHER.-rd., lake; all imp. paid; barg. Wab. 5732.

Niles Center—34 minutes to loop.

—5 RM. BRICK BUNGALOW, TILE BATH—Tile roof. H. w. heat; good condition. Priced to sell at $5,600. NILES-WESTCHESTER REALTY CO., 4120 Oakton-av. Niles Center 2600.

OPEN FOR INSPECTION—NEW LARGE 6 room modern res.; 2 car gar., 45 ft. lot in Oakton park sec.; pr. $12,500. Call Jos. J. Hansen, 7721 N. Kostner-av. Ph. N. C. 332.

RESIDENTIAL LOT FACING OAKTON PK. 7929 N. Kenton-av.; 35x124 to alley; 4½ short blks. to L sta. Mingers, WHI. 4560.

Ravinia—32 minutes to loop.

OPEN TODAY, 2-5.
263 LAKEWOOD-PL., RAVINIA.
Modern Cape Cod Colonial, charming in every detail; 5 bedrooms, 4 baths; oil heat; pine panelled library. $29,500.
QUINLAN AND TYSON, INC., 1571 Sherman-av., Evanston. Rog. 2616. Univ. 2600. Wil. 2602.

Wilmette—22 minutes to loop.

3 COLONIALS
VARIED PRICE, LOCATION—READY NOW.
[1] Spacious 6 rm. frame. Conv. to Wilm. sta. and schls. Only $8,800.
[2] NEW 6 rm. 2 ba. brk. in N. W. Evanston. Out-of-town owner wants offer. Rent or sell at $14,750.
[3] CHARMING NEW Early Am. brk. stone and frame of except. quality and appts. 4 bedrms., 3½ baths, 2½ blks. Kenil. sta. Unusual value, $24,500.
SEE TODAY BY APPOINTMENT. BAIRD & WARNER, EVANSTON, 522 Davis-st. Gre. 1855. Hol. 1855.

REDUCED $1,000 EACH
2 new Colonials at 2201, 2213 Beechwood, Wilmette; just recently completed; finest materials and construction; 6 rooms, 2½ baths, gas heat, attached garage; well conceived floor plan offering maximum living comfort; carrying charges far below rental value. A splendid opportunity to purchase a new home.
Open for Inspection Today.

BEAUTIFUL 6 RM.—3 BEDROOMS; WITH ample space to finish 2 additional; in choice N. E. location; lrg. wooded lot; especially priced at $13,500. For quick sale acct. of owner leaving city.
Beautiful 5 rm.—1 bath; with enclosed porch; 1 car gar.; choice location. Bargain $6,750.
1144 Lake-av.—8 rm. old residence; lrg. wooded lot; to close estate, $9,500. Principals. Phone Wilmette 1466 for appt.

Wilmette—22 minutes to loop.

THEIR LOSS—YOUR GAIN.
East Wilmette, 8 room frame; near school and transportation; 50x203; estate says SELL. E-Z terms. $9,000. HILL & STONE, end of "L," Wilmette.

104 17TH-ST.—NEW 7 R. BR. COL., 3 BA., 2 C. G. Oil. $15,500. Wisdom. Winn. 387.

MODERN 6 RMS.—BRICK; HOT WT. GAS heat; garage. 1514 Gregory. Shel. 7578.

REAL ESTATE—SUBURBAN—NORTH.

Wilmette—22 minutes to loop.

WILL SACRIFICE
FOR QUICK SALE.
Builder of brand new 6 rm. brk. home, 1½ ba., cond. air, auto. ht., att. gar. Price asked $14,000. Mr. Du Bridge.
The BILLS REALTY, Inc., 529 Davis-st., Evanston. Gre. 1166. Bri. 1106.

OPEN TODAY, 2-5.
2217 CHESTNUT-AV., WILMETTE.
Beautifully landscaped modern white Eng. klinker brk., 4 bedrms., 3½ baths, oil heat. Owner moving. Don't miss this. $18,500.
QUINLAN AND TYSON, INC., 1571 Sherman-av., Evanston, Ill. Rog. 2616. Univ. 2600. Wil. 2602.

ON VIEW TODAY—2-6 P. M.
ENCLOSED BY WHITE PICKET FENCE—this picturesque new Cape Cod of 6 rms., 2½ ba., has sunny rms., compact arrangement. A sound haven for investment dollars, in smart Kenilworth Gardens. Only $13,500. Come today to 2225 THORNWOOD. BAIRD & WARNER, 790 Elm-st., Winnetka. Win. 2700. Bri. 1855.

WILMETTE.
On Chestnut-av., in Kenilworth school district, is just listed an owner built brick with 5 large bedrooms, 2 baths, large glazed sunroom and open screened porch, on beautifully landscaped 90 ft. lot; garage; priced right. See Sears Real Estate, 421 Richmond-rd. Kenilworth 5288.

HOLDING OPEN HOUSE
TODAY, 2-6 P. M.—$12,000 BUYS real "home" value at 2000 BEECHWOOD. 6 rm. reconditioned home in Kenilworth Gardens. Has glazed pch. and other interesting features. Easy terms or will rent. BAIRD & WARNER, 790 Elm-st., Winnetka. Win. 2700. Bri. 1855.

$15,000.
Well built 8 room home, located in East Wilmette; near schools and "L." 5 bedrooms, 2 baths, 1st floor lavatory, sun and sleeping porches; wooded lot; 2 car garage. Reasonable down payment; Long term financing. SMART & GOLEE, Wilmette 2486, Rogers Park 0271.

JUST OFFERED.
Choice east side, nr. lake; attr. 7 rm. well built home. Owner anxious to sell, asking $13,500. Call Mrs. Mead.
The BILLS REALTY, Inc., 529 Davis-st., Evanston. Gre. 1166. Bri. 1106.

NEW MODEL HOME.
OPEN FOR INSPECTION.
1931 THORNWOOD-AV.
7 rooms, 4 bedrooms, 2 tile baths. Wm. Wright & Co., 921 Main. Gre. 4880.

ENGLISH BRK. AND TIMBER IN CHOICE northeast block. 5 bedrms., 3½ baths, sun and slp. porches. Lge. wooded lot. Only $22,500.
QUINLAN AND TYSON, INC., 584 Lincoln-av., Winnetka. Winn. 177.

TO SETTLE ESTATE—MUST SELL AT once my charming Dutch colonial home featuring lg. liv. rm., 24x17; open pch.; overlkg. beaut. landscp. garden. Old trees, lilacs, perennials; 3 lovely bedrms., brkfst. nook; oil ht.; secluded yet accessible to schools and trans. $11,500. Greenleaf 8885.

JUST OUTSIDE INDIAN HILL GOLF COURSE — AN UNUSUAL HOUSE IN EVERY PARTICULAR. 2511 KENILWORTH-AV. SEE YOUR BROKER OR CALL OWNER, WILMETTE 3640.

— — — PREFERRED LOCATION — — — Near lake and L. 8 rm., 2 bath home; water, oil heat, side drive to 2 car garage. HOLC. $63.28 monthly. Price $13,500. Tighe Realty Co., 521 4th-st. Wil. 910.

$8,000.
6 rms.; 3 bedrms.; East Wilm., nr. "L." Lge. liv. rm. with firepl.; lge. screen porch; play rm., h. w. ht. Call Wilmette 437.

I MUST SELL IMMEDIATELY MY BEAUTIful 2 story brick 8 room home; 2 baths; East Wilmette; 75 ft. wooded lot. Call today. Rogers Park 8606.

— — — — OPEN SUNDAY — — — — 5 RM. CAPE COD HOME, $9,000. 2526 Thornwood-av., 2 blocks west of Kenilworth Gardens. Winnetka 3250.

BANK WILL SACRIFICE 5 ROOM RESIdence 3 blocks from station; 2 car garage, 75 ft. lot. Address E M 453, Tribune.

— NEW DISTINCTIVE FRENCH HOME — Open today, 1229 Cleveland-av. [2600 W.]. Nr. Kenilworth-av. Priced to sell—$13,500.

Winnetka—21 minutes to loop.

OPEN TODAY, 1 TO 6.
279 Linden-st. Fine red brick Colonial on ½ acre; large trees, lovely garden; 6 bedrms., slpg. pch., 3 tile baths, sunrm., brkfast. nook, butler's pantry, ping-pong room, 2 car gar.; oil heat. All excel. cond. Unusual oppor. in this exclusive section; $28,500. Possession now or May 1st. Ph. Winn. 3450 or University 2345. Baumann-Cook, 553 Lincoln-av., Winnetka.

551 ROSEWOOD-AVENUE.
N. E. CORNER ELM-STREET.
2 story basement modern 7 rooms [4 chambers], breakfast room, 2 baths, attached garage, hot water heat; lot 50x178; owner requires larger home, offers at an attractive price.
PAUL STEINBRECHER & CO., Central 4984. 7 S. Dearborn-st.

LEAVING TOWN.
Owner reduces price for fall sale. A dandy 6 rm. brick home, tile bath, with shower, hot water oil ht., heated sun and sleeping porches, 2 car gar., 75 ft. lot. In excellent condition. Price $15,000. CUSACK REALTY CO., 795 Elm-st., Winnetka 715. Rog. Pk. 2321.

YOUR OFFER
WILL BE CONSIDERED BY OUT-OF-TOWN owner of this well-located Winnetka home nr. lake. 6 bdrms., 4 ba., 3 htd. pchs. On beau. landsc. grounds. Act today. Will rent. Mrs. Fleming. BAIRD & WARNER, 790 Elm-st., Winnetka. Win. 2700. Bri. 1855.

IN POPULAR S. E. WINN., NEAR NEW Trier grade schl., transp. and lake; 4 large bedrms., 2 baths, porch; new lawn, lovely shrubs; Venetian blinds; oil ht. Come to see this spotless house; $15,500. Ph. Winn. 3450 or University 2345. Baumann-Cook, 553 Lincoln-av., Winnetka.

PRICE CUT $1,500.
SHINGLE COLONIAL HOME OF 4 BEDRMS. 2 ba. on heavily wooded lot; conven. Hubbard Woods location. Mr. Pietsch. BAIRD & WARNER, 790 Elm-st., Winnetka. Win. 2700. Bri. 1855.

— — — OPEN 2 TO 5 TODAY — — — S. E. CORNER EDGEWOOD AND GROVE. A brand new 4 bedroom, 3½ bth., Col. libr., breakfast rm.; air condit.; 2 car att.; ideal view; $22,500. Heinsen Realty, Winnet. 254.

SOUTHEAST WINNETKA—4 BEDROOMS, 2½ baths, library, 3 fireplaces, oil heat, 2 car garage; nr. New Trier High and trans.; $13,000. Owner. Address J 102, Tribune.

WHITE BRICK COLONIAL—6 RMS., 3 BEDrms., 1½ baths, oil ht., sun and open pchs. Good location. $13,500. Winnetka 3250.

BARG.—6 RMS., WELL CONSTR., 2 BS., wd. lot; gd. loc.; $11,500; other gd. values $5,500 up. Barnett-Schell, 748 Elm. Win. 965.

REAL ESTATE—SUBURBAN—N. W.

General.

LIQUIDATION BARGAINS.
BUY ACRES NOW.
Unheard of low prices. Must be sold before Nov. 1st. Located good neighborhood, near depot, stores, school, theater; 39 min. N. W. loop. Small down payment; act quickly; bal. long terms.

½ ac., elec. near concrete....$20 dn., $3 mo.
1 ac., elec., on concrete....$35 dn., $3.50 mo.
1½ ac., black soil, elec......$25 dn., $3 mo.
2½ ac., County road ....$100 dn., $5 mo.
5 ac., high, dry, fertile.....$200 dn., $10 mo.

Largest list of bargains Northwest. Drive out. You will be surprised. WM. H. DE PUE, Opposite Postoffice, Palatine.

LET YOUR RENT PAY FOR A HOME—A fine new up to date home can be built for you on one of our large improved homesites adj. Park Ridge. PRICES $4,000 TO $4,750 COMPLETE. Lots selling now at $200, subj. bal. taxes, etc. $25 down and $5 per month. 30 beautiful homes now on property. Only half mi. from city limits. Taxes 1-3 less than in Chgo. DON'T DELAY—ACT. Address P T 176, Tribune.

DON'T MISS THIS
SPECIAL SUNDAY SALE.
GOLF ROAD AND 6700 WEST.
[Golf road is 1 mile north of Dempster.] Large, beautiful homesites with road.
$2,000 VALUE FOR $700.
$50 down, balance 5 years.
DRIVE OUT TODAY!

CLOSE TO CITY LIMITS — IMPROVED small farm; brand new home [inside needs mechanic to finish] with adjoining farm land; some trees; school house in sight of ppty.; faces new hard road; electricity available. Price $1,975; $275 cash, $22.50 month. Write owner. Address E L 228, Tribune.

COUNTRY ESTATE—IDEAL FOR TEA room. Fine old-fashioned home with 3 acres nicely landscaped, orchard, etc. Wooded section nr. Des Plaines on cement highway. Easy terms. QUINLAN AND TYSON, 1571 Sherman-av., Evanston. Rog. 2616. Uni. 2600.

FOR SALE BY OWNER—WOODED TRACT, nearly 30,000 sq. ft. on hard road; electricity in; near school; no assmts.; low taxes; nr. Mannheim [La Grange-road], north of Roosevelt-road. Price $800, $200 cash required. Address E L 227, Tribune.

FOR SALE—LIKE RENT; 6 rm. house; large wooded lot; 1 blk. to Wooddale station. Wesley Luehring, Itasca, Ill.

½ ACRE FACING DUNDEE-ROAD, NEAR Palatine; $50 down, $5 month. ADDRESS E K 219, TRIBUNE.

5 AC., 10 A., 20 A. VAC., NR. R. R. STA., low as $200 per a. Fenz, Roselle, Ill.

Barrington—40 minutes to loop.

BEAU. 151 A. TRACT—CONTAINING 90 a. woods; farm imp.; or west half containing 25 a. woods and small lake; reas. to purchaser interested in bldg. country home. O. S. Seaver, Owner. Cen. 1567, for appt.

80 ACS. SECLUDED ROLLING WOODLAND in the Barrington Estate dist.; 3 mi. north of Barrington; several good bldg. sites. Price $300 per a. I. C. Deschauer. Lake Zurich, Ill.

REAL ESTATE—SUBURBAN—N. W.

Arlington Heights—33 min. to loop.

THE LAST HOUSE
WE WILL HAVE FOR SALE IN SCARSDALE UNTIL SPRING IS LOCATED AT
420 PARK-AV.
This house is the greatest bargain we have offered this year. See it today and compare it with others in this price range. You will save at least $1,000 buying NOW. We will assume your May lease.
W. C. TACKETT, INC., BUILDERS. 75 E. WACKER-DR. RANDOLPH 2737.

Barrington—40 minutes to loop.

FARM BARGAIN
On a secluded country road; have 80 acres of good productive soil with remodeled farm buildings. Early American architecture, 8 rms., 4 bedrooms, 2 baths; air conditioning and all modern features. Here is a real opportunity for a safe investment that will show good returns. Priced at $23,000; ⅓ cash. Buildings alone worth price asked. Drive out today—open from 9 to 5. Northwest Highway to Barrington, go South on Hough-st. [Barrington-road] 2½ miles to Bridwell-road [gravel], then East 1¼ miles to white house.

Bensenville—33 minutes to loop.

MUST SELL TO SETTLE ESTATE—197 Rose-st. 7 rm. brk. bung.; 50 ft. lot; 4 car gar.; furn. ht.; $4,950. Pensacola 6081.

4 RM. HOUSE—GARAGE; ELEC. AND GAS; 1 acre; price $2,000; $300 down, bal. $25 mo. C. F. Franzen. Phone Bensenville 3.

Des Plaines—28 minutes to loop.

EARLY AMERICAN HOMES
JUST COMPLETED IN WESTFIELD.
854 AND 968 SECOND-AV.
PRICES COMPLETE.
READY FOR OCCUPANCY.
ATTACHED GARAGES.
FHA FINANCING.

6 rooms	1½ baths	$10,950
7 rooms	1½ baths	$11,400
7 rooms	2½ baths	$11,850

Will consider taking over balance of your lease. PAUL F. OLSON, Architect. SUPERIOR 9385.

5 RM. BRICK BUNG., H. W. HT., 2 CAR gar; lot 50x125; close to depot; pr. $5,300, terms. DES PLAINES REALTY CO., 1484 Miner-st. Phone Des Plaines 75.

5 RM. BUNGALOW—FURNACE HEAT; 2 car gar.; lot 60x193; beaut. landscaped; pr. $5,500; terms. Apply 1448 Whitcomb-av.

Mount Prospect—26 minutes to loop.

14 MORE HOMES!
A Real American Colony.
Not just a project, but a beautiful community of traditional homes on acre and half-acre grounds. We are building and selling hand over fist because our PRICES ARE RIGHT on these beautiful little estates.
$4,250—$5,600.
FHA APPROVED. 20 YEARS TO PAY.
5 and 6 rooms, latest conveniences, attached garages. French provincial, Cape Cod, Dutch Colonial, English, etc. Just west of the North Shore.
RT. 54, 2 MI. N. MT. PROSPECT DEPOT.
SMITH & DAWSON, 1 N. LA SALLE-ST. STATE 3861.

Palatine—39 minutes to loop.

PALATINE—7 ROOM HOUSE, ALL IMprovements, 2 car garage, 2 lots, 66x132 each. Address Box 376, Palatine, Ill.

Park Ridge—21 minutes to loop.

— — — — $5,500; $1,000 CASH — — — — Comfortable 6 rm. white frame Colonial; excel. cond.; nice porch; fine yard; 1 car garage; conven. located to station and recreation grounds. A particularly good value. FRED I. GILLICK, Opp. C. & N. W. station. Park Ridge 777.

SEE 1604 S. CRESCENT-AV.
ON VIEW TODAY—2-6 BEAU. ENGL. TYPE modern brk. bung. Spacious rms. A buy. Will submit all offers. BAIRD & WARNER, 1349 Morse-av. Rogers Park 1855.

OPEN FOR INSPECTION.
2 story 6 room brick home, with cut stone front, glazed porch, breakfast room. 1001 Greenwood-av., Park Ridge.

A GOOD BUY AT $7,250—5 RMS. SUN RM. Brk., reas.; north side loc. Sebastian, 601 Devon-av., Park Ridge. Phone 329.

218 VINE-ST.—2 STORY FRAME, 8 RMS. on 50x200, zoned for apts. Offered at present ground value. Randolph 9121.

NEW 6 RM. BRK.—GAS HT. AIR COND. Gar. Open. 732 S. Chester. Pk. Ridge 597.

REAL ESTATE—SUBURBAN—WEST.

General.

Foreclosure Bargains
We are offering for sale several attractive homes and apts. in CHICAGO—MELROSE PARK—VILLA PARK—WHEATON—DOWNERS GROVE—LA GRANGE—BROOKFIELD—ELMHURST—MAYWOOD.
Ranging in price from $3,500 to $15,000. For details phone, write, or call
North American Life Ins. Co., 36 S. State-street. RANdolph 6774.

Visit New Improved Farms.
HEADQUARTERS EAST SIDE MANNHEIM-ROAD [La Grange-road, No. 45], between North-Grand-aves., facing new stone road; nr. school; for $1,975; $275 cash; ready 10 days.
FULLERTON-AV. FARMS [block depth]; rich black land; electricity in; nr. school; $375; $75 cash.
La Grange-road [concrete] Farms, $750; $150 cash. ANY AFTERNOON. All day Sunday.

SEE ROOSEVELT MODEL FARMS TODAY. New, partially completed homesteads. Price $2,475; $350 cash. Also garden farms, city water, on road, for $175; 2 acre estates, $600, $120 cash, facing golf club. Office south side Roosevelt-road, 2 blks. east of Park-blvd. [large school house]. Glen Ellyn, or phone Randolph 3750.

NEW COTTAGE—PAINTED [CAN BE MADE into 5 rooms], with nearly 30,000 sq. ft. of rich farm land; 18 miles loop; low tax rate; close to school, electricity, faces on new hard road; no special assmts. $295 cash will handle. Total price $1,975; monthly payments, $22.50. Write owner. Address E M 478, Tribune.

HIGH GRADE VEGETABLE FARM—LARGE enough support your family with poultry, vegetables; electricity in; close school, short distance from Grand and Harlem-aves.; no assmts.; low tax rate; some trees. Price $575; $115 cash, $8 monthly. Write owner. Address E J 423, Tribune.

NEW CAPE COD.
On lrg. wooded cor. lot, best N. S. loc. Have 7 locations in Maywood or will build on your lot. Open Sunday for inspection. Cor. 3d-av. and Walton-st., or PEACOCK, 609 Lake-st., Maywood.

— — — ESPECIALLY DESIRABLE — — — 40 acre homesite, between Wayne and St. Charles. Open meadow, deep ravine, magnificent trees. Adjoining property highly developed with country estates. ADDRESS P T 413, TRIBUNE.

SMALL FARM WEST OF VILLA PARK facing on Roosevelt-road; new bungalow on concrete foundation [inside partitions need setting]; electricity, gas; 1 blk. large school. Price $2,500; $375 cash, $25 month. Address E K 454, Tribune.

SMALL COUNTRY ESTATE—FACING BEAUtiful Golf Country club; about 2 acres on concrete highway; electricity; near school; west of Elmhurst; price $675 cash or terms. ADDRESS E J 286, TRIBUNE.

HOLLYWOOD—20 MIN. LOOP; NEW 5 RM. brk.; air cond.; insul.; gar. att.; 48 ft. lot; N. W. cor. Arden and Rockefeller-av., 3 blks. W. of S. entr. Brookfield zoo.

4 ROOM HOUSE—1-3 AC.; WALKING DIStance Warrenville sta., Aurora & Elgin; hard road; sev. fruit trees; $1,350; $350 cash; $20 mo. Address P X 402, Tribune.

10 ACRES—BLACK SOIL; BLOCK FROM Aurora, Elgin electric station. $195 an acre. Address E K 215, Tribune.

WARRENVILLE—3 ACRES FACING ROUTE 59; $995; $100 cash, $10 month. ADDRESS E K 218, TRIBUNE.

WARRENVILLE — ¼ ACRE ON CEMENT hi'way; near station; only $250; a bargain; $25 cash, $10 mo. Address D M 63, Tribune.

FARM—CITY WATER; NEW ROOSEVELT-rd.; school 2 blks. Price $375, 375 cash, $5 month. Address E H 278, Tribune.

DANDY 5 RM. FR COTT.—LANDSCPD.; LG. lot; gar.; chick. hse.; $3,200, $400 cash, bal. rt. Waterfall, 21 W. Quincy, Westmont.

4 RM. HSE.—$100 DOWN, 35 MIN. WEST of loop. Address C X 446, Tribune.

Berwyn—17 minutes to loop.

BERWYN'S BEST BUY — 2822-26 HOME av.; price $6,950; $950 down buys newly const. 5 rm. English type brick res.; forced flow h. w. ht., 1½ bath; see complete model at 2844 Home-av., or call Karber Constr. Co., 6304 W. 26th-st. Berwyn 3800.

— — — 2 FLAT SUPER BUY!! — — — ONLY $7,000. 5-6 rm. brick; newly modernized; 2 car gar.; must be sold. Kohout Bros., 6200 Cermak. Cra. 5800.

— — MUST BE SOLD THIS WEEK!! — — 5 rm. oct. front brk. bung.; lge. rms. breakfast rm.; h. w. ht.; A-1 cond.; $6,750. Tms. Kohout Bros., 6200 Cermak. Cra. 5800.

SACRIFICE LG. 7 RM. RES. ON BEAU. ¼ a. garden; enclosed by 6 ft. iron fence; nr. C., B. & Q. and 2 bus lines; must be sold quickly by owner. Call Berwyn 1444M.

— — DO NOT MISS THIS! ! ! — — $4,950 buys 5 rm. brick bung.; large rms.; gar.; A-1 cond.; good loc.; see today. Kohout Bros., 6200 Cermak. Cra. 5800.

SAC. IMMED. POSS. 5 RM. BRICK BUNG. Glazed porch, heated rm in attic; fur. heat. 15th and Highland. Beverly 4457.

7 RM. STUCCO RES., SOUTH BERWYN—½ ac. lot; $5,400; $30 mo. Berwyn 674M.

ONLY 1 LEFT—NEW BRK. 6 RM. RES.; open for inspection. 2502 S. Elmwood-av.

BRICK BUNGALOW—6 RMS.; H. W. HT.; only $6,350. 1510 Wisconsin-av. Op. Sun.

REAL ESTATE—SUBURBAN—WEST.

Berwyn—17 minutes to loop.

JUST COMPLETED.
5 room English bungalow, very modern throughout. H. W. ht. Located in Berwyn at 3208 S. Scoville-av. Special price $6,500.
5 rm. English type bung., very modern throughout. Furn. ht. Located in Cicero at 1636 S. 55th-ct. Special price $5,900.
Very modern California style bungalow; h. w. ht.; gar. in bldg.; 50 ft. lot. 3635 S. Clarence-av. Berwyn. Special price, $7,500.
These properties are open for inspection and ready for immediate possession. Terms to suit purchaser.
OPEN SUNDAY FROM 9 A. M. TO 6 P. M.
GEORGE KOTASKA, INC., 6752 W. CERMAK-RD. BERWYN, ILL. Ph. Lawn. 1887 or Berwyn 1700-1701.

"HOME, SWEET HOME" CAN'T BE SUNG TO THE TUNE OF RENT RECEIPTS!
Buy your home NOW as the opportunity was never greater. We will mail you a FREE list of 300 Cicero and Berwyn real estate bargains. Phone, write, or call at office.
JOHN O. SYKORA
REALTOR,
2411 S. 52d-av., Cicero. Phone Cicero 454. Open Sunday 10 a. m. to 5 p. m.

Cicero—15 minutes to loop.

BUILDER MUST SELL.
1405 S. CENTRAL-AV.
Brand new extra well built carried on steel brick bungalow; oak trim; canvased walls; latest plumbing; big glazed sleeping porch; h. w. heat; plastered basement. Terms to suit. Open today, 1 to 4.

Downers Grove—34 min. to loop.

BIG TREES
Rolling Land and Winding Roads in
"DENBURN"
Within twenty miles of Chicago you can select a large virgin timbered homesite with all improvements in and no assessments—for what is being asked for vacant prairie lots. Nice homes being built now. FHA financing. Three blocks to C., B. & Q. depot, near schools, churches, and stores. Restricted to better class homes. Drive out! See this wonderful development—3 blocks south of C., B. & Q. depot on Main-st., turn west on Maple-av., 2 blocks to "Denburn" sign. Photos and plats on request.
C. B. HUNTER, Developer, 222 W. Adams-st., Chicago. Phone FRAnklin 6998-9. Chicago Title & Trust Co., Trustee.

CHOOSE WISELY NOW
AND BUY A "RENT INVESTMENT HOME." You will have security, independence and comfort in your later years, instead of annual worries of moving and increase of rent. For those who have the foresight to look ahead, we offer three fine homes—
5 rm. brick bung., $800 down, $52 per mo.
6 rm. shingle bung., $500 down, $40 per mo.
7 rm. house, 4 bedrms., $1,000 down, $56 per mo.
These homes are like new. Call or see any local broker for complete details, or see HENRY A. MILLER, REALTOR, 23 N. Longcommon-road, Riverside. Ph. Riv. 5656.

— — — — — SMALL FARMS — — — — — Half acre, acre and 5 acre tracts, $175 and up; easy terms. Will build to suit. Come out today. Mr. Cornell, Main-st. and 63d-st., Downers Grove.

NEW 4-5 RM. HOMES ON ACRE LOTS—Full basmts., tile kitchen and bath, insulated; all impr.; small down payment, bal. like rent. N. E. cor. Main and 63d-streets.

2 AC.—6 RM. FRAME; FURNACE; WELL; gar.; poultry hse. for 1,000 chicks; $3,700; $300 cash, $30 mo. Dunham, 5135 Main.

Elmhurst—24 minutes to loop.

FOR SALE.
5 rm. brk. bung. with lge. sun rm., liv. rm. 13x24, with nat'l frpl., 2 car gar., lot 50x206. Situated on one of Elmhurst's most beau. winding streets. price $8,000.
Also 6 rm. Col. res., lge. liv. rm. and sun rm., nat'l frpl. On lot 75x235 that is landscaped as beautifully as any park. Price $10,500.
The BILLS REALTY, Inc., 216 Schiller-st. Elmhurst 2023.

5 RM. BRICK AND ENCLOSED PORCH—H. W. heat; tile bath, large attic, lot 50x167, 2 car gar. All improv. paid. Good loc. Offered today for $5,700—terms. This is truly a buy. See it today.
6 rm. English brk. home, like new condition. Insul.; lge. liv. rm.; mod. bath and kitch. 3 charming chambers; other features, only $7,500; long term financing. MYERS, Realtors, 191 N. York-st. Elm. 2025.

Must Be Sold This Week.
OPEN FOR INSPECTION 1 TO 5.
185 E. Fremont-st. 4 rm. cottage; lot 55x295; Arcola heat; garage; fruit trees. Price $2,875 for quick sale. Kohout Bros., 1144 S. 17th-av. Maywd. 6363.

SELL OR RENT — PRIVILEGE TO BUY large 6 rm. insulated bung.; 2 encl. pchs.; real firepl.; h. w. ht.; large soft water pressure tank; 2 car gar.; 75 ft. lot; $7,000 cash to seller. Consider vacant lot as part payment. WELLER, 186 N. YORK.

BUILDERS, SPECULATORS, ATTENTION—9-50 ft. lots; sac. deeds for $95 each if sold together; sub. to taxes and spec.; fine central location, 4 bl. to station; paving, sewer, water, gas and elec. st. light all in. Address J 71, Tribune.

LOOK AND BE CONVINCED—5 ROOM BRK. bung.; furn. ht.; good loc.; large lot. All impr. paid. Priced to sell quick at $4,000. Terms if desired. Open today. MYERS, Realtors, 600 E. Lake. Elm. 2027.

NEW 5 RM. BRICK; INSUL., AIR COND., mod. fixtures; lot 145x70'. Open for insp. Cor. of North-av. and Willow-road.

Hinsdale—25 minutes to loop.

NEW BRICK HOME.
In plan the house is Georgian. It is of solid red brick masonry, is insulated, has an economical gas heating unit and is air conditioned. The modern kitchen, 2½ baths and closet abundancy are features. The decorative art throughout the 6 well proportioned rooms is pleasing. There is a fine recreation room in the high ceilinged basement. The house is centered on a 100x200 foot lot; location is unexcelled.
Care in construction delayed completion beyond the active selling period; private owner wants to sell before cold weather. The price is $15,000—a distinct loss. Terms if desired. Might rent to desirable party. HENRY A. MILLER, REALTOR, 10 South Washington-street. HINSDALE 56.

La Grange—21 minutes to loop.

NEW HOMES
LA GRANGE
AND
WESTERN SPRINGS.
ENGLISH - CAPE COD
GEORGIAN - COLONIAL.
6 rooms, garage attached, game room, air conditioned, large lot; restricted loc. near Country Club.
$11,000 TO $14,000.
POSITIVELY CANNOT BE DUPLICATED AT THIS PRICE. Terms to suit you.
HOMES, INC., 614 S. Madison-av., La Grange. Phone La Grange 5434. 3935 Harvey-avenue, Western Springs. Phone Western Springs 5254. Open Sunday and week days, evenings by appointment. Phone Seeley 1818.

BEAUT. MODERN 6 ROOM COLONIAL resid.; lg. sun rm., nat. firepl., tile bath. Priced far below cost at $8,500; terms. Winton Rlty., 104 S. Oak Park. Euclid 2337.

RESTRICTED 50 FT. VACANT RESID. LOT near wooded section; price $1,300; all improv. paid. Campbell. Euclid 2337.

126X106 COR., SUIT. FOR TAVERN OR rest., on superhighway, nr. new Diesel plant, La Grange. Gethner, La Grange-rd. at 55th.

NEW 6 ROOM HOME—ALL MODERN CONveniences. 728 N. Kensington, La Grange Pk.

Lombard—31 minutes to loop.

5 RM. COTTAGE ON BIG ¼ ACRE GARDEN lot; all impr.; only $2,000; $500 dn., 18 mo. Inq. 406 S. Meyers-rd., Lombard.

Maywood—18 minutes to loop.

HAVE TWO HOMES.
One at 1225 S. 17th-av., and the other at 1424 S. 19th-av. I am anxious to liquidate these properties under the most attractive terms. Come out and see them.

— — BUY NOW, PAY LIKE RENT — — 5 brk., frame, stucco homes to choose from. $300 down. $25-$40 per mo. All assmts. pd. Nr. transp. and schools. Kohout Bros., 1144 S. 17th-av. May. 6363.

LOOK AT 941 S. 22D-AV.—1½ STY. BRK. bung., 5 rms. on 1st [attic space for 3 rms.]; wide lot; side drv. to gar; thoroughly recond. Open today 1-5 p. m. $6,500.

4 RM. BUNG.—LIV. RM., 2 BEDRMS., KITCH. and bath, large sun pch., S. D., 2 car gar. Cost $6,250; take $2,950; $400 cash, 30 mos. inc. int. Op. Sun. Peacock, 609 Lake, Mayw'd.

NEW CAPE COD COLONIAL, AIR-CONDItioned, vapor sealed insulation; liv. rm. 22x11; 1 bedrm. 15x11; wooded lot; priced to sell. Cummins & Bossy, 712 S. 5th-avenue.

— — — — OPEN TODAY, 1-5 — — — — 508 S. 8th-av. 7 rm. brk. resid.; lge. lot; gar.; $800 cash, bal. long time. Maywood 52.

NEWLY DEC. BRICK BUNG.—ALL CLEAR; only $4,850, with $750 cash, bal. $35 per mo. Wm. Lawrence, 517 Madison, May. 1535.

BUNGALOW—BARGAIN; H. W. HT., FRIG., gar.; nr. schl. church. 2032 S. 19-av., Broadview. Call Crawford 5662.

Melrose Park—30 minutes to loop.

FOR SALE BY OWNER.
Just completed. Colonial home. 2 bedrooms and bath, finished recreation room; modern kitchen; large front porch; on large landscaped lot.
PAY $37.65 PER MONTH.
Reasonable down payment. Schools, stores, trans., all close by. See any afternoon or all day Sunday. Between Lake-st. and North-av. on Broadway, 9400 W. Central 3309.

— — 40 FT. LOTS—$47.50 CASH — — Melrose Development Co. 2161 Lake-street.

(Continued on following page.)

REAL ESTATE—SUBURBAN—WEST.

(Continued from preceding page.)

Oak Park—16 minutes to loop.
(See Real Est.—Oak Park, Austin.

River Forest—18 minutes to loop.

— — — — — — OPEN TODAY. — — — — — —
Beautiful light brick residence: 4 bedrooms. 3½ tile baths. spacious living and dining room, circular stairway. Venetian blinds and carpeting included automatic heat. sprinkling system: 2 car brick garage: lot 55x187: completely landscaped. Special at $20,000.
R. W. BRAMBERG & CO.,
6557 W. North-av., Merr. 3910, Euclid 2017.

FORECLOSURE.

Beautiful Amer. colonial: 5 rms. 2 baths: all in perf. cond. Among fine, well kept homes on lge. lot in conven. loc. TO BE SOLD AT ½ ORIG. COST. $7,900 Cusack Realty Co. Aus. 1275. Forest 2044.

DE LUXE 2D FLOOR APARTMENT—6 large rooms, 2 baths, garage and refrigeration included; $125, or can be rented furnished. Phone Forest 4179.

Riverside—19 minutes to loop.

OWN A FINE HOME.

387 SHENESTONE-ROAD.
Here is an opportunity to live in charming Riverside for only $7,500. 6 beautiful rooms, 3 large bedrms. and sleeping porch. New furnace. Near schools, transp. Easily financed. MR. B. R. DRAKE. 2446 S. CICERO-AV. LAWNDALE 7173.

PERFECT LITTLE HOME.

66 NORTHGATE-ROAD.
In probably the most sought after district in town. 5 rms., 2 attractive bedrms., all on 1st floor. New heat. plant; natural fireplace. For only $7,500. Terms. Lawndale 7173. B. R. DRAKE. 2446 S. CICERO-AV.

ENG. TYPE BRK. HOME—6 RMS., FIREPL. sun parl.; best loc. Sacr. for immed. sale. $15,800 Best barg. in Riverside. Littleford Bros., Downers Grove. Phone 37.

SELL OR RT.—LEAVING CITY; $19,000 mod. 6 rm. res. for $10,500. Small down. easy terms; h. w. oil ht.; 2 car gar.; ex. tran.; nr. schls. 95 N. Des Plaines. Riv. 2253

St. Charles—72 minutes to loop.

2 EXCELENT HOMES, GARAGES; MODern; paved streets; all assessmts. paid; $4,500 ea. E Z terms. Write for information. A. Stewart, 207 Illinois-av., St. Charles, Ill.

Villa Park—29 minutes to loop.

A REAL OPPORTUNITY AND INVESTment—6 rm. frame home, h. w. heat. large wooded lot, garage, located near schools stores and direct electric transp. Only $4,000. Terms arranged.
MYERS, Realtors, 212 S. Villa, V. P. 2625.

3 ROOM FRAME WITH LARGE SUN PARlor on ½-acre. Price $1,800; terms. 5 rm. frame with garage; all impro. in. Price $4,000; terms. R. S. Barnett, 304 W. St. Charles-rd Phone Villa Park 3907.

BEAUT. 7 RM. 2 STORY BRK. HOUSE—Attached garage. h. w. ht., natural fireplace, 50x187, gd. trans., low taxes; $7,700, easy terms. 338 S. Michigan. Open for inspection Sun. 12-4. Villa Park 1929.

5 ROOM BRICK, $5,000.

H. W. ht., slpg. porch. attic. gar.; pvd. st.; $500 down, payments on rent basis. Frank H. Smith, 321 S. Ardmore. Villa Park 3499.

MUST SAC.—MOD. HM.: 4 R. AND STUDY: 2 car gar., wk. shop. lg. lot. beau. trees. shrubs; close sch., stores, trans.; gd. buy $3,500; terms. Owner. 12 E. Kenilworth.

Westchester—45 minutes to loop.

ENG. HOME—5 MOD. RMS.; H. W. HT.; IN sulated; 2 car gar.; 50 ft. lot; express serv 1842 Newcastle or inq. 2221 S. Kedzie-av

Western Springs—23 min. to loop.

LOT 60X131, IN NORTHEAST SECTION. Clear. Owner. Berwyn 4953R.

Wheaton—40 minutes to loop.

ON VIEW TODAY 2-6

YOU'LL ENJOY 712 N. WEST-ST.—IT'S DIStinctive, it's modern, and a buy; English brk. colonial on 132 ft. front wooded lot; 7 rms., 3 ba., gas ht. 2 car gar. Don't miss today
BAIRD & WARNER,
Wheaton 2013. Euclid 1855. Mans. 1815.

BEAUTIFUL MODERN HOME—BIGGEST bargain; make offer. E. Sharpe, Wab. 3000.

REAL ESTATE—OTHER CITIES.

FLA.—HI-CLASS. MOD. HOME, ON LAKE. Elec. htd. Fruit trees. E. Sharpe. Wab. 3000.

ESTATES PROPERTY.

LAKE GENEVA.

9 wooded acres on north shore of the lake in the exclusive estate section. Private entrance; big bargain for cash. Write for details. Address E K 461, Tribune.

REAL ESTATE—ACRE PROPERTY.

IDEAL FOR TRUCK FARM.

LAWRENCE-AV. AND WOLF-RD.—40 AC. level black soil. May divide. Reasonable price. BAIRD & WARNER.
Euclid 1855. Mansfield 1815.

$10 TO $25 DOWN, $4 TO $10 MO., BUYS 5 to 15 acres; 60 mi. S. of loop [Ind.]; some tracts have beaut. small stream at rear. Owner. Address J 129, Tribune.

9 ACRES MARSH LAND [$500 DRAINAGE assmt.]. Will take $500 for deed; 1 blk. from Green Bay-rd., nr. Lake Bluff. Address E K 525, Tribune.

OWNER WILL SAC. FOR QUICK SALE—1½ acre, 6 rm. home; vapor ht.; gar., orch.; road paved; nr. Touhy-av. Ph. Rog. Pk. 2046.

27 ACS., DUNDEE-ROAD, WEST OF GLENcoe, adj. Northbrook. $225 per acre for quick sale. Address N A 58. Tribune.

4 ACRES NEAR PALATINE. $900; $100 dn., $10 mo. Address E K 220. Tribune.

15 AC., HAS 6 AC. WOODS. ALSO GAS STA. Edge of town. $3,500. Fenz, Roselle, Ill.

YORK-ROAD. NEAR ROOSEVELT — 46 acres; clear; terms. State 4674.

REAL ESTATE—RESORT PROPERTIES.

Canada.

HUNTING, FISHING LODGE—COMPLETELY equipped; 12 acres on lake; great deer country. Address N H 481, Tribune.

Florida.

FOR PRESENT OR FUTURE USE. 10 acres S. W. Florida; truck or citrus land. Best soil, markets, location. 3 big money crops yearly. $7 cash, $7 mo. 24 mos. No interest; tax free. Get facts. Florida Land Allotments. 139 N. Clark-st.

EXCELLENT FLORIDA CORNER ON HARD rd. intersection for trailer pk., gas sta., barbecue and groc.; all yr. bus.; will build to suit on long term lease. S. L. Livengood. Kissimmee, Fla.

Illinois.

END OF SEASON SPECIAL OFFER, $595. 4 rm. efficiency lake cottage. Carpenter built on beautiful improved 40 ft. lot. Complete in every detail, with inside toilet, screens thruout, large sleeping porch, etc. Choice locations on finest natural lake close to Chicago. Electricity, well water, sand beach. Fine fishing, hunting, swimming, golfing. Terms $25 down, $3 weekly.
ADDRESS E C 461. TRIBUNE.

LAKE FRONTAGE.

80-acre Lake County farm. 1,000 foot beautiful lake frontage. 15 acres wooded. Large lake. 45 miles to Chicago. $150 per acre.
L. J. YAGER COMPANY.
7 S. County-st. Waukegan, Ill.

LOG CABIN.

Will sacrifice my log cabin on large wooded lot at Lake Zurich for $1,750, which is only ½ reproduction cost; knotty pine living room with woodburning fireplace, 2 bedrooms, large kitchen, screened porch.
ADDRESS P L 210, TRIBUNE.

RIPARIAN RIGHTS.

5 room lake front cottage on beaut. springfed, sand bottom lake; 1 hour Chicago; will take $1,450 for immediate disposal; part cash; lot 65x190 ft., wooded; private; restricted. Address P S 209, Tribune.

— — — OFF THE BEATEN PATH — — —
Sacrifice brand new Cape Cod design cottage on private lake; 12 mi. wooded shore line; 50 mi. northwest; carpenter built; $495 complete, 5 yrs. to pay. Finest fishing, hunting; safe sand beach; bathing.
Address C X 448, Tribune.

— — — WINTER SACRIFICE — — —
Modern 4 room summer home for all year round; porch, bath, wooded lot; near natural lake; 29 trains daily; 35 miles N. W. loop; gentiles; buy now before spring advance. Address N E 223, Tribune.

— — — MUST SELL AT ONCE — — —
BEAU. NEW MODERN COTTAGE, $895. We are sacrificing our model homes built this season for display purposes. Finest natural lake, 38 mi. N. W. Terms $25 down, bal. $12 mo. Address E K 495, Tribune.

BEAUTIFUL WATERFRONT LOT, ABOUT 1 acre of ground. Water on 2 sides. One of most sightly points on Pistakee lake. Adjoining beautiful homes. $3,500. Restricted. Address E K 221, Tribune.

FOR SALE—MODERN SUMMER HOME LOcated on an acre of wooded land at Lake Zurich, Ill. One hour ride from the loop. Terms. Call evenings or week-ends. Phone 671-J. Grace Cannon, Barrington, Ill.

A REAL BARGAIN.

Mortgage co. will dispose of 3 homes; nice lake; 40 miles from Chgo.; must sell before winter; tms. Address P T 80,Tribune.

MOD. HARDWD. TRIM BUNG. ON PIStakee Lake. Comp. in every detail. Beau. lot. Gas, elec., running water. Will sacr. Quick sale. Address P G 298, Tribune.

NON-RESIDENT SACRIFICES ENGLISH type cottage; shingle siding; 2 lots; furniture; close-in lake; all for $1,200. Address P H 90, Tribune.

COTTAGE ON PISTAKEE LAKE—WATER, gas, elec.; $1,250; terms. Also wooded lot at Pistakee Bay. Address P E 64, Tribune.

CHARMING LAKE SIDE COTTAGE—45 MI. N. W. Chgo. For quick sale. $650, including boat. Address P E 73, Tribune.

MUST SELL COTTAGE ON PISTAKEE LAKE $800; cost 2 years ago over $1,700; elec., toilet; terms. Address P S 212, Tribune.

65 FT. WATERFRONT LOT AT PISTAKEE lake. Restricted. Will sacrifice. $775 Tms. Address E K 217, Tribune.

WIDOW MUST DISPOSE LAKE HOME ON Chain O Lakes, Illinois. Completely furnished. Bargain. Address E G 243, Tribune.

REAL ESTATE—RESORT PROPERTIES.

Illinois.

YOU'LL PAY TWICE
Today's Price If You
WAIT TILL SPRING
to Buy at

WONDER LAKE

Select your summer home now and save Prices are steadily increasing, and if you wait until next Spring the home of your dreams may be far out of reach of your pocketbook. Today you can buy a beautiful home ready to move into on this magnificent 12 mile heavily wooded private lake; tremendous sand beaches, finest game fishing, a private game preserve for Fall hunting—everything you have ever wanted in an ideal summer home in a community that is exclusively Gentile.

COTTAGE AND LOT, $695.

4 beautiful rooms; magnificent view of the lake from every window. Price includes labor, materials, and 50 foot Lake Lot. Inside toilet, electricity, etc. Gable design, cream color with brown trim. As little as $15 monthly will handle.

CAPE COD HOME, $995.

LAKESIDE HOME, $1,495.

DRIVE OUT NOW!

Only 1 Hour Away.
Take Northwest-highway past Cary, Ill., to Route No. 12—turn right on No. 12 to McHenry, follow signs.

WONDER LAKE

W. A. WOOD.

BARGAIN 5 RM. BEAU. LAKE COTTAGE. Built for year-round use. Excellent condition. Choice location, finest natural lake. Close to schools, churches, stores, etc. Every city convenience. An hour commuting distance from Chicago. Must sacrifice—$1,500 Terms to suit to reliable party.
ADDRESS E J 77. TRIBUNE.

Indiana.

A REAL BUY—WOODED LAKE FRONT lot 50x270, on Koontz lake. $700. terms. Kramer, 1536 E. 69th-street.

WOODED DUNES COTTAGE SITE NEAR State Park, Lake Mich., $105, only $15 dn., bal. $5 a mo. Address P N 72, Tribune.

Wisconsin.

-DEPRESSION PRICES LAKE GENEVA—5 rm. log cabins with liv. room 12x19, only $385 down, $25 monthly.
Large heavily wooded lake lots
$1 a week—lot 50x130—total $95.
100x108, one block from lake, $385.
Sacr. of large wooded lake front lot.
JOHN S. SYVER, Lake View Park,
Near Linn Pier, 5 miles S. W. of Geneva

— — — — REAL OPPORTUNITY — — — —
$20,000 HOME
FOR $7,500; TERMS.
Beautiful 10 room all year round home; 2 car garage; on large, beautifully wooded lake front lot close to town. Good transportation. 70 miles Chicago. For infor.
ADDRESS P G 322, TRIBUNE.

— — — — MUST SACRIFICE — — — —
for less than ½ value.
2 5-room cottages, suitable for all year round living, on large, beautifully wooded lake front lot. Close to town. Good transportation. 69 miles Chicago; $3,500; terms.
ADDRESS P J 118, TRIBUNE.

Thrill of the North Woods

Lake cottage, beautiful design; carpenter built; modern conveniences. Only $700; terms to responsible party; principals only; no trades; only 59 miles from Chicago.
ADDRESS P L 212, TRIBUNE.

YOUR OPPORTUNITY.

Beautiful summer home, located for all year round living. Beautifully wooded lot, close to town; excellent fishing and bathing; 58 miles from Chgo. Worth $3,000. Price $1,250.
ADDRESS P L 213, TRIBUNE.

— — LAKE GENEVA NEW 6 ROOM — —
cottage, living room, solarium, walls planked wood, 2 bedrooms, kitchen, dinette, tile bath, shower, on beaut. priv. grounds; Gentiles; price, $2,450. Terms. Address E C 492, Tribune.

5 ROOM HOME ON LAKE BEULAH, NEARly new; nearly new furniture; spring water in house; electric line; lot 50 feet at water. Why rent when you can buy a house like this for $2,000, part cash. H. C. Wiesenthal, East Troy, Wis

SUMMER HOME ON 1½ ACRE BEAUTY Spot—2 blocks from paved highway; 100 miles from Chi., but clean and quiet; cheap. Water, elect.; suitable for hospital, rest home. Address H 226, Tribune.

SACRIFICE MY HEAVILY WOODED LAKE lot. An hour and a quarter drive from Chicago. One of the best fishing and hunting unknown lakes in Wisconsin. Good terms. Will trade. Address J 142, Tribune.

A REAL BARGAIN COTTAGE—COMPLETE, $600; cost 2 years ago over $1,400; large lake; best fishing, bathing, hunting in state; 2½ hours' ride; must sell; terms.
ADDRESS P J 93, TRIBUNE.

COTTAGE ON BIG WOODED LOT—$650, $50 down. Bal. mo. So. Wisc. 59 miles n. w. Lge. lake. Fine fishing and swimming. Gentiles. No agents. Address C M 448, Tribune.

LAKE GENEVA—ALL YEAR HOME. $3,900. furnished, gas, furnace hot water on tap. insulated. On 100 ft. wooded lot. Terms. Address P N 295, Tribune.

WILL SAC. BEAUT. 11 ACRE ESTATE ON Lake Geneva; mod. 20 rm. brk. hse. with every conven; will trade for improved Chicago real estate. Address P M 278, Tribune.

FOR SALE—COTTAGES, RESORTS, FARMS. wooded frontage. Northland Lakes, Inc. "Heart o' the Lakes." Rhinelander, Wis.

160 A.—2 MI. LIVE TOWN, NEAR LAKES; 50 A. level field, small bldgs.; only $500 $100 dn., $10 mo. Spangberg, Siren, Wis.

LOG CABINS—LAKE RIPLEY; LET ME build you a cabin of REAL LOGS this winter; terms. O. H. Perry, Cambridge, Wis.

SUMMER RESORT FOR SALE—ON MOOSE Lake, on Birch Point, center of lake. For information, Chas. Hubbard, Hayward, Wis.

YOUR LAST CHANCE—270 FT. FRONT, 2 a. on No. Wis. lake; gd. beach, excel. fishing; $250; tms. A. E. Adams, Minong, Wis.

ENJOY THE BEAUTY OF THE NORTH woods now. All kinds of lake property for sale; free circulr. Wise Bros., Hayward, Wis.

LAKE GENEVA—FALL SAC. WOODED LOT. $400. Terms. Address J 197 Tribune.

LAKE FRTG.—GAME PRESERVE. HUNTing camp. Lots deer. C. Post, Chawano, Wis

OWNER MUST SAC. COTT.—$950. COST $2,250. Bonafide. Address P E 70, Tribune.

5 ACRES—EXCEL. FISHING LAKE; ONLY $49; $5 down. Baker, St Croix Falls, Wis.

SAC. NEW COTT., BOAT, $500; INS. TOIL., lake Wis. lake. Address P S 432, Tribune.

REAL ESTATE—FARM LANDS.

Alabama.

BALDWIN COUNTY, ALABAMA — UNEXcelled for general farming, early truck, dairying, poultry and live stock. Lands at attractive prices. For information and free copy "The Southland" write E. J. Hoddy, General Development Agent, Dept. B-54, Louisville and Nashville Railroad Company, Louisville, Ky.

California.

IN CALIFORNIA—SMALL FARM HOMES make it possible to derive a good part of the living for the average family from a small tract where many varieties of fruits and vegetables are grown the year around. The Santa Fe Railway has no land to sell, but offers free information service to help you get the right location. Low fares to California. Write for illustrated southern California folders and our farm paper, "The Earth," free for six months. Santa Fe Railway, 900A Railway Exchange, Chicago, Ill.

Canada.

CANADIAN FARM—600 ACRES. HAS BEEN cultivated. Alberta district. No incumbrance, some taxes due. Will exchange for Chicago income not too heavily mortgaged. Address B P 16, Tribune.

FREE CANADIAN LAND SETTLEMENT—Information and service. Dept. H, Canadian National Railways. E811 First National Bank Building, St. Paul, Minn.

Florida.

— — — OWNER WILL SACRIFICE — — —
40 acre West Coast Florida fruit grove. 1,400 bearing trees 10 to 30 years old, and 600 new trees; 3 years old; 6 room Master house, 4 room guest house, 6 car garage with apartment above, and 4 room superintendent's house. Because of illness this beautiful grove can now be purchased at a tremendous sacrifice.
ADDRESS A 593, TRIBUNE.

20 ACRES 2½ MI. EAST OF DE FUNIAK Springs, Fla.; nice bungalow, basement, garage; facing on state hy. No. 1 [U. S. 90]. Small tung grove, pecans, blueberries. Beautiful pine grove in front. Transportation excellent. Electricity. R. F. D., school bus. Ideal home, fine condition; all fenced. Price $3,500, half cash. Write A. C. Wagner, DeFuniak Springs, Fla.

FOR SALE—POULTRY FARM OF 30 A. $9,000 cash, 5 rm. bungalow, poultry hse., for 3,000 or 4,000 chickens. Electricity, all conv. Ideal summer or winter home, nice place for Guava Grove or garden, 3½ mi. W. of Dixie Highway, West Palm Beach, Fla. B Sullivan, 557 S. Indiana-av., Kankakee, Ill.

540 ACRES ALACHUA COUNTY, FLA. This tract located on Tamiami Highway near Gainsville and traversed by A. C. L. R. R. Suit. for growing tung nut trees. Will sell very reasonably. F. P. Marino. 1118 Blake-avenue, Racine, Wisconsin.

NORTHWEST FLORIDA — WRITE FOR free copy "The Southland" giving information about farming opportunities and recreational advantages. E. J. Hoddy, General Development Agent, Dept. F-54, Louisville & Nashville Railroad Company, Louisville, Ky.

ALONG GULF COAST SCENIC HIWAY BEtween Pensacola and Panama City. 10 Ac. to 2,000 ac. Fine for tung trees and other developments. Low price. Agents wanted. Brown & Sons, 10307 Hale. Bev. 2202.

REAL ESTATE—FARM LANDS.

Illinois.

130 ACRES RICH BLACK SOIL, FAIR buildings, good location, hard road, good farm home or investment; owner retiring; price $135 per acre. 63 acres, good buildings and soil, being liquidated by note holders; your opportunity for a good small country home. 160 acres rich soil, southwest of Naperville hard road; must liquidate. 145 acs., very close to Aurora, hard road, no bldgs.; buy this and build to meet your demands; the price will warrant it.
Many other choice farms. Tell me your wants.
F. H. Riddle, Merch. Nat. Bank Bldg. Aurora.

185 AC. COMBINATION GRAIN AND LIVE Stock Farm—Approx. 120 ac. of tillable land, balance permanent pasture; 2 story house; good barn, granary, silo, crib, and other outbldgs. Priced $20,000.
100 ac. 14 mi. west of Joliet. This is a level corn belt farm and is all tillable; 2 story frame house, barn, 38x64, crib 26x40 with inside elevator silo; other outbldgs.; elec. available. Price $14,500.
We have a list of 20 good corn belt farms in Kendall, Grundy, and Will county.
GLEN T. HENSEL AGENCY,
420 Clinton-st., Joliet, Ill. Ph. 2-8222.

WANT A FARM? IF SO COME OUT AND look over what I have to offer none better, some a little higher, a safe place for your money.
100 acres in McHenry Co. at $85 per ac.
200 acres in Kane Co., at $100 per acre.
260 acres in De Kalb Co., at $90 an acre.
450 acres in Ogle Co., at $50 per acre.
The above are located near good towns on good roads and have good improvements, can sell on good terms if wanted.
William F. Sell, Sycamore Ill.

TO SETTLE ESTATE.

220 a.; 50 miles N. W. on gravel road; 10 room house, large dairy barn for 30 cows; passes Chicago inspection; 2 silos. Large sheep shed, corn crib, chicken house, other buildings. 10 acres timber. One mile partially wooded Fox river frontage. Occupied by the present owners 50 years. $125 per a.; terms. David W. Williams, Wauconda, Ill. Tel. 33.

530 ACRE DAIRY FARM IN LAKE COUNty. Complete with stock and modern equipment, well built barn, chicken house and other buildings, located on well-stocked private lake, good pheasant-shooting and hunting. 11 room house, steam heated, electric light, tiled bathrooms. The place has proved itself a safe investment for present owner and has great possibilities for future developments. Address J 283, Tribune.

Provide for the Future.

135 acres dairy farm McHenry Co., on the Kishwaukee river, 60 miles west of Chicago. Nicely wooded, year around mod. home. Tenant house. Complete set of impr. 100 acres under cultivation. Personal property if desired.
THE NORTHWESTERN CO.,
516 Davis-st., Evanston. Rog.1727. Uni.9500.

109 ACS.—INCLUDING 22 HEAD CHOICE Guernsey cattle, 3 horses, tractor and all farm equip., feed and crop; blk. soil; modern 9 rm. hse. with bath; elec. all bldgs.; barn with cement floor; individual drinking cups; silo, double corn crib, garage and machy. shed. Owner must make quick sale; lost eyesight. Immediate poss. Price $14,000. Elmer Brook, 499 Lake-st., Antioch, Ill.

FOR SALE—65 ACRE DAIRY AND POULtry farm with retail milk routes on edge of fine small town with good schools and near large center with educational advantages. On concrete road, just off highway, city conveniences. Ideal for dairyman with children in schools. Ours grown now and we do not need it. Address B O 17, Tribune.

OLD BRICK COLONIAL

house, set in center of fine stock and grain farm, 40 miles from loop; 80% is good farm land, bal. heavily wooded pasture cut by large creek; all bldgs. good cond.; $100 per ac., short time only. A. L. Allen, Phones St. Charles 4083 R 2; Chicago, And. 1118.

185 ACRES — NEAR BARRINGTON. GOOD bldgs., nice timber, productive soil. Inexpensive lake development possibilities. Owner says sell! ! He means it! ! A real opportunity to buy in this preferred area at a bargain price. For details,
R. B. WHITAKER CO.,
140 Center-st. Winnetka 3250. Rog. Pk. 7302.

FARM ESTATE, 13 MILES LOOP; 6 ROOM house, concrete basement; electricity, deep well, large barn, poultry bldgs., fine orchard; entire block La Grange-rd. frontage; few minutes from Washington-blvd. Possession Nov. 15. Price $5,750; $1,000 cash. $60 monthly [includes 5½% interest]. Address E H 524, Tribune.

— — FARM AND A SUMMER HOME — —
160 acres with 1,000 feet wooded shore line on small lake in Lake county, about 60 miles from the loop. Complete set of farm bldgs.; 120 acres under cultivation; beautiful lake shore. Site for home or subdivision. Might divide. Price $19,000.
Address E M 580, Tribune.

LIVING COSTS HIGH?

Buy small farm, raise chickens, vegetables; low taxes, no assessments; electricity; $445; $20 cash, $10 monthly.
L. B. ANDERSEN CO.'S FARMS, TOUHY-AV. [7200 N.] ½ mi. W. Mannheim [LaGr.]-rd. Office on property. Des Plaines 3058J.

151 ACRES—GOOD BLDGS. GOOD SOIL. some timber. 40 mi. N W. $100 per acre. terms.
161 acres, excel. bldgs.; good land; 45 mi. N. W. $125 per acre. Terms.
12 acres, good bldgs. house small; 42 mi. N. W. $4,200. Terms.
RAY E. PESTER, Grays Lake. Phone 12.

— — — — — 320 ACRE FARM — — — — —
320 acres of the finest land to be found anywhere, all in high state of cultivation, fine improvements, plenty of water, electricity available. $140 per acre; can arrange terms. Located 120 miles west of Chicago. L. H. RAKER, Princeton, Illinois.

THIS BANK OFFERS FOR SALE IMproved grain, dairy and livestock farms in Central and Northern Illinois. Liberal terms. For complete information write or call FIRST TRUST JOINT STOCK LAND BANK, First National Bank Bldg. Franklin 6800. Chicago.

SUBDIVIDERS, ATTENTION

80 acres, 1 mile station, at Palatine. Bldgs. ¾ mile paved road frontage. Ripe for subdividing in 1 to 5 acre tracts. Price $135 per acre. Address J 267, Tribune.

72 A. AT EDGE OF PALATINE ON NORTHwest highway, ¾ mi. hard road frontage. 7 rm. house, dairy barn, silo, chicken house and other buildings. Nice shade and fruit trees around buildings. All good work land. Price $11,000.00. See Mr. Stroker, care of David W. Williams, Phone 33, Wauconda, Ill.

MT. PROSPECT, RESTRICTED, 10 ACRES black land, well drained; close in; $3,000.
ELGIN-BARRINGTON DISTRICT.
100 a., fine bldgs., good ground; 12 acres timber; ideal location. $100 per acre. O. F. WEISJOHN, 433 N. Prospect, Park Ridge. Phone 601.

200 AC. BIG FOOT PRAIRIE, 60 MI. N. W. Most productive loam. Good house, barn, other buildings. Trees. 3 miles to transportation. Will sacrifice for only $80 per acre. See Schnaebele, c/o David W. Williams, Wauconda, Ill. Phone 33.

$1,000 CASH, BALANCE LIKE RENT. WILL buy 160 Ac., good black land in Kankakee county, have other farms with liberal terms. Ben P. Tanner, Special Representative Union Central Life Ins. Co., Kankakee Hotel, Kankakee, Ill.

215 ACRE FARM—GOOD BLDGS., RIVER front with timber.
200 ac. farm, river frt. gd. land, bldgs. Sac. 30 ac. farm, bldgs., all eqpt., stock. Priced to sell. La Coss, Naperville, Ill.

McHENRY CO. DAIRY AND GRAIN FARM —800 ac.; 6 mi. n. of Woodstock; lge. bldgs.; black and brown silt loam, tiled; 90 head cattle, 11 horses. Comp. equip. Reas. priced. Address J 349, Tribune.

100 ACRE DE KALB COUNTY FARM; 1½ mi. town, gravel road, modern seven room beautiful home; other improvements excellent. Owner moving; first time offered. Box B, Sandwich, Illinois.

IMPROVED 234.85 ACRES—GRAIN FARM. Located 1 mile N. of Ellis, Vermilion Co., Ill. Smart investment for business man's funds. Write to Ill. Joint Stock Land Bank, Monticello, Ill. Desk M.

TRUCK FARM 13 ACRES BETW. SHERIdan-Green Bay-rd. Price $75 acre [Lake Co., Ill.]; abt. 4 blks. North Shore Electric station; $250 cash required, balance spread over 4 yrs. Owner. Address E K 455, Tribune.

SACRIFICE OF THE CENTURY — 120 acres rich black soil; good farm buildings; nr. Geneva. Must be sacr., $105 an acre. E. S. REQUE, WEST CHICAGO, ILL.

FARMER WILL SACRIFICE 3 AC.—FRONT. Higgins-rd., nr. Des Plaines; mod. new res.; 4 rm. 1st floor, 2 unfin. 2d fl.; basement, deep well; terms. Address E M 460, Tribune.

20 ACRE FARM NORTH OF LAKE FORest; new road east of Skokie-blvd. Price $125 acre; $500 cash will handle. Owner. Address E H 525, Tribune.

126 A. NEAR MONEE, 22 MILES S. W. Chicago. Fine land, gd. bldgs., 12 registered cows. Trade for clear Chicago property. A. Eugene Grossman & Co., 7500 S. State.

NEARLY 7 ACRES [SOME LOW], FACES main concrete highway betw. Green Bay-New Skokie-blvd. Price for all, $450; $90 cash, $6 month. Address E K 457, Tribune.

$500 DOWN BUYS 17 AC. FARM WITH all bldgs., adjoins St. Charles. North-av Bal. monthly. Address H 222, Tribune.

80 AC., 25 MI. SO. OF LOOP ON PAVED rd. A1 soil, mod. imprvmts. Must sacr. to close estate. Address O B 251, Tribune.

97 A.—BEAUTIFUL ESTATE PROP.; EXcel bldgs.; all conven.; 20 mi. from city. Must sell. Wesley Luehring, Itasca, Ill.

SMALL FARM—1 MILE NORTHBROOK STAtion; 200 ft. front; good road; $950; tms. ADDRESS E M 455, TRIBUNE.

165 ACRE FARM, NEAR WAYNE. PROductive soil, good buildings, trees; $130 per acre Francis Coleman, Wayne, Ill.

KANE COUNTY FARMS AND WOODED home locations. Reas. prices and terms. Otto A. Elliott, 103½ W. Main-st., St. Charles.

$50 CASH, BALANCE EASY, BUYS 5 AC. good black soil; nr. trans. Investigate at once. E. S. REQUE, West Chicago, Ill.

194 ACRE FARM—NEAR WAYNE, 35 miles west of Chgo.; price $150 per acre. Write Less Coleman, Wayne, Ill.

SMALL FARM NEAR PARK RIDGE—4 room home; 100 ft. frontage; $1,250; tms. ADDRESS E M 454, TRIBUNE.

FOR SALE — 160 A. IMPROVED FARM. $130 per acre; consider small trade. Box 304, Streator, Ill.

YOU CAN INVESTIGATE THE BETTER farm investments by contacting Associated Brokers Farm Sales Co., 128 N. Wells-st.

NEED MONEY—FARMER WILL SACRIFICE 1 acre or more fronting Higgins-rd., near Des Plaines. Address E C 496, Tribune.

195 AC. $75 PER AC. CATTLE BARN, silo, 10 rm. hse. Teckler, Crystal Lake, Ill.

Day By Day Story of the Experimental Farms

By Bob Becker

Halloween Picture

Oct. 16, 1937.

A VISIT to the test plots on the experimental farm is all that is necessary to remind one that Halloween is not far away. The bright orange pumpkins in the plots, with a nearby cornfield for a background, form the perfect setting for a Halloween picture. Some of the small boys who live near the farm also seem to be thinking about Halloween—they came to the plots to ask if they could have a pumpkin for making a Halloween lantern.

The harvest season still is under way in the test plots. Squashes were picked the other day . . . there still are a few ripe tomatoes on the vines . . . the cauliflower is ready to be picked, and the green peppers and celery cabbage are ripe. The green beans have passed their prime, however, and the other day the men pulled up the plants and spread them out to dry. In a few days they will be burned.

The pheasants on the farm have found a new food in the test plots. The heads of the Hegari sorghum plants have been cut and left along one of the fences to dry. Each one of these tops is loaded with seeds. The pheasants have been having fun coming out of the timber to feed on the seeds. The workers say some of the pheasants pass up the sunflower seeds to enjoy this new item on their menu.

Wild Ducks Migrate.

The wild duck population on the farm ponds seems to have a rapid turnover these days. As soon as one big flock of birds leaves the ponds to head south another flock comes in to take its place. We have seen a number of species among the ducks, with mallards and teal the most numerous.

The domesticated waterfowl population on the farm is pretty well organized these days, each group of birds keeping to themselves. The two families of white swans each have their own pond; the Muscovy ducks are on another small pond; the black swans stay on the big pond near their winter quarters; the Canada geese roam through the fields, and the mallards have their end of the big pond. In a few weeks the geese and swans will be placed in their winter quarters.

The boys in the experimental plots think they have found a reason for some of the pheasants on the farm going to willow trees to roost at night. They noticed a number of pheasant feathers on the ground not far from where the ringnecks have roosted. The conclusion is that some predatory animal attacked and scared the pheasants off the ground and forced them to take up a safer roosting place in the willows.

Ducklings Find New Haven.

The Muscovy ducklings which hatched late this season discovered a new shelter one day last week when a cold chilly rain was falling. They wouldn't go into the poultry yard and join the rest of the Muscovys. Instead they waddled into an open garage where an automobile was standing and huddled beneath the car. These ducklings are far from being mature and they suffer from cold weather. When they got under the car they piled up together to keep each other warm.

It's about time for the squirrels to make their annual raiding expeditions into the cornfields. Not always content with bushels of acorns and hickory nuts that the farm trees produce every fall, the squirrels sometimes leave the oak woods and go into the cornfields. There they climb the stalks and make short work of the newly ripened ears. One autumn they added insult to injury by carrying ears of corn into the woods and eating just the tender hearts of the kernels. So far we haven't noticed any signs of their cornfield raids. But now that the corn is ripe the boys are watching for them.

REAL ESTATE—FARM LANDS.

Illinois.

264 ACS. ON HIWAY, W. OF ELGIN; GOOD bldgs., woods, stream; only $60 per A. Also 143 a., brick home, nr. Wayne, $125 A. Other farms and estates. Open Sunday. R. M. Crooks, 132 W. Liberty-dr., Wheaton, Ill.

Indiana.

1,000 ACRE FARM.

RIDGEBROOK FARMS—1,000 acres, adjoining city of Fort Wayne, Ind.; famous showplace and formerly owned by an ex-governor of the state. Four sets of buildings, all modern; two large barns and other buildings, all equipped with gas, electricity, and running water. Recently taken in trade by a Chicago corporation for $100,000. Now being offered for quick sale at $65,000; clear of all encumbrances; former 1st mortgage was $90,000. Land in this vicinity now selling from $100 to $200 per acre. Unusual opportunity.
J. C. WILKINSON & CO., Inc.
33 N. La Salle-st. Fra. 9298.

— — INVEST WHILE YOU MAY — —
IN LOW PRICED FARMS.
110 A., near Gary for farm or subdividing. $50 per acre.
160 A. dairy farm, $35 per acre.
80 A., nearby opportunity, $40 per acre.
118 A. Bargain for quick sale, $5,000.
160 A. stock farm, $25 per acre.
380 A., profitable corn farm, $50 per acre.
81 A. Fine country gentleman farm, $9,500.
80 A. prod. farm:, Swedish community, new bldgs., spring house, $75 per acre.
All above well located, improved farms. See them; be convinced. Buy now on reasonable cash and terms.
FRANK PAULSON, HEBRON, INDIANA.

FARM — FOR SALE — IDEAL COUNTRY home. Modern brick house and barn, electricity. 187 acres of black level land, located on Highway 41 in Benton County. Price $28,985.00.
THE MITCHELL AGENCY, INC.
Lafayette, Indiana.
See us for farms in Benton, Tippecanoe, White, Warren, Fountain and Carroll Counties, Indiana.

$42.50 PER ACRE

Ideal live stock and grain farm, 640 acres, 65 miles from Chicago, 8 rm. house, barn, crib, well house, etc. 500 acres tillable, well drained, woven wire fence; $5,000 cash, bal. terms. Write for details. Western Investment Trust, 4150 S. Halsted, Chicago. Phone Yards 1228.

240 ACRES NEAR BROOK, INDIANA — Level, productive soil, all in cultivation, ¼ mi. state road, 7 room dwelling, 2 good barns, double corn crib, granary, poultry house, implement shed. Corn will make 50 bu. per acre. Sacrifice price of $80 per acre to close an estate.
H. R. Hiestand, Commissioner,
Kentland, Indiana.

720 ACRE STOCK FARM.

Blue grass land; stock, barn, 100 ft. long, 60 stentils on large 12x40 ft. tile silos. 8 rm. hse., farm 1¼ miles to shipping point. BARGAIN AT $45 PER ACRE. Jurgerson, 103 W. 19th-st. Ph. Chicago Heights 1379.

ESTATE TO CLOSE.

160 Acres on Route 20, 45 mi. from Chicago; gd bldgs.; very gd. house; land in high state of cultivation; $100 per acre. Wm. E. Hayward, 366 River Bluff-rd., Elgin.

100 ACRES—SPLENDID QUALITY; LEVEL, dark loam; good 7 rm. house, lge. barn; 8 ac. timber. Ins. Co. offer fine oppty.; other good farms, 40 to 900 ac. C. Lackey, 211 W. Jefferson-st., Plymouth, Ind.

BARGAIN—40 ACRES, BRICK 6 RM. HSE., barn, silo, poultry house, orchard, available electric current, level black soil, 3 horses, 4 cows, 200 chickens, 3 hogs, machinery, 25 acres corn. $3,200; give terms. Lester Hapner, Knox, Indiana.

10 ACRES SUITABLE FOR GARDEN AND chicken farm, on paved highway, south of Crown Point, near Demotte. Black soil. Fine neighborhood. Price $425, $50 cash.
ADDRESS J 265, TRIBUNE.

600 ACRE FARM, IMPROVED, SOUTHERN Ind. Priced very reasonable, or trade for improved Chicago prop. Will add cash if necessary. Address N G 93, Tribune.

ESTATE MUST SELL 160 A. FARM, WELL imp.; ideal location; 1 mile from big city. $25 per acre. Address J 155, Tribune.

FOR SALE—120 ACRES GOOD LAND; 7 R. brick hse., bank barn; nr. Argos; $3,500; $500 down. E. W. LITTON & SON, Argos, Ind.

80 ACRE FARM—CLEAR; VALUE $6,000; sac. for $2,500 cash; 45 mi. from Indianapolis Stock yds. Address J 145, Tribune.

$10 PER ACRE WILL BUY 357 ACRES ON state highway; 7 springs; some timber; ½ cash. Address J 154, Tribune.

FOR SALE—160 ACRE FARM, GOOD LAND and buildings, near La Porte, Ind. Address B O 43, Tribune.

APPROXIMATELY 2 ACRES—NEW MODern brk. home; auto. oil ht.; hourly trans. to loop. Address P J 92, Tribune.

154 AC., LEVEL, FINE BLDGS. STATE HI. Bal. fed. loan, $4,600, equity, $6,000. Albert F. Heineman, 206 Ind.-av., Valparaiso.

40 ACRES FOR $750; SMALL HOUSE; spring; fruit. Address J 156, Tribune.

FOR SALE — FEDERAL LAND BANK farms. Box 36, North Judson, Ind.

40 A. FARM—7 RM. HSE., LGE. BARN, $3,000, 80 mi. Chgo. 3637 N. Oleander.

240 AC., IMPD., BAL. FED. LOAN, $3,200. Cash $2,800. A. F. Heineman, Valparaiso.

Michigan.

80 ACS.—ON CHGO.-DETROIT HIGHWAY, close Elkhart; mod. 6 r. hse., bath; el. its.; furnace; large 80 ft. barn, fertile level land, ideal home in gd. loc. Only $4,800. 1-3 cash. ADDRESS D L 544, TRIBUNE.

FOR GOOD PRODUCTIVE FARMS 120 miles from Chicago; best section S. W. Mich.; see my New Farm List, all sizes. R. L. BUMSTEAD, LAWRENCE, MICH.

6 ACRES WITH 6 ROOMS, BRICK; ELECtricity, furnace, water, bath, small barn, poultry house, much fruit; $4,800; part cash. V. A. Place, Crown Point, Indiana.

40 ACRES SOUTH OF ROSCOMMON, MICH. $2,000, including all oil rights. Address J 555, Tribune.

FOR SALE — 54 A., BLACK SOIL, LIVE stock, tools, crops. $1,200 down. $3,800. Ora A. Avery, Three Rivers, Mich.

20 A.—PAVED ROAD, ELEC., CABIN; 3 mi. town; $895; $150 cash. Others. List. EVANS REALTY CO. FREMONT, MICH.

400 AC. FARM, S. W. MICH., WITH 1 MILE frontage on lake; 125 mi. from Chgo; by owner; $50 per ac. Address P E 71, Tribune.

40 ACRE FARM OR RESORT—½ MI. LAKE frontage; orchard; 12 acres alfalfa; good 6 rm. hse.; garage. Dor. 7364. Owner.

40 A. LEVEL BLK. SOIL—5 RM. HOUSE, barn, imp. road; $950, $100 cash, $10 mo. ERWIN TINNEY CO. FREMONT, MICH.

FARM BARGAINS — ALL KINDS, SIZES, prices. Wr. for list. Decker, Paw Paw, Mich.

20 ACRES—HOUSE, BARN, LAKE, ONLY $1,500; terms. Box 505, Paw Paw, Mich.

OUR NEW FARM LIST JUST OUT—SEND for yours. C. C. Otis, Kalamazoo, Mich.

10 A.—6 RM. HSE.; ELECT.; BARN; ETC. $1,150; only $350 dn. Doane, 3 Rivers, Mich

REAL ESTATE—FARM LANDS.

Michigan.

EXCEPTIONAL FRUIT FARM—52 acres; near world's largest fruit market, and city; 300 apples, pears, cherries, 1,000 4 yr. peaches, 3 acres grapes, 11 acres berries; good 8 room house, enclosed porch, painted cement-basement barn, large hen house. Owner has done well here; now sacrifices at $7,000, part down. H. C. Slayton. STROUT AGENCY, 601 North 5th-street, Niles, Mich. [Phone: 984-J.]

FERTILE 40 A.—2 MI. TOWN; S. MICH.; good 7 r. house; elec., 30x40 barn, pltry. hse., etc.; orch., berr., brook; $1,800; $500 dn. 50 a.; mile town; S. W. Mich.; good bldgs.; elec.; 20 a. fruit; horses, cows, pltry.; complete equipmt.; cut pr. $3,500; easy tms. 10 a., 70 mi. Chi.; lots fruit; A1 soil, good bldgs.; fine for pltry.; $600 dn., bal. easy. Free list. ROESSLER, 140 S. Dearborn, Chgo.

EQUIPPED 80 ACRES; ELECTRICITY available at door; short walk paved state hway.; 3 miles fine small city; near lakes; broad, level, productive fields; pleasant 6 room house, large barn. Sacrifice at $3,500, including lot corn, potatoes, hay, vegetables, long list tools, 3 cows, team horses; good terms. R. L. McKee, STROUT AG'Y, Cedar Springs, Mich. Phone 119.

60 AC.—5 AC. TREE FRUIT; BLDGS. NEED repairs, at $1,400; estate to settle; $400 down; also main road, grain and stock farms; gas sta.; poultry; rivr. lake. Write for what you wish, we will find it. Catalog free. W. Muelleder, Hartford, Mich.

FULLY EQUIPPED DAIRY FARM—50 A.; edge of town; good bldgs., good soil; elec.; 10 head cows, 2 horses, farm tools; 200 hens, 500 bu. corn, plenty of feed; a snap at $4,750. Immediate possession.
LEWIS McKINNEY, BANGOR, MICH.

87 A. 900 FT. LAKE FRONT—124 MILES from loop; bungalow, bath, elec., furnace, running water, barn, henhouse, 2 gar., $4,850. $1,750 down, $25 mo. Int. 5%; no rt., no trade. Address B L 23, Tribune.

BARGAIN—6 AC. FARM; SUITED FOR chickens and sm. fr.; imp. with good 5 rm. hse., ch. coop, garage; about 50 fruit trees; $1,200; $300 down, terms on bal.
A. H. Clarke Realty Co., South Haven, Mich.

Mississippi.

WE ARE CLOSING OUT OUR MISSISSIPPI delta farm lands located in Sharkey County, accumulated in our lumber operations. Write us for detailed description, acreage, or the amount you care to invest. Houston Bros., Inc., P. O. Box 2701, Memphis, Tenn.

TUNG GROVES—FARMS; MILD CLIMATE; exceptionally good conditions; free list. S. G. Thigpen, Picayune, Miss.

8,445 ACRES, IMPROVED; WHITEFACED cattle—going money maker. H. H. Hansen, Macon, Mississippi.

Missouri.

70 A.—HALF CULT.; GOOD HOUSE, BARN, well, spring, orchard; $850, $250 cash, $10 monthly. Robert Page, Crocker, Mo.

Nebraska.

IMPROVED 480 A. TRACT—CUMING CO., Neb.; alf. past. farm land, level to gently rolling, Marshall silt loam, excellent fertility. Also various other farms. L. J Jensen, Agent, Wisner, Nebraska.

New Jersey.

SEND FOR HANDSOMELY ILLUSTRATED 80 page catalogue, farms, country homes, tourists' inns, gas stations, etc. VINELAND, the heart of sunny southern Jersey. Write today. BRAY & MacGEORGE, established 1901, Vineland, N. J.

New York.

FARMS—STOCKED AND EQUIPPED; 100 to 500 acres, $5,000 to $17,000; 200 ac. farm, modern buildings, all imp.; slate roofs. Stocked and equipped. Sales last year $7,500. $15,000, ½ cash. F. E. Drumm, Niverville, N.Y.

Texas.

FOR EXCH.—TEXAS RIO GRANDE VALley; 25 acre improved citrus ranch; 2 mod. houses; elec. lts.; running water; bearing trees of grapefruit, oranges, lemons; also ample vegetable land. Bargain at $15,000. Want 2, 3, or 4 flat, or small improved farm with gasoline station on highway near Chicago, or house near university.
Address E L 532, Tribune.

BEST BARGAINS IN ORANGE, GRAPEfruit Groves and Farm Land—Richest of soil, where crops grow year around.
ADDRESS J 65, TRIBUNE.

5 TO 20 ACRES GRAPEFRUIT ORCHARD—Rio Grande Valley, near Mission. For information write Room 1316, 134 N. La Salle-street, Chicago, Illinois.

REAL ESTATE—FARM LANDS.

Wisconsin.

80 ACRE DAIRY FARM—WITH TEAM, 5 cows, 3 heifers, poultry, wagon, harness, farm tools included; cream route, handy railroad depot town; mostly level, 35 cultivated, part wooded pasture, variety berries; good 5-room home, 36x54 barn with silo, valued $2,000, other buildings; aged owner gives possession now. $3,000, part cash. Free October catalog. United Farm Agency, Dept. E, 30 N. La Salle, Chicago. Ran. 7113.

TREMENDOUS BARGAIN.

1,320 ACRE FARM NEAR SPOONER, WIS., with private lake. 800 acres can be plowed 2 houses, 4 barns, 3 silos, many out buildings. 114 hd. cattle, about 2-3 pure bred; ½ interest in 2,000 bu. oats, 312 ton silage 1,100 shocks corn 170 ton hay, 25 sheep, 22 hogs. Lighting plant. Write W. Butler 5531 N. Hollywood, Milwaukee, Wis.

—SPECIAL SALE OF RAILROAD LANDS—100,000 acres in heart of Upper Wisconsin. Only $4 to $5 per acre for good farm land; ¼ cash, balance long time. Clay loam soil unequaled for dairying; all live stock clover grains. Good roads water towns and markets. Fine fishing and hunting. Send for Booklet 5. R. S. Clasr, Land Dept. Soo Line Ry. Minneapolis Minn.

ESTATE MUST SELL 160 ACRE FARM; electrified, all machinery, fully stocked 30 head, modern equipped home; accept business trade; terms. August Forster, R. F. D. No. 1, New London, Wis.

JNO. S. OWEN LBR. CO. LAND SPECIALS—40s and 80s on new road; 240 a. on lake; 40s and 80s on river; all $10 a. Easy tms. Harlow, 203 S. Dearborn. Web. 1693.

FOR SALE — 311 ACRE FARM; GOOD buildings Lake. 80 acres cropped. $2,500. Terms. Also other bargains. Write E. J. Jackson, Portage, Wis.

FOR SALE—183 AC. FARM KENOSHA; GD. bldgs., 8 rm. house, pasture for 40 cows; immediate possession; nr. highway; price $1,100 net. Radke, 6224 Greenwood,Fai.5772

$3,000 TAKES 80 A. FARM WITH STOCK and machinery. $1,600 cash, balance 10 yr. time. H. Johnson, Necedah, Wis.

29 ACRES—15 MINUTES KENOSHA; NEW bldgs.; best loc.; black soil; ideal home; $6,500, terms. Address B B 13, Tribune.

Miscellaneous.

"STROUT BARGAINS"

$400 GETS 162 ACRES.
Village only 1½ miles, healthful country, good schools, markets; 100 acres tillage, home fruit, substantial 7 room home, barn, spring water; only $1,225, $400 down; page 31.

$250 GETS U. S. HWAY. FARM.
Ideal location on curve for stand, gas station, etc.; 18½ acres, near village and high school; 2 springs, lots fruit, land mostly clear; 7 room home, 32x40 barn, garage; $1,500, including about 200 hens, 9 cows and young stock, implements, crops; only $250 needed; page 46.

CHOICE FARM EQUIPT. NEAR LAKE.
110 acres, fine farms and neighbors nearby; about 100 acres for money-making crops; 6 acres grapes; good 7 room house, barn and farm bldgs.; excellent value at $4,500, and if taken soon horses, 4 cows, sows, 100 poultry, implements good acreage hay, oats, corn, potatoes, etc., included; part down; picture page 44 Free Catalog Fall bargains. STROUT AGCY., 7-C South Dearborn-street. State 7975.

EQUIPPED TOURIST CAMP—STORE, FILLing station and deer hunters' lodge, on state highway; only $1,000, half cash! 40 acres, picturesque woodland, big spring to make swimming pool; good 4 room residence and store; wonderful views, 2 tourist cabins, 2 poultry houses, garage; complete furnishings included; possession at once. Free October catalog. United Farm Agency, Dept. E, 30 N. La Salle. Chicago. Ran. 7113.

WASHINGTON-OREGON-IDAHO—MILD CLImate. Fruits, poultry, dairying. Red River Valley, Minnesota, North Dakota, offers substantial investments improved farm lands, diversified farming, live stock. Make plans for next year. Call and consult us personally or write for Zone of Plenty Book. W. S. Weber, Great Northern Ry., Room 620, 105 West Adams-street, Chicago.

REAL ESTATE—COUNTRY.

MODERN 8 ROOM HOUSE ON 55 FOOT lot, fronting paved street; plenty of fruit and shade trees; garage; located ½ block from Highway 49 in Peotone, Ill.; clear title. Will sacrifice for $2,000 to settle estate. A. L. GROSS, Peotone, Ill.

AT MIDDLEBURY, INDIANA—BEAUTIFUL five room stone bungalow. 2½ acres, trout stream, oak floors, paneled studio living room, fireplace, insulated, modern. Terms. Karl Thurn, Middlebury, Indiana.

REAL ESTATE—MISCELLANEOUS.

INVESTORS, ATTENTION.

Will sacrifice 36-42-50-66 apt. bldgs., all in fine cond.; elect. ref.; best trans.; none over 12 yrs. old. No question about delivery; less than 4½ times rental. Also 22 flat and 4 stores at 5 times rent. Principals only.
ADDRESS P J 407, TRIBUNE.

REAL ESTATE WANTED.

Apartment Buildings.

WE HAVE TWO REAL BUYERS FOR A small apt. bldg., and one for a home with $750 down. Regular monthly payment on principal; N. or N. W. Rog. Park 8606.

HAVE CASH FOR 2 OR 3 APT. BRK., W of Cicero-av., from Iowa to North-av Give best price. Address J 127, Tribune.

WANTED BY PRIV. PARTY—2 FLAT; vicinity of Fullerton and Kimball; give particulars. Address Y O 487, Tribune.

PRIV. PARTY WILL PAY $1,000 TO $7,000 cash for old bldg., brick or frame; any loc. Quick action. Address J 121, Tribune.

WILL BUY 2 TO 12 FLAT YOU WILL lose. 179 W. Washington. Room 401.

SOLD MY PROP.; WANT 2 APT.-HOME, N. or N. West. Address E L 454, Tribune.

Houses.

— CASH FOR S. SIDE IMPROVED PROP.—C. H. Dehning Co., 665 W 63d. Went. 0687.

HOUSES, APTS., FARMS, RESORTS—WHAT have you? Austin Realty, 811 N. Cicero.

6 RM. BUNG.—GOOD TRANS.; NOT OVER $5,000. Address A 296, Tribune.

HOUSE, 2 OR 3 FLAT BLDG. FOR CASH; Hyde Pk. dist. Address N A 56, Tribune.

CATHOLIC FAMILY WANTS HOME NR. schl. for cash. Address P M 459, Tribune.

WANT COTTAGE, BUNGALOW; SO. WEST or Cicero, Berwyn; cash. Cicero 1909.

WE HAVE CASH FOR NICE HOME—NORTH or Northwest Side. Address E M 401, Tribune.

Farms and Acres.

CATTLE FEEDING FARM WANTED BY stockyards man, 200 acres or more. Want some river or lake frontage with site for summer home. Please give complete description, price, and directions for seeing.
Address E M 591, Tribune.

CHICKEN FARM, 40 TO 80 ACRES, WITHin 45 miles of Chicago. Might buy vacant and build. Prefer on small lake or stream. State price and location.
Address E M 600, Tribune.

PRIVATE PARTY WANTS 10-20 ACRES—20-45 miles N. or N. W. of Chgo. Reas. No agent. Address P J 444, Tribune.

WEST MICHIGAN UNIMPROVED LANDS—80 acres or more. Give description, price. Quick cash deal. Address B O 5, Tribune.

FEW WOODED ACRES—CLOSE IN; ELECT. available. Address A 430, Tribune.

Vacant.

WANTED—RESIDENTIAL VACANT ON N. Shore, between N. Evanston and N. Wilmette, nr. trans.; lowest price for cash. Call Mon. Briargate 0218.

PRIV. PARTY WANTS VAC. OR IMPR.—$15,000-$20,000. Address P H 294, Tribune.

IN SAUGANASH—38 OR 40 FT. LOT; CASH for right price. Address P P 455, Tribune.

REAL ESTATE WANTED.

Resort Property.

WANTED — SUMMER COTTAGE, LARGE lot, shade, easy grade to lake frontage; elec. light; in side lavitory; radius 150 mi Ch. Priced right cash. Address J 66, Tribune.

FROM PRIV. PARTY—4-5 RM. LAKE FR cott.; over 75 mi. Chgo.; barg., cash; give full partic. Address P J 215, Tribune.

Miscellaneous.

— — — BROKERS OR OWNERS — — —
Improved suburban; 1 or more stories. Submit complete information; purchases for cash. Address P R 204, Tribune.

WILL PAY CASH FOR BUILDINGS IN need of repair; also buy defaulted mortgages on new or old buildings. Address P K 208, Tribune.

OLD PROPERTIES BOUGHT FOR CASH—Must be real sacrifices. No delays; any location. Address J 103, Tribune.

HAVE $300,000 CASH—WANT SACRIFICE bldgs. R. Jackson, 77 W. Washington.

REAL ESTATE FOR EXCHANGE.

Apartment Buildings.

12 APT. COR., NORTHWEST—RENT $6,800. Ins. Co. loan $20,000; 10 yrs. 5%. Want 2 or 3 apt. clear and cash for equity.
ADDRESS E K 498, TRIBUNE.

1434 S. KOSTNER-AV.—3 FLAT BRICK. Extra basemt. apt. Stm. ht. Lot 37½x125. Excel. condition. Pr. $10,500. Trade for smaller and cash. Will consider out-of-town A. G. Stahl & Co., 2733 Devon. Holly 1500.

WILL TRADE HI. GRADE 3 APT. BRK.—Steam heat; 2 blks. west of Humboldt Pk., for cottage or 2 flat frame.
STANLEY REALTY CO.,
179 W. Washington-st. Randolph 7055.

2 FLAT FRAME—4-4 RMS. H. W. HT., N. W. Can add $5,000 cash for 3, 4 or 6 flat N. W. Jarchow, 3622 Fullerton, Spa 4280

1½ STORY—2X4 RM. APTS.; PREFER running business in or out of city. L. Morris, 4006 Division-st. Spa. 7410.

TRADE $50,000 EQUITY MOD. HI-GRADE N. S. 21 apt. for sm.-cash, inc. $18,000. Strt. mtge. Uptown Realty Corp. Lon. 4770.

4 FLAT, STM. HT. NR. LINC. PK., FOR Ind. farm on highway near Roselawn, Hebron or Kouts. Yonan, 2014 Sedgwick.

TRADE FOR FARM—6 FLAT BRK. LOC. 2434 N. Rockwell. Banach. 3306 W. North

12 APT.—RENT $3,360 YR.; WANT BUNG. or 2 apt. as part paymt. 4006 Division-st.

WILL TRADE CLEAR SOUTH SHORE 3 apt. for bungalow. Saginaw 6100.

8 APT. NORTH—4-5 R.; R. $4,700; PR. $23,500; cash and clear imp. Holly 1501.

TRADE 8X4 APT., ST. HT., WEST, FOR 12 apt., W., and $5,000. Address J 282, Tribune.

2 APT. — INCOME $5,000; EXCH. FOR smaller and cash. Mr. Brooks, Aus. 0634.

Business Property.

EXCL. COR. NR. L—2 STORY BLDG.; LIKE new; 4 stores, 9 apts., 6 off.; pres. inc., $8,700 yr. Trade for smaller and cash. FRANKENSTEIN & CO., 110 S. Dearborn.

HAVE 100X248 BUSINESS CORNER AT golf club entrance. What have you? Address P N 73, Tribune.

Farms and Acres.

APPROXIMATELY 2 ACRES—NEW MODern brick home, automatic oil heat, near 72 minute transportation to loop hourly. Will accept other R. E. as part payment. ADDRESS P S 210, TRIBUNE.

6 ACRES ON SKOKIE HIGHWAY—VIRGIN woods beautiful oak, elm, wild crab, thorn apple, cherry, grapes, raspberry, honeysuckle, hazelnut, dogwood; near elec., steam road. Bargain. Address A 440, Tribune.

160 AC. LEVEL BLACK SOIL FARM—AT Garden Prairie, Ill.; A1 bldgs., fine crops; possess. 60 days; want good 2 or 4 apt. bldg., N. W. side. Address J 125, Tribune.

220 A IMP. FARM—MODERN BLDS.; TWO miles to county seat town; to exchange for general store. T. W. O'Connor, Monticello, Ind.

10 ACRES, SKOKIE HIGHWAY, BEAUTIful woods. Lake-forest. Elec. Want house or 2 flat. Address A 600, Tribune.

100 A. DAIRY FARM 7½ MILES FROM Sturgis, Mich.; will trade for Chicago brick bungalow. Address N G 491, Tribune.

WANT INCOME PROPERTY FOR 1,400 AC. hi-grade dairy farm; fully equipped. Clear. S. DENBO, 111 W. WASHINGTON-ST.

FINE STOCK FARM, 160 ACRES. WILL take bungalow in trade. Regent 1242.

147 A. CEN. WIS. FARM; WANT CHI. OR suburb. home. Address P G 83, Tribune.

Houses.

WILL EXCHANGE MODERN OCTOGAN FR. 6 rm. brick bungalow, near 65th-California; lot 40x125; tile bath, 2 car brick garage; side drive; for smaller bungalow. Call Mr. Reimer, Hemlock 4301.

— WANT BUSINESS OR RESIDENTIAL — Have $15,750 equity [1937 valuations] in two homes; both rented; one in Highland Pk., one in Devon-Western; 40% mtge.; want larger; will assume. Address E G 245, Tribune.

5 RM. MOD. BUNGALOW NORTH EVANSton; for small farm Chicago area. W. G. Ruggles Co., 517 Davis-st., Evanston. Uni.6886.

TRADE FOR FARM—2 STORY RES., 4 RS. down, 5 up; furn. ht.; 3 car gar; loc. 1233 Montana-st. Banach, 3306 W. North-av.

BRICK BUNG. FOR CHGO OR WHAT HAVE you? HOLC. 1829 S. 10th, Maywood, Ill.

CHGO. HSE., TRADE FOR SO. CALIF. IMproved. 1856 N. Washtenaw-av., Chicago.

Vacant.

BUS. LOT IN BEVERLY SHORES AND beau. 1935 De Sota 4 door, heater, spotlight, etc., in exchange for house, 2 flat or farm. Address P K 95, Tribune.

60 FT. VACANT—CLEAR; 1 BLK. S. W. Peterson-Kimball, Blue Book value $2,500, for small acreage with house near Chicago. Address P X 233, Tribune.

WILL SACRIFICE 60 FT. WOODED HILL site overlooking Lake Michigan; may take other vacant in trade.
ADDRESS P S 431, TRIBUNE.

WANTED—HOME BETWEEN EVANSTON and Glencoe in exch. for beautiful wooded lots with all imprv. in. Western suburb.
ADDRESS N G 490, TRIBUNE.

CLEAR LOT—25X125, AT 32D-ST. AND Lowe. Trade as down pay. for old income brick or frame. J. Paul, 6424 Eggleston.

8 RM. BRK.—FURNACE; 2 BATH; ADD cash for smaller? Address A 445, Tribune.

Miscellaneous.

NOTICE.

Have you any real estate, large or small, vacant or improved, anywhere in U. S. or Canada that you care to exchange? Write or call in person. Robert Bartlett Realty Co., Suite 425-435.
111 WEST WASHINGTON-STREET.

HAVE $7,000 CASH AND BEAUTIFUL home; want income property. Principals.
ADDRESS P L 207, TRIBUNE.

40 ACRES, MICHIGAN—WILL CONSIDER small equity or defaulted bonds or mortgage. Address J 165, Tribune.

WHAT HAVE YOU TO TRADE FOR CHI. property? Address E J 105 Tribune

COAL AND WOOD.

WEST VA. MINE RUN, 80% COARSE. spec. $6.95; super qual. M. R., egg. or lump, $5.75. Liberal credit if desired. Open evenings. Super Coal Co., Dear. 0264.

CUT BLOCKS, CUT KINDLING, MISC. WD. coming from R. R. cars; whls del. arrngd. Erman Howell & Co., Inc. Vincennes 7050.

. . . BUY NOW—PAY LATER . . .
NO MONEY DOWN.
Gould Coal Co., Brunswick 6770.

NO. ILLINOIS COAL, $5 TO $6 TON. 2 TON MINIMUM. TEL. ARD. 6975.

— — PETROLEUM COKE—COARSE — —
$8.50 in 5 ton lots. Pullman 6020.

FR. CTY. LUMP, $7.40; W. VA. POC. M. R., 65% cse., $7.25; Ill. egg, $5.45. Wen. 5668

MINE RUN 85% CRSE., $5.50. TX. PD. 4-12 mos. to pay. Hiawatha Co. Lawn. 1611.

LUMBER YARD—WOOD, SHORT PIECES. $4.50 load. Oak fireplace logs. Can. 2711.

BROADCASTING A RUNNER'S HEART BEAT

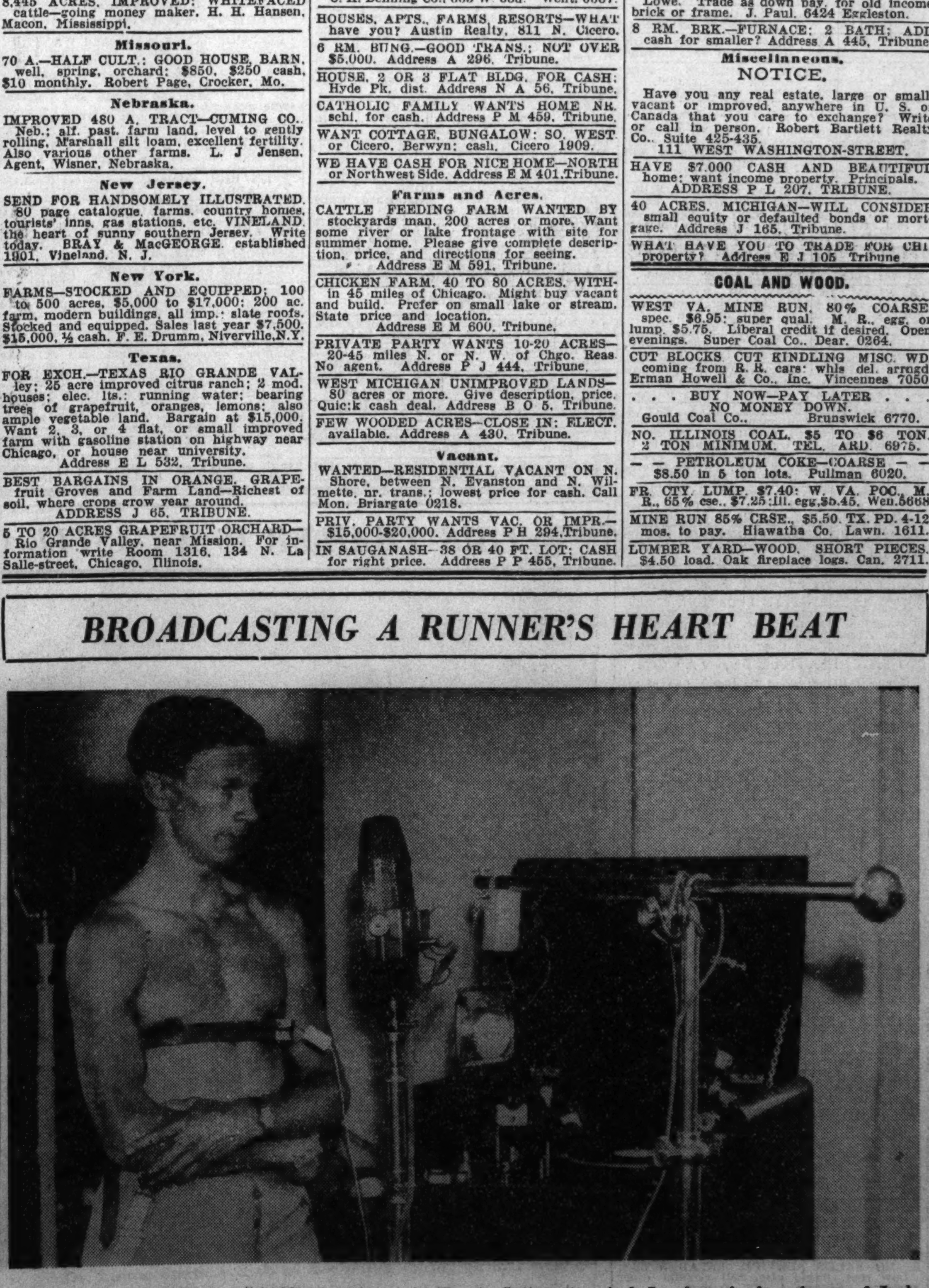

Acting as a subject in scientific experiment at King's College hospital, London, the heartbeats of Jack Lovelock, British Olympic runner, are sent by radio to British listeners. First his normal heartbeat was heard and then the thump after exertions. [Acme Photo.]

REAL ESTATE LOANS, MORTGAGES.

FIRST MORTGAGES
LOWEST INTEREST RATES.
MOST OF OUR LOANS ARE MADE
AT 4½% Interest
WITHOUT COMMISSION.
WE ALSO MAKE
FHA LOANS
REFINANCING OR CONSTRUCTION.
General Mortgage Investments, Inc.
33 NORTH LA SALLE-STREET.
TELEPHONE RANDOLPH 3477.

MR. P. WAS STUCK—HIS OLD MORTGAGE and 4 years' back taxes were too much for his home which also needed repairs. Then he came to us and we granted him a loan. First we had the tax penalties cut and got the bank holding his old mortgage to take $1,200 less than due on the old mortgage and, on top, to waive the interest.
Mr. P. is very happy that he saw us. HE OWES LESS TODAY. HIS HOME IS THOROUGHLY REPAIRED. HIS MONTHLY PAYMENTS WILL PAY OFF THE NEW MORTGAGE IN 15 YRS., WITHOUT FURTHER FEES OR CHARGES, TROUBLES, OR HEADACHES.
May we serve you too? We lend up to 80% on houses, apartments and stores—frame, brick, stucco—to build, repair, renew and to buy. FHA 5% interest, 20 years. 4 other plans, too. A small commission. On choice loans none. 24 hour replies. MILWAUKEE-WESTERN MORTGAGE CO. 1954 N. Western [at Milwaukee]. Bru. 6200.

LOWEST RATES ON
CONSTRUCTION AND REFINANCING.
FIRST MORTGAGE LOANS.
5 TO 20 YEARS.
Authority mortgage loan solicitors for THE PRUDENTIAL INSURANCE CO. OF AMERICA, HOME OFFICE, NEWARK, N. J.
DRAPER
AND
KRAMER
INCORPORATED.
16 N. DEARBORN. STATE 0088.

First Mtg. Loans
ON WELL LOCATED IMPROVED REAL ESTATE.
INTEREST 4½%.
O'BRIEN & PAIN,
LOAN CORRESPONDENT.
The Minnesota Mutual Life Insurance Co.
111 W. WASHINGTON-STREET.
FRANKLIN 2561. ALSO FHA LOANS.

WE'LL TAKE CARE OF YOUR MTGE. PROBLEMS. ATTENTION!
Real Estate Owner.
An astounding innovaton in property management costs! Our prop. mgr. has worked out a plan whereby we will handle the collections and renting of your property without any cost to you unless the present gross income is increased. Our fee is to be a share of your increased gross revenue.
FRANKS & COOKE,
6353 N. Clark. Rog. Pk. 8606.

REASONABLE TERMS.

First Mortgage Loans—Apts., homes, stores, hotels; $5,000 to $500,000. Loans on Masters' Certificates of Sale. Prompt action.
H. F. PHILIPSBORN & CO.,
105 S. LA SALLE-ST. FRANKLIN 8395.

SUITABLE FOR PRIVATE INVESTMENT or trust funds; can offer several first mortgages in amounts of $1,000 to $3,000 bearing 6% interest secured on properties in first class districts. Loans do not exceed 30% of appraised value of property. Particulars sent on request. Address P T 411, Tribune.

WE CAN GIVE PROMPT ACTION ON first mortgages on well located brick properties in the Chicago district. We seek both straight and installment mortgages on the lowest terms the property will warrant.
BROOMELL BROTHERS,
111 W. Washington-st. Randolph 9121.

FIRST MORTGAGE LOANS—MODERATE rates; long or short terms; straight annual or monthly payments; money to loan on residential and income properties.
NORTH SIDE FEDERAL SAVINGS AND LOAN ASSOCIATION OF CHICAGO.
5157 N. Clark-street at Foster.

WILL MAKE 1ST MTGE. LOANS AT LOW rate in larger cities of Illinois, Wisconsin, and Indiana. Insurance money.
COOPER, KANALEY & CO.,
120 S. La Salle-st. Franklin 0353.

FIRST MORTGAGE FUNDS.

INT. 4% UP. HOMES, APTS., STRS., FARMS. Construction—refinancing. Any amount. C. CUTLER, R. 1010, 77 W. WASHINGTON.

22% DISCOUNT.

For quick liquidation, $575 buys my $742 mortgage due in 3 years, well secured by Michigan City residents. J. E. Darlington, Hammond Bldg., Hammond, Ind. Ham. 119.

— — — — NO COMMISSION — — — —
5% INTEREST. LIBERAL LOANS. Will buy mtgs. and bonds already made. ARMSTRONG, VALIQUET & CO., INC. 120 S. La Salle-street. Dearborn 6623.

WANTED—TO BORROW $3,500 ON FIRST mortgage, improved Chicago real estate. Reducing present mortgage. Full particulars and terms. Address J 73, Tribune.

LOANS ON HOMES, CATHOLIC INSTITUtions, farms, apartments, construction loans, industrial and general financing. W. E. Gould & Co., 39 S. La Salle. Cen. 2522.

MONEY TO LOAN ON SOUTH SIDE PROPerty. Current low rates. Will also pay highest prices for mortgages already made. WM. L. SHARP & CO., 237 W. 63D-ST.

. . . FIRST MORTGAGE LOANS . . .
LONG TERMS. LOW COST.
BELL SAVINGS BLDG. AND LOAN ASSN., 208 W. Washington-st. FRA. 5445.

WANT $23,000 MTGE. ON S. W. SIDE Business Property—Annual income $6,930; good location. 1st class physical condition. Address P E 221, Tribune.

PRIVATE PARTY WILL PAY CASH FOR defaulted mortgages on new or old buildings. Send full details. Address P K 203, Tribune.

ESTATE WILL SELL 1ST MTGS. IN GOOD standing, 5½% and 6%; well secured. H. W. CROXTON & CO., 4723 Broadway. Funds to loan on improved properties.

ESTATE WILL MAKE R. E. LOANS AT 4½% interest in amounts of $2,000 to $100,000 on well located properties. Address N B 136, Tribune.

WANTED—1ST MORTGAGE FROM PRI. party; 18 apt. cor. bldg.; present low rent $8,000—2 times rental. Seeley 5716.

— — WE BUY FIRST MORTGAGES — —
— — AND MASTERS' CERTIFICATES — —
JNO. C. DOYLE, 30 N. LA SALLE-ST.

PRIVATE PARTY WILL MAKE SMALL mortgages on residences or 2 flats; low interest rates. Address J 290, Tribune.

. . . MORTGAGES . . .
DOVENMUEHLE, INC.,
110 S. DEARBORN-ST. ANDOVER 2200.

— — I WILL BUY MORTGAGES — —
Can use good paying or new loans. Might consider default. Address E G 248, Tribune.

4 OR 4½ INT. ON CHOI. LOC. BRK. BLDGS. Up to $100,000. Buy mtgs., defaulted or others. Austin Bond & Mtg. Co. Dea. 6828.

FOR SALE—$1,500 1ST MORTGAGE ON 920 W. 69th-st., for $750. Anderson, Central 2426.

FOR SALE—FIRST MORTGAGE ON VAcant real estate; vic. of 79th, Western; at a discount. Address P E 595, Tribune.

INTERESTED IN BUYING R. E. BONDS ON Pleasant View Apt. Bldg. issued by Heitman Trust Co. Address P X 231, Tribune.

INSURANCE FUNDS AVAILABLE—LOWEST rates; residential and income properties. Sharon Mtge. Co., 105 W. Madison. Ran.5656.

WILL BUY GOOD OR DEF. MTGES. AND masters' certificate at reas. disc. Richard Mtg. Co., 120 S. La Salle, R. 611. Fra. 6217.

MAKE LOANS ON APARTMENT, COMMERcial, and industrial properties; give details. Address J 134, Tribune.

FIRST MORTGAGE LOANS, $15,000 UP. Long terms, low interest, low cost. Neiburger, 39 S. La Salle-st. Ran. 3130.

OLD PROPERTY LOANS MADE OR bought. Cottages and flats, any location. Address J 144, Tribune.

$1,200 1ST MTG. PAYS $25 AND INT.; 6% mo.; 4 yrs. above average owner; ample security. Address J 148, Tribune.

$3,000 MTG. FOR $2,000 ON 6 FLAT brick; stove heat; 1451 Bosworth-av.; taxes only $650. Address J 143, Tribune.

DEFAULTED MORTGAGES ADJUSTED OR liquidated. No charge to submit your problem. Phone Mr. Newton, Dearborn 3793.

MTG. CO. WILL ACCEPT 1ST MTG. BONDS or mtg. as part or full paym't on bung. or 2 apt. L. MORRIS, 4006 Division-street.

O'BRIEN & PAIN, LOWEST RATES. 111 W. WASHINGTON, FRANKLIN 2561.

WANT $4,200 FIRST MTG.—5 YRS., 6%. 2 flat brick. Address J 317, Tribune.

WILL LOAN $4,000 TO $6,000 ON N. OR N. W. property. Address J 263, Tribune.

PLENTY MONEY FOR BRK.-FRAME; UND. 18 yrs. I. Schiff Mtg. Co., 6 N. Clk. R 900.

A FEW SMALL WELL SECURED 1ST MTGS. 1608 Title and Trust Bldg.

PRIVATE FUNDS FOR SMALL WELL LOcated 1st mtgs. Address J 178, Tribune.

PLENTY MORTGAGE MONEY TO LOAN—Gd. serv. E. Ruther, 6517 Greenview-av.

WILL BUY DEFAULTED FIRST MORTgages—Give details. Address J 123, Tribune.

WANT $5,000 LOAN ON CLEAR 3 STORY bldg. Div. 3559 after 1. Schultz.

LADY CAN USE SEVERAL SMALL MORTgages. Address J 149, Tribune.

$7,000 1ST MTG. DEF. FOR $3,000; SEC. on high class 2 flat, good loc. Lawn. 2050.

$1,750 1ST MTGE. 7% SEC. $6,250. BRK. 3 flats. 179 W. Washington. Room 401.

STOCKS AND BONDS.

CASH FOR REAL ESTATE, SPEC. ASSMT. bonds, stocks, etc. Continental Discount Corp., 68 W. Washington-street. Ran 2721.

WE BUY REAL ESTATE BONDS, ASSESSment bonds, mortgages. STERN WEISSBURG & CO., 134 N. La Salle. Ran. 1187.

BUSINESS OPPORTUNITIES.

Businesses For Sale.

AUTO AGENCY—POPULAR CAR. GOOD location, complete shop and used car lot, good lease, owner has to retire account illness. Address P X 236, Tribune.

AUTO TOP, BODY AND PAINT SHOP—Best offer; same location 20 yrs. Sickness. Harr. 0666. Ask for James.

BAKERY, MODERN EQUIPMENT, GOOD business; very cheap; have other business. . . . . . 3335 BROADWAY . . . . .

BARBECUE AND COFFEE SHOP—SOUTH side; doing $125 per day. Owner going to Florida; will sell or take partner who can manage same. Gd. sal. Require $2,000 cash to handle. ADDRESS P E 596, TRIBUNE.

BARBER AND BEAUTY SHOP—ALSO FIXtures; new, used. PAIDAR, 1120 N. Wells.

BARBER SHOP—2 CHAIRS; OLD EST.; Must sell on acct. of health. Diversey 4421.

BEAUTY SHOP—N. W., NEW DISTRICT. Est. 5 yrs.; gd. oppt.; for operator.
BEAUTY SALON—LOOP—11 BOOTHS. Partners disagree—$250 wk. avrg.
EXCLUSIVE LSE.—ONLY SHOP IN BLDG. 2,000 girls to draw from—price $850.
COFFEE SHOP—NORTH—HOTEL LOC. $4,000 Equip. Owner ill. Sac. $950.
HELEN THOMAS CO.,
30 N. La Salle. Dea. 1047-1026.

BEAUTY SHOP.
. . LOCATED NEAR DRAKE HOTEL . . In Prominent Apt. Bldg.; well est. clientele; does not depend on transients [no cut rate]; nets owner over $75 week; very latest equip. [Rare buy.] $2,000 will handle. THE APPLE-COLE CO., 53 W. Jackson-blvd.

BEAUTY SHOP—ULTRA MOD.; IN LARGE hotel and apt. district; doing good business; good prices; living quarters; may consider trade, N. S. real estate. Owner ill. ADDRESS P M 457, TRIBUNE.

BEAUTY SHOP — MODERNISTIC; GOOD established business; no competition; next door to theater; low rent. Reasonable. Res. 2580 Lyndale-street.

BEAUTY SHOP—EQUIPPED COMPL., $195. This includes permanent wave machine and electric sign. GENERAL, 2119 S. Crawford.

BEAUTY SHOP—NESTLE P. W. MACH., 3 dryers, etc.; gd. location; real buy for right party. Pr. $300. 3935 26th-st., Lawn. 1770.

BEAUTY SHOP — LOGAN SQUARE BUSY transfer corner. Estab. clientele. Low rent. Excel. opport. 2539 N. Kedzie-bl. Spa. 5500.

BEAUTY SHOP—IN HYDE PARK, ESTAB. 6 years. Owner wishes to retire. Address P X 202, Tribune.

BEAUTY PARLOR FOR SALE—SUPPLIES equipment; cash, easy terms; catalog sent. GIBBS & CO. 21 S. WABASH-AVENUE.

BEAUTY SALON—SO. SIDE BUSINESS dist. Modern eqpmt. Owner retiring. Will sacrifice. Address P E 222, Tribune.

BEAUTY SHOP—ESTAB. 12 YRS. KEDZIE and Madison dist. Low rent, terms. Leaving [illegible]

BEAUTY SHOP—EST. 14 YRS.; LEAVING city. [illegible] Wentworth 2400.

BEAUTY SHOP—GOOD EQUIPMENT; WELL estbl.; gd. loc.; reas. 5421 W. North-av.

[illegible]

BOYS' CAMP.
120 A. S. W. MICH.
[illegible] Address P J 114, Tribune.

BOWLING ALLEY BAR AND BLDG. ON [illegible]

[illegible]

CANDY STORE, SCHOOL SUPPLIES, SANDwiches—Opposite high school [illegible]

[illegible]

CIGAR STORE—LOCATED ON ELEVATED and street car transfer corner. [illegible]

[illegible]

CLEANING, TAILORING, FURRIER SHOP—[illegible]

CLEANING, DYEING, TAILORING SHOP [illegible]

[illegible]

CONFECTIONERY, LUNCH RM. [illegible] Address P J 439, Tribune.

COTTON DRESS SHOP—ESTAB. 3 YRS. [illegible]

CURRENCY EXCHANGE—TRANS. COR. [illegible]

CURTAIN AND DRAPERY CLEANING—[illegible]

DAIRY FOOD SALES—[illegible]

[illegible]

DELIC.—IN APT. HOTEL RMG. DIST.; [illegible]

DELIC. FOOD SHOP—FULLY EQUIPPED [illegible]

DELICATESSEN-GROCERY—3 LARGE LIVing rooms [illegible]

[illegible]

DELIC.-GROC.—NO. SIDE. ESTAB. PAYING bus. Price $3,000. [illegible]

[illegible]

DELICATESSEN AND HOME BAKERY—[illegible]

[illegible]

DENTAL OFFICE—[illegible]

DISPLAY AND EXHIBIT BUSINESS—WELL [illegible]

DOCTOR'S OFF.; D. M. D.—EQUIPPED [illegible]

DRESS SHOP—EST. BUS.; EXC. LOC.; [illegible]

DRUG STORE—[illegible]

[illegible]

DRY CLEANING BUSINESS—MODERN [illegible]

[illegible]

ELECTRICAL REPAIR SHOP—GOOD LOC. [illegible]

FLOWER SHOP—ESTAB. [illegible]

Food Shop — Real Chance.
Purchase good going business. [illegible]

FOOD STORE—MODERN COMPLETE [illegible]

[illegible]

FOR SALE—REAL OPPORTUNITY; WILL [illegible] Address P M 400, Tribune.

BUSINESS OPPORTUNITIES.

Businesses For Sale.

FURNITURE HOUSEHOLD EQUIPMENT store—Up to date, high grade goods only; due illness sell at inventory terms; fine location, low rent; good business. Active man can improve. Metzen, Buc. 2910.

FURNITURE STORE—ESTAB. 57 YRS. DOing good bus.; active small town, So. Ill. Death in family. Address H 232, Tribune.

GARAGE—610 E. 61ST-ST.; COMPLETELY equipped for repair and storage. Value $2,000. Rent $125. Our price $900, terms. D. & M. Finance, 9 W. Washington. Franklin 1966.

GARAGE AND REPAIR SHOP—50 CARS; well equipped. Exc. location. Reasonable. 6208 W. Roosevelt-road.

GARAGE—200 CAR; NORTH; EST. BUS.; bldg. for sale. Big bargain. Terms to suit. MANUSOS, 1416 Montrose.

GARAGE—$500 TAKES OVER GOOD YEAR round business. Established 6 years. ADDRESS P P 87, TRIBUNE.

GARAGE—150 CAR. GOOD SPOT. LOW rent. Al Weiss, 160 N. La Salle.

GASOLINE BULK PLANT
on Bluemound-road, Milwaukee, for sale or rent. Capacity 600,000 gal. R. R. siding for 5 cars. Inquire Interior Woodwork Co., 919 W. Bruce-street. Phone Mitchell 2300. Milwaukee.

GASOLINE STA.—BY OWNER; ACRE CORner on 2 main hiways nr. Chicago; beautiful brick gasoline station and a tavern; both rented; good income; a real buy, $22,500 cash. Address E K 318, Tribune.

GAS STA.—ENCL.; GREASING, WASHING pays rent; comput. pumps. Full price $875 cash plus stock. 7233 S. Ashland.

GAS STA.—$300 FULL PR., INCL. STOCK and deposition. Lease. 7973 Lake-street.

— — GAS STATION—SUPER SERVICE — — 2954 CENTRAL.

GIFT SHOP—RENTAL LIB. GREETING cards. Est. 9 yrs. Exc. loc. Going bus. Owner retiring. Address P G 296, Tribune.

GROCERY AND MEAT BUSINESS IN SUburb; old est. store; pre. owner 13 years. Modern equipment, clean stock, nothing lacking. Step in and go to work. ADDRESS B P 15. TRIBUNE.

GROCERY-MARKET — MODERN EQUIPment; also 2 flat; stock included. Price $15,000 or will sell separate. Vicinity Western-51st. Address P M 241, Tribune.

GROCERY, MEAT MARKET—DOING $3,000 monthly; northern Indiana; must sell account other business. Address inquiries Shulman, 530 Addison-st., Chicago.

GROCERY AND MEATS—MODERN. IN CO. seat town, N. Ind. Well established. $3,850 will handle. Address B O 3, Tribune.

GROCERY, DELICATESSEN, WELL ESTABlished. Good location. Living quarters 3040 North Ashland-avenue.

GROCERY AND MEAT MARKET—LARGE stock, modern fixtures; [illegible]

[illegible]

GROCERY—FRUITS—GOOD LOC. MUST SELL AT [illegible] Kedzie 7473.

[illegible] EQUIP.; [illegible] 1071.

[illegible] CLASS; [illegible]

[illegible] 5 LIV. [illegible] Oakley.

[illegible] SUPPLIES—[illegible] 13th-st.

[illegible] M. FLAT, [illegible] N. Damen

[illegible] LG. LIV. [illegible] Laramie.

[illegible] LOCA- [illegible] Addison.

[illegible] STOCK.; [illegible] 0756.

HAMBURGER SHOP—5659 N. CLARK-ST.

[illegible] MUST SELL. [illegible] 69th-st.

[illegible] BUILDING [illegible] k-street.

— — HARDWARE-HOUSEWARE — — [illegible] equip.; [illegible] B.9669.

[illegible] 17 YRS.; [illegible] Halsted.

HOME MADE ICE CREAM AND SANDwich Shop—[illegible] Pk. 1677.

HOTEL—I AM HERE FROM THE SOUTH [illegible] completely [illegible] private [illegible] 8 year [illegible] acres near [illegible] whole pr. [illegible] long term [illegible] capable [illegible] Tribune.

HOTEL—[illegible] BEFORE [illegible] highest [illegible] $200,000. [illegible] $100,000. [illegible] gate or [illegible] Fla.

HOTEL—CHICAGO; [illegible] LOC. RUN. [illegible] all newly [illegible] yr. Will [illegible]

[illegible] Dearborn-st.

[illegible] CORNER; [illegible] cash. [illegible] bar, [illegible] candles. [illegible] st. Chgo.

[illegible] 5 YRS.; [illegible] $3,000; [illegible] Madison.

[illegible] RENT- [illegible] leaving

[illegible] RM.; 5 [illegible] $5,500. [illegible] Salle.

[illegible] 5 YR. [illegible] el. 3305.

[illegible] $11,500; [illegible] Salle-st.

[illegible] WIDE [illegible] Tribune

[illegible] FOR [illegible] 000. [illegible]

LADIES' MASSAGE SALON.
[illegible] 9 rooms. [illegible] ly eqpd. [illegible] ner will [illegible]

LADIES READY-TO-WEAR STORE—A $100,- [illegible] Think [illegible]

[illegible]

MEAT MARKET—AVALON.
[illegible]

[illegible]

BUSINESS OPPORTUNITIES.

Businesses For Sale.

RESORT—BEAUTIFUL YEAR-ROUND REsort; half hour from Chicago loop. Swimming, ice skating, tennis, skiing, riding. On main highway. $42,000 invested in buildings and equipment. Land appraised at $33,000. Lease gives owner 6 per cent on investment plus cut-in on profits. Can be bought for $35,000 cash. Direct deal. Don't bother unless you have the money and can give a quick answer. Address J 132, Tribune.

RESTAURANT — 1458 MONTROSE; MODern, completely equipped with electric refrigeration; value $1,500; rent $35. Our price $450; terms. D. & M. Finance Co., 9 W. Washington. Franklin 1966.

RESTAURANT—IN THRIVING SUBURBAN district; modern equipment; excellent, steady business. Sell for cash or terms; account of other business interests. ADDRESS P K 93, TRIBUNE.

RESTAURANT—SEATING CAP. 116; ON Route No. 6, nr. Morris, Ill., 60 mil. Chi.; gas sta. incl.; wonderful spot for night club; bargain. Mrs. A. A. Cameron, Morris, Ill.

RESTAURANT—NR. LOOP; 6 DAYS; $1,000 mo.; rent $40; yr. lease; partners disagree; $800 plus stock inventory; cash only. ADDRESS J 340, TRIBUNE.

RESTAURANT—3824 BROADWAY; OLD EStab.; modern equip.; 90 seats. Caters to high class trade; busy block; conn. with 150 rm. hotel; $3,000 down, bal. terms.

RESTAURANT—BUSY BROADWAY LOC. Best equip. Cost $5,000. Rent $50. Price $3,000. Uptown Realty Corp., Long. 4770.

RESTAURANT—A1 LOC. NO. SIDE. FULL eqpt. Liv. qtrs. Suit. nite club. Address P X 527, Tribune.

RESTAURANT—250 SEATING CAPACITY; very busy locality; long lease; terms. Call Mr. Davis, Seeley 6224.

REST.-LUNCHRM.—GD. LOC. TRANSFER cor.; doing gd. bus.;lv. cty. 336 S. Halsted.

RESTAURANT—MONEY MAKER. REASONable; acct. poor health; ph. Pen. 5377.

RESTAURANT — BUSY LOC. NR. H. S. Sacr. acct. ill. 3587 Milwaukee. Pal. 0208.

RESTAURANT—WEST. PR. $1,250; CASH $400. Stephens, 82 W. Washington.

RESTAURANT — MONEY MAKER. SELL reas. account other bus. 2331 Belmont.

ROADSIDE STAND ALONG SIDE H. S.—NO compet. Rent $15. Euclid 9547J before 9. 325 W. St. Charles-rd., Elmhurst.

ROOMING HOUSE BUS. AND PROPERTY—13 rooms and small store; block to L, bus, steam and surface; bargain. S. W. cor. Hermitage and Sunnyside. Inquire Lon. 9000.

RMG. HSE.—42 RMS. WOODLAWN; CLEAN, well furnished; 12 baths; rent $165; income $560. Pr. $3,500. Terms. BARNES Co., 82 W. WASH. STA. 0619.

RMGHSE. — 47 RMS., STOKER, FRIGID. Rent $200. Lease 5 yr. Well furn. Price $6,000. Wells, Chinberg & Co., 1139 Lawrence-avenue.

RMG. HSE.—17 UNITS; REFRIGERAT'N. A1 furnish'gs; 4 yr. bal. on lease. Present income over $600 per mo. Pr. $5,500. O. P. Curran Jr., 4545 Broadway. Longb. 2821.

RMG. HSES—25 RMS.; N. DEAR.; NEWLY furn.; decorated; clearing $200. Terms. 31 rms.; rt. only $100; gd. lease; pr. $850. CORCORAN CO., 1231 N. CLARK.

ROOMING HOUSE—14 ROOMS, WELL FURnished, all filled, steam heat, running water. 4621 Lake Park. Kenwood 2931.

RMG. HSE.—70 RMS. 1-2-3 RM. KIT. LONG lease. S. S. loc. $5,500 req. Many others. Mullen Rlty., 6308 University-av.

RMG. HSE.—SAME OWN. 15 YRS.; BLDG. and furn., 39 rms., 13 ba., el. ref.; inc. $7,020; reas. terms. R. Jackson, 77 W. Wash.

ROOMING HOUSE BUSINESS AND PROPerty—35 rms., near 63d, east of Cottage. Price $12,500. Broomell Bros. Rand. 9121.

ROOMING HOUSE—SELL, LSE. OR TRADE bus. and bldg.; barg.; nr. L; 21 rooms, 5 baths. Inc. $3,300. Mr. Weeber. Rav. 4200.

RMG. HSE.—62 RS., 10 YR. LSE. RENT $200. Some refrig. $2,000 req. Out of town buyers, write. D. F. Capps Co., 61 W. Schiller.

ROOMING HOUSE—48 RMS., LONG LEASE, rent $175, inc. $600; fine condition, $3,000 cash req. Address J 287, Tribune.

RM. HS. NR. FOR INDIV. CAP. SERV. A-1 meals 25 prof. men. $3,400 all cash. Nov. 1st. Address P J 397, Tribune.

ROOMING HOUSE, NO.—11 RMS., FURN.; price $200; rent $50 mo. 734 Bittersweet-pl., blk. N. of Irving, ½ blk. E. of lake.

RMG. HSE.—70 RMS., N. DEARBORN, INC. $1,100, price $5,000; gd. furn. and lease. McCarthy Co., 1028 N. Clark-st. Lin. 1208.

RMG. HSE.—36 RMS.; KIT.; RT. $165; PR. $2,500. O'Donnell Co., Longbeach 1558.

RMG. HSE.—14 RMS., N. S., RENT $55. GD. income, $500. Loven Co., 663 N. State.

RMG. HSE. AND PROP., 9 RMS., 5 RMS. rtd. 2 car gar. $4,500, 2756 Warren-blvd.

RMG. HSE.—13 RMS.; STM. HT.; RENT $35; reason. 3251 W. Adams. Ked. 5314.

ROOMING HOUSE — GOOD LOCATION. Chance for couple. Address J 318, Tribune.

RM. HS.—1400 N.; INC. $464; RT. $110; WT. all rms.; $2,500. Address E K 320, Tribune.

RMG. APT.—9 RMS.; RT., $50; APTS.-rms.; gd. income. 6139 Kimbark, 3d.

RMG. APTS.—14 RMS., 4 BATHS, EXTRA lav.; gd. income; ex. loc. 4840 Sheridan, 2d.

RMG. HSES.—40 RM., 26 RM., NR. LOOP, lake, park. Barg. Address J 259, Tribune.

RMG. HSE.—35 RS., UPTOWN. RENT $125, Inc. $400. Gd. lse. $1,500 cash. Div. 4979.

ROOMING HOUSE—36 RMS.; PRI. BATHS. Rt. $150; $2,000 rek. Mrs.Reese,Lon.4297.

RMG. HSE.—54 R. RENT $200. INC. $800. $2,500 req. Block, 4750 Sheridan-road.

SCHOOL SUPPLIES, GREETING CARDS, ice cream, new fountain, candy. Must sacrifice. Average sales, $25 daily. Can be increased. Call Avenue 7152 before 7 p. m.

SHOE REPAIR SHOP—ALSO 2-4 RM. FLAT bldg.; estab. 22 yrs. 2114 Belmont.

STATIONERY STORE, SUPPLIES AND fixt. Gd. opp. for man to start bus. Barg. for quick sale. 3420 W. Roosevelt-rd.

TAILOR AND FURRIER SHOP—GERMAN-Italian nghbd. Address J 159, Tribune.

Tavern, Restaurant, Bldg.
Well estab. bus. on N. W. side; store includes fixtures and stock. Very modern apt. above. Must sell acct. of illness, by priv. owner. Very reas. Address P F 87, Tribune.

TAVERN—CHATTEL MTGE. FORECLOSure sale Monday, 10:30 a. m. Modern 68 ft. mah. bar and back, tables, chairs, compl. kitch. equip., etc. Lease available. Terms. Open for inspec. 1328 E. 47th-st., or State 3488.

TAVERN — BUDWEISER; WELL ESTABlished; good location; call 3223 W. North-av., Sunday between 5 and 7 p. m.

TAVERN—60 MI. WEST U. S. HIWAY; 8 ac. living quarters. Bar, dining room. ACE, 82 W. WASHINGTON. FRA. 9247.

TAVERN-RESTAURANT—CORNER; 1 BLK. north Diversey-Clark; established trade. [illegible]

[illegible]

TAVERN-BEER GARDEN—EQUIPD. SAME owner 5 yrs. 5929 Roosevelt, Cicero.

BUSINESS OPPORTUNITIES.

Businesses For Sale.

TAVERN—LUNCHES.
CORNER LOCATION IN LOOP.
Showing nice profit. All modern fixtures, cost $10,000, inclu. 35 ft. bar valued at $2,500 alone; good lease. Experienced restaurant man could easily double receipts. Other interests compel owner to sacrifice; price $5,000; ⅓ cash, bal. easy terms. THE APPLE-COLE CO., 53 W. Jackson-blvd.

TAVERN—WIDOW WILL SELL OR TRADE tavern business and bldg. Including 6 rm. apt. above. For bungalow or vacant. Mr. Engelhardt.
1505 W. MORSE-AV. SHE. 8820.

THEATERS — ILL. AND IND.; 400-800 seats; long leases. Levine, 1235 S. Wabash.

TRUNK AND FIBER CASE MFG.—WHOLEsale-retail; established 35 yrs.; sacrifice to close estate. Administratrix, Berk. 2150 or Attorney Rasky, Dear. 6654.

VARIETY 5C TO $1.00—MODERN; EST. 20 years; good loc.; near Chicago; pop. 55,000; 19x125 ft.; $25,000 yr. bus.; stock and fixt. about $8,000; have other interests. Address B O 35, Tribune.

— — — — BUSINESS MAN'S — — — — OPPORTUNITY.
Old couple will sell or exch. a 14 yr. old resort bus. with 11 a. estate and bldgs., to accom. 100 people; also ideal for rd. house, club, hospital for inebriates, maternity home, drug addicts, special home for children. Loc. nr. lake, surrounded by beautiful trees; 20 min. drive from South Bend, Ind. Full particulars given by writing V. E. Garn, South Bend, Ind.

40 CAR GARAGE.
Suitable for used car dealer or truck owner. Must be sold at once. 840 W. 51st-st. Owner on premises 2-5 Sunday, or Mid. 7599.

WIDOW WILL SACRIFICE BINDERY—NO exp. nec. $5,500. Address J 58, Tribune.

5 CENT TO $1 STORES—SMALL CAPITAL. Good opp. N. Y. Notions, 26 S. Wells.

IF THE KIND OF STORE OR BUSINESS you want to buy is not offered for sale today why not advertise in the Business Opportunity Wanted Column? Stop in today at the Tribune Want Ad Office, Madison and Dearborn-streets, or call Superior 0100. Ask for an Ad Taker.

Partnerships and Investments.

A MAN TO SERVICE A ROUTE OF NEW patented coin operated miniature stores that are being installed in leading drug stores and factories. Right man can earn $200 monthly. Our automatic equipment requires service men in the following cities: Decatur, Springfield, Bloomington, Cairo, Rock Island, Peoria, Streator, Moline, Galesburg, Matoon, Terre Haute, Fort Wayne, Muncie, Toledo, Grand Rapids, Lansing, and Muskegon. Investment of $500 cash to start. No territory open in Chicago. Conference by appointment only. Address P J 115, Tribune.

— — — SOLE OWNER WILL SELL — — — equal interest in local corp. who are nationally estab. distributors of their own equip. for air conditioning industry. Desire an associate with gen. business ability, possessing some sales qualifications. Investment $7,500. Can be divided in 2 payments. To justify interview submit reasonably complete information. Rigid investigation invited. Address P E 108, Tribune.

ACTIVE PARTNER.
Mfg. concern located in Chicago. National distribution. Selling largest jobbers, dept. stores, and industrials. Would entertain investment of $5,000 to $10,000. Product exclusive. Write for appointment. Address E K 166, Tribune.

Nationally Known Company.
Due to change of policy have a growing profitable retail business available for a man who can invest $3,000 with services. Give phone number and past experience in reply. Address P E 107, Tribune.

LOCAL MANUFACTURING COMPANY OPerating over 40 years, requiring capital for new products, offers an opportunity for investment of $100,000 or more in either preferred or common stock or mortgage loan. Investment secured by physical assets aggregating several times the amount. ADDRESS J 330, TRIBUNE.

CLIENT MANUFACTURING HIGHEST grade electric apparatus ready for national distribution has opening for an individual or group to handle national sales. Bank references, rigid investigation offered and asked. Address Lewis Compton and Associates, 111 W. Jackson-blvd., Chicago.

UPHOLSTERER—AS WORKING PARTNER in busy south side shop needing additional capital to expand business. Capable assuming full charge of production. Immediate opportunity in est. business. Conf. ADDRESS P S 403, TRIBUNE.

AUTOMATIC STORES NOW BREAKING all records for sustained earnings. Accepted and replacing all former merchandise venting machines. $600 starts you. See them at room 409, 40 S. Clinton.

NATIONAL FIRM EXTENDING SUCCESSful branch system has opening Chicago and outside; $500 to $1,000 investment required. No selling. For interview give address and phone. ADDRESS E C 463, TRIBUNE.

FOOD PRODUCTS, WHOLESALE DISTRIButing bus., estab. 25 years, making a profit. Owner wishes to retire account of illness. Will sell outright or a half interest. ADDRESS P J 385, TRIBUNE.

SUCCESSFUL R. E. OPERATOR WOULD consider gentile with $2,000 to join in R. E. and building program. Big opportunity. Don't answer unless you are gentile and have the money. Address J 257, Tribune.

WANT PARTY WITH $10,000 AND ACtive service in wel lest. growing mfg. business to take care of orders and expansion. Address J 256, Tribune.

WANT MAN WITH $5,000 TO $10,000—Pressman or printer preferred, to become active in established printing business. ADDRESS P N 296, TRIBUNE.

$500 PUTS YOU IN A BUSINESS OF YOUR own. Reliable mfr. has good prop.; big profits. 3320 Archer-avenue, after 1 p. m.

$2,500 NEEDED BY GOING CONCERN; product and method new; prefer active man. Address J 254, Tribune.

EXPANDING BUSINESS—WANT PARTY with $1,500 to invest. Money secured. Address J 179, Tribune.

HIGH CLASS BUILDER—GENL. CONTRACtor seeks capital to expand established business. Address H 207, Tribune.

Distributors.

Heating—Air-Conditioning
DISTRICT SALES MANAGER WANTED. by concern with 50 yr. reputation having diversified lines for all season sales. Must have min. of $2,500 to invest to insure permanent connection. Large earnings if he can handle men and dealers and possesses some mechanical knowledge. ADDRESS P X 287, TRIBUNE.

EXCLUSIVE TERR.—TO RESP. MEN WITH a little capital who want to get into a profitable business for themselves. Leasing Club Jack Adv. service to merchants. It's new, original, and sensational. ADDRESS P G 443, TRIBUNE.

[illegible] —RE- [illegible] EDGE [illegible] NEED [illegible] DAY.

[illegible] SIVE [illegible] oil [illegible] 3,000 [illegible] $375.

[illegible] FOR [illegible] $20 [illegible] stoker [illegible]

[illegible] ROUTE [illegible] bonus; [illegible] ured.

[illegible] ELECTRIC [illegible] proof [illegible] anize [illegible]

BUSINESS OPPORTUNITIES.

Distributors.

— — — THE NEW TWINPHONE — — —
Priced to sell for $21.95 this complete system is the only fast selling inter-office communicating equipment on the market. No service expense. No installation problems. In TWINPHONE are combined technical perfection, exclusive features plus unconditional guaranty of established manufacturer. Inquiries are invited from responsible distributors interested in substantial profits immediately. Write EXECUTORS, INC., 415 Lexington-av., New York City.

DISTRIBUTOR OR SALES ORGANIZATION of recognized ability to sell and distribute a nationally advertised drink, concentrate and syrup to bottlers and soda fountains; exclusive territory. Exclusive franchise to bottlers. Address J 303, Tribune.

DISTRIBUTORS WANTED BY MANUFACturer for Advertising displays. Territories open. Small deposit required to cover samples. Cima Mfg. Corp., 153 W. Ohio.

Concessions, Locations, and Leases.

BEAUTY PARLOR.
Excellent location for beauty parlor at reasonable rent. Telephone Melton E. Reid & Co., Winnetka 1492.

COFFEE SHOP CONCESSION—300 RM. NR. North Side hotel needs dining facilities; will rent on per cent all or part of ground floor space; car line; splendid opp. Hotel Wacker, 111 W. Huron. Superior 1386.

OUTSTANDING OPPORTUNITY [NUCLEUS 125 families] for grocery or delicatessen in new, fast growing community; South Side. See Mr. Sullivan, 408 W. 144th-street, Phone Riverdale 98.

SPACE AVAILABLE FOR DRUGS OR SIMilar line in Public Ford Mart, 47th and South Park way; very busy corner. See owner on premises.

SHOE STORE—IDEAL LOCATION FOR men's or woman's shoe store in modern bldg., downtown. Estab. traffic, attractive rental. Address P X 526, Tribune.

FOR LEASE—UNFURNISHED LEADING hotel Illinois city, 90 rooms, 45 baths, cafe. Modern. Address J 255, Tribune.

WILL SUBLEASE MY FOUNTAIN, LUNCH, and bar; near loop; seats 100. Address J 67, Tribune.

TO RENT—BULK PLANT AT 8478 VINcennes-av.; 50,000 gals. storage for gasoline or fuel oil. Inquire 7535 S. Morgan.

SPACE FOR BAKERY DEPARTMENT IN food mart; heavy shopping district. 7614 North Paulina. Hollycourt 1562.

LOOP LOCATION FOR SYNTHETIC CLEANing plant. Percentage rental. Address J 286, Tribune.

TEAROOM—GROWING BUSINESS, GOLD Coast. Small down payment. Del. 5684.

MEAT MARKET SPACE IN WELL ESTABlished grocery to rent. 1906 E. 73d-st.

DISPLAY SPACE FOR RENT—4003 W. Madison. Approx 18x50. Ph. Dear. 7120.

WANTED TO BUY — CIGAR STORE OR rent cigar counter. Address J 77, Tribune.

RESTAURANT IN BUSINESS DISTRICT—Going business. 6341 Dorchester.

Business Equipment.

BAKERY EQUIPMENT—HUBBARD OVEN, 13½x13½, $400; Century high speed mixer and sifter, $750; Battle Creek wrapper and slicer, $700; Thompson moulder, $600; 3-5 ft. steel troughs at $25; revolving proofer, $100. Pans, etc. Entire outfit $2,000. 615 E. Empire, Bloomington, Ill.

LARGE EARNINGS WITH NEW PEANUT ball gum machs. on gd. loc. Short hours. $100 up. Terms. Rm. 1202, 330 S. Wells.

COIN OPERATED PHONOGRAPH SALE — 1936 Seeburgs, reasonable, 8 record. W. E. $25, 4640 W. 22d-street.

BEAUTY SHOP EQUIP. FOR SALE—PRIV. party; barg., Perm. wave mach. Butterfield 0247, 6236 St. Lawrence-av., 1st apt.

ELECTRICAL VAPOR REDUCING CABINET—Brand new. Cost $150. Will sell cheaply. CALL SUPERIOR 3022.

PEANUT MACHINES — 20; SIMMONS model A, complete with stands. Reasonable. ADDRESS Y O 491, TRIBUNE.

POOL TABLE, $750 VALUE FOR $150; OR 4, $500. JORDAN, 5302 Milwaukee-avenue.

DENTAL EQUIPMENT — USED; RITTER; perfect cond. A real buy. Berwyn 2537-J.

ACCT. DEATH SAC. COMP. DE LUXE 4 chair barber equip. 1410 W. 71st. Tri.6894.

COMPLETE BEAUTY SHOP FIXTURES and equip. Like new. $200. 1629 N. Damen.

CURTAIN STRETCHER—PINLESS, VERY reasonable. 4340 North California.

CANDY EQUIP.—STOVE, SCALE, MARBLE slab, kettle, etc.; cheap. South Sh. 5190.

DENTAL CHAIR—FAV. GOOD COND. SELL for $50. Address P J 217, Tribune.

Business Service.

ARE YOU A MANUFACTURER WITH SUFficient finances and equipment, but insufficient sales? Our service is to develop new and original products or improvement of old, patented or otherwise, for your particular mechanical equipment, also food products, without a large cash investment, we are experienced manufacturers, merchandisers, stylists, and inventors. Much of your equipment now idle; we can start with new ideas; let us help solve your sales problem. Our fee is commission on sales, or retainer, whichever you prefer. Clients' letters held strictly confidential. We furnish you A-A-1 references. This is blind ad because we conserve only limited number additional manufacturers. No obligation whatever. ADDRESS P X 82, TRIBUNE.

Established Organization
wanted to distribute a new novel mechanical medium of advertising. Many already in operation. Must have proper entree and contacts with national and other advertisers. Attractive proposition to right organization. Address P X 83, Tribune.

SOUTHERN WOOLEN MILL WISHES TO CONNECT WITH FEW REPUTABLE MIDWESTERN MANUFACTURERS OF SKI SUITS. WRITE WYTHEVILLE WOOLEN MILLS, INC., DRAWER 555, WYTHEVILLE, VIRGINIA.

SALES ORGANIZATION WITH AMBITIOUS staff, established offices, showrooms, seeks additional mfgers line. Marsh & Co., Graybar Bldg., New York.

OLD ESTABLISHED LONDON HOUSE OF produce dealers and general merchants require additional Agencies. Reply "ZW447," care Deacon's, 5 St. Mary Axe, London.

WANTED — MANUFACTURER TO MAKE and market traffic signal device for automobile. Do not answer unless interested. ADDRESS P L 480, TRIBUNE.

ACCOUNTING SERVICE—BOOKS KEPT OR supervised. Reasonable rates. Weekly or monthly service. P. & L. statements monthly. All tax returns prepared. Mans. 8896.

MANUFACTURERS AGENT DESIRES agency for building or home maintenance materials; commission basis. White, 446 N. Lake, Aurora, Ill.

BUS. MAN WILL FURNISH MONEY, FAcilities, for product of merit. Fair basis. What have you? Address Y O 490, Tribune.

PRINTED BOND LETTERHEADS—20 LB. 1,000, $1.95. Mimeographing. Samples. Cop-Y-Cat, P. O. Box 840, Milwaukee, Wis.

WELL EQPD. SMALL FACTORY—WANTS work for small punch press; spot wldg. Barton, 1837 So. Cicero-avenue.

ADV. LITERATURE EXPERTLY WRITTEN for Co.'s selling thru agts., direct mail. Free consultation. Mack Wright, Fra. 8896.

WANT CONCRETE MFR. FOR NEW PREcast bldg.; units for fireproof homes; cheaper than brk. Address J 126, Tribune.

WILL MAKE YOUR BRONZE MOULDS AND white metal castings at reasonable price. Phone Haymarket 8736.

PRINTING PLANT—FULLY EQUIPPED. Work for you. Cost plus 5%. Hay. 2494.

ADV. IN 250 PAPERS—4 LINES $10; LIST free. Keator, Hartford Building, Chicago.

THIS TRAILER IS A CASTLE ON WHEELS

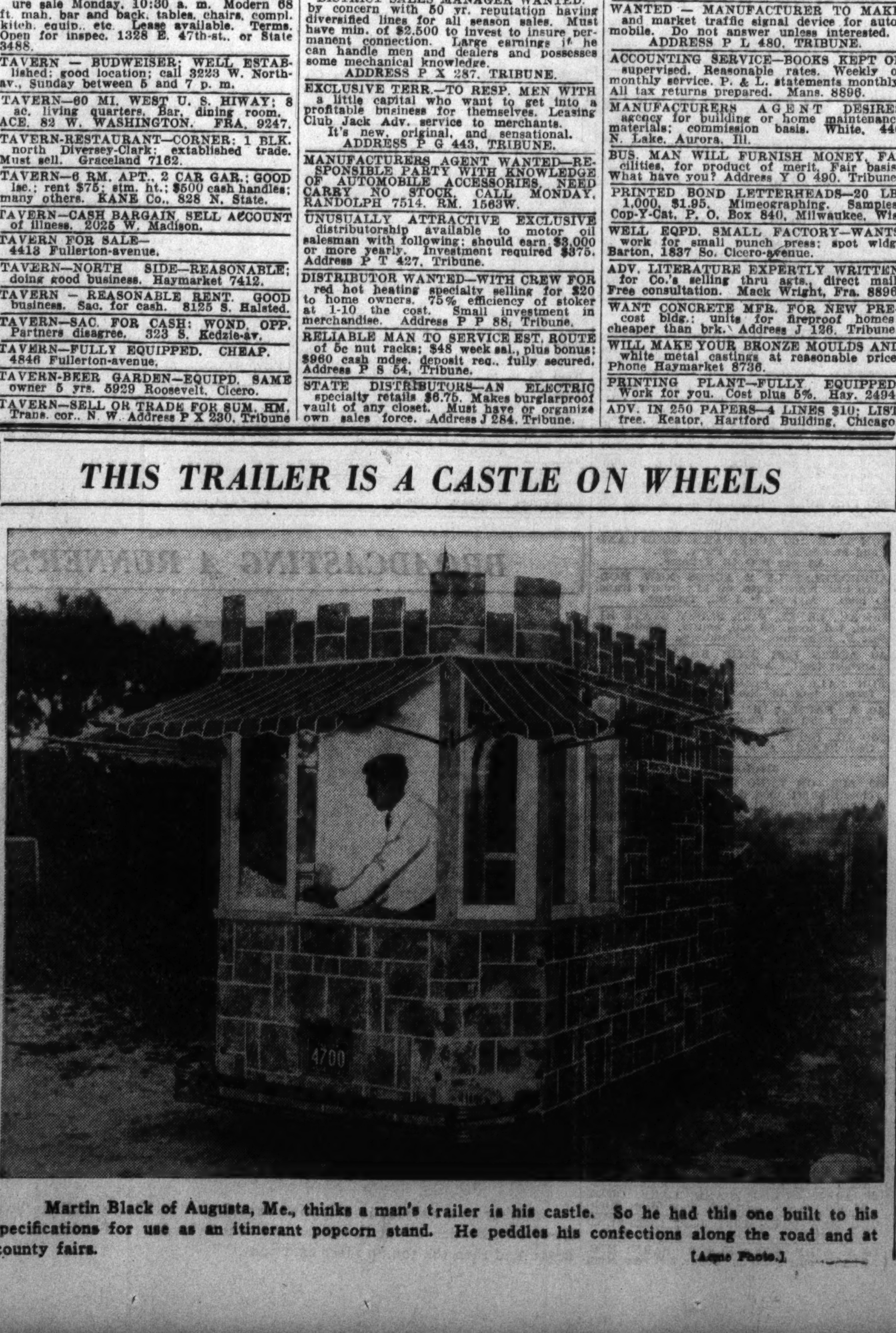

Martin Black of Augusta, Me., thinks a man's trailer is his castle. So he had this one built to his specifications for use as an itinerant popcorn stand. He peddles his confections along the road and at county fairs. [Acme Photo.]

BUSINESS OPPORTUNITIES.

Business Service.

Established Organization
wants the distribution of nationally advertised product. 75,000 sq. ft. of floor space available. Selling organization established 20 years. ADDRESS P M 374, TRIBUNE.

Wanted.

A LARGE, RESPONSIBLE MANUFACTURer is looking for a new line of products to supplement his present line of production. We are not interested in food, cosmetics, patent medicine, clothing, textile, paper, leather, rubber or wood products. What have you to offer? In your reply state clearly the nature and purpose of your article, material used, has the article been patented or is it patentable, has a market analysis been made to determine the economical necessity and possible production for the article you have to offer? If we are interested in your article a personal interview will be arranged; otherwise no reply will be made to your letter. ADDRESS B O 9, TRIBUNE.

LIST YOUR BUSINESS.
HAVE BONA FIDE CLIENTS TO INVEST from $3,000 to $200,000 cash for outright purchase of established concerns. Only businesses that will bear close investigation are solicited. For dependable confidential service backed by 25 years' experience, see us first, "A Nationally Known Organization."
The APPLE-COLE Company,
53 WEST JACKSON-BOULEVARD.

ESTABLISHED AND HIGHLY SUCCESSFUL organization actively engaged in the manufacture and sale of biological, chemical, drug and pharmaceutical products of basic nature on national scope desires to extend its operation. Will buy established companies in those fields or will entertain other ethical worthwhile proposals. Those interested are invited to communicate with the undersigned. Replies will be held in strict confidence. Address B L 24, Tribune.

SERVICES AND $300 TO INVEST; YOUNG woman desires to purchase small established money making business or become partner. Do not want tavern, rest., delic., or beauty parlor. State compl. prop. and prices. Address J 334, Tribune.

WILL INVEST IN OR PURCHASE PROFITable bus. or join capable and alert executive in new venture; $7,500. Reply must furnish all details and rferences. ADDRESS L M 193, TRIBUNE.

SERVICES AND $1,000 TO INVEST IN partnership. Can do bkkpg. corres. and selling. Yng. Gentile. No retail or catering. Address J 596, Tribune.

OFFICE EXECUTIVE—YEARS OF EXPERIence in accounting, factory costs, credit, etc. Will invest $3,000 in new or estab. organization. Address J 276, Tribune.

— — — WANT TO SELL OUT? — — — We buy for CASH retail stocks of merchandise; city or country. Louis Goodman, 672 West Roosevelt-road. Canal 8625.

HAVE CAPITAL TO INVEST [WITH OR without services] in new or going enterprise with future possibilities. Private party. ADDRESS H 288, TRIBUNE.

WANTED—BY PRIVATE PARTY, GASOline station. Will invest up to $5,000. Address P X 531, Tribune.

HAVE $1,000 CASH TO BUY GOING BUSIness or building, any condition. Must be bargain. Address P G 295, Tribune.

WANTED—STOCK OF PAINT, HARDWARE or what have you for 2 flat brick., N. W. ADDRESS A 439, TRIBUNE.

CONSTRUCTION COMPANY WILL BUY profitable business up to $50,000. ADDRESS P J 117, TRIBUNE.

YOUNG MAN HAS $2,000 TO INVEST with services in sound business. Give details. Address J 296, Tribune.

WE HAVE CASH BUYERS—LIST YOUR business with Albert Goodman & Co., 10 N. Clark, Suite 608. Central 3761.

PRIVATE PARTY WILL BUY GOING, small manufacturing or distrib. business. ADDRESS P T 577, TRIBUNE.

SALES EXEC. WILL BUY ALL OR ACTIVE partnership in old estab., profitable bus. Inv. $5,000. Address J 190, Tribune.

PROFIT, AND UNUSUAL LINE OF BUS. that can be started small and allowed to grow. Details. Address J 161, Tribune.

WANTED—FOR OUR CLIENTS; HOTELS, rmg. hses., taverns, restaurants, and gas stations. Anywhere. Kane Co. 828 N. State.

YOUNG MAN WITH CAR AND SOME CASH would like connection with growing concern. Address P X 235, Tribune.

THEATER—WANTED—IN OR NEAR CHIcago. Give full particulars, price and terms. Address P M 458, Tribune.

WTD.—RMG. HSE.; GIVE DETAILS; NO dealers. Address J 344, Tribune.

WILL INVEST $2,000, SERVICES IN going business. Address J 310, Tribune.

WILL INVEST UP TO $5,000 IN PROFTable bus.; no serv. Rm. 331, 841 N. Wabash;

HOTEL OR KIT. APTS.—WANT TO LEASE 25-50 rms. Address J 279, Tribune.

WOMAN—INVEST $500 WITH SERVICES, or window disp. Lake View 9528.

RESTAURANT WANTED—LIVE SPOT. ADDRESS J 166, TRIBUNE.

EXECUTIVE WILL INVEST $2,500 WITH services. Address J 158, Tribune.

BARTER AND EXCHANGE.

TRADE ARCHERY EQUIPMENT, LATEST and antique guns, bass fiddles, piano accordions, pianos, hall clocks, Indian relics, collection bird eggs, used '37 Packard super 8 sedan, Frazier saddle, Gibson guitars, near 15,000 modern factory bldg. for farm or jewels. REDSHAW TRADER, Granville, Ill.

WHAT HAVE YOU TO TRADE FOR BEAUT. large homesite, 80x180 price $1,500? Clear title. All taxes paid. Fine northwest suburb 14 cent fare to loop. Nr. school, station, golf club. Will consider stocks, bonds, other vacant inside city or anything of value. Address P S 215, Tribune.

WILL ACCEPT REAL ESTATE, STOCKS or bonds as part payment for large 2½ acre, 5 acre, wooded suburban tracts, on main highway. Clear title.
A. Carsello, Room 417,
111 W. Washington-st. Ran. 6028.

SIMPSON TRADES FINE PAINTINGS, diamonds, oriental rugs, guns, typewriters, cameras, binocs, music instrs., stamps, coins, etc. Also pays spot cash for valuables. Wants Packard credit or ? 6852 Stony Island.

8 FT. SHOW CASE, GARAGE CASH REGISter, welding outfit. Bacon banjo; will trade for good office equipment and oil burning heating stove. Ravenswood 1604.

WANT DENTAL WORK—SHOTGUNS, INsurance, bicycles, motorcycles or anything of value, for $125. 1938 Willys Credit. Write B. Boyer, 842 S. Genesee-st., Waukegan, Ill.

HOBART GENERATOR CHARGER; UNDERwood bkkping. machine; 1930 Chev. cpe.; total value $300; want gas station, farm, cott. or truck. Address P G 299, Tribune.

BEAUTIFUL 1935 DE SOTO 4 DOOR; heater, spotlight, etc., in exchange for your equity in house, 2 flat or farm. ADDRESS P K 96, TRIBUNE.

YNG. MAN, COL. ED., TYPIST; WILL GIVE 4 or 5 hrs. a day for oppor. in adv., mech., dentistry or? Address J 69, Tribune.

LOT—LARGE, CORNER, ALL CLEAR, 175X 133, Round Lake Beach, Ill. Want stake body truck or what? Seeley 2867.

CLEAR NORTHWEST SUBURBAN VACANT lot for good furniture, cash, or what? Address P T 426, Tribune.

MINNEAPOLIS HONEYWELL, SERIES 10, draft control, 8 day clock thermostat. Cost $61.50. For what? Fairfax 4655.

1930 FORD CPE — USED LITTLE, FOR drug mdse. or? Address J 119, Tribune.

CL. SUMM. COTT.—60 MI. CHI., FOR what have you? 4257 Cermak-road.

WHAT HAVE YOU I CAN USE AS PT. PAY. for new fur coat? Address P K 200, Tribune.

EXCHANGE FURS FOR REAL ESTATE, diamond, farm, auto or? Radcliff 5595.

WANT DECORATING AND SMALL RADIO for new fur coat or fur work. Bri. 3919.

PAINTING-DECOR.-FLOOR SANDING OR care of building for apt. Norm. 4799.

SELL OR TRADE ANYTHING FOR YOU. 10% comm. Trader's Exch., 190 N. Wells.

—1,000 SWAPS IN TRADERS BULLETIN—10c copy; ads 5c word. 190 N. Wells-st.

30 FT. VAC., BERNARD NR. PETERSON, for late m. car. Address P X 234, Tribune.

PATENT ATTORNEY OFFERS SERVICES in exchange. Address J 194, Tribune.

LOT ON NO. S.; WILL TRADE FOR 2D hand car. Address A 438, Tribune.

$125 CREDIT—ON 1938 WILLYS FOR dental work or shotgun, etc. Lin. 3064.

MY ELEC. REPROD. GRAND FOR DOWN paymt. on 6 rm. house, N.W. side. Key.3963

BUSINESS PERSONALS.

FREE MARCELS—MON. TO FRI. INCLUS. FREE FINGER WAVES—Thursday A. M. and Saturday P. M. ACNE FACIAL TREATMENTS—All kinds. Mondays, 10 A. M., 25c. WHITE HENNA AND OIL BLEACH TREATMENTS FOR HAIR, 50c. Thursdays, 9 A. M. and 1 P. M., and Wednesday evenings, 6 P. M. MARINELLO, 108 N. STATE-STREET.

Beauticians and Corsetieres.
We have a marvelous side line for you. We supply hosiery and lingerie on consignment. Cornet Co., 229 W. Washington.

— — — ATTENTION, SPECIAL — — — $1.00 foot adjustment. Dr. W. Chaikin, 26 years licensed, returned from Dr. Locke's Canadian foot clinic, 189 N. La Salle.

WILL GIVE FREE SHAMPOO, TINT AT the Beauty Show to 1st 50 grey haired women who apply Mon. Roux Distributing Co., Sherman Hotel.

MEN AND WOMEN—HAIR LOSS AND baldness relieved with Hair-Aid; details free. $1.50 and $2.75 a bottle; direct by Hair-Aid, Lab., 3458 Irving Park, Chgo.

RUMMAGE SALE.
1449 East 55th-street.

—$3 GUARANTEED PERMANENT, 95C — Roux har dye, $1.50; shampoo tint, $1.25. Allied Beauticians, 5 N. Wabash. Dea. 6818.

X-RAY OF ALL TEETH, $2—EXCEL. WORK guaranteed. Dental & Medical Portable X-Ray Lab., 4013 Milwaukee-av. Pal. 2800.

HAIR DYE, $1.50; PERM. WAVE, $1. NINA PARKER, 14 W. WASHINGTON.

SCALES.

SCALES SOLD AND REPAIRED — GUAR. Columbia Scale Co., 2439 N. Crawford-av.

LOANS—PERSONAL AND BUSINESS.

Personal Property and Salary.

What do YOU require when you borrow?
Check the things you insist upon:
. Speed . . . Friendliness
. Privacy . . . Business-Like Basis
. Simplicity . . . No Special Security
. Plenty of Time to Repay
. Controlled Cost . . . No Extra Fees
. Flexible . . . No Hard and Fast Rules

You will find that we meet YOUR requirements when you need CASH.

A Complete Service—ALL PLANS LOANS up to $300. Come in TODAY.

Personal Finance Co.
UPTOWN—PERSONAL.
4750 Broadway, 2d floor. LONgbeach 4090
NORTH—PERSONAL.
4770 Lincoln-av., 2d flr. LONgbeach 1321
IRVING PARK—PERSONAL.
3982 Milwaukee-av. 2d flr. PALisade 0989
[Over Art Thompson's Clothing Store.]
WICKER PARK—PERSONAL.
1954 W. North-av., gr. fl. ARMitage 0833
AUBURN PARK—PERSONAL.
757 W. 79th-st., 2d floor. RADcliffe 8228
WOODLAWN—PERSONAL.
841 E. 63d-st., 3d floor. HYDe Park 1472
MARQUETTE PARK—PERSONAL.
2403 W. 63d-st., 2d floor. REPublic 7229
GARFIELD PARK—PERSONAL.
4010 W. Madison-st., 2d flr. NEVada 2134
OAK PARK—PERSONAL.
1040 North-blvd., 2d floor. VILlage 6840
BERWYN-CICERO—PERSONAL.
6346 Cermak-rd., 2d floor. BERwyn 666
EVANSTON—PERSONAL.
708 Church-st., 2d floor. GREenleaf 6081

HEAR YOUR UNSEEN FRIEND SATURDAY, 7:00 P. M.—WBBM.

LOANS
AT REDUCED RATES
3% monthly interest on balances of $100 or less; 2% on balances above $100 to $200; 1% on balances above $200.

No need to mortgage your furniture or pledge collateral of any kind. Borrow here on just your plain note if you have an income from either salary or wages. Others may get a secured loan on auto or furniture.

NO ENDORSERS OR WAGE ASSIGNMENTS REQUIRED ON ANY LOAN.

1887—Fifty Years of Service—1937
COMMONWEALTH LOAN CO.
9—OFFICES—9
NORTH SIDE:
3166 Lincoln-av., cor. Lincoln and Ashland at Belmont, Rm. 224....Bit. 3360
4803 Lincoln-av., cor. Lincoln and Western at Lawrence, Rm. 215....Lon. 3456
4013 Milwaukee-av., cor. Milwaukee, Cicero at Irv. Park, Rm. 307. Ave. 0443
1791 Howard at Clark, R. 214.Rog. Pk. 0754
SOUTH SIDE:
6306 Cottage Gr. at 63d, R. 305.Hy. Pk.0604
749 W. 63d at Halsted, Rm. 200..Eng. 1711
WEST SIDE:
1 N. Crawford at Madison, Rm. 415. ....Van Buren 5040
OAK Park:
137 N. Marion-st. at Lake, Rm. 204. Chi., Austin 2624 ....Village 6886
BERWYN-CICERO:
6428 W. Cermak-road, near Ridgeland. Chi., Lawndale 2882.......Berwyn 371

QUICK SALARY LOANS, $10 TO $300,

On Your Signature Only

No Endorsers—No Mortgages. Married or Single. Only You Sign.

If you are steadily employed by a reliable firm you can borrow at LOCAL ON YOUR SIGNATURE ALONE without asking friends or relatives to sign your note and without signing a chattel mortgage on your furniture, auto or other personal property.

TERMS 1 TO 20 MONTHS. COST REDUCED IF PAID SOONER.

PHONE YOUR REQUEST.
LOCAL LOAN CO.
UNDER STATE SUPERVISION.
7 W. MADISON at State. RANdolph 8400
1 N. PULASKI [Crawford] KEDzie 5900
8 N. OGDEN at Madison HAYmarket 4700
821 W. 63R-ST. at Halsted. Englewood 7800
1212 N. ASHLAND at Mil. BRUnswick 3100
4013 MILWAUKEE at Cicero. AVEnue 1400
4701 N. WESTERN at Leland. LON. 2161
EVANSTON PHONE: GREENLEAF 8060

CASH
$30 TO $300
WE HAVE A PLAN THAT WILL MEET YOUR REQUIREMENTS.
Signature Only Loans
Automobile Loans.
Furniture Loans.
Our repayment schedules are flexible and arranged to meet your convenience.
QUICK CONFIDENTIAL SERVICE.
For almost half a century we have been rendering a liberal, friendly personal loan service. [Estab. 1888].
Phone Central 4733
C. C. ERD
7 S. Dearborn-st. Room 616.

INTEGRITY LOANS
mean that you borrow on your name only. Just sign a note. Single or married persons are eligible.
REDUCE YOUR MONTHLY PAYMENTS. Car or other installment balances refinanced and payments made much smaller.
BORROW for taxes, coal, school, fur coat or other fall needs. Phone for a loan if you can't come in.
ILLINOIS
DOMESTIC FINANCE CORP.
190 N. State, 2d floor. Phone Fra. 3494.
"FIRST IN FRIENDLINESS."

LOANS UP TO $5,000.
1% A MONTH. NO EXTRA CHARGES.
Loans from $1 to $5,000 on Jewelry, Watches, Diamonds, Silverware. Prompt, courteous, safe, and dignified.
FIRST
State Pawners Society
UNDER STATE SUPERVISION.
42 S. Clark-st., nr. Monroe. No other offices.

GROUP YOUR DEBTS
Get cash you need NOW. 2 years to pay. SIGNATURE ONLY.
TOWER FINANCE CORP.,
40 N. DEARBORN-ST. CEN. 6288
806 W. 64TH-ST. [Cor. Halsted]. NOR. 3020
4003 W. MADISON-ST. VAN. 6464
3985 MILWAUKEE-AV. KIL. 8301

JEWELRY LOANS
FROM $1 TO $5,000 OR MORE on Diamonds, Watches, Jewelry, etc. Lowest rates—No time limit. A MOST REFINED LOAN SERVICE. ILLINOIS STATE PAWNERS ASSN. 140 N. Dearborn-street, cor. Randolph 2d Fl.

WE HELP THE MAN
WHO NEEDS A LOAN.
Loans from $25 to $300.
Salary, Furniture, Auto Loans.
T. B. WARD, INC.,
8 S. Dearborn, Room 408. Randolph 2060.

MONEY ON ANYTHING OF VALUE. Federal State Pawners, 5 S. Clark-street.

LOANS $50 TO $300. L. T. BAKER & CO., 30 W. Washington, Room 1407. Ran. 6151.

LOANS—PERSONAL AND BUSINESS.

Personal Property and Salary.

Reduced Rates on LOANS
MONTHLY RATE NOW
3% on Balances of $100 or Less.
2% on Balances Above $100 to $200.
1% on Balances Above $200.

Any one can apply for a loan of $20 to $300 at Household Finance who can make regular monthly payments. Loans are made on furniture, car or a plain note. No endorsers or wage assignments required. Up to 20 months to repay.

18—CONVENIENT LOCATIONS—18
100 W. Monroe, 7th floor. State 1777
28 N. Clark, Room 253. Franklin 1082
77 W. Washington, 10th floor. State 0151
105 W. Madison, 14th floor. Franklin 0884
1737 Howard-st. 2d floor. Rogers Park 8320
4753 Broadway, 11th floor. Longbeach 7163
1951 Irving Park, 2d floor. Buckingham 1006
2800 Milwaukee-av., 5th floor. Capitol 3440
4710 Irving Park, 2d floor. Pensacola 4570
6255 S. Ashland, 2d floor. Hemlock 4510
2355 W. 63d-st., 2d floor. Republic 4472
6856 S. Halsted, 2d floor. Englewood 5534
841 E. 63d-st., 4th floor. Plaza 8360
9204 Commercial-av., 3d fl. So. Chicago 0103
11106 S. Michigan, 2d fl. Commodore 3880
4010 W. Madison, 4th floor. Kedzie 0704
Cicero 6012¼ Cermak-rd., 2d fl. Cicero 6400
Oak Park, 1140 Lake, 3d floor. Euclid 503

"Doctor of Family Finance."
HOUSEHOLD FINANCE CORPORATION.
Hear Edgar Guest Tuesday eves., 7:30—WLS.

Business Loans.

$300 to $50,000
On fixtures and equipment of Factories, Laundries, Restaurants, Meat Markets, Hotels, etc.
Also on Accounts Receivable.
OLDEST ESTAB. IN CHGO.
NO ENDORSERS. TERMS TO SUIT.
Prompt attention to inquiries from Michigan, Indiana or Illinois on loans of $2,000 up
F. BOLAND,
9 W. WASHINGTON-ST. FRANKLIN 1966.

$250 TO $60,000
To Factories, Printing Plants, Stores, Laundries, Rmg. Hses., Bakers, Autos, Restaurants, Machine Shops, Trucks
Lower Than Usual Rates.
TERMS TO SUIT. NO ENDORSERS.
A Call Will Bring Representative.
National Acceptance Co.
111 WEST MONROE. CENTRAL 5532.

BUSINESS LOANS
NO SIGNERS. NO RED TAPE.
BE SURE TO PHONE US.
CENTURY FINANCE CO.,
100 N. LA SALLE-ST. CENTRAD 6663.

— CAPITAL OBTAINED AT LOW RATES — and refinancing arranged for estab. commercial enterprices. INDUSTRIAL FINANCIAL SERVICE, 134 N. La Salle. Ran. 0612.

LOANS MADE ON PRINTING MACHINERY in amounts of $1,000 and up. Western Printers, 417 S. Jefferson. Har. 6075.

FINANCIAL SERVICE.

— MONEY FOR YOUR DOCTOR BILLS — Professional Acceptance Co. Fra. 2090.

HEIRS—WE BUY AND LOAN ON YOUR interests. Probate Finance, 155 N. Clark.

BOATS, YACHTS, ETC.

MATHEWS 38 DOUBLE CABIN CRUISER, hull and motor excellent condition; luxurious equipment worth more than asking price. New Bendix controls. LUX fire system, Johnson light plant, Zenith radio, twin horns, mile search light, electric bilge pump and fans, 300 pound ice box, 3 burner alcohol stove. Full sized bed in owner's cabin; sleeps 8, 2 toilets, many extras. Send for details. Address B O 44, Tribune.

FINAL CLEARANCE.
Every Outboard Motor, every Boat, both Inboards and Outboards, will be sold at the lowest prices in our history. We MUST have the room NOW.
HEWES BOAT CO., INC.
Fox Lake, Ill. Phone 4.
13 years of fair dealing. Open Sundays.

46 FT. MATTHEWS DBL. CAB. CRUIS. slps. 6 and crew; 2 toil., hot and cold water, Sterling eng., 2 tenders, outbd. motor, Lux sys., etc. in com. Barg. Terms. Dozens of others. We finance yachts.
FRANK COMBITHS AND CO.,
YACHT BROKERS AND ARCHITECTS.
155 No. Clark, Chicago. Phone Dea. 6919.

CLEARANCE SALE OF USED BOATS AND motors, floor samples etc. All 1938 Chris-Craft models now on display. Limited storage space at Navy Pier still available. Open Sundays.
CHRIS CRAFT SALES.
1200 S. Michigan-av. Ph. Calumet 4287.

FALL CLEARANCE SALE.
of new and nearly new boats and motors. Also a number of boats being sold for storage charges.
Door 36, Navy Pier. Sup. 5927.

40 FT. CRUISER—VERY COMFORTABLE accom.; suitable for living aboard all summer; 2 large staterms., lots of deck space, compl. galley; owner buying sailboat; ask $3,500; want offer. Slip 20, Belmont Harbor, or call weekdays. Superior 8446.

NEW EVINRUDE FISHERMAN, SCOUT and Johnson Twin at cost. 4 cyl. Johnson, 4 twins, 1 single, 2 boats, cheap; must sell this week. Cramer's, 1500 N. Wells.

BEST SELECTION NEW AND REBUILT outboard motors, boats, etc., in middle west; real bargains. Open Sunday 9-12. W. L. MASTERS CO., 800 N. CLARK.

FOR SALE—A FINE 70 FT. STEEL TUG. Fine condition and low priced. L. S. BRITTAIN, Saugatuck, Michigan.

FOR SALE—WHEELER CRUISER, DBL. cabin; sleeps 6; hvy. duty Kermath Motor. Perf. cond. Graceland 3358.

FOR SALE—42 FT. COMFORTABLE SAILing cruising yacht. Sleeps5; well found. ADDRESS P N 443, TRIBUNE.

— — — — O. K.'D USED BOATS — — — — GAR WOOD AND BURGER SALES. DOOR 102, NAVY PIER.

WANTED—RUNABOUT AND CRUISERS. Give full particulars in first letter. Milwaukee. Seadrome, P. O. Box 1098, Mil'kee.

18 FT. KNOCKABOUT SLOOP—2 MO. OLD; bargain. Christensen Boat Works, Belmont and Rockwell. Irving 1377.

14 FT. MANITOBA DUCK HUNTING BOAT. Write Box 26, Oak Forest, Ill.

RENT OR BUY AN OUTBOARD MOTOR. Maypole, 5901 West Madison. Col. 6626.

PRIV. PTY. WANTS GOOD SAIL BOAT; 18-22 ft. Friedman, 1356 S. Crawford.

19 FT. MAHOGANY SPEED BOAT; GOOD cond.; $600 cash. Normal 0881.

HUNTING PROPERTY AND PRIVILEGES.

HUNTERS, ATTENTION!
NORTHWOODS CABIN TO RENT!
Ideally situated, privately owned, 2,000 acre tract on Wolf Lake near Watersmeet, Mich., in heart of upper peninsula deer and bear region. About mile off main highway, 7 to 10 miles from nearest neighbor, perfectly secluded. Complete facilities of grounds and six room log cabin fully equipped with six beds, everything furnished except sheets and help. Will rent for season at $50 per week. Photographs furnished if desired. Apply Edward J. Joyce, Randolph 0893, 56 W. Washington, Chicago, Ill., or Stewart McConnell, Watersmeet, Mich.

HUNTERS PARADISE — DUCKS, PHEASants, rabbits; 1,800 ac., 35 mi. N. W. Chgo. Day-season. Make early res. Hunters lim. Frank S. Royer, Lin. 0100 Sun. Bel. 4147 ev.

ILL. RIVER MARSH—6 BLINDS, WILL rent one or more for season. Address B O 31, Tribune.

TO RENT—HUNTING PRVL. ON 175 AC. nr Chgo.; marsh, timber, 52 a. standing corn to hunt in. Address P H 218, Tribune.

300 A. PRI. LAKE, EX. DUCK GROUND. V. McNellis, 5316 N. Kimball. Ced. 2084.

ARTS AND ANTIQUES.

I WILL HAVE A BOOTH IN THE ANtiques Exposition and Hobby Fair, Stevens Hotel, Nov. 8 to 13, and will sell your antiques, old dolls, unusual furniture or any historical material on commission. MARY JORDAN, Vincennes 3870.

LOVELY ROSEWOOD LIBRARY TABLE—70x32 inch. Made from old sq. piano. Also lge. old handmade wal. wardrobe. 4831 Dorchester-avenue. Drexel 6363.

ANTIQUE FURNITURE & GLASS, ETC.—Drive out and see our fine selection. Open all day Saturday. Sundays after 2 p. m. Byron Antique Shop, Byron, Illinois.

SACRIFICE SCHREYER COPY BY FARSKY. Originally in famous art collection. Private party. Address E L 493, Tribune.

$25 TAKES 'AUTUMN GLORY' BEAUTIful 30x36; framed oil painting, value $100. ADDRESS P M 401, TRIBUNE.

WANTED — ENGLISH AND AMERICAN antique silver. Address J 115, Tribune.

HOME FURNISHINGS AND FURNITURE.

(See Also Household Appliances.)

General.

THE ONLY
Chicago Furniture Mart
[RETAIL SALES.]
NOW OFFERS TO THE GENERAL PUBLIC CHICAGO'S GREATEST FURNITURE BARGAINS.

WE DEFY YOU TO BUY FOR LESS.

2 pc. Curly Mohair Set..........$59.50
Modern Bedroom Set, Walnut....$49.50
2 pc. Kroehler Parlor Suite........$37.50
Mod. Dining Room Set, Walnut... 39.50
Solid Maple Bedroom set.......... 29.75
Double Coil Studio Couch.......... 18.75
French Lounge Chairs.......... 15.75
Oak Dinette Sets.......... 8.95
Innerspring Mattress.......... 6.95
Helical Coil Spring.......... 3.95
Solid Walnut Tables.......... 4.95
Odd Beds, all styles.......... 3.95
Odd floor lamps.......... 1.95
End tables, while they last........ 1.49
Pull-up chairs, assorted.......... 2.95
Hundreds of Other Bargains to Save Your Hard Earned $ $ $ $ $ $ $ $ $ $

GUARANTEED ALL NEW MERCHANDISE. USE OUR CREDIT PLAN. OPEN TILL 9 P. M.

CHICAGO FURNITURE MART, Inc.
811 SO. WABASH

471 E. Ohio-st.
or 548 Lake Shore-drive at North End of the NEW OUTER DRIVE BRIDGE.
OPEN SUNDAY, 11 TO 6.

Furn. Mart Samples Offered to the Public
DIRECT FROM EXHIBITION SPACES OF NATIONALLY KNOWN MFRS.
SAVE 40% TO 60%
Living Room Furniture.
2 Pc. Parlor Sets..........$39-$159
Odd Davenports..........$23-$59
Modern Sofas..........$30-$55
Lounge Chairs..........$12-$29
Pull-Up Chairs..........$3-$12
Secretaries and Knee Hole Desks....$9-$39
Coffee, Occas. and End Tables......$3-$12
Floor and Table Lamps..........$3-$12
Dining Room Furniture.
Duncan-Phyfe, Heppelwhite, Empire, Moderne, and many other 7-8-9 pc. Suites..........$39-$149
Odd Servers, Buffets, Chinas........$5-$39
Bedroom Furniture.
3 pc. Suites, many styles. Modern, Neo-Classic, etc., in Maple, Satinwood, Acacia, Australian Laurel and many others.........$39-$149
Beds, Springs and Mattresses.........$5-$12
Better Grade Studio Couches.........$12-$39
9x12 Rugs..........$8-$69
Terms can be arranged.
Hudgin, Delaware 5824.

2 SHOWROOMS Open to the Public
DEALERS INVITED.
SAVE 60%
on our new allotment of Grand Rapids Factory and Furn. Mart Samples
OPEN SUNDAY.
2 PC. CURLY MOH. SET, SPEC. $49
Odd Davenports and Love Seats..$20 to $59
2 Pc. Living Room Suites..........$19 to $90
Occasional and Lounge Chairs.......$3 to $25
7-8-9 Pc. Dining Room Suites......$29 to $95
5 Pc. Dinette Sets..........$7 to $25
3 Pc. Bedroom Suites..........$23 to $69
3 Pc. Modern Bedroom Sets..........$34 to $90
TWIN STUDIO COUCHES..........$8 to $29
Desks and Secretaries..........$7 to $35
Wood Beds, Twin and Full Size......$6 to $12
Odd Chests, Dressers, Buffets......$7 to $19
INNERSPRING MATTRESS, SPEC. $6
RUG BUYERS, ATTENTION!
12 RUGS: ALL STYLES..........$12 to $45
9x12 solid tone and twist rugs...$13 to $39

201 E. OHIO
1 Block East of Michigan at 600 North. Second Floor. Delaware 9020.

4750 Washington
AT CICERO-AVENUE. COLUMBUS 9609.

AUCTION
TUESDAY, OCTOBER 19, AT 2 P. M.
At Our Salesrooms, 229 SOUTH WABASH-AV.
Our regular sale of household furnishings of all kinds. Furniture, rugs, china, lamps, glassware, draperies, bed and table linen, kitchen utensils, miscellaneous goods of all descriptions.
WILLIAMS, BARKER & SEVERN CO. Established 1879. Auctioneers.

— OPEN TODAY. —
FURN. MART SAMPLES
Rugs, all kinds and sizes..........$9-$69
2 pc. Parlor Sets..........$23-$60
7-8-9 pc. Dining Sets..........$20-$59
3 pc. Walnut Bedroom Sets..........$39-$69
Oak and Walnut Dinettes..........$10-$29
LION FURNITURE CO.,
4453 W. MADISON
OPEN SUNDAY AND EVENING.

AUCTION.
THURSDAY, OCTOBER 21ST—10 A. M.
By order Empire Warehouse, Inc.
AT 6154 WENTWORTH-AV.
FOR UNPAID STORAGE CHARGES. Furniture, Oriental & Domestic Rugs, Carpets, Upright Pianos, Antique Furniture, 2 Antique Melodions, Radios, Linen, Books, Paintings, Bric-A-Brac, China, Glassware, Draperies, Curtains, Silverware, Ice Boxes, Gas Stoves, Etc.
WILLIAMS, BARKER & SEVERN CO. Estab. 1879. Auctioneers.

FULL LINE OF HEATING STOVES AT 1-3 OFF.
Bedrm., dining rm. and parlor suites, $22.50 up; 8x10 or 9x12 rugs, $10.95 up. 3 ROOMS $129. 4 ROOMS $169. TERMS—Open eves., 9 p. m.; Sunday, 5.
Joyce Bros., 5711 S. Halsted.

— — — IN TUFT'S WAREHOUSE — — —
4444 W. MADISON-ST.
$25,000 FURNITURE MART SAMPLES.
$100 Parlor Suite..........$39
$79 Dining Suite..........$29
$98 Bedroom Sets..........$39
Imp. and Am. Oriental rugs..$10-$20-$25
Cash or terms. Open eves. to 9. Sun. to 5.

Inlaid, 95c Yard—Laid Free.
Full line Battleship at contract prices. Felt base, low as 27c yd.; Mohawk carpeting, laid, $1.49; 9x12 broadloom rugs, $15. Free estimates—SENNER—Victory 2894. 2940 WENTWORTH. OPEN EVES.-SUN.

— — FACTORY DISTRIBUTORS — —
Closing out factory samples at ½ price; parlor set, $39; bedrm., $30; dinette set, $37; rugs, 9x12, $18; breakfast set, $12. Open eve. 10 p. m.; Sunday 5 p. m. Cash or tms.
4535 WASHINGTON-BLVD.

SILVERWARE BARGAIN—LIFE TIME guarantee. Trade marked. Beautiful design at rock bottom prices. 26, 38, and 50 pc. sets. Write or call Cosmus, 18 E. Kinzie-street, Chicago.

OCC. CHAIRS, TWIN BEDS, DINING SET. Simone, 7427 Chappel. Midway 4177.

3 ROOMS USED FURN. $50; NEW $89; $1 dn. A.B.C. Storage, 2525 Madison. Op. ev.

Central.

RUGS, ALL KINDS AND SIZES, $2.50 UP. 2212 W. MADISON-ST. — OPEN EVES.

NO MONEY DOWN
No Payment Necessary for Next 30 Days. NEW, MODERN FURNITURE. 3-Room Outfit, Complete, $119.
3½ Rooms, Complete, $149.
WITH LAMPS, RUGS, CHAIRS, OCCASIONAL TABLES, ETC. NAME YOUR OWN TERMS.
Addis, 2241 Madison-st.
Open eves. to 10 P. M.—Sunday to 5 P. M.

ORIENTAL RUGS, ISPAHAN 15x10.6, $275; Sarouk 15x10 $465; Khorassan 10.6x7.6, $135. Others, all makes and sizes. Low prices. 29 E. Madison, R. 507. Ran. 6578.

CARPETING AND LINOLEUM AT A PRICE. Call Monday a. m. Web. 3031. Saxton.

CARPET, LINOLEUM—LARGE LOT. Mill surplus. Bargain. Dir. Oak. 7070.

HOME FURNISHINGS AND FURNITURE.

Central.

48 Carloads of Factory & FURNITURE MART SAMPLES.
Parlor, bedrm., dining sets..low as $19
9x12 seamless rugs........ " " 12
5-piece dinette sets........ " " 10
Oil heaters & table top stoves " " 16
3-room outfits, complete.... " " 59
3½-room outfits, complete.. " " 79
3-room de luxe outfits, comp. " " 98
3½-room de luxe outfit, com. " " 129
Credit if desired—at your own terms.
MADISON FURN. CO., HAY. 7700.
1247 W. MADISON-ST.
Open eves. till 10—Sundays 10 to 5.

South Side.

Must Clear Our Stock
Sample-Repossessed Rugs, Furn. Up to 70% Saving.
DE LUXE 3 RM. OUTFIT..........$129
$2.87 DOWN AND $1.99 PER WEEK. NO FINANCE CO. TO DEAL WITH.
Bedrm., living rm., and dining rm. suites.
LARGE ASSORTMENT OF RUGS.
Genuine Chinese Rugs, 8x10; 9x12, and reproducing Baby Grand piano.
ROYAL FURNITURE
423 W. 63d-st. Open Sun.

PUBLIC NOTICE!
SALE SUN., OCT. 17TH.
73 PARLOR SETS.
87 8X10, 9X12 RUGS.
65 BEDROOM SETS.
Dinette, Din. Rm. Sets, Mattresses, Chests. Can be seen at terminal warehouse, Bldg. No. 1. 2d Floor.
FURNITURE MFRS. DISTRIBUTING CO.
525 WEST 76TH-ST.

Fall Furniture Bargains.
FURNITURE MART AND FAC. SAMPLES.
150 3-pc. Bedroom Suites......$39-$49-$59
$175 2-pc. Liv. Rm. Suites......$39-$49-$59
$125 7-pc. Din. Rm. Sets.......$40-$50-$60
300 9x12 Am. Oriental Rugs..........$19 up
4 RMS. COMPLETE, VAL. $450........$159
7090 COTTAGE GROVE.
[Cor. 71st and South Chicago-av.]
2 YRS. TO PAY. OPEN SUN. TO 5.

Schwartz Storage Sale
200 2-piece parlor sets..........$35
150 dining sets..........$49
250 bedroom sets..........$39
600 9x12 rugs, as low as..........$15
Complete 3-4 room outfits..........$99
CASH OR 2 YEARS TO PAY.
7012 STONY ISLAND-AV.

RUGS, CARPETS AND RUGS
While they last, 6x9s, $10 and up; 9x12s, $18.50 and up. Wiltons, American Orientals, $50 and up. Brunswick's Sihras, Gulistans, large size rugs, 9x15s, 12x15s, 12x21s, low prices. Klever Shampay Karpet Kleaners, 4633 Cottage Grove-avenue. Open Tuesday, Thursday and Saturday evenings.

RUGS—FURNITURE—RUGS
9x12 Gulistan $89.00; 9x12 Clifton, $27.50. Others from $9.95, including Fervaks, Brdlms., Twists, Axm. Parlor Sets, $35.00 up. We have the season's buy in Rollaway Beds, Bedrm. and Din. Rm. sets. OPEN Sun. to 4. Eves. to 9. EASY TERMS. ROYALTON Furn. Co., 4715-19 Cottage Grove.

— — — — FACTORY SAMPLES — — — —
$79 PARLOR SETS..........$39
$69 BEDROOM SETS..........$35
$75 DINING ROOM SETS..........$38
9X12 RUGS..........$15
6534 S. HALSTED-ST.
Open eves., Tues., Thurs., Sat. Cash or tms.

1,500 USED RUGS.
For immediate sale. Frieze, broadloom, Wilton and Axm.; all sizes up to 12x30 ft. 500 yds. of stair carpet, 50c per yd.; 15 sgl. and dbl. rollaway beds, coil spring, canopy. HINTZ STORAGE CO., 809-13 E. 40TH-ST. DREXEL 0708.

4 ROOMS COMPLETE, $185.
ONLY $15 CASH REQUIRED.
Liberal terms to suit your convenience.
Allied Stge., 4312 Cottage.

DUNN BROS. STORAGE,
6714 COTTAGE GROVE-AVENUE.
FURNITURE FOR SALE.
OPEN EVES. TILL 9:30. SUN. TILL 5.

RUGS—CARPETS—RUGS.
At our plant, lowest prices in city. Rugs $5 up; carpets, 50c yd. up. GROVE RUG CLNRS., 6738 COTTAGE.

NEW IMP. DOMESTIC RUGS..$15-$20-$25
All new parlor, bedrm., din. set...$39-$49
3 rms. furn., $125; 4 rms., de luxe...$175
Open Sunday to 5. Eve. to 9. Easy terms.
RAPP STORAGE & FURN., 5746 S.Ashland.

PARLOR, BEDRM., DINING RM. SETS..$35
9x12 rugs..........$15
NELSON BROTHERS,
6910 Cottage Grove. Open eves., Sunday.

3 RMS. DE LUXE FURN., $135. WORTH $380. Parl., bedrm., din., rm. sets., $29-$89. Rugs, $15 up. Tms. Open Sun. ATLAS, 6140 Cottage Grove.

MUST SAC. MY BEAU. FR. BEDRM., LIV. rm. and sun parlor suites. Also tapestries, lamps, sec. desk, Orient. rugs, kit. cabinet. Leaving city. No dlrs. 5457 University-av.

CONVINCE YOURSELF OF OUR GREAT new and used fine oriental and domestic rug bargains [all sizes]. Simpson's Art Galleries, 6852 Stony Island. Dorch. 1050.

MUST SACR. MY GORG. FURN. OF 7 RMS. Pract. new. Parl., ding., 2 bedrms., rugs, etc. Sep. 6068 Stony Isl. Midw. 5838. Dealer.

FOR SALE—PRIVATE PARTY, $650 5 PC. twin bed set, dark walnut, $200. 1454 Hyde Park-boulevard. Room B-22.

ANTIQUES, CHEST, TABLES, CHAIRS, dresser. 7758 Kingston-av. Reg. 2621.

WILL SAC. 6 RMS. FURN., SUNDAY AND eves. 2231 E. 67th. Apt. 12B. Dor. 6106.

RUGS—9X12 CHINESE, $175; 4X6 USED ori., $35; 11x15 dom., $40. 706 E. 79th.

3 PIECE VERY FINE BEDRM. SET, TWIN beds and chest. Kenwood 2222.

BEAUTIFUL $500 CHINESE RUG—9X12: sacr. for $250 cash. Hemlock 7976.

3 RMS. COMPLETE—$67.50; WILL SEP. SILVER FURN., 235 W. 63D-STREET.

ANTIQUES—ROSEWOOD TABLE, PINEapple bed, wall back table; barg. Oak.0545.

Southwest Side.

3 PC. FRIEZE PARLOR SET—$20: GOOD cond.; priv. 7247 S. Fairfield. Hem. 1668.

North Side.

REMER STORAGE SALE.
Parlor, bedroom, dining room sets........$29
Wilton, American Oriental rugs....$15-$25
NEW FURN. MART SAMPLES WEEKLY.
Parlor, bedroom, dining room sets...$40-$98
100 9x12 Wilton, Gulistan rugs.....$30-$89
SPECIAL 3 ROOM OUTFIT, $129.
E Z TERMS—DEAL WITH US.
5822 N. WESTERN. 3 EVES. 10; SUN., 5.

DIRECT TO THE PUBLIC. MARKET SAMPLES!
Parlor, bedrm. and din. rm. set.........$39 up
200 rugs, all sizes, dom., imp...........$15 up
2-3-4 rm. complete outfits...........$98 to $189
OPEN EVES. 10; SUNDAY, 5. E-Z TERMS.
6130 BROADWAY.

14X26 KERMAN
And many other sizes and types of fine Persian rugs are offered this week at bargain prices. Scatter sizes and 9x12 up to 12x20. H. C. Nahigian and Sons, Inc. Rug Cleaning Plant, 2522 W. Chicago-av. Brunswick 6110. Open Sunday 2 to 5 p. m.

KANE STORAGE SALE.
BROADLOOM CARPET..........$1 SQ. YD.
9x12 Am. Oriental Wilton Rugs.....$10-$29
Dining, Bedroom Parlor Sets.......$15-$39
2034 LINCOLN-AV. EVES, SUN.

GOOD RUGS WE TOOK IN TRADE, SELLing now. 12x15, like new, $50; 10x16, $35; hi qual. Wilton, 9x12, A-1 cond., $20; 9x10, $12; 450 yds. cpt., fine orient. throws, $10 up. Gordon's, 4826 Sheridan, today to 5.

12 PIECE DINING SUITE [BEAU. ADAM Period by Scholle]; cost $1,750; perfect condition, offered by estate, $250. At 148 W. Kinzie, cor. La Salle [open Sun.].

VERY CHOICE ANTIQUES IN MOH. ROSEcovered sofa and love seat; oval back chair, Chippendale wing chair. Triplicate mirrors, plate gl. Ea. 5 ft. 8 in. by 2½ ft. Wel.8350.

CHARMING APT.—IN BROWN, YELLOW, and white bedrm., rugs, radio, chairs, dinet set, desk, tables, sofa. Sun. and eve. only. 2970 Sheridan-rd. Apt. 527.

SLIGHTLY USED HI-GRADE RUGS! REAL Bargains! Oriental Designs. Oil burners. Springs. Mattresses. Beds, reduced to clear. 3531 N. Clark-st. Open Sun., 11 to 5.

MARVELOUS BARGAIN! EXTREMELY ATtractive furniture of unusual [?] apartment. Complete. Lease optional. Graceland 8562.

150 PARLOR SETS..........$35-$45-$55. 9x12 rugs..........$20-$39-$45. Nelson Bros. Op. eves., Sun. 6310 Broadway.

WILL ACCEPT REAS. OFFER FOR PRACtically new furn., rugs, drapes, dinette,studio couch, lamps, odd pcs. 947 Lawrence, 2B. Dealer.

— RUGS, ALL KINDS AND SIZES— BARGAINS IN NEW AND SLIGHTLY used. Souhami, 5063 Kenmore, 1st apt.

2 OR 3 RMS. FURNISHED COMPLETE! $99 and $139. All Hi-Grade! All Styles! Open today, 11 to 5. 3531 N. CLARK-ST.

8 PC. DUNC. PH. DIN. SET: MAPLE DINET set; 13x16 orient. rug, $85; wal. repr. gr. piano. Warner Strg., 3324 N. Halsted.

CONTENTS OF BEDRM., INCL. TWIN BED bkcase., maple desk, maple arm chair, lamps, drapes, rugs. Very reas. Long. 9280.

MOHAIR 2 PIECE PARLOR SET — GOOD cond.; $22.50. 3517 N. Hoyne. Wel. 1894.

BABY CARRIAGE, BASSINET, SM. TBLS., cab. radio; good cond.; sacr. Bit. 7234.

FURNITURE ORIENTALS, ALSO 3¼ APT for rent. 6343 Winthrop-av. Apt. 3-F.

9X12 ORIENTAL RUG—[ISPAHAN] $40. 8x10 Lilihan, $30. Attic Shop, 1300 N. Wells.

EXQUISITE TWIN BEDSPREADS—INTErior decorators' models. Hol. 1707.

100 USED RUGS—ORIENTALS DOMESTICS from $5 up. 7124 N. Clark. Open Sunday.

FURN. OLD HME. ORI. RUGS. ANTIQUES. Must sell this wk. 7455 Ridge. Bri. 0741.

MISC. FURN., CARPETS, FRIG. REFRG. Humphrey h. w. htr. Reas. 6918 N. Ashland.

METAL TWIN BEDS, DBL. COIL SPRGS. wal. dressers. Rav. 3357. before 4 Sunday.

PARLOR, DIN RM. SET, AND TWIN beds, 1 rug, 9x12. Sheldrake 8247 eves.

HOME FURNISHINGS AND FURNITURE.

North Side

Auction! Auction!
Extraordinary 3 Day Sale!!
$100,000 APPRAISAL.
By Order of Herman H. Hedeman, Executor.
The Estate of William E. Brady Magnificent Effects Removed from His Apartment at 885 Park-av., New York City, and for Other Consignors.
TUESDAY, OCT. 19th.
WEDNESDAY, OCT. 20th.
THURSDAY, OCT. 21st.
AT 2 P. M. AND 8 P. M. EACH DAY. AT OUR GALLERIES,
4818 Sheridan-road
Public View Sat., Sun., Mon. Preceding Sale. Magnificent Louis XV. Dining Room Suite, original cost $11,000; 150 Oriental Rugs in Modern, Antique, and Semi-Antiques; Louis XVI. Satinwood Bedroom Suite, Aubusson Salon Suite, Satinwood Furniture, Curio Cabinets, Old Sevres, Capo-di-Monte Chelsea, Crown Derby and Dresden Porcelain, Miniature Limoges, Enamel Salon Suite, Collection Antique Ivories, Exquisite Florentine Mirror, Paintings and Watercolors by Verboekhoven, Francis Day, Bergamini, Leloir, and other masters; Fine Stemware, Sterling Silver Flatware, Tea Set, etc.; Bronzes, Marble Pedestals, Bric-a-brac, and countless other fine objects d'art, furniture, and chandeliers; Steinway grand piano, Silk Kashan throw rug, antique Kashan, 9x12.
Watercolors by John Singer Sargent.
Sheridan Art Galleries,
AUCTIONEERS.
Mr. A. Shore, Longbeach 7671. Mr. J. Shore. Descriptive Catalogue on Request.

TAKEN FROM STORAGE.
We have just taken from storage a few lots of furniture to be sold for the balance due. 1 lot is 3 rooms, consisting of parlor suite, 3 piece bedroom, dinette set, rug, picture, mirror, etc. This sold originally for $298.50. You can buy this for the unpaid bal. of only $149.50. Another is a 3 room outfit of parlor, bedrm. suite, extension dinette set, parlor chair, cocktail table, end table, lamp, pictures, mirror, etc. This outfit sold for $325. You can buy it for the unpaid bal. of only $169. Terms. WALLEN FINE FURNITURE CO., 3300 N. Clark-street. Open Tues., Thurs., and Sat. nights.

— PRIVATE SALE SUNDAY 10-6 P. M. —
Beau. 8 r. home, name withheld by request. VERY REAS. TO CLOSE ESTATE. Chin. and Pers. rugs, runners, throw rugs, fine domest. rugs, studio upright piano, 2 satinwood bedrooms [1 with twin beds], exquis. din. rm. set, imported table lamps, fr. import. love seat, chrs., lge. and small; inlaid commodes and tables, grandf. clock, oil paintings, imported lamps, vases, etc.
Broadway Art Galleries,
5550-52 BROADWAY.

OPEN TODAY [SUNDAY] TO 5 P. M.
AUTHORIZED RECEIVER'S SALE.
FURNITURE OF 28 APTS.
$145 2 PC. PARLOR SETS.$20-$39-$49
$125 3 PC. BEDROOM SETS....$39-$49
150 9x12 Am. Oriental Rugs.....$10-$20
2-3-4 RM. MODERN OUTFITS.$99-$129
Stoves, Dressers, Studio Couches, Desks.
5540 BROADWAY
OPEN TO 10 P. M. TERMS 2 YEARS TO PAY

BUY NOW AND PAY LATER
Inner spring mattresses any size, $8.95; maple or walnut finish wood beds full or twin size $6.95; 2 pc. Kroehler parlor suite, $59.50; pull-up chairs, $5.75; 22 inch mirror, 98c; Hassocks choice of colors, 79c; white pure silk shade reflector lamps, $4.98. Hundreds of other sensational bargains are to be had now. Terms arranged. No finance Co. to deal with. WALLEN FINE Furniture Co., 3300 N. Clark-st., 1 blk. No. of Belmont.

— SELLING SUNDAY, 10 TO 6 P. M. —
The estate of R. V. Townsly and additions, including 9x12 Chinese rug, $75; 9x12 Sarouk and 11 Oriental throw rugs, twin bedrm. set, $95; davenport, $35; 9 pc. maple D. R. set, imported table lamps, French love seat, large inlaid satinwd. commode, rosewd. curio cabinet, Louis XVI. flat top table desk, oil paintings, objets d'art, antiques, Duncan Phyfe D. R. set, Aubusson, needle and petit point chrs., bric-a-brac. ROBERTS ART GALLERIES, 5509 Broadway. Lon. 7110.

DAVID STORAGE COMPANY
USED STORAGE FURNITURE AND RUGS. ALSO BARGAINS IN NEW PIECES.
Living Room Suites........$27.00
Bedroom Suites........$25.00
Dining Room Set........$23.00
Rugs [9x12 size]........$15.00
MONTHLY PAYMENTS IF DESIRED.
Open Tues., Thurs., and Sat. Evenings.
FURNITURE DEPT.
3238 LAWRENCE-AVENUE.

IN SCHAULER STORAGE.
4644 N. WESTERN-AV. E-Z TERMS.
SAC. 200 ASSORTED RUGS, $15-$25.
Reposs. 3-4 rms. furn. with rugs...$98-$139
100 par., din., bedrm. sets..........$25-$50

Northwest Side.

Hollander Storage Co. Sale.
3-4 Rooms Fine Furniture..........$75-$100
70 Fine Rugs—Gulistans.
8x11-9x12 Imptd. Orient. Pat. Rugs.$10-$22
$100 9x12 Hi-Grade Wilton Rugs........$28
$150 9x12-9x15 Gulistan Rugs..........$35
7-8-9 Pc. Wal. Dining Rm. Sets from....$39
3 Pc. Beaut. Wal. Bedrm. Sets from.....$39
24 Beaut. 2 Pc. Parlor Sets from........$39
2420 MILWAUKEE-AV.
OPEN SUNDAY—EASY TERMS.

Save 40% to 60%
on furniture and rugs. A large selection of parlor, bedrm., dining rm., dinette, oil burners, washing machs., studio couches, rugs is being offered during this great sale. Act quickly. Cash or credit. Open today to 3, evenings 10.
— — HOME FURNITURE MART — —
3660 Irving Park-blvd.

NATIONAL FURN. SALES,
2433 IRVING PARK-BLVD.
2 pc. liv. rm. sets..........$15 on up
7 pc. dining room..........$17.50 on up
3 pc. bedroom..........$17.50 on up
Imported and domestic rugs......$15 on up
Eves. 9 P. M. Terms. Sun. 6.

Mart and Factory Samples.
Close-outs at ½ price. Parlor sets, $39; bedrm., $35; din'g sets, $37; rugs, 9x12, $14. 3 rm. outfit, $99; op. eves., Sun., 5 p. m.
4900 MILWAUKEE-AV.

FACTORY SAMPLES.
3-piece bedroom sets..........$65 and up
2-piece livng room sets..........$69 and up
9x12 rugs..........$29 and up
Homer Bros., 3053 W. Grand, at Sacramento. Open Tues., Thurs., Sat. 10 p. m., Sun. 11-4.

SAC. FURNS. OF BUNG., 2 PC. PAR. SET, $25; din. rm. set, $25; $250 3 pc. bdrm. set, $35; brfst. set,$5; wal. tel. desk. ch., $6; Rudd inst. h. w. htr., $25. Aft. Sun., Merr.7317.

SACRIFICE HIGH GRADE BEDS, COIL springs, mattresses, all sizes, $4 ea.; twin innerspring studio couches, $15. Chicago Bedding Co., 3327 Milwaukee. Pal. 1331.

. BAER STORAGE MUST SACRIFICE .
Regardless of cost—parlor, dining, bedroom sets, $29; 9x12 rugs, $12. Cash or terms. Open eves. 10, Sun. 4. 1927 Milwaukee-av.

MUST SELL 6 RM FURN., LIV., DIN., 3 bedrms., dinette, rugs, radio, stu. couch, occ. chrs., lps.; reas. 2261 N. Kedzie-blvd.

7 RMS. OF FURN.—TW. BDS., WDROBE., gas range, etc.; reas.; gd. cond. Alb. 3881. 2122 N. Sawyer-avenue. No dealers.

COMPLETE FURNISHINGS OF 4 ROOMS: private party. 4528 N. Sawyer-avenue.

LIVING RM., DINING RM. FURNITURE—Gorman, 1220 N. Kedzie, Belmont 3520.

LIVING RM., BEDRM. AND CHILD. FURN.: gas stove. Reas. 4633 N. Keating.

LIV. DINING, BEDRM. FURN.—GD. COND. Baum, 4948 N. Kimball. Call Sun., 10-5.

BEAU. CHINESE ORIENT. RUG, PRAC. new; also 2 pc. parlor set; barg. Pens.8149.

COMPL. FURN. OF 4 RM. APT.—GOOD cond.; reas. 4421 N. Kenton, 1st. rear.

BEAUT. TW. BEDRM. SET—REAS.; PRIV. 4915 Belle Plaine, apt. 305. Kil. 0906.

SACR. FOR CASH—9X12 RUG, ORIENTAL Chinese pattern; priv. home. Jun. 2455.

West Side.

COMPLETE FURN. 5 RM. APT.—WILL separate; reas. Nev. 4073. 615 N. Troy, 2d.

PARLOR SET, $29.50—NO MONEY DOWN; Open eves. A. B. C. Storage. 2525 Madison.

MUST SELL BEAU. 9 PC. DIN. RM. SET, cash. Van 7600, Apt. 818. Sun or Mon.

LARGEST ON WEST SIDE—UNCLM RUGS $5-$7. Op. eves. Carr. 4420 Madison

REED AND FRIEZE PARLOR SETS, ROLL top desk. Reas. Szoke, 3354 Fulton-blvd.

4 RMS. OF FURN., $98.50; NO MONEY down, $1.45 wk. Standard, 2949 Madison.

Suburban.

2 PIECE LIVING ROOM SET—MUST BE seen to be appreciated. Grc. 0947.

Miscellaneous.

FURNITURE DEALERS.
For sale—a load of used furniture. Call Monroe 4118.

BOOKS AND MAGAZINES.

LAW BOOKS—FOR SALE—273 VOLUMES Northwestern Reporter, Ruling Case Law, and Iowa-Northwestern Digest. Will sell reasonably; all practically new. Write. Address B O 46. Tribune.

— WANTED—LIBRARIES—WANTED —
We pay cash for your old and new books. Katter, 1510 S. Spaulding-av. Can. 7398.

DAILY BOOK BARGAINS—OLD AND NEW. Latest books, 15% discount. Steuben's Book Shop, 179 W. Wells, 2d flr.

WILL SELL BOOK OF KNOWLEDGE AND 30 V.Americana. Address P K 350, Tribune

FOR SALE—13TH ED. ENC. BRITANNICA. India paper. Address P J 475, Tribune.

MISCELLANEOUS FOR SALE.

LARGE RESTAURANT STOVE AND GRIDdle; ice box; 2 small gas stoves; 3,000 candy boxes, small sizes. Juniper 6857.

HOUSEHOLD APPLIANCES.

Electric Refrigerators.

BIG SAVINGS!
On Frigidaires, Norges Kelv., G. E.'s, Crosleys, etc. Like new. All below wholesale cost. Closing out a limited number at $35. Reconditioned and fully guar. All sizes. Largest variety in city to choose from.
220 W. HURON-ST. OPEN SUNDAY.

General Electric, $44
Many other prominent makes rec., also new samples; 6 cu. ft. slashed to $69.50. Large selection; big bargains. Open eves., Sun. 10-5. Edison's Warehouse Outlet, 766 W. Jackson.

BRAND NEW GENERAL ELECTRIC, $79.95. 601 W. WASHINGTON, 9107 COMMERCIAL-AVENUE. OPEN EVES. TO 9 P. M.

FOR SALE—6 FT. "COLDSPOT" REFRIGerator; white porcelain; 1 yr. old; excel. cond.; reas. C. Snare, 3252 N. Clifton, 2d.

USED ELECTRIC REFRIG.—6 CUBIC FT. size; exc. cond.; $35; pri. pty. Col. 3407.

Oil Burners and Stokers.

A. B. C.
OIL HEATERS.
MODERN DESIGN, 9 INCH TWIN BURNERS, CAPACITY TO HEAT 13,000 CU. FT., CONTROLLED FUEL LEVEL. SAFETY TANKS. DURABLE FINISH.
GREAT DISCOUNT AT
$34.95
Regularly at $105.50.
We also have a complete line of NORGE, DUOTHERM, FLORENCE, COLEMAN, MOOHE, AMERICAN, QUAKER and many other makes at lowest prices in the city.
MIDDLE WEST DISTRIBUTING CO.,
601 W. WASHINGTON-BL.
9107 COMMERCIAL-AV.
Open Sundays and Evenings Till 9. South Chicago store not open Sunday.

HEAT AND COMFORT
FORTUNATE BUY.
2 CARLOADS OF NATIONALLY ADVERTISED HEATERS, FAMILY SIZES,
WHILE THEY LAST,
$24.95
IN ORIGINAL CRATES.
Open eves. to 9 p. m.; Sunday to 5 p. m.
EDISON'S
WAREHOUSE OUTLET,
766 W. JACKSON

SAVE 30% TO 50%
WHILE THEY LAST.
Ohio, 2 lg. burners, 4-5 rms.; was $69..$39.50
Quaker Heater as low as..........$39.50
American Heaters only..........$39.50
Norge Heater only..........$39.50
Porc. Floor Sample..........$39.50
Other nationally know makes at the lowest prices in the city.
COMMONWEALTH,
775 W. JACKSON.
Open. Eves. to 9. E Z Terms.

Buy Near Your Home
OIL HEATERS, $29.50.
Free delivery—Installation—Oil.
4147 W. Madison. 4746 N. Western.
3118 Lincoln-av. 8200 South Chicago.

DON'T BUY
UNTIL
you see these cracked wide open prices on all oil heaters. E. Z. Terms. Open Sunday and evenings. 3517 N. Lincoln-avenue.

BUY WINTER COMFORT NOW—AUTOMATic stokers, $45 ea. Your saving in coal will pay for stoker. Buckley Bros., 201 Pulaski, Calumet City, Ill. Hammond 720.

FOR SALE—WILLIAMS OIL-O-MATIC OIL burner; with all controls and 550 gal. storage tank. In A1 cond.; very reas.; for demo. Call Diversey 6340.

NEW $59.50, 3 TO 4 ROOM, FULL HOUSE circulating oil burners, $38.50. Free oil. Also Norge Burners. Terms. 917 W. 63d.

WHITING STOKER — $164.95, COMPLETE controls; home size, brand new. 7440 Stony Island. Butterfield 6090.

— — — — RENT A STOKER — — — —
CALL BEVERLY 0070.

ALCAZAR REG. $69.50. OUR PRICE $22.50. 220 W. HURON-ST. OPEN SUNDAY.

USED STOKER IN PERFECT CONDITION. Complete. Sacrifice. Bitter. 4028.

$4.50 UP—OIL BURNERS FROM FACTORY to you. 1048 Jackson. HAY. 1375.

OIL HEATER, SUN FLAME, AMERICAN. Almost new. Bel. 10325. 2701 N. St. Louis.

Stoves.

FOR SALE—5 ALMOST NEW GAS RADiators. Address P T 316, Tribune.

Vacuum Cleaners.

4 RECOND. HOOVERS, GUAR. [SPECIAL]. Mod. 102 to 105, $6; mod. 541, $9; late $92 ballbearing DE LUXE model, $14. Don't be tricked; judge by models. New G. E. vacs., $12. Will del. Sun. Wentworth 6242.

NEW G. E. VACUUM CLEANERS—$14.95; in orig. cartons. Edison's Whse.,766 Jackson

ROYAL VACUUM CLEANER—A1 CONDItion; $10. Fairfax 6487.

VACUUM CLEANER, $7; LIKE NEW, RUNS perfect. Wellington 0819.

ELECTROLUX VACUUM, PRACT. NEW. Cost $80. Sacr. for $46 cash. Gra. 4783.

Washing Machines.

NEW SPECIAL, $22.50
NEW THOR, MAYTAG, A. B. C., WESTINGHOUSE, and many other nationally advertised brands on sale. Terms or cash. Open eves. to 9 p. m.; Sun., 10 to 5 p. m. Edison's Warehouse Outlet, 766 W. Jackson.

RENT A NEW MAYTAG—25C PER WEEK. No obligation. Immediate delivery. Apply rent on purchase if desired.
MAYTAG,
LINCOLN 6900.
Credit dept. repossessed washers, $15. Small cartage charge if returned.

EASY, APEX, KENMORE, THOR WASHers, $15. Simplex, Apex, Thor, Easy ironers, $25. Tms. Op.evs. 7851 Halsted. Ste.1911.

50 GUAR. RECONDITIONED WASHERS, ironers, $10 up. Open evenings. Alb. 0141.

THOR WASHER OR IRONER—RENTED 25c week; free cartage. Thor, Albany 0140.

MUST GO—$5,000 STOCK NAT'L KNOWN washers; 30-50% off. 775 W. Jackson.

RENT WASHER, IRONER OR VACUUM. 25c wk. Sm. cart. charge if ret. Bev.0070.

HOME FURNISHINGS WANTED.

FAIRFAX 2835
SOUTH SIDERS PHONE US.
WE PAY MORE.
We pay the highest price.
See McLACHLAN first before you sell.
ENTIRE CITY SOLICITED.

WEBSTER 7558
LOOP AUCTION HOUSE [Est. 1918] buys outright and pays SPOT CASH for good home furnishings and Oriental and Domestic Rugs. Prompt attention to all calls. ALBERT J. MENDELSSOHN, 423 South Wabash-av.

PLAZA 6287
WE ALWAYS PAY MORE.
HIGHEST CASH PRICES PAID for used furn., hsehold. gds., rugs; 24 hour service. See Shamrock first before you sell. Our buyers call everywhere.

CALL KEDZIE 1300.
WE PAY CASH.
BEST CASH PRICES for used furniture, rugs, sewing machines, and grand pianos. Calls answered in CITY OR SUBURBS.

— — — CALL LAWNDALE 0828 — — —
Highest cash prices paid for furniture, rugs, grand pianos, etc. Day, night service. EVENING PHONE: CRAWFORD 4328.

— — — PHONE ROCKWELL 6900 — — —
Best cash prices for furniture, rugs, sewing machines, and grand pianos.

A COMPLETE FURNISHED APT.—SUITable for mother and son. Must be well furnished. Cash. Rm. 909. Long. 2100.

DRESSER AND CHEST—IN FRUITWOOD Louis XVI; Address P K 94, Tribune.

PARTY WANTS FINE FURN.—RUGS, GRD piano, paintings. Edgewater 1307.

NORTH SIDERS—BEST PRICES FOR FURniture, rugs. Clarkes, Longbeach 4711.

ROCKWELL 0901 — WILL PAY YOUR price. Need furniture, rugs at once.

LAWNDALE 2108 — NEED USED FURN. and rugs at once. Will pay your price.

PARTY NEEDS FURNITURE, RUGS, GRD. piano, linens, paintings, dish. Lon. 4110.

WANT FURNITURE AND RUGS QUICKLY Good prices for sets or pieces. Irving 4301

PRIVATE PARTY WANTS 5 RMS. GOOD furniture, rugs, at once. Hyde Pk. 0629.

— PARTY WANTS FINE FURNISHINGS — Oriental rugs, obj. d'art, etc. Lon. 1474.

DANCING SCHOOLS.

MISS BETTY CARL.
Learn in private to dance correctly. Beginners given special attention. 817-18 Lyon & Healy Bldg. Webster 3363.

PAUL SHAHIN. AMERICA'S Foremost authority on Ballroom Dancing. Tango, Rhumba, Tap, Hawaiian, etc. Faculty member—Chicago Assn. of Dancing Masters. Congress Hotel. Suite B 22. Harrison 3800.

LEARN TO DANCE — [LEAD-FOLLOW.] Smart new steps. Private lessons, $1. Open 1-11. Ruth Lee. 2657 W. North-av.

—MISS LOU BURNS—
Beginners taught ballroom correctly. Lyon & Healy Bldg., Suite 900. Web. 2644.

SEE THE "JO KEITH" OFFER UNDER "MUSICAL AND DRAMATIC."

LEARN TO DANCE CORRECTLY—PRIV lessons. Teresa Dolan.1545 E.63d. Hyd.3080

DOGS, CATS, BIRDS, POULTRY, ETC.

BIRDS.

HOME RAISED SINGING CANARIES—Rollers, Choppers, $3. Seed, 8¼c lb.; gravel, 1c lb.; cuttlebone, 15c lb.; condition food, 25c lb. Always open. 1208 N. Pulaski.

CANARIES—CHOPPERS; NEARLY 100; cages, racks. 3335 Van Buren. Nev. 9711.

CATS.

PEDIGREED SIAMESE KITTENS—HOUSEbroken; $15. Edgewater 1076.

PERSIAN KITTEN, $5; THOROUGHBRED; 5 mos. Piano accordian cheap. Well. 6422.

SIAMESE CATS AND KITTENS—CHEAP. 5830 Lincoln, Morton Grove, Ill.

DOGS.

Boston Terriers.

TOY BOSTONS—SCREW TAILS, BAT EARS, private. Seeley 6527. 1610 Jackson-blvd.

TOY BOSTON PUPPIES — PEDIGREED. Bat ears, screw tail. Reas. Pros. 7778.

SELLING OUT PED. BOSTON PUPS—REAS. Ph. Villa Park 1150. 139 N. Myrtle-av.

SMALL TOY BOSTON MALE, PEDIGREE; reasonable. Radcliffe 5458.

BOSTON PUPPIES—PEDIGREED A. K. C. reg. priced right. 7817 Emerald.

BOSTON PUPS—SMALL TYPE, HEALTHY. McNeil, 492 Cottage, Glen Ellyn, Ill.

BOSTON TERR. PUPS — PERF. MARKED. Males. Ped. Reas. 1530 Wolfram. Wel.8352.

TOY BOSTONS, BAT EARS, SCREW TAILS. Reas.; Sun. eves.-wk. days. 1632 W. 107th.

Bulldogs.

FINEST BLOODED REGISTERED ENGLISH bull; female; out of champions; 1½ years old; white brindle markings. Inquire Sunday a. m. or Monday all day. M. O. Tate, 1116 North Shore-avenue.

ENG. BULL PUPS—PED., REG.; 9 WKS. Fippinger, 451 Evergreen, Elmhurst, Ill.

Bullterriers.

REGISTERED BULL TERRIER FEMALE to lease. I furnish females, stud—and advertising. Split income—even. Address P J 267, Tribune.

ENGLISH BULL TERRIERS—PEDIGREED stock. Reas. 2867 N. Clark. Bitt. 7266.

BULL TERRIERS, TWO MONTHS OLD, healthy, reasonable. 7620 Eberhart-avenue.

Chow Chows.

CHOW PUPS—BY 4 OF THE LEADING champions; reas. Siebert, 4511 Elston.

CHOW PUPS—RED, BLK., CRM.; HEALTHY reg.; $10 up. 3431 N. Kedzie.

CHOW PUPS—RED, BLACK; PED.; BLUE ribbon stock; reas. 6008 S. Whipple-st.

CHOW PUPS—PED. BLK., RED, CREAM. Cheap to gd. home. 2710 N. Harlem-av.

Cocker Spaniels.

CHILD'S LOVELY BLACK MALE COCKER—House and auto broke; reas.; good home; 14 mos. 6127 Kimbark-av. Hyd. 8728.

COCKER SPANIEL PUPPIES—ALL COLORS. Pedigreed; reasonable. Psingsten-road, Northbrook. 98 R 1. Mintz.

COCKER SPANIEL—MALE; HOUSE AND car broken; $35; also pups; reg. MILLER, 22 N. Commonwealth, Elgin, Ill. Ph. 4216.

COCKER SPAN PUPS—ELIG. REG. SIRE, 13 champs, 3 generations; except. value. $25 up. Huston, 200 Harrison, Oak Park.

BEAUTIFUL BLACK AND WHITE COCKER pups, home raised; reas. McNeil, 492 Cottage, Glen Ellyn, Ill.

WONDERFUL COCKER PUPS—BY FIELD trial champion, Robinhurst Hewer. Dr. E. S. Elliott, Fox Lake, Wisconsin.

COCKER SPANIEL — BLK. AND WHITE male, 7 mos. old; sired Ch. Freelands Farmer. Choice pups. 6025 St. Lawrence-avenue.

HEALTHY PED. COCKER PUPPIES—[Breeder], 5718 N. Sacramento. Lou. 8973.

COCKER SPANIELS—4 MOS., $15, CHAMP. stock. A. K. C. Ped. 2707 S. Union-av.

COCKERS—25 PUPS, ALL COLORS, AGES; $10 up. Burbans, Finley-road, Lombard.

COCKER-SPANIEL — PEDIGREED; 3 months. 15246 Vine-avenue, Harvey, Ill.

PED. COCKER PUPS—ELIGIBLE; 2 MOS. old; $15 up. 8518 S. Elizabeth. Vin. 8564.

Collies.

COLLIE PUPS—CHAMPION STOCK; REAS. 6025 North Maplewood-avenue.

Dachshunde.

BEAU. RED FEM.—1 YR. OLD; HOUSEbroken. A. K. C. reg. 2305 W. 110th-place.

DACHSHUND PUPPIES — 7 WEEKS OLD. Zinke, 4429 N. Clifton. Longbeach 3787.

DACHSHUND PUPPIES—RED AND BLACK Private, 1852 Maud-av. [near Sheffield.

DACHSHUND—FEM., 2 YR.; FAMILY PET. Sacf. Kind, rel. person. Village 5192.

Dobermann-Pinschers.

DOBERMANN PUPS—SIX MONTHS; SIRE international champion; innoculated; trimmed; reasonable. J. H. Schuffman, 1415 19th-avenue, Moline, Illinois.

DOBERMANN PUPS—SIRED CHAMP. ALTO von Lorrez. All day Sun. or wkdays. aft. 6:30; reas. 2330 N. 76th-av., Elmwd. Pk.

DOBERMANNS, PED., BEAU. PUPS; EARS trimmed; inoc.; reas. 6455 N. Mozart.

DOBERMANN—COUNTRY HOME. AURORA 6088.

DOBERMANN PINSCHER — BLACK AND tan; 1 yr. old. E. D. Bagby, Lisle, Ill.

English Setters.

BEAU. PEDIGREED ENGLISH SETTER—Female; ticked white, black, brown; house pet; 3 yrs old, $35. Arlington Hts. 583J.

ENGLISH SETTERS — 5 MOS., $15-$20. Champ. field stock, ped. 2465 Archer-av.

Foxterriers (Smooth and Wire).

BEAUTY SMOOTH FOX TERR.; 9 M.; GD. to children. 1839 S. 60th-court, Cicero, Ill.

BEAUTIFUL LITTER—SMOOTH FOX TERriers, nely. marked. 1805 W. Madison, 2d fl.

WIRE TERR.—PED.; REG. HOME RAISED; priced $10 up. Stork. 7240 S. Western-av.

WIRE HAIR FOX TERR. PUPS, CHAMP. stock. Ped. $10-$12. 2329 S. Kostner-av.

WIRE HAIRED, PED., REG., CLASSY PUPS. 6424 N. Clark. Rogers Park 5792.

German Shepherds.

GERMAN POLICE PUPPIES—REAS. ALSO beagle hound; priv. 1702 N. Ashland-av.

GERM. SHEP.—3½ MO. IMP. CHAMP. STK. Dr. Redlich, 1241 Greenleaf. Hollyct. 8300.

Great Danes.

FOR SALE—FAWN GREAT DANE PUPS. 5 months old, Registered, Pom-Dane Kennels, R. No. 5, Waterloo, Ia.

GREAT DANE PUPPIES OUT OF CHAMpion stock. 2438 Surrey-court. Mah. 0407.

GREAT DANE, 1 YR. OLD. CHEAP. 4849 N. Moody-avenue.

Irish Setters.

TRAINED, REGISTERED SETTER DOGS. Rheinhoff Kennels, Cicero, and Simpson-avenues, Niles Center, Illinois.

IRISH SETTERS — BEAUT., HEALTHY, well bred pups; reas. 5238 Elston-av.

Pekingese.

PED. PEKINGESE—PLATINUM FEMALE; 1 yr. red male; 18 mo. Also puppies. Hoyt, 218 N. Park, Lombard, Ill. Phone 247R.

PEKINGESE PUPS—PED., REG.; MALE-female; private. 8229 Perry-av., Vinc. 7789.

PEKE. PUPS—8 WKS.; GOLDEN BROWN, white pads; reas. Gibson, Lincoln 0110.

PED. PEKINGESE PUPPIES — HEALTHY; hse. trained. 107 S. Waller. Mans. 6373

DOGS, CATS, BIRDS, POULTRY, ETC.

Schnauzers.

SCHNAUZERS [STANDARD], CHOICE PUPpies. 3453 W. Catalpa. Irving 2667.

CHAMPION BRED STANDARD SCHNAUZers. 5238 N. Bernard-street.

Scottish Terriers.

SCOTTY PUPPIES—BLACK, COBBY TYPE; 3 m.; hm. raised. 8936 S. Racine, Bev.8483

SCOTTIES, 2-5 MOS., 11-12 CHAMP., PED., healthy, reg. stock. 528 Elston-avenue.

SEE THESE SCOTCH TERRIERS, PUPPY match winners. G. Fole, 5005 W. Foster-av.

HEALTHY, BLACK, PED. SCOTTY PUPS—Priv.; $20 up. 4035 N. Keystone. Pen. 9039.

Springer Spaniels.

SPRINGER—PED. MALE; TRAINED; WON 2 pl.; field trial; reas. Tri. 0292, Monday.

St. Bernards.

MALE PUP—1 YR., BROWN AND WHITE, sire Big Boy. Long line of champions. Bri. 6692, Sun. any time; daily after 3:30 p.m.

ST. BERNARD, MALE, 1 YEAR OLD. 1540 N. CLARK-STREET.

Dogs—Miscellaneous.

ROBY FARM KENNELS.
CLOSING OUT ENTIRE SUMMER KENNEL. WE HAVE ON HAND 200 HOUSEDOGS AND WATCHDOGS OF THE FOLLOWING BREEDS. MANY HAVE BEEN LEFT ON BOARD. WE WILL SELL FOR LESS THAN CHARGES.
27 Wire Hair and Scotch Terr., $8 up.
20 Airedales, Colies, Ir. Terr., Collies, $5 up.
26 Smooth Fox Ter., Spitz, Huskies, $5 up.
7 trained Gt. Danes, Dobermanns, $15 up.
9 Cocker Spaniels and Springers, $10 up.
5 Pekingese, Poms, Black and Tan, $8 up.
11 Boston Bulls, Eng. Bulls, Terr., $8 up.
PUPPIES.
Chows, C'kers, Toy Bulls, Poms, Peks., $7 up.
Collies, Police, Sheps, Spitz, Fox, $3 up.
Springers, Dobermanns, Beagles, Wires, $6 up.
See America's Largest First.
Buy Today and Save 50%.
Street Cars to Our Door.
10780 Indianapolis-blvd.

MORTON GROVE KENNELS
Waukegan-rd., 2 mi. N. of Milwaukee-av.
Not connected with any pet shops.
Cleanest—Healthiest—Most Reasonable.
Trained Dobermann—1 year old—Reasonable.
Cockers..........$8-$10 Bostons..........$10 up
Chows..........$7 up Ped. Wires..........$6 up
Springers..........$8-$10 Beagles..........$5 up
Foxes..........$3 up Lg. Nose Collies. $4 up
Sheps..........$3 up English Bulls....$15
Broke Beagles, 50 hse. brk. Dogs, all breeds.
Burglarproof Watch Dogs. Mixed Pups, $1 up.

2413 W. NORTH-AV.
SELLING 200 DOGS — Mixed Pups, $1; Sheps., $3; Fox Terr., $5; Bostons, $15; Wire Haired Fox Terr., $15; Scotties, Cockers, Springers, Setters, Dachshunds, others. DOGS CAN BE PURCHASED DIRECT FROM OUR BREEDING KENNELS IF DESIRED. WHEELING KENNELS, WHEELING, ILL., ON MILWAUKEE-AV., HALF MILE SOUTH OF WHEELING, OPPOSITE DAM NO. 1.

VISIT PUPPYLAND
4701 N. Harlem, N. of Irving Pk.-blvd. Cleanest, modern air-conditioned Kennels in Midwest.
2 beautiful litters Cockers and Springer Spaniels, value $25, for $10. Also broken hunting dogs. Bring your gun along. We show you how to hunt. 200 house pets low as $2. Drive out today and save money.

Loring's for Better Dogs.
Healthy, inoculated litters of Newfoundlands, Collies, Wires, Pekes, Bostons, Foxes, Poms, Shepherds, Spitz. River-rd., 1 blk. N. of Irving Park-blvd. Fra. Pk. 2174.

7017 S. Western, Pups, $1 up
Grown and pups. Toy Fox, Collies, Spitz, Sheps, Brindles, Scotties, Pekes, Bostons, Wires, Cockers, Gr. Danes, Eng. Bulls, Airedales, Watchdogs, cheap. Open 10 p. m. Sun.

6419 COTTAGE GROVE.
Nothing over $8; some low as $5-$3-$1. Chows, Wires, Bulls, Spitz, Airedales, Fox Ter., Police, Sheps, Scotties, Angora Kits. Watchdogs.

9401 S. Western-av. Kennels
Collies, Bostons, Wires, Pekes., Pol., Spitz, Dobermann, Pointers, Setters, Cockers, Beagles, watchdogs, others. Always open.

SELL FOR BOARD BILL—DOBERMANN; trained; Airedale, 5 points; Eng. Bull Terrier; Dane, Schnauzer, Irish Setter. V. & M. School, 657 N. St. Clair-st. Bl. E. of Mich.

MUST SELL—WIRES, COCKERS, $8 UP; collies, toy fox, Germ. sheps., $2 up; spitz, Eng. bull, huskies; others, $1. Lynn's Kennels, River-rd., 200 ft. No. of Higgins-rd.

ORPHANS—DOGS AND CATS AWAIT ADOPtion in good home. Donations required. Hrs. 1-6 p. m. Dorothy Eagle's Animal Shelter, 5450 N. Damen-avenue.

SELLING OUT DOBERMANNS WIRES Bostons, Scotties, collies, beagles, toy fox, $5 to $15; others, $2. 524 N. Cicero-av.

SEALYHAM, SCOTTISH, WIRE FOX TERS. Fine selection; immaculated. Winshire Kennels, Ogden-avenue, Downers Grove. Ph. 90.

ENGLISH SHEEP DOG PUPPIES—REASONable. 162 Maplewood-road, Riverside.

RABBIT DOGS [2]—TRAINED; $20 EACH. 2153 Wilson-avenue.

HOME RAISED PED.—COCKERS, SCOTTIES, toy fox. 6511 S. Wolcott. Gro. 4724.

Dog Ambulances.

DR. W. F. TAGUE, ASST. STATE VET. Pets boarded, groomed; new country kennel. McKillip Vet. Hosp., 2867 N. Clark. Bit. 7266.

MISCELLANEOUS.

BEAU. FANCY FISH—EASY TO KEEP FOR pleasure and pastime. Plants, aquariums, etc. Germann's, 3823 N. Richmond. Jun.6864

TYPEWRITERS AND SUPPLIES.

RENTALS 3 MOS., $5; HOME USE; ALL makes. Will apply on purchase. Barg. all makes, R. 608, 36 W. Randolph. Dear. 2837.

NEW STANDARD PORT. TYPEWRITERS, $34.50; typewriters rented, exchgd.; adding-cal. machs. Reas. 16 S. Wells. Central 0943.

ROYAL PORTABLE TYPEWRITER IN CARrying case. Never been used. Priv. party. $20 cash. 3719 Rokeby, 3d. Lak. 7459.

RENT A REBUILT TYPEWRITER — SPEcial student rates, one month $2, or 3 months, $5. Mid-City, 415 N. State. Del. 1843

RENT A REBUILT TYPEWRITER—ALL makes. Special student rates: $2 a mo. or 3 mos. $5. 160 N. Wells. Fra. 5884.

TYPEWTR., $8; MIMEOGRAPH, $25; MULtigraph, $25. 172 N. La Salle-st. Fra. 5234

FOR SALE—ROYAL NO. 10, LITTLE USED. Perf. cond. $30. P. O. Box 135, Chicago.

ROYAL-REMINGTON-WOODSTOCK TYPEW. Mimeo. Reason. 4538 Sheridan-rd., bsmt.

WANTED—USED TYPEWRITER; ANY CONdition, if bargain. Fra. 3860. Mon.

SMITH, $13.50; UNDERWOOD, $18.50; Royal, $24.50. Ace Loan Co., 1216 N. Clark

$5 TO $110—ALL MAKES. DE LEONS. 3632 N. Western-av. Ph. Lake View 4840.

ROYAL TYPEWRITER, $25; MIMEOGRAPH, $25. 4305 Broadway. Open Sunday.

WANTED TO BUY.

WANTED—USED HAT BLOCKING EQUIPment; sand bag, spinner, blocks, flanges. ADDRESS B O 7, TRIBUNE.

LEICA CAMERA OR SIMILAR, ZEISS binoculars, transit, beautiful and unusual rings. REDSHAW TRADER, Granville, Ill.

WANTED TO BUY—NEWSPAPERS, JUNK of all kinds; quick serv.; load lots. Jun. 6857

STORE AND BAR FIXTURES.

CLEARANCE SALE
EVERYTHING IN STORE FIXTURES. Including those for bars of all sizes, restaurants, sandwich shops, grocery, and delicatessen, jewelry, dry goods, and men's furnishings, etc.
Also slightly used fixtures which must be sold at a sacrifice.
Complete sets of tavern fixtures with coil box and work boards from $150 up. FREE DELIVERY AND INSTALLATION. TIME PAYMENTS.
Chas. Bender Co.
608-614 N. WELLS-STREET. SUP. 2361.

CLEARANCE SALE.
Closing out 25 complete tavern outfits, 50 new delicatessen ice boxes, 2 and 3 inch cork insulated; 35 meat markets, 50 display counters, ice machines, delicatessen, grocery, bakery, restaurants, drug store, florist, etc. I am overstocked and must make room. Big bargains. EASY PAYMENTS. Monroe 0688.
ADOLF BENDER
509-17 Milwaukee-av., corner N. Halsted-st.

JULIUS BENDER
901-15 W. MADISON-ST. MONROE 1710.
Bars—All Sizes—Tavern Equipment.
Restaurant, Bakery, Grocery, Delicatessen, Market and Liquor Store Fixtures.
Frigidaire commercial equipment.
Free engineering service and delivery terms.
NEW AND USED FIXTURES FOR EVERY LINE OF BUSINESS.

AMERICAN STORE FIXTURE CO.,
121-127 S. HALSTED-ST. NEAR ADAMS.
RESTAURANT, LUNCHEON OUTFITTERS.
Tavern fixtures, new and used, refrigerators, booths, chairs and tables. Fixtures for every business.

BUY ON METER PLAN.
Sac. repossessed dbl. duty and top display, all porc., cases with units. All sizes. Factory and showroom. Open Sun., 10 to 2. CHICAGO REFRIGERATOR MFG. CO. 3515 S. Michigan-av. Ph. Calumet 2160.

DRUGGISTS! ATTENTION!
Am in a position to dispose of a complete set of drug store fixtures, including electric fountain, cash register, cases, etc. Must sacrifice. Can finance right party.
ADDRESS P F 484, TRIBUNE.

— — — — CLEARANCE SALE — — — —
Bars and restaurant outfits. All sizes. New and used. At barg. prices. E-Z terms.
Chicago Store Fixture Co.,
1708 S. STATE-STREET. VICTORY 2538.

BUTCHER FIXTURES—COMPLETE OUTfits, ready for imm. delivery. Also equip. for any line of bus. SERVEL REFRIG. Diversey Store Fixtures, 2701-9 Lincoln-av.

RESTAURANT FIXTURES — GALVANIZED iron service counters, back bar and oak panelling. Owner leaving town. Must sell at once. Address P S 197, Tribune.

TEMPTING—WAY ISLAND DISPLAYS FOR many lines; our own invention. M. Cooper. 6757 Stony Island-av. Dor. 3508.

1 6-FT. AND 1 8-FT. DELICATESSEN DISplay counters; almost new; with units; $250 and $350 cash. Kildare 5962.

2 DECK MIDDELSBY OVEN—HYDRAULIC gas fired; model F 2, 1 model D Peel oven, coke fired. S. Goldberg, 630 Waveld.Bit.1057.

REFRIGERATOR DISPLAY COUNTERS—For meat, grocery, delicatessen; big bargains, easy terms. 551 West Washington.

MEAT COOLER—8X6 FT., 10 FT. REFRIG. counter with coils and ice machine; like new; bargain. Ph. Rad. 1260.

COUNTER FREEZERS—EXC. COND., VERY reas. Cash. Brother's Ice Cream Co. 6537 W. North-av., Oak Park, Illinois.

COMPLETE FIXTURES NOW IN DOWNtown store. Call Mr. Hawkins. Ran. 2010.

MANICURE TBLS., $5. DRYERS, $7. WAV. mach., used, $39.50. Paidar, 1120 N. Wells.

20 CU. FT.—G. E. REFRIG.; SACR.; CLARK and Lake Tavern, 194 N. Clark-street.

RESTAURANT FIXTURES—CHEAP. PRIvate. 2744 N. Francisco.

WANTED—FOOD CHECKING REGISTER; late model. 103 E. Chicago-avenue.

PRESSING MACH. AND TRIPLE MIRROR—At your price. 3733 Greenview, rear.

WANT—A. C. FAN, LIFT TRUCK, TOLEDO floor scales. Address N E 81, Tribune.

6 AND 8 FT. DOUBLE DUTY COUNTERS, cheap. 220 W. Huron-street. Open Sunday.

MEN'S HAT CLEAN. AND BLOCK. MACH—Call after 6 p. m. Hay. 1364 or Hay. 3991.

SAND. SHOP OUTFIT, CTR., STOOL, COOLer etc.; tms., General, 1007 W. Madison.

HDWE. FIXT., MODERN, NEON SIGNS; register, key machine, etc. Van B. 9669.

PRINTING MACHINERY AND SUPPLIES.

MIEHLE VERTICAL, B SPECIAL KELLY, Miehle Horizontal, Major Simplex, No. 4 Miehle Unit, Pony Miehle, 2-0 and 5-0 Miehles, Pony Whitlock, 36x48 Harris Offset with Chain Pile Delivery, 28x41 Thomson Cutter & Creaser, Gordons, 44" Dexter Auto Clamp Power Cutter, 25½" Lever Cutter, 17x25 Vandercook Proof Press, Model 14 Linotype with single keyboard, also Model 5, Miscellaneous Linotype & Ludlow Mats, Miller Special Purpose Saw, Punches, Perforators, Stitchers; many other items. Western Printers, 417 S. Jefferson. Har. 6075.

TODAY [SUN.]—FROM 10 TO 2 AT 1818 Ogden-av., you can buy good foundry type @ 13c and wood type. Also cabinets, lead cutter, 10x15 and 12x18 Millers, 8x12 and 10x15 open foot punch, Wells cross rule machine, 23" 25" and 32" lever cutters, 36" auto. clamp cutter, No. 15 Linotype. Cash or terms. Taglin, 162 N. Des Plaines.

CASES 20C, STANDS $1.50, SPACES 20C lb., Slugs 8c, Ink 20c. New and Used type, cutters, presses, miters, no. mach., rule, border etc.; cheap. Op. Sun. Bradshaw, 3214 Huron.

2 HEAVY DUTY GRAMMES PLATEN presses, suitable for wood printing, embossing, cutting, $35 and $45; cost $350. Ludtke's Printery, Davenport, Ia.

ATTENTION, PRINTERS!
Lin-o-type composition at reas. prices; publication work a spec. Phone Canal 6969.

14X22 N. S. C. & P.; ALSO LAUREATE 32" Diamond cutter, 19", 30" Lever cutters, Kluges, Tompkins, 705 S. Dearborn.

MIEHLE VERTICALS — REBUILT AND guaranteed. E. Z. time payments. Chicago Printers Machinery Works, 609 W. Lake-st.

8X12 C. & P. PRESS, $95; 10X15 C. & P., $120; 25" lever paper cutter, $95. CHICAGO PRINTERS' EXCH., 121 W. Harrison.

GORDON PRESS — 10X15, MOTOR AND stone 32x46 in good condition at a very reas. price. Address J 118, Tribune.

A. B. C. PRINTING MACHINERY — 564 Randolph. Good rebuilt and new equipment.

OFFSET PRESS — ALSO MULTI-COLOR typewriter; other barg. 172 N. La Salle-st.

12X18 GORDON WITH A C MOTOR; VARable speed. C. R. Vail, La Grange, Ind.

MORRISON STITCHER AND MOTOR, $295. Like new. Track Press, 1531 George-st.

WANTED—12X18 OR 14½X22 OPEN. CALL ALBANY 8308

2 N. S. GORDONS, 26" CUTTER, PUNCH. 6518 LOWE-AVENUE.

NO. 2 KELLY V BELT DRIVE, 27X40 SIMplex 3 yrs. old. Address J 577, Tribune.

RADIOS, SUPPLIES AND SERVICE.

EDISON'S
Warehouse Outlet.
GREATEST
RADIO SALE
2 DAYS ONLY
FLOOR SAMPLE AND REP. CONSOLES. ZENITH, R. C. A., PHILCO, CROSLEY, SPARTON, MAJESTIC, AND MANY OTHERS.
$10
SOME ONLY ONE OF A KIND.
NO PHONE ORDERS. NO DEALERS.
EDISON'S
Warehouse Outlet,
766 W. JACKSON
OPEN EVES. TO 9 P. M.; SUN. TO 5 P. M.

1,000 NATIONALLY KNOWN RADIOS—
SAVE 40% TO 50%
on all makes. Call on the Middle West. We will be glad to show you how to save money.
MIDDLE WEST DISTRIBUTING CO.,
601 W. WASHINGTON-BL.
OPEN 9 A. M. TO 4 P. M.
9107 COMMERCIAL-AV.
South Chicago store not open Sunday.

— — SCOTT CUSTOM BUILT RADIOS — —
A few laboratory reconditioned 23 tube full range high fidelity Scott receivers now available for immediate delivery. As low as $149.50 [chassis price]. A small deposit will reserve one of these fine custom instruments for you. Open until 9 p. m. every day except Sunday.
E. H. SCOTT RADIO LABORATORIES. 4450 Ravenswood-av., West. Longb. 5172.

16 TUBE MIDWEST ALL WAVE REP., $39.95. ALSO ON SALE 1938 SAMPLE PHILCO, ZENITH, R. C. A., ETC., AT SAVINGS OF 30% TO 50% OFF.
COMMONWEALTH,
769-775 JACKSON-BLVD.
OPEN EVENINGS TILL 9. SUN. TILL 5.

WE ARE ALLOWING LARGE TRADE-IN ON 1937 Stewart Warner Magic Keyboard radios. How much do you want for your old radio? Terms. Open Tues., Thurs., Sat. to 9 p. m.
THE CHATEAU FURNITURE CO., 1419 Sherman-av., Evanston. Greenleaf 6262.

USED RADIO-PHONOGRAPH COMBINAtions—Majestic, was $295, now $49.50; Howard, was $250, now $69.50; General Electric, 12 tubes, with home recording, short-long wave; was $385, now $195.
EASY TERMS.
LYON & HEALY, 243 S. WABASH-AV.

$375 RCA VICTOR PHONOGRAPH RADIO; automatic change, home recording; like new, $225; RCA Victor, all wave, metal tube radio, with built-in phonograph, $69.95. Terms. Cable Piano Co., 303 S. Wabash-av.

COMBINATION RCA PHONOGRAPH AND Radio—Automatic changer; makes own records; first comer, cash, $50. 1618 South St. Louis-avenue, 1st apartment.

NEW '37 AUTO, RADIOS, BIG SAVINGS. '38 Philco, $19.95; Motorola, $17.50; used sets, $5. Op. eves., Sun. 2005 Washington.

CLOSE OUT $59 PHILCO AUTO RADIOS, $19.95. 1346-56 S. Mich.-av., cor 14th Tms.

CLOTHING, FURS, ETC.

— SACRIFICE SALESMAN'S SAMPLES —
FUR COATS
Persians, Hudson seal [dyed muskrat], caracul, Jap mink, imp. seal [dyed coney], others.
AS LOW AS $39.50.
Three year guarantee with every coat.
CROWN FUR CO., INC., 202 S. STATE, 5TH.
Not affiliated with any Chicago store.
OPEN EVENINGS AND SUNDAY.

LADIES' FUR COATS, FITTED CLOTH coats, fur trimmed, being sold for stg. chgs.
HIGHEST CASH PAID
for men's suits, topcoats, overcoats; ladies' fur coats. Will call. Lake Shore Tailors, 4042 Broadway. Phone LAKE VIEW 6820.

BEAVER COAT.
SIZE 38. SWAGGER..........$275
Can make to order Beaver-Hudson Seal coats. Skins from my own fur farm. Abe.3232

UNREDEEMED LATEST STYLE NORTHern Seal Coat [dyed Coney], 14.95. Others, $10 up. A small deposit will hold it. Uncle Max Loan Bank, 675 N. Clark-st.

FOR SALE—PERSIAN LAMB FUR COAT; finest quality obtainable; inspection allowed Sunday or during week. Selma Ehrmann, Apt. 609, 201 E. Delaware. Sup.1480.

. . . ORIGINAL SAMPLE ROOM . . .
SALESM'N SAMPLES—CARAC'L CT., $50. Persian lamb, $95; Mink, $425; Seal, $45. Others. LINN, Field Annex, 25 E. Washington.

FUR COATS, CLEANED, GLAZED, RElined with satin or crepe. For only $17.50. New fur coats to order on Budget plan if desired. Felick's, 646 N. Michigan-avenue.

SOLD FOR STORAGE — 9 BEAUT. FUR coats, $20-$50. Hollander Storage Co., 2420 Milwaukee-av. Open Sunday and eves.

EXQUISITE NORTHERN MINK—SWAGGER style, size 18. Sacrifice, $350. Excellent condition. 128 W. Lake, Geiser.

SAC. GD. SEAL COAT, $40; SZ. 38; LIKE new dresses, coats, suit sz. 16. Also girls' coats, sz. 10. Bargain. Dor. 4975.

HIGH CASH PRICES FOR MEN'S USED clothes, ladies' fur or cloth coats. Diversey 2794. We call or bring them to 2624 N. Clark.

— — — — OUT OF PAWN — — — —
Genuine Eastern Mink Coat, $165. Others from $10 up. Ace Loan Co., 1216 N. Clark.

FORMAL AND STREET DRESSES, SUITS, coats and shoes; sizes 12 to 18; give away prices. Ravenswood 9377.

FUR TRIM. COAT, $8; FUR. TR. SUIT, $15; beau. dresses, $3-$5; 14-16. Ard.5049.

HANDSOME COAT, WINTER SUIT, 14-16, exc. cond. Priv. Dor. 3310. Apt. 308.

DRESS SUIT AND TUX—SIZE 42, $25 both; small sixe tux, $5. Linc. 5882.

6 STR. DRESSES, SIZE 16, PERF. COND., $2.95 each; pri. party. Grace. 9759.

MORE CASH FOR USED CLOTHING, FURS. 4545 Sheridan-rd. Ph. Edgw. 7630. Will call.

HI-GRADE SLIGHTLY USED SUITS, TOPcoats, $3.50 up. Saiger's, 1351 E. 55th.

WHITE ERMINE COAT—CHEAP. TRAYner 999 Lake Shore-drive. Sup. 7625.

RACOON COAT, SIZE 38, FULL LENGTH, excl. cond. $60. Grove Hill 1290.

2 FUR TRIM. CLOTH COATS—EX. COND.; sev. crepe dresses; 16. Hyde Pk. 3458.

THE GOLD COAST RESALE SHOP BUYS, sells, ladies' men's apparel Del 2463.

OFFICE FURNITURE AND DEVICES.

TAKE ADVANTAGE
of an unusual opportunity to acquire some A-1 high grade dictaphone and Ediphone equipment. Closing out complete line.
12 column Model F comptometer; class 400 Bur. adding machine; a lot of fine typewriters; walnut secretarial and flat top desk and several chairs; one 22 drawer 6x4 and one 16 drawer 8x5 Kardex; Howell chrome desk, chair and settee. All excellent buys for cash. Sarco, 811 So. Boulevard, Oak Park. Tel. Village 7887.

500 Legal Transfer Cases.
Also other sizes; dictaphone sets, Kardex, bookcases, steel and wood files, letter, legal, card sizes, storage cabinets, safes, desks, chairs, tables, shelving. Bargains.
FRANK JOHNSON, 1110 S. WABASH-AV.

LARGE SAFE, CUT CABINET, 2 INTERnational time clocks, 1 Monarch pin-on mach. Special close out on large shipment desks and files. Elec. addressograph, elec. mimeo. Rodems, 234 S. Wells. Wab. 6736.

FOR SALE—LATE MODEL CIN. PAY ROLL recorder. Also Ideal stencil machine; no dealers. Address P T 317, Tribune.

SPEC. SALE—4 DRAWER LETTER-LEGAL files; also new, used desks, chairs, tables, davenports. 160 W. Lake. Randolph 0123.

WANTED — DICTAPHONE, TRANSCRIBER, Shaver; priv. party; no dealers; cash; describe fully. Address P K 209, Tribune.

UNDERWOOD, ROYAL, L. C. SMITH—Very late Rem. noiseless typewriters; also furniture, rugs, etc. 859 First Nat. Bk. Bldg.

2 LATE STYLE COMPTOMETERS, 8 ROW single stroke, elec. mimeograph, Monroe calculator, dict.; open today. Rep. 3945.

CLOSING OUT SAMPLE LINE OF CHROME furniture, steel shelving lockers, etc. CENTRAL, 20 W. Hubbard. Delaware 8495.

GLASS AND WOOD PARTITIONS—ALSO other equip. Very reas. Rav. 1159, a. m.

LARGEST COMPLETE STOCK NEW, USED. Kendrick, 218 West Jackson. Central 4325.

ROTAPRINT, MULTILITH, DICTAPHONE, Rotaprint Co., 19 S. Wells. Andover 1875.

TYPEWRITERS, $10; DUPLICATOR, $12; Dictaphone, $25. Pruitt, 172 N. La Salle-st.

SACRIFICE 40 DESKS, 80 CHAIRS, FILES, bookcases, cabinets. 2046 Madison.

LOWEST PRICES ON DESKS, CHAIRS, files, safes, typewriters. 119 N. Wells.

WE BUY AND SELL OFFICE FURNITURE. 1027-29 MADISON-ST. SEELEY 2056.

40 DESKS 80 CHAIRS, STEEL FILES, bkcases, steel shel., tables. 3917 Sheridan.

MULTIGRAPH AND OUTFIT—GOOD CONdition, $35. 1130 Argyle. Long. 0899.

COMPTOMETER, MONROE CAL., ELEC. Burrows port. add. mach.; reas. Laf. 6514.

DITTO MACHINE—USED; $45; NEW COND. Spirit duplicator, $85. Wabash 9002.

NEW, SLIGHTLY USED DESKS, CHAIRS, tables, steel files, cab. 236 W. Lake.

STEEL DESKS, TABLE, 100 TRANSFER files, lockers, files. 172 W. Monroe-st.

DICTAPHONES—NO 10 AND SHAVERS. Central Serv., 537 S. Dearborn. Harr. 3476.

PATENTS—PATENT ATTORNEYS.

INVENTORS - WRITE FOR NEW FREE BOOK "Patent Guide for the Inventor," and "Record of Invention" form. No charge for preliminary information. Clarence A. O'Brien & Hyman Berman, Registered Patent Attorneys, 268 B Adams Building, Washington, D. C.

PATENT ATTORNEY-ENGINEER — CONFIdential, reasonable personal service; also evenings or Sunday by appointment. Write or call. Free advice. Heller, 127 N. Dearborn.

MILO B. STEVENS & CO. ESTAB. 1864. 100 N. LA SALLE-ST. PH. RAN. 5327. Consultation Free. Other offices Washington.

PATENTS OBTAINED AND MARKETED. ATTORNEY EHRLICH, 64 W. Randolph-st.

THE BISHOP AND THE HOP PICKER'S BABY

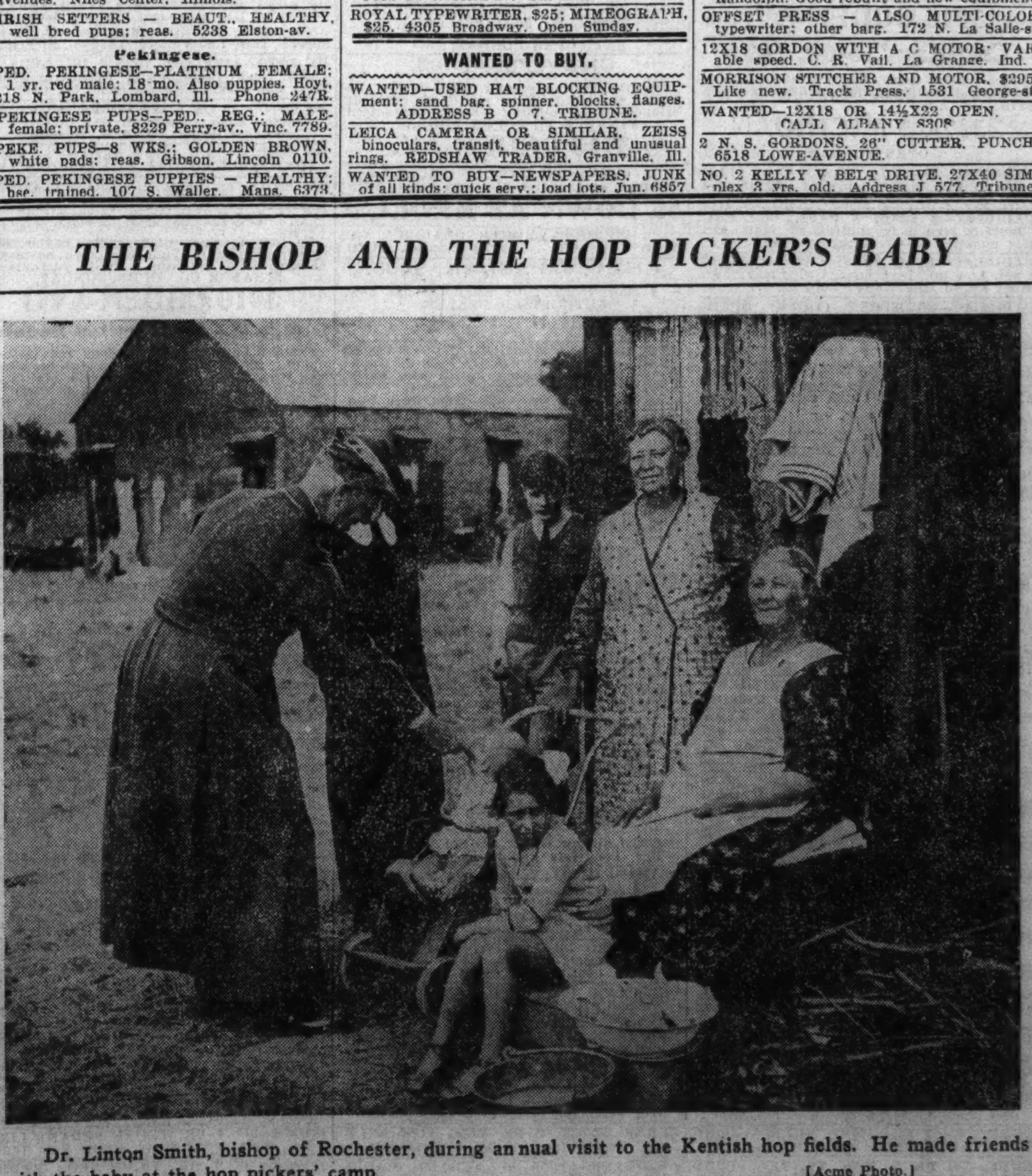

Dr. Linton Smith, bishop of Rochester, during annual visit to the Kentish hop fields. He made friends with the baby at the hop pickers' camp.

[Acme Photo.]

USED AUTOMOBILES FOR SALE.

PRICES ARE GOING UP BUT ARE STILL LOW HERE!

'36 Auburn Sedan, De L..$545
The Supercharged fully equipped.
'36 Auburn 8 Conv. Sed.$495
With 6 wheels. Built-in trunk.
'37 Buick Sed., Mod. 41...$795
4 door. Built-in trunk heater, radio.
'36 Buick 7 Pass. Sedan.$895
Trunk, radio, 6 whls. Cost $2,500 new.
'36 Buick Sed., Mod. 41..$645
In gunmetal. Trunk, heater, radio.
'37 Chrysler 6 Sedan.......$745
4 door. Trunk. Overdrive. Like new.
'36 Chrysler 6 Sedan.....$545
4 door. Trunk. Overdrive. In black.
'37 Chev. Sedan, De L....$645
4 dr. Used. Trunk, heater, radio, white walls
'36 Chevrolet Sedan........$445
4 door. Trunk, heater, radio.
'36 Chevrolet Coupe.......$395
With heater, radio. In Black.
'37 Cord Sedan..........$1,050
Model 812 in Gunmetal.
'36 Cord Conv. Sedan.....$895
Fully equipped. 5 pass. Convertible.
'37 De Soto Sedan..........$695
Used 4 door. Trunk. With overdrive.
'37 Dodge Coupe, De L...$595
Rumble seat. White wall tires.
'36 Dodge Sedan.............$495
4 Door with Built-in trunk. All colors.
'35 Dodge Coupe.............$395
A good business coupe, with radio.
'36 Ford Trunk Sedan..$395
De luxe model, with radio.
'36 Ford Coupe, DeLuxe.$395
Beautiful color. White wall tires.
'34 La Salle Sedan........$395
Trunk comp. Radio. Like a '35.
'36 Nash Amb. 8 Sedan.$495
4 door. Trunk, radio. In black.
'37 Olds 8 Sedan...........$845
4 door. Trunk, white wall tires.
'37 Olds 6 Sedan...........$795
4 door. Trunk, radio, heater.
'36 Olds 8 Sedan............$595
4 door trunk sedan. In black.
'36 Olds 6 Sedan............$595
4 door. Trunk, heater, radio.
'35 Olds 6 Sedan............$495
4 door. Trunk, radio, 6 wheels.
'36 Packard Conv. Cpe...$645
Model 120. Fully equipped. Like new.
'34 Packard Sedan.........$395
6 wheels. Small standard 8 cyl.
'36 Plymouth Coupe......$445
Big 6. Rumble seat, white wall tires.
'36 Plymouth Sedan.......$445
Big 6 cyl. with built-in trunk.
'35 Plymouth Trk. Sed..$345
A de luxe model. Just like new.
'37 Pontiac 6 Sedan........$695
4 door trunk sedan. Used. Fully equip.
'36 Pontiac 6-8 Sedans..$495
Fully equipped. Trunk and radios.
'37 Stude. 8 Sedan..........$795
The President. Radio. Overdrive.
'37 Stude. 6 Sedan..........$695
4 door trunk sedan. Radio.
'36 Stude. 6 Sedan..........$545
4 door trunk sedan. Like new.

YOUR CAR OR $75 TO $150 DOWN.
Capitol Finance Corp.
Open Sunday
2235 MICHIGAN

AUBURN—12 1934 PHAETON; BLACK-chrome; excel. mech. cond. Radio, heater, 6 tires. $450. Teikes Motors, 5971 Ridge.

AUBURN—8 BROUGHAM, 1930, 6 TIRES, 4 prac. new. New battery, radio newly repaired, $150 cash. Priv. party. Arm. 1808

AUBURN—'31 SED. JUST OVERHAULED. Tires like new. Htr. 5461 Harrison-st.

BUICK 1937, $695
De luxe 1937 touring sedan, built-in trunk, comp. dual access., radio, heater, clock. Orig. cost $1,320. This car passes for new. Your car down, bal. 2 years; 90 day guar.
CENTURY FINANCE CORPORATION.
OPEN ALL DAY SUNDAY.
850 JACKSON-BL.

BUICK '37, $695
5 pass. de luxe touring sedan; dual equipment. Also 1937 model 67 4 door sedan; beautiful black finish, broadcloth upholstery. General white wall tires, many extras; sacrifice for $945. Your car down, balance 12 to 24 months. 90 day guarantee
OPEN SUNDAY.
4618 WASHINGTON-BLVD.

— — BUICK 1937-'36-'34 CLOSEOUTS — —
'37 sedan, 7 pass. de luxe, $700 discount. '36 convertible de luxe trunk sedan, $2,100 show car, $845. '34 sedan and bro. trunk, all 6 wheel, $395-$425.
FELZ ALWAYS UNDERSELLS.
1132 DIVERSEY-BLVD.
OPEN SUNDAY.

BUICK
'37-61 Official's car, used slightly; 4-door 5-pass club sedan; heater, cigar lighter, electric clock, safety glass; an exceptional purchase at $1,095.
EMIL DENEMARK, Inc.,
3860 OGDEN-AV. CRAWFORD 4100.

BUICK—
—Felz Special—
1931 COUPE. A BEAUTY—160
907 DIVERSEY-BLVD.
OPEN SUNDAY.

BUICK '34 COUPE, $335
2 pass. Small model. Priced very low for quick sale. Guaranteed
SOUTH SHORE BUICK CO.,
7320 STONY ISLAND. MID. 6400.

BUICK 1936, $550
5 pass. town sedan. Built-in trunk; 40 series; dual equip., heater, clock; is valued at $640 in blue book sales edition.
Buick, 2468 Milwaukee

BUICK '36-41, $650.
4 Door Trunk Sedan; heater, full equip.
2247 S. MICHIGAN.
OPEN SUNDAY.

BUICK 1937, $685
Genuine '37 touring sedan; used; unbeatable bargain. Terms. Open Sunday.
U. S. AUTO FINANCE CO., 1340 W. 63D

Buick '35 de l. sed., $395
6 wheels, trunk, heater, etc. Your car down balance easy. Open Sunday.
STUDEBAKER. 2717 MADISON.

BUICK—'35-66 S. SPT COUPE: VACUUM power brakes, ride control, dual carb., w. w. super balloons; slightly driven. Orig cost $1,500; sac. $565.
CHEV. DLR. 1111 Chicago av., in Evanston

BUICK—'31 SEDANS, MODEL 57; 6 WHLS. For a genuinely good buy see this car at $145. Also other good Buick buy—all models 7800 Stony Island. Phone Sag. 1400.

BUICK 1934 7 PASSENGER LIMOUSINE Sidemts., radio, heater. Beautiful condition. Ideal for taxicab
BRAUD Motor Sales. 6718 S. Western.

BUICK—'36 81 SEDAN; LOW MILEAGE; overd.; radio, heater, seat covers; like new; forced to sell; $825. Sou. Sh. 8664. 7941 Crandon.

BUICK '35 67 SEDAN.
4 door. Radio, white wall tires; $545.
BIRD SYKES. 2215 S. MICHIGAN.

BUICK — 1936 SMALL SERIES SEDAN; fully equipped; like new; must sacrif. KELLY, 245 Madison-st., Oak Park.

BUICK—'36-81 SED.; BLK.; WHIPCORD; used very little; like new; white wall tires new spare; no trades; $800. Wen. 7050.

BUICK—1933 5 PASSENGER COUPE EXcellent condition. Low mileage. Reas. 2013 Fifth-avenue, Maywood.

BUICK—'37-41 4 DR. TRUNK SED..... $795
OPEN ALL DAY SUNDAY.
New car dealer. 6201 S. Western.

BUICK—1932 SERIES 50 4 DR SEDAN, I bought it new; I treated it right; first $225 cash takes it. Wilmette 4420.

BUICK—'37 2 DOOR SEDAN MODEL 68 Must sac. Private Anderson, Grace 1000

BUICK—1930 5 PASS. SEDAN. SMALL 6 $75. HAYMARKET 0554.

BUICK—1935 2 DOOR COACH; LOW MILEage; excel. condition; $675. Rog. 6783.

BUICK—LATE '36 4 DR. SED., MOD. 41; trk., many acc., pri. party., sac. Ora. 7584.

USED AUTOMOBILES FOR SALE.

AUCTION! FORD "On Michigan"

DIRECT FACTORY AUTHORIZED FORD AND LINCOLN ZEPHYR DEALERS AT
2000 S. MICHIGAN
HAVE ORDERED
Michael Tauber & Co. Auctioneers
TO SELL AT PUBLIC AUCTION

177 Used Cars

Including a limited number of Brand New 1937 Ford Cars never driven before, taken from the showroom floor. Also 1937 Ford Demonstrators and Officials' Cars, and Reconditioned and Guaranteed Fords, Plymouths, Dodges, Pontiacs, Oldsmobiles, Chryslers, Cadillacs, Packards and La Salles, and nearly every other make and model.

THIS IS YOUR CHANCE TO BUY AN AUTOMOBILE AT YOUR OWN PRICE. THESE CARS MUST BE SOLD REGARDLESS OF PRICE.

SATURDAY, October 16, at 2:00 to 5:30 P. M. and 7:30 to 11:00 P. M.

FINAL AUCTION
SUNDAY Afternoon, Oct. 17, 2:00 to 6:00 P. M.

SALE HELD (Rain or Shine) in Large Showroom Building.

TRADES ACCEPTED
TERMS: 10% deposit at sale. Up to one and one-half years to pay on balance. Our own credit man is on the job to confidentially arrange a budget plan for you.
Dealers and speculators bring license plates and drivers.

FORD "On Michigan" 2000 S. MICHIGAN
TELEPHONE CALUMET 4880.

BUICK 1937, $695
5 pass. de luxe touring sedan; used; built-in trunk, all dual equipment. Also 1937 Buick, model 8-61 sedan; used; 6 wheels, side mounts, built-in radio, heater; original cost $1,590. Sacrifice for $995. Also 1937 model 8-81 Roadmaster; used; 4 door 5 pass. custom built sedan; built-in radio, heater, white wall tires. Original cost $1,700. Sacrifice for $1,085. Your car down, balance 12-24 months. 90 day guarantee.
OPEN DAILY 9 A. M. TO 10 P. M.
OPEN ALL DAY SUNDAY.
State Auto Finance Corp.,
3939 Washington-blvd.

BUICK—LATE '35 SMALL 4 DR. SED.; heater; clean. 1509 S. Harding. Roc. 5590.

CADILLAC 1937, $1,195
V-8 4 door 5 pass. de luxe touring sedan; used. Beautiful black, all dual equipment, radio, heater. Also 1937 Cadillac 4 door 5 pass. custom built de luxe touring sedan; used. Beautiful dark green, whipcord upholstery. Just like new. Must be sold at once. Sacrifice for $1,295. Your car down, balance 12-24 months. 90 day guarantee.
OPEN DAILY 9 A. M. TO 10 P. M.
OPEN ALL DAY SUNDAY.
State Auto Finance Corp.,
3939 Washington-blvd.

Cadillacs—7 Pass. Seds.
1935 sedan: sd. mts., white wall tires, radio, heater....$725
1933 sedan: sd. mts.; lots of equipment; car perfect....$495
1931 4 door sedan; side mounts, white wall tires....$245
1931 sedan; perf. in every way....$195
2317-23 MICHIGAN
OPEN SUNDAY.

Cadillac 1937. Save $800.
A Fleetwood sedan, trunk, model 65. Also '36 sedan and convertible sedan, both Fleetwoods, 70 and 75 series. Cost to $3,800. My price, $1,150 to $1,550.
FELZ ALWAYS UNDERSELLS.
1132 DIVERSEY-BLVD.
OPEN SUNDAY.

CADILLAC '36, $895.
5 pass. tour. sedan, built-in trunk, de luxe upholstery. Represents new car. Very low mileage. Radio, heater furnished. Now $895. Your car down payment, balance 12-24 mos. 90 day guaranteed, 30 day driving trial.
FINANCE CO.—OPEN SUNDAY.
3910 OGDEN-AV.

Cadillac '36-60, $875
4 door touring sedan. Radio heater equipped. Mechanical condition and finish like new. $875.
2317-23 MICHIGAN
OPEN SUNDAY.

CADILLAC—'36-60 5 PASS. SED.; LIKE new; radio, heater; must be sold at once. 1310 Morse-av. Tel. Rogers Park 0790.

CADILLAC—2 DOOR 5 PASS. '31; PRI.; must be seen to be appreciated; radio, htr., side mounts. $300. Briargate 3274.

CADILLAC—'31 5 PASS. CUSTOM BUILT sed. Low mi., perf. cond. Owner leav. town. Must see to appreciate. Lon. 2100.

CADILLAC—'36 SPORT COUPE; OPERA seats, radio, htr.; $895. Open Sunday. New car dealer. 6201 S. Western.

CADILLAC—1934 5 P. SMALL 8 SEDAN $495; radio, heater, clock, side mounts. McFARLAND-KEENAN. 7647 S. HALSTED.

Chevrolet '36 Trk. Sed., $445.
Town model; perfect; OK guarantee.
Chevrolet Dealer. 2508 Milwaukee-avenue.

CHEVROLET—'37 USED DE LUXE TOWN sedan; 3 months old; must sell quick. Manny, Sunnyside 9723.

CHEV.—'36 TOWN SED., BUILT-IN TRK. radio, heater, etc. Special, $165 down. WARNER MOTORS. 3542 N. CLARK.

CHEV.—'35 5 PASS. SEDAN............$385
OPEN ALL DAY SUNDAY.
New car dealer. 6201 S. Western.

CHEVROLET—1932 VICTORIA COUPE; 5 pass. A beauty; now $195; long, easy terms Montgomery Ford Dlr. 2300 Madison.

CHEVROLET—'36 4 DR. TRUNK SEDAN Master de luxe; exc. condition......$495 STERNBERG-PONTIAC. 6033 Cottage Grove.

CHEV.—'31 COACH; NEW PAINT; EXCEL tires, motor; really nice cond.; $150.
CHEV DLR., 1111 Chicago-av., in Evanston.

CHEVROLET—'35 MAST. COACH; RADIO low mil. Priv. party. $385. Stew. 1961

CHEV.—'35 DE L. TOWN SED.; TRUNK, RAdio, htr., knee act. Priv. Morin. Fai. 8200.

CHEV.—'31 COACH; A-1 SHAPE; $110 tires, paint, etc., perf. 2732 N. Drake

CHEV. '37 USED TOWN SED.; DE L. EQP. pri. party; $525. 121 S. Washtenaw, 1st

CHEVROLET COACH '35. PERFECT COND Priv. party. 5223 Potomac. Aus. 4757.

CHEV.—'36 DE L. SED.; TRUNK; O. K. $495 CHEV. DLR., 1111 Chicago av. in Evanston

CHEV.—'32 DE L. COACH; RECOND. GUAR $175. Garfield Mtrs., 2 E. Garfield-blvd

CHEV.—'33 MSTR. CPE., $195; REDUCED from $285. Newberry's, 1025 N. Clark.

CHEVROLET—1932 COUPE............$140
SUNNYSIDE MOTORS. 4511 LINCOLN-AV

CHEVROLET—'36 DE LUXE COACH $425 Franklin-Weber Motors. 6115 N. Clark

CHEV.—'36 MASTER DE L. TOWN SED trk., htr., orig. owner. Rep. 6859. Call Mon.

CHEV.—'31 COUPE; EXCEL. COND.; GD tires; must sell. 2346 Wilson, 2d fl.

CHEVROLET—1936 DE LUXE 2 DR. SED. perf. cond. Priv. $465. Keystone 3541.

CHEV.—'31 SED.; 6 WIRE WHEELS; GOOD tires; A1 cond.; heater. Priv. Buc. 1353

CHEV.—'36 DE L. MAS. TR. SED.; CORD htr., seat cov. As new. $425. Sag. 1694.

USED AUTOMOBILES FOR SALE.

Michigan Avenue Chevrolet
C. PETERSEN
2345 S. MICHIGAN
OPEN SUNDAY

'37 BUICK, model 41, 4 dr. trk. sedan, 6 wh., side mts., heater full de luxe equip.......... Best offer
'37 LA SALLE 4 door touring sedan. Radio, heater, white side wall tires, defroster.......... Best offer
'37 FORD De luxe model 85, Tudor sedan. Used.......... $545
'37 CHEV. De luxe town sedan, radio, heater, defroster, spotlite, official's car.......... Big Discount
'37 CHEV. Master de luxe town sedan, demonstrator.......... 595
'37 CHEV. De luxe sport sedan; 4 door trunk, radio, heater road lights, white side wall tires. Offi. car. Orig. cost $990.......... Big Discount
'37 WILLYS de luxe 4 door sedan. Full de luxe equipment.......... 495
'36 LINCOLN ZEPHYR sedan, radio... 695
'35 PACKARD 120 touring sedan..... 565
'36 BUICK coupe; radio, hea......... 595
'36 BUICK 81 sedan; 6 w. w.; radio... 695
'35 REO ROYALE 6 sedan 4 dr. trunk. 465
'36 DODGE 4 door touring sedan...... 495
'36 CHEV. 4 door de luxe touring sedan 495
'36 CHEV. 5 pass. sedan; turret top... 445
'36 CHEV. de l. sedan; knee action.... 495
'36 CHEV. de luxe sport coupe......... 485
'36 PLYMOUTH sport coupe, like new.. 445
'36 FORD de luxe trunk sedan.......... 465
'35 CHEV. de luxe 5 pass. sedan....... 365
'36 AUBURN 6 cyl. 5 pass. sedan..... 385
'34 CADILLAC 12 cyl. Fleetwood de luxe town sedan. Radio, heater, side mounts. Originally cost $5,800.......... Best offer
'35 FORD de luxe sport coupe, dual equipment.......... 345
'34 CHEV de luxe 5 passenger sedan.. 295
'34 OLDS trunk sedan.......... 295
'34 CHEV. de l. 5 pass. sedan; like new. 335
'34 OLDS tour. 5 pass. trunk sedan.... 345
'33 PONTIAC coupe, de luxe equipment. 235
'32 CHEV. de l. Master coach; recond.. 195
'31 PACKARD light 8, 4 door de l. sed. 165
'33 PONTIAC 5 pass. sedan.......... 195
'31 DE SOTO sport roadster.......... 85
'34 GRAHAM 4 door sedan; 6 w. w.... 325
'33 AUBURN 4 door de l. sedan, 6 w.... 265
'30 PLYMOUTH 4 door sedan........$69.50
'32 FORD de luxe rum. seat coupe..... 115
'31 AUBURN de luxe sedan, 6 w. w., side mounts.......... 85
'31 PACKARD 4 dr lt. 8 sed.......... 135

Also a complete line of used trucks to pick from.
YOUR OLD CAR DOWN.
12 TO 24 MONTHS TO PAY.

Michigan Avenue Chevrolet
2-3-4-5
S. MICHIGAN
OPEN EVENINGS UNTIL 10 P. M. AND ALL DAY SUNDAY.

CHEVROLET 1937, $545
Master de luxe 5 pass. touring sedan; used, 7 to choose from. All colors. Radio, heater; guarantee; 30 day driving trial. Your car. Also 3 1936 de luxe touring sedans, dual equipped; priced down to $445. Your car down, bal. 12-24 months. 90 day guarantee.
OPEN DAILY 9 A. M. TO 10 P. M.
OPEN ALL DAY SUNDAY.
State Auto Finance Corp.,
3939 Washington-blvd.

CHEVROLET '37, $545
Fully de luxe equipped. Master touring sedan, used, built-in trunk, radio, htr., clock, maroon finish. Only 1 car at this price. Your car down, bal. 2 years; 90 day guar.
CENTURY FINANCE CORPORATION.
OPEN ALL DAY SUNDAY.
850 JACKSON-BL.

CHEVROLET 1937, $545
4 door 5 pass. sedan. Used; beautiful black finish; many extras. Also 4 1936 5 pass. touring sedans. Built-in trunk. All available extras. Your choice $425. Your car down, bal. 12-24 mo. 90 day guarantee.
OPEN SUNDAY.
4618 WASHINGTON-BLVD.

CHEV. '36, $445
5 pass. sedan; built-in trunk. Mohair upholstery; heater, gunmetal finish. Your car down.
OPEN ALL DAY SUNDAY.
5001 S. Western-blvd.

— CHEVROLET 1937 MASTER TRUNK — SEDAN; SPECIAL DE LUXE, USED. SHOW CAR. CHROME DISC WHEELS, WHITE SIDE TIRES, ETC. JUST A GORGEOUS CAR YOU'D CALL BRAND NEW. $300 BELOW COST. FELZ, 1132 DIVERSEY-BLVD. OPEN SUNDAY.

CHEV.—'36 TOWN SED. TRK., TURRET top, hyd. brakes, no draft vent.; other Chev. features; orig. jet black fin. and oversized w. w. tires; new car appear. thruout. Save $75 at our new low price of $445. Always wide selection of more than 140 o. k.'d values in most makes and models. All prices reduced to next spring levels.
CLARK-MAPLE CHEV., 1038 N. CLARK.

CHEVROLET—
—Felz Special—
'32 SEDAN 6 WHEELS, ETC.........$210
1132 DIVERSEY-BLVD.
OPEN SUNDAY.

CHEV. '37 DE LUXE COUPE.
Equipped radio, heater, 6-ply Vogue white wall tires. Big saving.
'36 Town Sedan, only $465.
2247 S. MICHIGAN.
OPEN SUNDAY.

CHEV. '36, $435.
De luxe touring sedan; radio, heater, defroster furnished. Your car down payment, balance 12-24 months. Fully guaranteed.
FINANCE CO.—OPEN SUNDAY.
3910 OGDEN-AV.

— — CHEV.—'33 MASTER COUPE — — Rumble seat, heater, etc; very clean; $245.

$5 DOWN AT KROLL'S
DODGE-PLYMOUTH DEALER.
USED CAR LOT. 7215 S. HALSTED.

CHEV. '36 SEDAN, $465.
— 4 door trunk, fully equipped; like new.
AUTHORIZED DEALER.
3921 N. CICERO.

CHEVROLET — GENUINE 1937 MASTER town sedan; used; factory built-in trunk; black; hydraulic brakes. Must sac. today. $495 or best offer. Trade or terms. 6144 S. Kedzie. Grovehill 0180. Open Sun.

Chryslers '37—All Models.
BRAND NEW
UP TO $650 DISCOUNT.
Your car accepted as down payment, balance 12-24 months. Fully guaranteed.
CHRYSLER DEALER—OPEN SUNDAY.
3910 OGDEN-AV.

Chrysler '37, $695
Royal sedan, used, overdrive, beau. black.
OPEN SUNDAY.
4618 Washington-blvd.

CHRYSLER—
—Felz Special—
1932 COUPE. $245 VALUE—$185
907 DIVERSEY-BLVD.
OPEN SUNDAY.

CHRYSLER 1936
Imperial airflow sedan. Built-in trunk, radio, heater. Positively like brand new......$695
Studebaker, 2424 Milwaukee

CHRYSLER—'37 ROYAL TOURING SEdan; radio; low mileage; private; must sell; $850. 6456 S. Loomis. Hem. 2056.

CHRYSLER—'36 AIRFLOW IMPER. SED.; radio, heater; tires like new; perf. cond.; sac. acct. health. Priv. Canal 6684. Monday.

CHRYSLER 1937 DE L. COUPE; RADIO; low mil.; 100% perf.; sac. $685, arrange notes. 6915 Jeffery-av. 2d. Hyde Park 4576

CHRYSLER '30 77 6 W. W. SEDAN. A nice one. $10 down. 6640 South Western

CHRYSLER—1936 C-8 SEDAN........$675
5701 BROADWAY BUICK. LON. 7700

CHRYSLER—1933 4 DR. SED., GD. COND Will sacr. for cash. Longbeach 9233.

CHRYSLER—'37 2 DR. SED. LOW MILEage. Terms, trade. 6338 S. Marshfield-av.

CHRYSLER—1935 6 SEDAN; RADIO, heater; $445; terms-trade. Austin 8565.

USED AUTOMOBILES FOR SALE.

Cadillac-La Salle

Price
AT MARKET OR LESS.

Quality
RECONDITIONED AND WARRANTEED.

Reputation
35 YEARS' DURATION.

AUBURN '36 "852" 5 pass. sedan.....	$ 495
AUBURN '35 touring sedan..........	395
AUBURN '35 sedan, 5 pass..........	325
BUICK '37-67 sedan, 5 pass..........	1,045
BUICK '37 "91" touring sedan........	1,545
BUICK '36 "90" 7 sedan............	1,145
BUICK '36 "91F" touring sedan.....	695
CADILLAC '37 "60" touring sedan..	1,525
CADILLAC '36 V-12 touring sedan.....	2,145
CADILLAC '36 V-12 7 sedan..........	2,245
CADILLAC '36 "70" touring sedan...	1,495
CADILLAC '36 "70" 3 pass. coupe...	1,445
CADILLAC '36 "60" touring sedan....	965
CADILLAC '35 "10" 5 pass. sedan....	695
CADILLAC '35 V-12 touring sedan.....	1,595
CADILLAC '34 V-12 town sedan.......	1,195
CADILLAC '34 "10" town sedan.....	645
CADILLAC '34 "10" 5 pass. sedan....	595
CADILLAC '34 "20" 5 pass. sedan...	575
CADILLAC '32 V-12 7 pass. Imperial..	295
CADILLAC '32 V-8 town sedan.......	275
CADILLAC '30 V-16 5 pass. sedan.....	165
CADILLAC '30 V-16 7 pass. Imperial..	145
CHRYSLER '36 C-7 sport coupe.......	495
CHRYSLER '35 C-6 sedan..........	445
CHRYSLER '33 C-T sedan..........	245
CORD '37 6 passenger sedan..........	1,195
DE SOTO '37 business coupe..........	675
DE SOTO '35 Airflow 5 sedan..........	595
DODGE '36 touring sedan..........	615
FORD '35 2 pass. coupe..........	295
FORD '37 "85" touring sedan..........	615
FORD '37 "60" touring sedan..........	565
HUDSON '35 sedan 5 passenger.......	465
HUDSON '34 sport coupe..........	275
LA SALLE '36 touring sedan..........	725
LA SALLE '35 touring coupe..........	565
LA SALLE '37 touring sedan..........	1,145
LINCOLN '34 K. B. sedan..........	695
LINCOLN '30 7 pass. sedan..........	185
NASH '35 "80" sedan..........	415
OLDSMOBILE '37 touring sedan.......	865
OLDSMOBILE '36 8 cyl. tour. sedan..	745
OLDSMOBILE '36 6 cyl. tour. sedan..	695
OLDSMOBILE '35 8 cyl. 5 pass........	515
PACKARD '37-120 sm. tour. sedan....	1,025
PACKARD '36 "120" club sedan.....	695
PACKARD '36 "120" touring sedan..	695
PACKARD '34 "1102" 7 Imperial....	685
PACKARD '34 convertible coupe.......	595
PACKARD '34 "1104" conv. sedan...	575
PLYMOUTH '36 2 door sedan..........	545
PONTIAC '36 touring sedan..........	665
REO '34 sedan..........	295

GENERAL MOTORS INSTALMENT PLAN.
CADILLAC MOTOR CAR DIVISION.
GENERAL MOTORS SALES CORP.

2258 S. Michigan-av.	CALumet 4185
2015 E. 71st-st.	PLAza 6600
5201 Broadway.	LONgbeach 7000
4110 Milwaukee	KILdare 3775
4646 Washington-blvd.	MARshfield 4646
820 Madison-st., Oak Park.	AUStin 6072
1810 Ridge-av., Evanston.	ROG. 7100
108 N. 1st-av., Highland-Pk.	HOL. 6700

OPEN WEEK DAY EVENINGS.
CLOSED SUNDAY.

CHRYS. '37 IMPERIAL
De luxe 1937 custom touring sedan; built-in trunk; OVERDRIVE; radio, heater, clock. Gunmetal fin.; orig. cost $1,580. Sac. $745. Your car down, bal. 2 years; 90 day guar.
CENTURY FINANCE CORPORATION.
OPEN ALL DAY SUNDAY.
850 JACKSON-BL.

CHRYSLER—'37 "6" 4 DOOR TOURING sedan; driven very little; heater, radio; cost $1,165; take $695. Arrange terms-trade. Dealer. Lawndale 9664.

CORD—'36 BEAU. CONVERT. SEDAN; VERY low mi.; sac.; priv. party. Euclid 1687.

DE SOTO 1937, $695
Beautiful sedan; used as executive's car; equipped with heater, overdrive; practically new thruout. This car will satisfy the most discriminating buyer.
WENZEL MOTOR SALES,
1143 DIVERSEY. LAK. 6160.

DE SOTO—
—Felz Special—
1933 SEDAN, $365 VALUE—$295
907 DIVERSEY-BLVD.
OPEN SUNDAY.

DE SOTO, 1935 —$485.
4 door touring sedan. This car shows unusual owner care. Moderne gray finish like new. Tires excellent. Radio, heater. Safety lane guar.
Buick Dlr., 3801 Lawrence.

DE SOTO—LATEST '35 DE LUXE 4 DOOR sedan; knee action, air wheels, heater, radio, etc. Like new thruout. Sacrifice for only $485. Guaranteed. Terms. Trade.
DODGE — BENDER-RIEGER, INC. — PLYM.
933 WASHINGTON-BLVD.

DE SOTO AIRFLOW
Newest '35 de luxe sedan, brand new in every detail; white wall tires; overdrive; sac. for only $495. Terms. Open Sunday.
U. S. AUTO FINANCE CO., 1340 W. 63D.

— DE SOTO '32 4 DOOR SEDAN, $185 — 50 OTHER MAKES. MUST SELL.
NORMAL MOTOR SALES,
6727 SOUTH STATE-ST.

DE SOTO—'35 DE LUXE 4 DOOR SEDAN; trunk, safety glass, dual equip.; best mechanical cond. and appearance; save $75 at our new low price of $445.
CLARK-MAPLE CHEV., 1038 N. CLARK.

DE SOTO—'34 AIRFLOW 4 DR. DE LUXE sedan; dual equip.; no-draft ventilation; lug. comp.; new car cond. thruout; this is an outstanding job; see it and get the price.
McFADDEN DODGE DLR., 2810 MADISON.

DE SOTO 1936 CONVERTIBLE SEDAN. Radio, heater. Beautiful red with black top. A real sacrifice at our price.
BRAUD Motor Sales. 6718 S. Western.

DE SOTO AIRFLOW—'35 4 DOOR SEDAN. Can't be told from new. Equip. with $59 Arvin radio, $12 htr. Must be seen to be apprec. Tms. Radio Store, 1312 S. Michigan.

DE SOTO—AIRFLOW, 1935 4 DR. SEDAN; perf. cond.; radio, heater, overdrive; $495. Must sell. 3526 Elston-avenue, 1st floor.

DE SOTO—'33 DE LUXE COUPE; RUMBLE, radio; $295. Open all day Sunday. New car dealer. 6201 S. Western.

DE SOTO—1933 4 DOOR SEDAN......$260
SUNNYSIDE MOTORS. 4511 LINCOLN-AV.

DE SOTO—'36 SEDAN; PERFECT COND. Sacrifice $545. Whitehall 8038.

DODGE '36, $465.
De luxe touring sedan; radio, heater, defroster furnished. Your car down payment, balance 12-24 months. Fully guaranteed.
FINANCE CO. OPEN SUNDAY.
3910 OGDEN-AV.

Dodge '37 Convertible Sedan.
Custom built, jet black, deep red leather uphol., Philco radio, built-in trunk, white wall tires, 2 spotlights, 2 foglights. De Luxe thruout. Big discount. Closed Sunday.
DODGE DLR., 1019 DAVIS-ST., EVANSTON.
EVANSTON CARS ARE BETTER CARS.

Dodge '36 Tr. Sed., $595
4 dr. de luxe sed., built-in trunk, radio, heater, side mounts, white wall tires. Original owner. Call Ked. 8463. No dealers.

D-O-D-G-E-S.
1936 sedan, $565. 1935 sedan, $425. Both 4 door trunk. Car or $125 down.
PONTIAC DEALER. 7727 S. ASHLAND

DODGE—'37 DE LUXE TOURING SEDAN Like new. Dual equipment, hot water heater, Philco radio. Private owner will sacrifice. $750 cash. Berwyn 1894.

DODGE '34 SEDAN; 4 DR.; HEATER; PERfect finish and mech.; only $345. Also 6 others—1936's, '35s—at reduced prices. 7800 Stony Island. Phone Sag. 1400.

DODGE 1935 SEDAN, $395.
Western Mtr., 6445 S. Western

DODGE—'37 TOURING SEDAN; USED; equipped with heater, radio, take $645 Arrange terms or trade. 1252 S. Kolin.

DODGE—'37 4 DR. TRUNK SEDAN. De luxe equip.; $675. Open Sunday. New car dealer. 6201 S. Western.

DODGE 1937 DE LUXE 4 DOOR SEDAN; dual equipment, radio, built-in trunk. Privately owned. 741 W. Garfield-bl. Nor. 5503

DODGE—1936 DE L. 4 DR. TOUR. SEDAN; sidemts., heater; perf. cond.; private party must dispose of. 7530 S. Lafayette, 9-3.

DODGE—'36 4 DR. TOUR. TRK. SED. $495
OPEN ALL DAY SUNDAY.
New car dealer. 6201 S. Western.

DODGE—'35 4 DOOR TRUNK SEDAN Heater, etc. Run little. Must sell. Bargain. Call owner. Longbeach 6251.

DODGE—'36 DE LUXE TOURING SEDAN trunk, etc. $565. 6811 S. Halsted.

DODGE—'33 4 DOOR SEDAN; PERFECT $245. Open Sunday. 3425 Madison.

DODGE—'31 6 CYL. SED.; O. K.'D; $110. CHEV. DLR., 1111 Chicago av., in Evanston

DODGE—'36 DE LUXE COUPE..........$465
MID CITY CHEVROLET 1147 W. Jackson

DODGE—'37 4 DR. TRUNK SEDAN LIKE new. $685. 7557 Stony Island. Fair. 1426.

DODGE—'36 4 DR. TRNG. SED.; RADIO, htr.; like new; $485.; priv. 2423 N. Kedzie

USED AUTOMOBILES FOR SALE.

SEE THESE BIG October Values If You Have an Eye FOR REAL VALUE
*
EVERY ONE OF THE "R. & G." (Renewed and Guaranteed) UNITS CARRIES A WRITTEN MONEY-BACK GUARANTEE
OF 100% SATISFACTION OR 100% REFUND
*
SPECIALS

'33 Pontiac 4 door sedan..........$295
'33 Pontiac 4 door sedan.......... 295
'30 Ford Tudor sedan.......... 140
'30 Ford Coupe.......... 130
'31 Ford Tudor sedan.......... 160
'30 Ford Fordor sedan.......... 160
'36 Ford Tudor sedan.......... 395
'30 Buick 2 door sedan.......... 125
'35 Ford Tudor sedan.......... 295
'34 Plymouth Coupe.......... 295
'32 Ford Tudor sedan.......... 195
'33 Ford Tudor sedan.......... 215
'34 Ford Tudor sedan.......... 260
'36 Ford Cabriolet.......... 475
'36 Ford Tudor sedan.......... 375

EASY—LONG—TERMS
Every Car Guaranteed
LITSINGER'S 925 JACKSON-BL.

PACKARD—SPECIALS!
'35 Auburn 5 sedan; dual ratio..........$295
'34 Hudson de luxe 5 sedan.......... 285
'34 Olds 5 sedan; white wall tires...... 295
'32 Chrysler club sedan; radio.......... 175
'32 Lincoln 7 pass. sedan.......... 195
PACKARD, 24th and Michigan. Cal. 7413.

DODGES 1938s Are Here!
We Are Compelled to Sell at Once Our Few Remaining
BRAND NEW 1937 DODGES
4 dr. and 2 dr. touring sedans; available at a substantial savings.
1937
OFFICIAL AND EXECUTIVE CARS.
4 door sedans and touring sedans. Variety of colors and equipment. Extreme low mileage. New car guarantee. Priced to sell from
$645
YOUR CAR DOWN, BALANCE 2 YEARS.
"Don't Buy Any Car—See Us First"
The Home of the Dodge Car.
Murphy Motor Sales
Authorized Dodge Dealer,
2720 N. Cicero-av.
OPEN SUNDAY.

DODGES BRAND NEW 1937s AT LARGE SAVINGS
WHILE THEY LAST.
ALL BODY TYPES.
Executives' 4 door sedan finished in ebony black, hot water heater..........$645
1936 4 dr. tour. sed. Except. clean.....$515
LIBERAL TERMS.
NEW CAR GUARANTEE.
KELLY-HEETER,
AUTHORIZED DODGE DEALER.
940 N. CLARK

DODGE 1937, $595
5 pass. de luxe touring sedan; used. Built-in trunk, all dual equipment. This car is positively just the same as brand new. 7 to choose from, all colors. Sacrifice for $595. Also 6 1936 4 door de luxe Dodge touring sedans; radio, heater. Sacrifice $475. Your car down, balance 12-24 mos. 90 day guar.
OPEN DAILY 9 A. M. TO 10 P. M.
OPEN ALL DAY SUNDAY.
State Auto Finance Corp.,
3939 Washington-blvd.

DODGE '36, $465
A 4 door de luxe sedan with built-in trunk, black finsh, mohair upholstery. Here is a real buy. Your car down.
OPEN ALL DAY SUNDAY.
5001 S. Western-blvd.

Dodge 1936 4 Door Sedan.
Very low mileage. Mechanically perfect. Guaranteed like new. $585.
PASSEN MOTOR SALES,
AUTHORIZED DODGE DEALER.
3737 N. WESTERN.

DODGE—
—Felz Special—
'32 SEDAN, 6 WHEELS, ETC.—$235
1132 DIVERSEY-BLVD.
OPEN SUNDAY.

—DODGE—'36 5 PASS. TOUR. SED., $545— Radio, heater, and many other extras. $50 or your car down, $25 per month. STATE LICENSE FREE.
GROSSINGER MOTORS,
2658 LAWRENCE. LONGBEACH 7883.

DODGE CONVERTIBLE
1936 DE LUXE CONVERTIBLE SEDAN. Trunk, radio. Sell at about ½ orig. cost Car down payment, balance 12 to 24 months.
PONTIAC DEALER. 7727 S. ASHLAND

DODGE 1936, $485.
Beautiful Polo Green 4 door touring sedan with dual equipment, heater, and other extras. 6201 N. Western-avenue.

DODGE—1935 4 DOOR SEDAN; PHILCO Radio, Heater, Dual Equipment and White Sidewall Tires; a real buy for only $525. 6123 N. Francisco-avenue, Briargate 6883

DODGE—BRO., '33, TRUNK, HTR., LOW mile. Pri. pty. 9024 S. Ada. Bev. 6476.

DUESENBERG—8 CYLINDER RACE CAR Will sell or trade for passenger car.
BRAUD Motor Sales. 6718 S. Western.

FORD — '35 TUDOR; LIKE NEW; $285 cash or trade. 3039 Sheffield. Well. 9050.

FORD—1936 SEDAN..........$95 DOWN
MANY OTHERS 5133 IRVING PARK.

FORD—'31 TUDOR SEDAN RECOND $135
MID CITY CHEVROLET 1147 W. Jackson

FORD — '36 TUDOR, RADIO, HEATERS locks, wipers, visors. $450. Kildare 9034

FORD—1935 TUDOR SEDAN. REAL BUY $225. 4000 West 22d-street.

FORD—1936 FORDOR SEDAN LIKE NEW $375. 4000 West 22d-street.

FORD—'31 VICTORIA CPE.; VERY CLEAN $135. W. J. McCarron, Inc., 1132 N. Damen.

FORD A1 LATE 1933 TUDOR SEDAN; $175. cash; private owner. Div. 7144.

FORD—1935 V-8 TUDOR; POWDER GRAY Radio, heater. 4246 N. Marmora avenue.

FORD—'34 CONV. SPT. CPE.; EXC. COND.; $200 if sold by Monday; priv. Ard. 2287.

FORD—LATE '34 TUDOR, A-1 COND., GD tires. $265. Must sell. 7141 Union, 2d.

FORD—1930 COUPE R. S.; RADIO.; SD. mts.; exc. cond.; priv. 2406 Wesley, Berwyn.

FORD—'31 VICTORIA A-1 TIRES, GOOD cond. Reas. Sarah Natv. Sup. 4200.

FORD — 1932 4-CYL. SEDAN; PERFECT cond.; $135. Private. 2449 W. North-av.

FORD—1935 TUDOR SEDAN; GOOD COND.; bargain. Address P J 409, Tribune.

FORD—'30 COUPE; OVERHAULED; $75; must sell. 3039 Sheffield-av. Well. 9050.

USED AUTOMOBILES FOR SALE.

The Greatest of All Ford Used Car Sales
Entire Stocks Have Been Priced for Immediate Clearance
Act Now—Don't Wait
See These Outstanding Values Today!
'37 Lincoln 7 P. De L. Sed.
USED, DRIVEN VERY LITTLE. FULL EQ. RADIO, HEATER, TRUNK. SAVE $2,000.
Lincolns—15 to Select.
'31S TO '36S. $225 TO $2,475.
5 AND 7 PASS. DE LUXE SEDANS, LIMOS.
Other Makes, $495 to $995.
1937 Zephyr 4 dr. Sedan. Exec. car.
1937 De Soto 4 dr. Tg. Sed. Radio, htr.
1937 Plymouth 4 dr. Tg. Sed. Equipped.
1936 Zephyr 4 dr. Sedan. Radio, heater.
1936 Buick "80" de l. con. Sed. Rad., hr.
1936 Olds "8" 4 dr. Tg. Sed. Rad., htr.
1935 Olds "6" 4 dr. Tg. Sed. Rad., htr.
1935 Buick "61" 5 p. de l. Tg. Cpe. Rad., htr.
'37 Fords—25 Exec. Cars.
ALL MODELS AND COLORS, $475 TO $575.
25—'32s to '36s, $195 to $425.
FORDS, CHEVROLETS, PLYMOUTHS. RENEWED. R & G GUARANTEED.
25—Good Transportation.
FORDS, CHEVROLETS, PLYMOUTHS. '29S, '30S. $45 TO $95.
MORTON MOTORS, Inc.
Show Rm., 2825 Sheffield.
Big Lot, 738 Diversey.

CHRYSLER
1935 sedan with trunk, $465.
Also 1935 coach.
1936 coupes, coaches and sedans; one
1937 4 dr. sedan with trunk.
These cars are ready to go.
YOUR OWN TERMS.
Heater free with every car.
450 MADISON-ST., OAK PK.
CLOSED SUNDAY.

— — PONTIAC—'33 4 DOOR SEDAN — — Maroon finish. Beau. cond. Radio. Barg. Also Ford '34 4 Door Sedan. Barg.
NORMAL MOTOR SALES.
6727 SOUTH STATE-ST.

FORDS
1933 Tudor..........$145
1934 Tudor.......... 245
1935 Tudor.......... 295
These cars must be sold this week to make room for trade-ins on NEW 1938 CHRYSLERS, which are now on display.
Heater free with every car.
260 MADISON-ST., OAK PK.
CLOSED SUNDAY.

FORD '37 CLOSEOUTS
3 LEFT ON FLOOR. ALL 85 DE LUXE. COUPE, 5 PASSENGER; COUPE [TRUNK], TUDOR SEDAN. USED.
Tremendous Discount
FELZ, 1132 DIVERSEY-BL.
OPEN SUNDAY.

FORD 1937 TUDORS.
DEMONSTRATORS—60'S AND 85'S.
De luxe and standard models.
New car terms and guarantee.
BIG DISCOUNTS!
RAY TENNES MOTOR CO.,
AUTHORIZED FORD DEALER.
2451 N. Sacramento at Milwaukee.

FORD—'37 COUPE, MODEL 85; USED; built-in radio; orig. jet black finish; perf. tires; faultless mechanical condition; has low mileage; exceptional care; save $75 at our new low price of $470.
CLARK-MAPLE CHEV., 1038 N. CLARK.

FORD—LATEST 1936 TUDOR; BEAUTIFUL gunmetal gray finish; hot water heater. Must sell today for full price of $325 or best offer. Trade or terms. 6144 S. Kedzie, Grovehill 0180. Open Sunday.

FORD—'37 DE LUXE 4 DR. TOURING SEdan, used, trunk; special $450; terms up to 18 months. W. J. McCarron, Inc., 1132 N. Damen.

FORD—GENUINE LATE 1934 TUDOR; PERfect condition. Full price $195, or best offer. Trade or terms. 6144 S. KEDZIE. GROVEHILL 0180. OPEN SUNDAY.

FORD—'37 USED FORDOR SEDAN 85; PERfect condition. Phone Franklin 2468, Sunday, between 11 and 2, or during business hours next week.

FORD—1935 DE LUXE 4 DOOR SEDAN with trunk; perfect inside and out; low mileage, radio, htr., slip covers, clock; best buy in Chicago. Private. Superior 8557.

Ford '36 De Luxe Fordor.
W. W. tires., rad., htr.; like new; priv. par. Sell today, $425. 7648 Eastlake. She. 5782.

Ford '36 Tudor, Trunk...$315
Selling for bal. due on mtge.
SLUMBRICK MOTORS. 1711 W. 95TH.

FORD—'37 DE LUXE FORDOR TRUNK sedan; used; model 85; radio, and heat sed.; used; mod. 85. Rad., and heat. $595. DODGE DEALER. 5719 BROADWAY.

FORDS—MODEL A's; 5 TO CHOOSE FROM $25-$75. Come in and see them.
BRAUD Motor Sales. 6718 S. Western.

— FORD 1937 CONVERTIBLE COUPE — Also 1936 Ford convertible coupe.
BRAUD Motor Sales. 6718 S. Western.

FORD — LATEST 1936 DE LUXE TUDOR sedan; like new; radio; $460. 1722 W. Beach-avenue. Armitage 0089.

FORD—'36 CONVERTIBLE CLUB CABRIOlet. Heater. Exc. cond. Sac. $425. Priv. 1242 Maple, Evanston Greenleaf 1914.

FORD—1934 SEDAN; FORCED TO SELL for best offer. I. Andrusier, 1255 S. Kolin-avenue. Lawndale 6201.

FORD—1936 COUPE; BEAUTIFUL CAR; low mileage. A fine buy at only....$410
HARBOR MOTOR CO., 79th and Vernon-av.

FORD—'35 DE L. SEDAN, TRUNK, FULLY equipped. $295. Terms trade. Open Sunday. 3425 MADISON-ST.

— — FORDS—MODEL A'S BARGAINS — — All models. Renewed, guaranteed.
J. J. WRIGHT. 7701 STONY ISLAND.

FORD—1930 STATION WAGONS; GOOD transportation as truck or passenger car; $75. 5445 Hyde Park-boulevard.

FORD—V8 1935 TUDOR, EQUIPPED WITH radio and heater. Privately owned. Reasonable. Palisade 5089.

FORD—'37 5 PASS. TRUNK SED.; USED. $495. Open all day Sunday. New car dealer. 6201 S. Western.

FORD—1936 SEDAN; IMMACULATE IN every detail; state license free; $395. Ben T. Wright 1101 N. Clark-street.

FORDS—1934 COUPES, SEDANS; 5 TO pick from; all clean cars. Priced low. Ben. T. Wright, Inc., 1101 N. Clark.

FORDS—'29S, '30S, '31S, MOD. A'S; MANY to pick from; in good running order; $35 to $75 Wright. 1101 N. Clark.

FORD—'34 DE LUXE 5 PASS. SED....$195
OPEN ALL DAY SUNDAY.
New car dealer. 6201 S. Western.

FORD—'36 4 DOOR DE LUXE SEDAN; trunk, heater, radio; private party; low mileage; $450 cash. Blue Island 1033.

FORD—'36 MAROON DE LUXE COUPE; perf. cond.; priv. owner. Rogers P. 9268.

— FORDS—WANT A FORD? C. ZEPP — 2950 LAWRENCE-AVENUE.

FORD—'33 DE L. 4 DR. SED.; SAFE. GL., radio, htr. Assume note. Pri. Mid. 4484.

FORD—1931 COUPE..........$60
FORD DEALER. 5212 S. ASHLAND.

FORD—1937 TUDOR 85; USED; $485 OR BEST OFFER. SHELDRAKE 3986.

FORD—85, '37, USED, 4 DOOR SEDAN, with trunk. Best offer. 902 N. Damen-av.

FORD—'34 V-8 DE LUXE SEDAN; LOW milage; priv. 1st apt., 3455 N. Wolcott-av.

FORD—TUDOR 1935; A-1 MECHANICAL cond. Private party. Ph. Grac. 8371.

FORD—1929 TUDOR; HOT WAT. HTR good cond.; $45; priv. 937 Leland, Apt. 303.

FRANKLIN—LATE '33 12 CYL. VICTORIA; cust. body; dual ratio and equip. Supercharger; low mileage; excel. condition; private. 6757 Jeffery-avenue. $450

— — FRANKLIN—'30 4 DOOR SEDAN. — — Side mts., very clean, A1 mechan'ly, $135. RELIABLE. 2247 S. MICHIGAN.

GRAHAM 1935 SEDAN.
Built-in trunk, 2d series, white wall tires, heater. Bargain at $405.
BIRD SYKES. 2215 S. MICHIGAN.

HUDSON—'34 SEDAN, SPECIAL; TRUNK comp.; many extras; mech. perfect; finish and interior like new car; $295; terms, 12-24 mos. to pay.
INDEPENDENT MOTORS, DE SOTO DLR.
2700 MADISON-STREET.

HUDSON—LATEST 1934 SEDAN; RADIO, fully eqpt.; $250; terms or trade. Open Sunday. 3425 MADISON.

HUDSON—1935 DE LUXE SEDAN, RADIO heater, elect. hand. Priv. Belmont 5128.

HUDSON—'31 SED. OVERHAULED, $145. BUTLER MOTORS. 2512 Michigan.

USED AUTOMOBILES FOR SALE.

WATCH Lawder Bros. —CARS— GO BY
THE GREAT VOLUME OF 1937 FORDS FORCES US TO MAKE GREAT REDUCTIONS ON
Chevrolets-Plymouths 1934 TO 1936
SEDANS. ALL COLORS. COACHES. IN NEW CAR CONDITION.
Fords 1931s to 1937s
USED—ALL MODELS.
ALL OTHER MAKES AT
LOWEST OF PRICES
YOUR CAR OR $5 TO $35 DOWN.
—BE SURE—
BUY FROM AN OLD, RELIABLE DEALER.
ESTABLISHED 1890.
47 Years of Giving the Most for Your Money.
A FORD LINCOLN ZEPHYR DEALER WHERE R. & G. REALLY MEANS RENEWED AND GUARANTEED.
100% Satisfaction or 100% Refund.
6900 VINCENNES
[Block west of State-street.] Open eves.

BARGAINS
New 1938 Chryslers
Are here. Must clean house.
SAMPLE BARGAINS.
1936 Dodge 2-dr. sedan..........$495
1935 De Soto 5-pass. sedan..... 445
1934 Ford 2-door sedan.......... 245
1930 Nash coupe.......... 95
These cars are clean and can be bought AT NO MONEY DOWN, 20 MOS. TO PAY.
Heater free with every car.
414 MADISON-ST., OAK PK.
CLOSED SUNDAY.

Community Bargain Counter

'31 Ford sed.....$149	'33 Ford Tudor..$149
'32 Willys-K. Vic.$149	'32 Nash sed....$149
'31 Chev. sed......$99	'31 Oakland sed...$99
'30 Buick sed......$99	'30 Chrysler sed..$99
'30 Auburn sed....$49	'30 Ford rdstr....$69

Community—2521 Mich.-av.

HUDSON '36, $495
1936 de luxe tour. sedan; built-in trunk comp.; dual access.; radio, heater, extras; green finish. Positively pass for new car. Your car down, bal. 2 years; 90 day guar.
CENTURY FINANCE CORPORATION.
OPEN ALL DAY SUNDAY.
850 JACKSON-BL.

LAFAYETTE
Second series 1936 5 pass. sedan. This is a late model and one of the finest we have ever had. A 6 cylinder motor with record of fine gas mileage. You could not buy a car like this anywhere else anywhere near our price. For immediate sale, price
$410
LIBERAL ALLOWANCE.
LOW PAYMENT PLAN.
NASH SALES, INC.,
FACTORY DISTRIBUTORS.
236 E. 24TH-STREET.
2 BLOCKS EAST OF MICHIGAN ON 24TH.

LAFAYETTE '37, $785
4 dr. tour. sed. Built-in trunk, radio, heater, blast horns, dual equip. Low mileage. Finished in hickory green. Your car down, small monthly payments. Fully guaranteed.
OPEN ALL DAY SUNDAY.
CERTIFIED
"have the cars they advertise."
4647 MADISON-ST.

Lafayette '37 Sed., $695
Genuine '37 touring sedan; used; like brand new; also '36 sedan, $495. Truly an unbeatable bargain. Terms. Open Sunday.
U. S. AUTO FINANCE CO., 1340 W. 63D.

Lafayette 1937 Tour. Sedan.
4 door; dual equipment; built-in trunk; many extras; used little; save $300.
M. & R. MOTOR SALES,
3956 GRAND AT CRAWOFRD.

LAFAYETTE—'37 SEDAN, HTR., RADIO. Perfect. $695. Goodrich Nash. Well. 6162.

LA SALLE '36, $735
4 door tour. sedan. Built-in trunk, radio, heater, blast horns, dual equipped. Beautiful black finish. Fully guaranteed. Your car down, small monthly payments.
OPEN ALL DAY SUNDAY.
CERTIFIED
"have the cars they advertise."
4647 MADISON-ST.

— LA SALLE—1937'S, LATEST V8'S — COUPE AND SEDAN.
2 LEFT OVER. RADIO, HEATER, ETC.
DISCOUNT $400.
FELZ. 1132 DIVERSEY-BLVD
OPEN SUNDAY.

LA SALLE—5 PASS. SEDAN, FLEETWOOD, straight 8, model 1934; radio, heater; $495. Like new. Will trade. 3820 Grand-avenue.

Lincoln-Zep. '37, $745
6 pass. de luxe touring sedan; used; built-in trunk, radio, heater, white wall tires, all dual equipment; high grade whipcord upholstery; two to choose from; beautiful dark green. Also black. Must be sold at once. Will sacrifice for $745. Your car down, balance 12-24 months, 90 day guarantee.
OPEN DAILY 9 A. M. TO 10 P. M.
OPEN ALL DAY SUNDAY.
State Auto Finance Corp.,
3939 Washington-blvd.

LINCOLN—1935 5 PASS. SEDAN, COST close to $5,000 new; very low mileage; car looks like the day it left the factory. Radio, heater, Lorraine driving light, 6 wire wheels, metal tire cover, white wall Silvertown tires, trunk rack, exceptionally quiet and sweet running motor. Original bill of sale from Lincoln company. This car has been on full service since the day it was bought. Car can be seen at 7605 S. Halsted-st. See Mr. Kullberger.

— LINCOLN 7 PASS. CUSTOM JUDKINS — Imperial sedan or limo. This is a special low body job with V windshield. Broadcloth upholstery thruout. Disappearing partition, trunk comp. and rack, heaters, front and rear, 6 wheels [spares never used]. This $6,000 car, '35, has been run the equivalent of 1 season and would pass for brand new. A real buy at $1,450.
VERN SCHULER. 1132 DIVERSEY-BLVD
OPEN SUNDAY.

Lincoln-Zephyr '36, $695
Sedan. Truly a beauty, as bright and shiny as a new silver dollar; sacrifice for only $695. Terms to suit. Open Sunday.
U. S. AUTO FINANCE CO. 1340 W. 63D.

LINCOLN ZEPHYR.
1937 coupe, used, black, white wall tires. Private party. No trades. Terms. Haymarket 4502. Mr. Rafferty. Monday.

LINCOLN-ZEPHYR—1937 SEDANS AND Coupes, used, nearly brand new, and '36 Fordor, radio, etc., with '37 trim. State license free. Ben T. Wright, Inc., 1101 N. Clark

LINCOLN ZEPHYR—1937; PRACTICALLY new radio. $900. Must sell going to Europe. Private party. Plaza 6212.

LINCOLN ZEPHYR—1937 DEMO. SEDAN. Radio, overdrive, low mil.; reas.
VESELY BROS. 3813-21 OGDEN

NASH
Model '35 85 sedan, one of the finest used cars of the 1935 series we have ever offered. Excellent tires; appearance like new; in fact, this is the exceptional car at a price that will compel you to buy. Equipped with large built-in trunk, cruising gear, hydraulic brakes. De luxe model.
PRICE $395
NASH SALES, INC.,
FACTORY DISTRIBUTORS.
236 E. 24TH-STREET.
2 BLOCKS EAST OF MICHIGAN ON 24TH.

NASH—'32 TWIN 8 SEDAN, $250. EXTRA equipment. Good condition. Private owner. 780 Ashland-avenue, River Forest, Ill.

NASH—'36 4 DOOR SEDAN, A-1 CONDItion. Low mileage. Private party will sacrifice for $450. Pal. 5358.

NASH—1933 4 DOOR SEDAN..........$195
SUNNYSIDE MOTORS. 4511 LINCOLN-AV.

USED AUTOMOBILES FOR SALE.

PACKARD SOUTH SHORE
7—Trade-in Specials—7.

CHEVROLET—'36 5 PASS. SEDAN. IT'S equipped with mohair upholstery, twin windshield wipers, lights, etc. Perfect condition. A SALE SPECIAL at.....$395

CHRYSLER—LATE '36 4 DR. TRUNK SEdan. A beautiful glossy black finished one, custom built-in trunk. Equipped with elec. hot water heater and complete dual equipment. At SALE PRICE of.$575

DODGE—'36 DE LUXE 4 DR. SEDAN; custom built-in trunk; tires, finish, motor excellent. Its equipment includes mohair upholstery, hot water heater, dual horns, wipers, tail lights. Another leader reduced to only..........$565

GRAHAM—1937 5 PASS. CAVALIER SEdan. It's a beauty. Used. Is like brand new inside and out. Latest equipment includes dual horns and windshield wipers, tail lights and elec. hot water heater. Get this current model fine performing, new appearing car at only..........$650

HUDSON—DE LUXE '36 5 PASS. "6" Sedan. Built-in luggage compartment, twin horns, dual tail lights and windshield wipers; mohair upholstery; spotless finish; smooth motor. Here's an excellent late model car on SALE at only..........$525

PACKARD—1200 SERIES '35 4 DOOR sedan—it's perfect. Has 6 whls., side mts., white wall tires, dual eqpd., clock, h. w. heater—yes, everything to fit in with its beauty and prestige. A sacrif. at less than ¼ its cost..........$1,075

PONTIAC—DE LUXE 1935 5 PASS. SEdan; excellent black finish, dual equipment, twin fender lights, luggage compartment, hot water heater, and mohair upholstery. You'll want this beauty at only..........$450

Regular Packard Finance Plan.
1441 E. 75th-street.
Open daily and eves., except Sunday.
Phone Midway 7272.

Today's Specials
'37 BUICK 47 Tour. Sedan..........$800
'36 BUICK 81 4 Door Tour. Sed........ 795
'36 BUICK 41 Touring Sedan.......... 650
'36 BUICK 46 Coupe; heater.......... 600
'37 PONTIAC "6" Touring Sedan...... 675
'36 NASH Light 6 Sedan.......... 450
'36 STUDEBAKER Dictator 6 Sedan.... 575
'37 FORD 85 De L. Tour. Sed., used.... 595
'36 FORD De Luxe Tour. Sedan.......... 450
'36 OLDSMOBILE Touring Sedan........ 625
JAMES LEVY MOTORS,
2257 S. Michigan

ATTENTION!
LATE MODEL CAR BUYERS.
See these practically new cars at REAL savings:
'37 Packard 120 tour. sedan; every extra. Big.
'37 Packard 6 tour. sed..........Discount
'37 Packard 120 sed. [3]..........$925-$995
'37 Plymouth 4 dr. touring..........$675
'36 Plymouth de luxe tour. sed. [2]....$545
'36 Packard tour. sed. [3]..........$675-$745
PACKARD DEALER. 3325 MONTROSE.

NASH-LAFAYETTE—'37 SEDAN; DISPLAY car with heater, defrosters, cruising gear and de luxe equipment. Only $575. Also two 1937 Nash Ambass. "6" sedans.
850 MILWAUKEE-AV. CANAL 1023.

NASH — 1934 SPORT COUPE; RUMBLE seat, heater. Good condition. Pri. party. Must sell at once. Superior 7505.

NASH—1933 SEDAN; RADIO..........$225
Franklin-Weber Motors. 6115 N. Clark.

OLDS 1937, $645
6 cyl. 5 pass. de luxe touring sedan, built-in trunk, all dual equipment. Also 2 1937 8 cyl. 4 door 5 pass. de luxe touring sedans. All dual equipment, radio, heater. Just like brand new. Sacrifice, $795. Your car down, balance 12-24 months. 90 day guarantee.
OPEN DAILY 9 A. M. TO 10 P. M.
OPEN ALL DAY SUNDAY.
State Auto Finance Corp.,
3939 Washington-blvd.

OLDSMOBILE '37, $645
De luxe 1937 touring sedan, built-in trunk, comp. dual accessories, radio, heater, etc. Orig. cost $1,160, positively guar. as new. Your car down, bal. 2 years; 90 day guar.
CENTURY FINANCE CORPORATION.
OPEN ALL DAY SUNDAY.
850 JACKSON-BL.

OLDS '37, $685
Touring sedan; metallic gray; de luxe equip.
OPEN SUNDAY.
4618 Washington-blvd.

Oldsmobile 1936, $525
4 door sedan, in-built trunk, built-in radio; perfect condition.
Olds Dlr., 5043 Broadway

OLDS '36 SEDAN, $565
Truly like brand new. An unbeatable bargain; must be seen to fully appreciate.
U. S. AUTO FINANCE CO., 1340 W. 63D.
OPEN ALL DAY SUNDAY.

OLDSMOBILE 1937
4 dr. 6 cyl. tour. sed.; twin speaker radio, htr., defroster, banjo steering wheel; $795.
Peoples Hupp-Willys Sales. 820 N. Cicero.

OLDSMOBILE—8 '37 5 PASSENGER 2 DOOR touring sedan. Fully equipped. Radio, heater, etc. Must sacrifice, $850. Call at 5348 Magnolia-av. Sun. 2-5 p. m. Priv. party.

OLDS — 1936 6 CYL. TOURING SED.; radio, htr., chrome wheels, and many other extras; priv.; $545. Briar. 4077.

OLDSMOBILE — 1937 4 DOOR SEDAN; built-in trunk, radio, heater. Used little. Like new. Pri. party. Ked. 6950.

OLDS—'35 6 CYL. TRUNK SED........$395
OPEN ALL DAY SUNDAY.
New car dealer. 6201 S. Western.

OLDS—'35 5 PASSENGER COUPE....$465 Radio, heater, side mts. Exceptional.
FORD DEALER. 3739 W. NORTH-AV.

OLDS.—'35 8 4 D. TOWN SED. TRK. RAD., htr., A1 cond. Pri. $495. 3620 S. Rockwell.

OLDS.—1936 6 SEDAN; RADIO, HEATER. $495; terms-trade. Austin 3565.

OLDS.—'36 COUPE, R. S. LIKE NEW, $595. 7557 Stony Island. Fairfax 1426.

OLDSMOBILE '35 6 CYL COACH, TRUNK, heater, radio; like new; priv. Pro. 0441.

— — OLDS. '36 TOUR. SEDAN, $695 — — CHRYSLER ILLINOIS CO., 2234 Michigan.

OLDS—8, 1933 TRUNK COACH; RADIO, heater. Bargain. $190. Terms. BRI. 5860.

OLDS—6, 1936 TRUNK COACH; EXCELlent shape. $485. Terms. BRI. 5860.

OLDSMOBILE—'34 5-PASS. CP.; GD. COND. Priv. party. Will sacr. Col. 5275.

OLDSMOBILE—'36 2 DR. TRUNK SED.; like new. Sac. 2316 S. 50th-av. Cicero.

OLDS—ALL YRS., BODY STYLES. LOWEST prices. MAY OLDS. 7417 S. Halsted.

OLDS—1935 TOURING SEDAN, WITH trunk. Must sell. 3012 W. 43d-st., 2d flr.

PACKARD 1937, $745
De luxe touring sedan, has built-in trunk, comp. dual access., radio, heater, defroster. Brewster green finish, car like brand new. Your car down, bal. 2 years; 90 day guar.
CENTURY FINANCE CORPORATION.
OPEN ALL DAY SUNDAY.
850 JACKSON-BL.

Packard '36, $1,575
1400 STANDARD 8 SEDAN.
You can't appreciate the true value of this car without seeing it.
It will satisfy the most particular buyer, perfect in appearance and performance.
Packard-Hubbard Woods,
915 Linden-avenue.
CHICAGO PHONE: BRIARGATE 0050.

— — PACKARDS CHEAP AT FELZ — —
2 '37 trunk sedans..........$795
1 '37 super sedan de luxe..$1,000 save
1 '35 de luxe 7 pass. sedan......$765
1 '32 stand. 8 sedan de l..........$380
1 '31 stand. 8 custom phaeton....$240
FELZ. 1132 DIVERSEY-BLVD.
OPEN SUNDAY.

Packard '37 Conv. Cpe.
Model 120; used so little pass for new. Rumble seat, radio, heater, fully equip. Cost $1,575; our price for quick sale $875.
2246 MICHIGAN

PACKARD 1937
Model 120 de luxe sedan; radio, heater, built-in trunk. Like brand new........$695
Studebaker, 2424 Milwaukee.

PACKARD—120 SPORT COUPE; NEW 20TH Dec., 1935; side mts., radio, heater, rumble; $595; like new; will trade. 3820 Grand.

PACKARD—1937 4 DR. TOURING SEDAN. Like new thruout..........$845
TWERDAHL, 824 Diversey.

PACKARD '37 NEWEST "120" CONV. CPE. De luxe equip. $500 discount. Open Sun. New car dealer. 6201 S. Western.

PACKARD—1935 7 PASSENGER SEDAN. Radio, heater, mech. perfect. Must sell. Call Rogers Park 6886.

PACKARD 1931 ROADSTER; DE LUXE equip.; radio; small 8; state license free. Ben T. Wright, Inc., 1101 N. Clark.

—PACKARD—1937 SEDAN BIG DISCOUNT— PACKARD DEALER 6120 S. WESTERN.

PACKARD—6, '37 4 DR. SED. LIKE NEW Htr. Pri. $785. 6858 Parnell. Wen. 7092.

(Continued on following page.)

USED AUTOMOBILES FOR SALE.
(Continued from preceding page.)

SPECIAL ATTENTION!
Season's Best Buys
At the Famous
'Magic Number' Address
A Few Samples:

DODGES.
'36 Dodge Trg. Sedan $487
'35 Dodge Trg. Sedan 387
'34 Dodge Sedan 367
'33 Dodge Sedan 297

PLYMOUTHS.
'36 Plymouth Sedan $467
'35 Plymouth Coach 367
'34 Plymouth Sedan 327
'33 Plymouth Sedan 287

FORDS.
'36 Ford Sedan 467
'35 Ford Coupe 327
'34 Ford Coach 267
'33 Ford Coach 227

CHEVROLETS.
'36 Chev. Coach 457
'35 Chev. Sedan 417
'34 Chev. Sedan 367
'33 Chev. Sedan 297

And Many Others.
COME PREPARED TO BUY.
M. J. LANAHAN, INC.,
2522 and 2542 S. Michigan.
Open Evenings. Closed Sundays.

Amazing Values at PACKARD
'36 Auburn 6 4 door sedan, perfect...... $425
'34 Buick 41 club sedan, trunk...... 445
'36 De Soto 6 5 p. brom. trunk...... 545
'32 Ford V-8 coupe, new paint...... 175
'33 Graham de luxe sedan, 6 w. w. trk.. 295
'34 Nash sedan, new paint, overhld...... 375
'36 Olds. 4 dr. touring sedan, radio...... 625
'31 Packard 826 sedan, radio...... 175
'35 Packard 120 club sedan, trunk...... 545
'36 Packard 120 tour. sedan, radio, trk.. 745
'37 Packard 120 sedan, demo...... Big saving
'37 Packard 6 sedan, demo...... Big saving
'34 Reo 4 door sedan, new paint...... 295
'34 Studebaker 6 sedan, new paint...... 345
'35 Studebaker 6 tour. sedan, looks new. 445
'32 Pierce-Arrow 12 5 p. sedan, A1...... 295
Hon, Smithson & Raymond,
6101 N. Western. 1809 Devon

Packard 1200 Sedan
A beautiful 1935 5 pass. small 8 sedan, 127 inch wheelbase; really has very low mileage; equip. with white wall tires, heater. This car has had exceptionally good care; is clean both inside and out. An exceptional value at $1,075.
Packard-Hubard Woods,
915 Linden-avenue.
CHICAGO PHONE: BRIARGATE 0050.

PACKARD 1936
CONVERTIBLE SEDAN.
DIETRICH BODY.
MODEL 120.
Dual equipment, built-in trunk, radio, clock, defroster, white wall tires.
COST OVER $1,750.
VERY LOW MILEAGE.
AT A BIG SAVING.
2247 S. Michigan
OPEN SUNDAY.

Packard '36 120 Sedan
This beautiful dark blue sedan is the car you have been waiting for. Has been carefully driven very few miles, has flawless interior and exterior, is equipt. with radio to keep you happy and heater to keep you warm. Is priced for immediate sale at $775.
Packard-Hubbard Woods,
915 Linden-avenue.
CHICAGO PHONE: BRIARGATE 0050.

PACKARD '37-120, $885
4 door tour. sedan. Built-in trunk, dual equipment, de luxe heater; very low mileage; dark green finish. Your car down, small monthly payments. Fully guaranteed.
OPEN ALL DAY SUNDAY.
CERTIFIED
"have the cars they advertise."
4647 MADISON-ST.

PLYMOUTH 1937, $545
6 to choose from, 1937s; 4 door and 2 door de luxe touring sedans; used; built-in trunk, all dual equipment, radio, heater. Priced down to $545. Also 4 1936 2 door and 4 door de luxe touring sedans; radio, heater. Priced down to $395. Your car down, bal. 12-24 months. 90 day guarantee.
OPEN DAILY 9 A. M. TO 10 P. M.
OPEN ALL DAY SUNDAY.
State Auto Finance Corp.,
3939 Washington-blvd.

Plym'36, $445
5 pass. de luxe sedan; built-in trunk, mohair upholstery, double windshield wipers, and tail lamps.
YOUR CAR DOWN.
OPEN ALL DAY SUNDAY.
5001 S. Western-blvd.

Plymouth '37, $545
Trunk sedan; used; extras; black finish.
OPEN SUNDAY.
4618 Washington-blvd.

PLYMOUTH—
—Felz Special—
1934 COACH, LIKE NEW—$295
907 DIVERSEY-BLVD.
OPEN SUNDAY.

PLYMOUTH '37, $585.
BRAND NEW 5 PASS. SEDAN.
Radio, heater, defroster furn. Your car down payment, bal. 12-24 months. Guar.
CHRYSLER DEALER—OPEN SUNDAY.
3910 OGDEN-AV.

P-L-Y-M-O-U-T-H-S
1936 PLYMOUTH SEDAN, TRUNK.... $545
1935 PLYMOUTH SEDAN, TRUNK.... 395
1935 PLYMOUTH COACH, RADIO..... 345
1935 PLYMOUTH COUPE, ONLY...... 325
1934 PLYMOUTH COACH, HEATER.... 265
PONTIAC DEALER. 7727 S. ASHLAND.

PLYMOUTH '36—5 PASS. SEDAN.... $475
$45 or your car down, $25 per month.
STATE LICENSE FREE.
GROSSINGER MOTORS,
2658 LAWRENCE. LONGBEACH 7883.

Plymouth '34 4 Dr. Sed., $335
Beautiful new black finish; thoroughly reconditioned; excellent tires; guaranteed.
SNOW BROS., AUTH. FORD DLRS. 23 YRS.
1027 SOUTH BOULEVARD, OAK PARK.

PLYMOUTH '37, $545
Touring sedan. Built-in trunk; used. An unbeatable buy. Terms. Open Sunday.
U. S. AUTO FINANCE CO., 1340 W. 63D.

Plym. '36 7 Pass. Sed., $325.
Western Mtr., 6445 S. Western

PLYMOUTH—'33 SPORT COUPE; LOOKS and runs like new; compelled to sell; Priv. party. 4327 W. Kinzie, Columbus 7639.

PLYMOUTH—1935 DE LUXE 2 DOOR SEDAN; low mileage; very clean; priv. owner. Must sac. Frankel, 5017 N. Ridgeway.

PLYMOUTH—1937 2 DR. DE LUXE TRUNK sedan; hardly used; priv. pty. Call PROspect 4866 bet. 10 a. m. and 9 p. m. H. Kahn.

PLYM.—'36 DE L. TRUNK SEDAN.... $495
OPEN ALL DAY SUNDAY.
New car dealer. 6201 S. Western.

PLYMOUTH—1937 DE LUXE USED 4 DR sedan; trunk; virtually new. $595.
3948 ROOSEVELT-ROAD.

PLYMOUTH—LATE '37 DE LUXE SEDAN. Built-in trunk, slightly used. Private party must sell. Sacrifice. Rockwell 1246.

PLYMOUTH SEDAN—'36; OUTSTANDING value offered by private owner. T. H. Loach, 1941 Irving Park-blvd. Well. 0811.

PLYMOUTH—'37 SED.; USED; 6 MOS. OLD. Priv. party. Ph. Spa. 7132.

PLYMOUTH—1935 SEDAN, 4 DR., TRUNK; for immed. sale, $395. 1647 S. Crawford.

PLYMOUTH—'31 SEDAN, PERF. RADIO heater; must sell, $155. Grovehill 4330.

PLYMOUTH — '35 TRUNK SEDAN, LIKE new; $375; terms, trade. 2746 N. Cicero.

PLYMOUTH—'33 COUPE; RUMBLE SEAT, heater.; exc. cond. Sac. Priv. Sou. 4377.

PLYMOUTH — '36 DE LUXE SEDAN; radio; perf.; sac., $460. Delaware 0810.

PLYMOUTH—'37 COUPE; HTR., RADIO; perfect, $495. Goodrich Nash. Well. 6162.

PLYMOUTH—1932 MODEL P. B. COUPE. Reasonable. Pensacola 5703.

PLYMOUTH — '33 COACH; RECONDITIONED; bargain. Merrimac 5797.

PLYMOUTH—'37 GREY BUS. COUPE; W. w. tires, radio; pr. party; $600. Holly.1011

PLY.—1934 DE L. CPE., R. S., SD. MTS.; exc. cond. 1145 N. Ridgeway. Padula.

USED AUTOMOBILES FOR SALE.

ROYAL
Liquidating Stock of 145 "Blue Seal" Cars!
TRIPLE CHECKED, PRACTICALLY NEW CARS.
ENTIRE STOCK—AS LOW AS
$15 TO $65 DOWN!
24 MONTHS TO PAY.
FREE SALES TAX FREE
FREE 1937 CITY AND STATE LICENSE.
FREE HOT WATER HEATER FREE
30 DAY FREE DRIVING TRIAL.
NO RED TAPE. NO ENDORSERS.

	Sale price.	Mthly. paymt.
'37 Plym. de luxe sedan, used....	$575	$26.50
'37 Ford de luxe 5 p. sed., used..	495	23.50
'36 Buick "41" touring sedan....	625	25.00
'36 Dodge 5 p. touring sedan ...	550	25.00
'36 Plym. de luxe 4 dr. sedan ...	510	24.50
'36 Chrys. 4 dr. touring sedan ...	565	25.00
'36 Ford de luxe touring sedan ..	485	22.50
'36 Chev. de luxe touring sedan..	495	23.50
'35 Dodge de luxe 4 dr. sedan ...	450	23.50
'35 Plym. de luxe 4 dr. sedan ...	395	22.50
'35 Ford de luxe sedan	325	18.00
'35 Chev. de luxe tour. sedan ...	395	20.00
'34 Plym. de luxe sedan	345	20.00
'34 Chev. de luxe Master sedan ..	295	18.00
'34 Dodge de luxe sedan	395	22.50
'33 Olds de luxe touring sedan ..	235	15.00
'34 Ford de luxe sedan	260	19.00
'31 Packard de luxe 4 dr. sedan..	125	10.00

125 OTHER CARS TO SELECT FROM.
SAFETY LANE STICKER GUARANTEED.
Royal Sales & Service
DODGE AND PLYMOUTH DISTRIBUTOR.
USED CAR DEPTS.
OPEN ALL DAY SUNDAY.
1930 Milwaukee, cor. West'n
2491 Milwaukee-av.

EMIL DENEMARK, Inc.
BUICK '37-61 5-p. Cl. sed., rdo., htr. $1,095
BUICK '37-41 5-p. Cl. sed., rdo., htr. 995
BUICK '36-81 5-p. trg. sed., 5 w., htr. 795
BUICK '36-68 2-dr. tr. sed., rd., htr. 645
BUICK '36-41 5-p. Cl. sed., rd., htr. 645
BUICK '36-48 2-dr. trg. sed., heater 645
BUICK '35-90 7-p. sed., 6 st. wls. 645
BUICK '35-41 Cl. sed., 5 w., rdo., htr. 545
BUICK '37-47 5-p. sed., radio, htr. 525
BUICK '34-61 Cl. sed., radio, heater 525
BUICK '34-67 5-p. sed., 5 st. w., htr. 525
BUICK '33-90 7-pass. sed., 6 w. w. 445
BUICK '30-61 5-p. sed., wood whls. 115
CADILLAC '36 5-p. tr. sed., 4-dr., rdo 1,145
CHEVROLET '36 5-p. trg. sed., htr. 465
DODGE '34 4-dr. 5-p. sed., 5 st. w. 365
FORD '36 4-dr. 5-p. tr. sed., rdo., htr 495
FORD '35 4-dr. 5-p. sed., 5 st. whls. 365
LA SALLE '37 5-p. tr. sed., rdo., htr. 1,245
NASH '32 4-dr. 5-pass. sed., 6 w. w. 165
OLDSMOBILE '35 6-cyl. 2-R rt. sed. 465
PONTIAC '35 4-dr. trg. sed., htr. 495
PONTIAC '34 4-dr. tr. sed., htr. 5 w.w 395
PONTIAC '34 5-pass. 2-dr. sed., htr. 375
3860 OGDEN-AV. CRAWFORD 4100.

PLYMOUTH—'36 DE L. COACH. BEAUT. orig. grey fin. Low mi. Perfect cond. Htr., spare tire. $500. M. Hall, 2931 N. Luna-av.

P-O-N-T-I-A-C-S
BRAND NEW 1937s.
Most Models, Big Discount.
ALSO OFFICIALS' CARS AND DEMOS.
'36 PONTIAC SEDAN; TRUNK $545
'36 PONTIAC COACH; TRUNK 495
'35 PONTIAC SEDAN; TRUNK 425
'35 PONTIAC CONVERT. COUPE 395
'35 PONTIAC COACH; TRUNK 395
'35 PONTIAC COUPE; HEATER 375
'34 PONTIAC COACH; HEATER 295
'33 PONTIAC COACH; HEATER 225
'33 PONTIAC SEDAN; HEATER 275
'33 PONTIAC COUPE; BEAUTY 225
'32 PONTIAC SEDAN 6; S. M. 225
'31 PONTIAC SEDAN OR COACH 125
'30 PONTIAC SEDAN OR COACH 65
F-I-T-Z-P-A-T-R-I-C-K,
AUTHORIZED PONTIAC DEALER.
7727 SOUTH ASHLAND.

PONTIAC 1937, $675
6 cyl. de luxe tour. sedan; used; built-in trunk, heater, clock, all dual equipment; beautiful black; also 1936 4 door de luxe touring sedan; built-in trunk, radio, heater, all dual equipment; sacr. $575. Your car down, balance 12-24 months. 90 day guar.
OPEN DAILY 9 A. M. TO 10 P. M.
OPEN ALL DAY SUNDAY.
State Auto Finance Corp.,
3939 Washington-blvd.

PONTIAC 1936, $495.
5 pass. Sedan. Represents new car. Radio, heater, defroster furnished. Many extras. 90 day guarantee, 30 day driving trial. Your car down, balance 12-24 months.
FINANCE CO. OPEN SUNDAY.
3910 OGDEN-AVENUE

PONTIAC 1937, $625
De luxe sedan; used; truly a beauty and like brand new. Before you buy don't fail to see this wonderful bargain. Terms as you like. Open all day Sunday.
U. S. AUTO FINANCE CO., 1340 W. 63D.

PONTIAC—LATEST '36 DE LUXE 4 DOOR touring sedan. Built-in trunk, knee action, no-draft vent., heater, etc. Like new thruout. Sacr. for only $595. Guar. Terms.
DODGE — BENDER-RIEGER, INC. — PLYM.
933 WASHINGTON-BLVD.

PONTIAC—'35 5 PASS. TOUR SEDAN. $475
$45 or your car down, $25 per month.
STATE LICENSE FREE.
GROSSINGER MOTORS,
2658 LAWRENCE. LONGBEACH 7883.

PONTIAC '36, 6 CYL.
De luxe town sedan. Trunk, heater, radio, Low mil. Car is like new. $565.
J GOULD, 1911 Indiana-av. Cal. 4620.

PONTIAC '36 SEDAN, $545.
— — 4 door, radio, heater; like new. — —
3008 LAWRENCE-AV.

PONTIAC—'37 "8" 4 DR. TOUR. SED.; radio, heater, white walls; like new; low mileage. Responsible party can buy for $35 mo. No dealers. Lincoln 5970, 1 to 5.

PONTIAC—'33 VICTORIA "8"; HEATER; $250 takes over notes. Private. No dealers. Call Mr. Hutchen, Sunday, Del. 0347.

PONTIAC—'37 4 DR. SED.; PERF.; LOW mileage. Need cash. Priv. party. No reas. offer ref. Bitt. 6600, Apt. 504. Sunday.

PONTIAC—'37 6 CYL. 4 DR. TOURING trunk sed.; 2 left; big disc. Open Sunday. New car dealer. 6201 S. Western.

PONTIAC—'35 "8" 4 DOOR TOUR. SED.; heater; excell. cond.; no dealers; $150 cash, balance easy terms. Graceland 1935.

PONTIAC—'34 5-PASS. SED., A-1.... $245
WILLYS DEALER 2717 MADISON.

PONTIAC—1933 COUPE; LOW MILEAGE, htr.; ex. cond. $225. 4316 N. Springfield.

PONTIAC—'31 4 DR. SED.; GD. COND.; $100 cash; pri. pty. 1035 W. 19th-st., 3d.

PONTIAC—1935 COUPE $275
Franklin-Weber Motors, 6115 N. Clark.

PONTIAC 6—'32 4 DR. SED.; HTR. PRIV. Like new. $175. 1245 N. Ashland. 3d r.

PONTIAC—1933 DE LUXE 4 DR. SEDAN; heater; A1 cond.; sacr. $200. Nev. 2742.

REOS—REOS
1936 6 cyl. Flying Cloud; 4 door trunk sedan; original black; self-shifter.... $495
1935 6 cyl. Flying Cloud sedan; side mounts, built-in trunk.................. $395
1934 Coupe; sport; sd. mts.............. $295
1932 sedan; 4 door...................... $195
2317-23 MICHIGAN
OPEN SUNDAY.

ROLLS-ROYCE—4 PASS. PHAETON. CURrent model, $1,350. 2441 S. Michigan-av.

STUDE. 1937, $645
4 door 5 pass. Dictator "6" used de luxe touring sedan. Built-in trunk, all dual equip. High grade whipcord upholstery. Beautiful black. This car positively same as brand new. Sacrifice for $645. Your car down, balance 12-24 months. 90 day guarantee.
OPEN DAILY 9 A. M. TO 10 P. M.
OPEN ALL DAY SUNDAY.
State Auto Finance Corp.,
3939 Washington-blvd.

STUDEBAKER '37, $745
4 door tour. sedan. Built-in trunk, radio, heater, blast horn, dual equipped. Finished in opalescent blue. Fully guaranteed. Your car down, small monthly payments.
OPEN ALL DAY SUNDAY.
CERTIFIED
"have the cars they advertise."
4647 MADISON-ST.

STUDE. PRESIDENT
De luxe 1937 touring sedan, built-in trunk, OVERDRIVE, radio, heater, closing out also Dictator models, down to $595.
Your car down, bal. 2 years; 90 day guar.
CENTURY FINANCE CORPORATION.
OPEN ALL DAY SUNDAY,
850 JACKSON-BL.

Stude. 6 Cyl., '37, $695.
4 door trunk sedan. Original black finish. Radio, heater.
1937 President 4 door trunk sedan, $795.
2317-23 MICHIGAN.
OPEN SUNDAY.

STUDE.—'34 COUPE; RADIO, RUMBLE, 6 cyl. Only $265. Open Sunday. New car dealer. 6201 S. Western.

STUDE.—'37 6 CYL. SED........ $300 DISC. 2 left. Open all day Sunday. Studebaker Dealer, 6201 S. Western.

STUDEBAKER—'32 5 PASS. SED.; SIDE mts., trunk, ed. cond., $195. 2740 N. Morse.

USED AUTOMOBILES FOR SALE.

PACKARD SALE
New and Used at Savings Up to $850
1937 6 TOURING SEDANS, NEW.
1937 120 TOURING SEDANS, NEW.
Demos—Officials' Cars.
1937 120 TOURING SEDANS, 10.
1937 120 CONVERTIBLE COUPE.
1937 6 TOURING SEDANS, 7.
1937 12 7 P. TOURING SEDAN.
EQUIPMENT INCLUDES RADIOS, HEATERS, SPOTS, CIGAR LIGHTERS, GAS TANK LOCKS, ETC.
1936 120 TOURING SEDANS, 10.
1936 120 CONVERTIBLE COUPE.
1936 120 TOURING 2 DR. SEDAN.
1935 120 TRUNK SEDANS, 4.
AND 10 OTHER LATE PACKARDS.
SENIOR CARS TO SELECT FROM.
All Reconditioned—Guar.
WE NEED ROOM AT ONCE TO MAKE WAY FOR 1938 MODELS.
BUY FROM HILL'S
15 years of continous Packard Service.
Hill Motor Sales Co.
640 Madison-st., Oak Park.
4550 Washington, Chicago
LARGEST PACKARD DEALER IN ILLINOIS
OPEN EVENINGS TILL 10 P. M.
Closed Sunday.

LOOK!
2508 S. MICHIGAN
1936 Dodge Trunk Sed... $495
1936 Terraplane Sedan.. 445
1936 Ford Tudor Sedan.. 395
1936 Pontiac 6 Sedan...... 445
1935 Nash Amb. Sedan... 445
1935 Plymouth Sedan..... 375
1935 Buick Sedan 565
1935 Auburn Sedan........ 375
ALL AT
2508 S. MICHIGAN
NASH SALES, INC.
Factory Distributors.

STUTZ—'29 SEDAN AND FORD '35 SEDAN. Full equipment. Excellent condition. No auto trades. Health prevents use. Can be seen evenings at 741 Judson-av., Evanston. Phone University 6236.

Terraplane 1937, $545
6 cyl. 4 door and 2 door 5 pass. de luxe touring sedan; used; built-in trunk; all dual equipment; high grade cord upholstery. Orig. cost $967; just like new; sacrifice, $545. Your car dn., bal. 12-24 mos. 90 day guar.
OPEN DAILY 9 A. M. TO 10 P. M.
OPEN ALL DAY SUNDAY.
State Auto Finance Corp.,
3939 Washington-blvd.

TERRAPLANE—1935 FORDOR; RAVEN black; heater, etc.; excel. cond. thruout; state lic. free. Ben T. Wright. 1101 N. Clark.

WILLYS 1937, $475
4 door de luxe sedan, Philco radio, heater, etc., original cost $718; bargain, $475. Your car down, balance 18 months. Open Sunday.
WILLYS DEALER. 2717 MADISON.

MOTOR TRUCKS.
For Sale.

— — — — — — TRUCK SALE — — — — — —
Practically all makes, models, and years. Ford and Chevrolet Panels and Stakes.
GLENN HOLMES. 30 W. LAKE.

1½ TON MODEL A FORD PANEL TRUCK; dual tires; helper springs; excel. cond.; no reas. offer rejected. Orange Products Corp., 224 West Huron. Superior 1153.

CHEV. '34 1½ TON CHASSIS AND CAB, duals, $325, and '33 Chev. sedan, de l., $265; many more to choose from; $65 to $95. Ben T. Wright, 1101 N. Clark.

FORD—1935 PANEL DELIVERY, $275. HAS HAD VERY LITTLE USE. MUST SELL SUNDAY.
7405 STONY ISLAND. FAIR, 6877.

1934 AVAILABLE.
6 wheel dump truck. Perfect cond. $1,000.
SEE MR. STEFFES. 7633 S. ASHLAND.

AUTOCAR—6 WHEELER, SEVERAL SIZES. Excellent shape. Virginia 0210.
AUTOCAR TRUCKS. 1716 Pershing.

WHITE 704K TRACTOR—AIR BRAKES; fully equipped; low mileage; guaranteed. White Motor Co., 2401 Archer-av. Vic. 8187.

[3] '30 CHEVROLETS—1½ TON STAKE bodies; good cond.; cheap; private owner. Call Erwin bet. 6-7 p. m. Nevada 1881.

DODGE—1934 ½ TON PICKUP; RECONDItioned; excellent tires. Will sacrifice for $235. 2500 Washington-boulevard.

CHEVROLET—1934 ½ TON PANEL; REfinished; 6 ply tires. Must be sold today; $285. 2500 Washington-boulevard.

CHEVROLET—'36 1½ TON HIGH STAKE truck; dual wheels; helper springs; $425. CHEVROLET DEALER, 2504 MILWAUKEE.

'29 DIAMOND T, C. C. 2½ TO 3 TON; GOOD motor; $125. Private. Edwards, 917 Willow-road, Winnetka. Call Winnetka 885.

FORD TRUCK—1931, 1½ TON, STAKE body, priv. party, $125; rebuilt with new mtr., 157" whl. base, dual whls. 5123 Argyle.

FORD—1932 PICKUP $145
ALSO 5 PANELS.................. $75 UP
FORD DEALER. 4918-36 BROADWAY.

'36 DODGE 1 T. PANEL TRUCK — EXT. seat, sp. equip. Low mileage; bargain. Ph. Connor Sun. Lak. 8722; later Ran. 3520.

DODGE—'35 1½ T. HIGH STAKE, LONG [illegible]

'35 CHEV. C. & C. 157, DUALS [illegible] Southwest Chev. [illegible]

IND., 2½, DUMP [illegible] tools, furn. [illegible]

25 USED TRUCKS—EACH ONE A BARGAIN. FEDERAL TRUCK CO., 2842 S. Michigan.

1½ TON 1936 FORD PANEL—PRACTICALly new. 773[illegible]

100 TRUCKS—$50 AND UP. EXPRESS stakes, panels, dumps. [illegible]

CHEV. TRUCKS—1933 AND '35 1½ TON stake. Private. [illegible]

FORD—V8 TRUCK [illegible] '34 model; A-1 condition. [illegible]

1930 FORD 1½ TON [illegible] FORD DEALER, 5212 S. ASHLAND.

MOTOR TRUCKS.
For Sale.

TRUCKS
CHEV. '36—131" wb., 1½ ton canopy express, reconditioned thruout, and will pass for new $465
CHEV. '35—157" wb. chassis and cab, dual wheels 8 ply tires............ $395
CHEV. '36—157" wb. 1½ ton chassis and cab, dual wheels, 10 ply tires.... $445
CHEV. '35—131" wb. chassis and cab dual wheels, 8 ply tires............ $385
DIAMOND T '34—131" wb. chassis and cab, dual whls., 8 ply tires $345
G. M. C. '34—131" wb. 1½ ton panel.. $325
FORD '36—½ ton de luxe pickup....... $350
CHEV. '36—Sedan delivery, reconditioned; will pass for new.............. $365
CHEV. '33—½ ton panel, in absolutely new condition, bargain.............. $195
Your Old Truck in Trade.
Terms to Suit You.
Michigan Ave. Chevrolet
C. Petersen
2345 MICHIGAN
OPEN EVES. AND SUNDAY.

REAL VALUES PLUS
Factory Branch Reliability.
G.M.C. 1½ ton 8 ft. panel............... $175
CHEV. ½ ton panel; recon., refin........ $150
G.M.C. 1 ton canopy top; 1936; almost new $475
FORD ½ ton 1936 pickup.................. $325
FORD 1935 sedan delivery................ $235
DODGE 1935 ½ ton panel.................. $250
CHEV. 1936 157 in. w. b., duals, reconditioned, refinished................... $350
100 OTHERS.
AT EQUALLY LOW PRICES.
General Motors Used Trucks,
1700 Indiana Cal. 4545
Open Until 7 P. M.
Closed All Day Sunday.

"Ruby Has the Trucks"
All Makes and Models,
1930s to 1936s.
Reconditioned and Ready for Winter Service.
Chicago's Lowest Easy Terms.
Call Dorchester 2310
We'll Bring It to You.
RUBY CHEV., INC. Used Truck Dept.
7158 Stony Island-av.
CLOSED SUNDAYS.

OUR ENTIRE STOCK ATTRACTIVELY PRICED FOR IMMEDIATE SALE.
MANY EXCLUSIVE "R & G" CABS AND TRUCKS INCLUDED.
Dumps—Stakes—Panels
Federal 1936—34x7 duals.
G. M. C. 1935, 14 ft. body; 34x7 duals.
'34-'35-'36-'37 Ford Grico 6 w. dumps.
100 OTHERS. ALL MAKES.
B. & W., 827 W. 35th-street. Yards 6080.

1936 INTERNATIONAL
C-40 tractor, with 20 foot round nose. Fully insulated. Semi-trailer. 900 duals. 100% commission. $1,750. Terms. Trade.
SEE MR. STEFFES. 7633 S. ASHLAND.

DODGE '37 ¾ T. PANEL.
Your opportunity to buy a practically brand new truck at tremendous discount.
PAMPMAN-SCHMITT CO.,
1019 DAVIS-STREET. EVANSTON.
CLOSED SUNDAY.

REPOSSESSED.
1935 FORD ½ TON PANEL.
1933 FORD 4 CYL. ½ TON PANEL.
TITUS, 5710 BROADWAY.

— — G. M. C. MODEL T23 2 TON — — Late model, clean, good condition, good tires, 170 in. wheelbase chassis........ $295
Terms or trade. Open Sunday.
2630 S. WABASH. CALUMET 5767

CHEV.—'36 157 CAB CHASSIS........ $375
Chev. '36 Sleeper Cab................ $325
MUST BE SOLD. HAYMARKET 0554.

To Rent.

WANTED—TRUCK FOR CITY PICKUP AND delivery service. Anderson Motor Service, 65 E. 28th-street.

WANTED—TRACTORS FOR SHORT RUNS, dock to dock. Good pay. Hall Freight Lines, 2278 South Union-avenue.

PANEL OR STAKE TRUCKS—½ TO 2 TON; perfect cond.; rent without driver by day week or year; low rates. Delaware 7272.

CONTRACT PREF. DIAMOND T, 1936, 1½ ton panel. Address P X 285, Tribune.

LATE FORD ¾ T. PANEL PREF. CONTR. deliv., Chgo. or sub. Address J 146, Tribune.

CITY HAULING WANTED — 1½-3 TON truck. Reasonable by contract. Vic. 9114.

1½ TON REFRIG. TYPE TRUCK—WITH driver; city hauling. Estebrook 3016.

Truck Trailers.

25 LATE MODEL TRAILERS—ALL RECONditioned. Open and closed tops. 20-22-24 ft. Will accept pleasure cars as down payment. B. & J. Trailer Co., 3913 S. Michigan.

RESPONSIBLE MEN WANTED TO BUY Co. tractors, trailers; all makes, late mod. Steady contract. Good pay. 3026 Wabash.

Wanted.

WANTED—STAKE BODY 7X14X6½ OR 6, suitable for paper boxes. Arm. 9533.

MAN TO BUY TRUCK TO DELIVER RANGE oil. Good earnings. 210 N. Talman.

LATE MODEL USED TRUCK, 3 T., PANEL body. No dealers. Call 1-3. Armitage 0219.

AUTO REPAIRING, ACCESSORIES.

WILL FINANCE CITY, STATE LICENSES. NOTHING DOWN, 20 MONTH TO PAY. Complete overhauling, brake relining, wheel [illegible] 2509-11-13 MILWAUKEE-AV. [illegible]

AUTO REPAIR EQUIPMENT [illegible]

GARAGES—FOR SALE AND TO RENT.

Truck Depot or Garage.
120x100 ft.; steam heat; [illegible]
H. F. PHILIPSBORN & CO.

5,000-33,000 SQ. FT.—WE HAVE ALL 40 garages to show you. Ran. 2311.

MOTORCYCLES AND BICYCLES.

SM. GAS. ENGINE FOR BOY'S CAR. ALSO Scooters, motorcycles. [illegible]

BARG.—NEW [illegible] bicycles. 2006 Lawrence. Jun. 2078. [illegible]

INDIAN [illegible] 1101 N. Clark.

AUTOMOBILES WANTED.

CASH FOR YOUR CAR
We pay off your notes or mortgages; give you cash or another car for your equity.
Col. 7180. 4647 Madison.

USED OR WRECKED CARS OR TRUCKS—City or suburbs. Highest prices paid. We ship parts for cars anywhere in U. S. A. MARTIN AUTO PARTS CO. 2028 Southport-avenue. Ph. Diversey 2772.

MOST CASH FOR YOUR CAR 5 MINUTE SERVICE. IF YOU CAN'T COME IN CALL US. WE'LL COME OUT. BUTTERFIELD 1285. 7557 STONY ISLAND.

— — — WANTED—USED CARS — — — Top prices paid. Bring title. Get cash. BIRD-SYKES COMPANY. 34 years of honest dealing. 2215 S. MICHIGAN-AV.

CARS WANTED FOR CASH.
Bring car and title; take home cash. Highest cash paid. 2317 S. MICHIGAN-AV.

HIGHEST CASH PRICES
paid on Mich.-av. for used cars. See us first. 2247 MICHIGAN. VICTORY 1268

WANTED—1937 BUICK-LA SALLE-AUBURN coupe or convt. Have 160 acres good farm land; will trade even. Address Box No. 5, Libertyville, Ill.

— — — JUNK CARS AND TRUCKS — — — POSITIVELY HIGHEST PRICES PAID. CALL ANYWHERE. CRAWFORD 5077.

PRIVATE PARTY CAN GET CASH FOR '29, '30 or '31 Ford. Pensacola 2722.

NEW CO. NEEDS 10 TRUCKS, 4 CARS. Run or wrecked. Cash. Diversey 1567.

WANT LT CAR—PREF TRK. PAY CASH and bal due. 3946 N. Western. Irv. 9090.

CASH FOR LATE MODEL CAR—GIVE DEtails. Address J 346, Tribune.

COUPE—FORD OR CHEV. PREF.; FULL part.; pay cash. Address J 162, Tribune.

CASH FOR LATE MODEL FORDS, PLYM. Mr. Stull, 1101 N. Clark-street.

FORD, CHEV., PLYM. COUPE OR SED.—'31 or later; cash; from priv. Dorchester 2939.

AUTOMOBILE HOUSE TRAILERS.

"FLORIDA"—16 FT. TRAILER, NEW tires, 2 clothes closets, beauty rest mattr. Ready to go. $150 cash. Ph. Briar. 1321.

FOR RENT—REAS., BY PRIVATE PARTY; new Schult house trailer, fully equipped for 4. Western Springs 5304.

TROTWOOD DE LUXE—LIKE NEW, SLEEPS 4. Litewate. 2343 F. Geneva-terr., No. 213. Terms. 2441 S. Michigan-av. Open eves., Sun.

NEW 1936 COVERED WAGON, NEVER used; extra equip.; cost $1,125; barg., $495. 1817 W. Hubbard [was Austin-av.].

GILKIE FOLDING TRAILER, $85. 1410 W. 71st-place, Chicago. Tri. 6894.

ROYAL AND ALMA TRAILERS—DEMOS. and used; terms. Orr, 2634 S. Michigan.

BEAUTIFUL—PRAC. NEW; SLEEPS 3; factory built. 3555 Church-st., Evanston.

1937 SCHULT HOUSE TRAILERS—4 MODels. Big discount. 5133 Irving Park.

"CHEERIO" TRAILERS ARE DIFFERent. 5011 Ravenswood. Open Sunday.

NEW DE LUXE TRAILER, SLEEPS 4 PEOple, fully equip., ready to live in; $295.

1937 SILVER MOON—NEVER USED. SAC. for cash. 29 Lake-street, Oak Park.

Wanted.

WANTED — HOUSE TRAILER, SECOND hand, fully equipped. Must be in good order, sleep four, furnished with inner spring mattresses. Call at 2839 W. Division-street, or call Humboldt 0865. Monday, Oct. 18.

TRAIL-A-HOME TRAILER, 20 FT. SLIGHTly used demonstrator. Complete home. Bargain. 75th-st. and South Shore-drive.

HOUSE TRAILER WTD. FOR CASH. MUST be cheap. Private. Bittersweet 7889.

AUTO CREDITS.

HAVE TWO HUNDRED SIXTY DOLLAR credit Uptown Chevrolet Co., Chicago. Will sell for hundred seventy-five dollars. J. H. Crocker, Roosevelt Hotel, Pittsburgh, Pa.

HUDSON "8" BUYERS—WILL SELL $400 credit new Hudson 8 for $325 cash. Phone Simpson, State 1000, Extension 2163, or write 1576 Oak-street, Evanston.

CREDIT ON NEW NASH OR LAFAYETTE—Good discount. Univ. 2552, eves.

DODGE CREDIT—$150 ON 1938 MODEL, $70. Austin 2825.

NASH-LAFAYETTE CREDIT—$150 FOR $65. Authorized Dealer, Edg. 2309.

$175 CREDIT ON 1938 PLYMOUTH; $200 credit on 1938 De Soto. Sup. 9752.

$150 FORD CREDIT ON ANY NEW MOD. $40. Nevada 1878.

$175 CREDIT ON '38 PONTIAC, $50; PRIvate party. Lawndale 0314.

$125 CREDIT ON 1938 DE LUXE WILLYS sedan, $25. Lincoln 3064.

$174 CREDIT 1938 MASTER DE L. CHEV.; preferred delivery; barg. Atl. 2853.

$250 CREDIT ON 1938 CHEVROLET—SUPERIOR 9420. MR. ELISBURG.

AUTOMOBILE LOANS.

CASH
in 10 Minutes
on your auto or truck.
20 MONTHS TO PAY.
Average monthly cost less than $1.75 on $100 loan.
Deal direct with owners.
PRIVATE CONSULTATION ROOMS.
WINTER-HIRSCH,
20 YEARS IN SAME LOCATION.
1842 S. MICHIGAN.
4653 W. MADISON.
CALUMET 4290. AUSTIN 1243.
UNDER STATE SUPERVISION.
PLENTY OF FREE PARKING SPACE.

AUTO TIRES.

NEW U. S. ROYAL 2DS, SAVE UP TO 50%. SERLIN TIRE CO., 1400 S. MICHIGAN.

HORSES, HARNESS, AND WAGONS.

ATTRACTIVE GRAY MARE—6 YEARS, [illegible]

6 YEAR OLD, WELL MANNERED SADDLE horse [illegible]

FOR SALE—2 SETS HEAVY HARNESS [illegible] North-av.

PRIVATELY OWNED LADY'S 3 GAITED saddle horse [illegible] 3936.

ONE YEAR OLD GELDING, 16 HANDS [illegible]

REG. SADDLE MARE, 5 YRS. [illegible] Yards 5441.

SADDLE HORSES—PACE PONIES—ALL [illegible]

COLLECTIONS.

EVERYWHERE—NO COLLECTION, NO charge. [illegible] 23 years [illegible] Central 8460.

DOES ANY ONE OWE YOU MONEY? WE collect [illegible] everywhere, or [illegible] Collection Bureau [illegible] 6461.

REBELS IN SPAIN COMMISSION NEW OFFICERS

A newly commissioned officer kisses the red and gold banner of the rebel forces under Gen. Franco in Spain. This was one of many to receive their commissions in Franco's army at ceremonies held at Bilbao, captured from the loyalists. [Acme Photo.]

MUSICAL INSTRUMENTS.
Pianos and Players.

CHICAGO'S GREATEST
FACTORY PIANO SALE.
OPEN TODAY, SUNDAY, 1-6 P. M.
FINE PIANOS—LOWEST PRICES.
GRAND PIANOS
Reconditioned, beautifully refinished,
$315 UP.
USED GRAND PIANOS,
$185 UP.
Fine upright pianos, all reconditioned,
$25 UP.
NO CHARGE FOR DELIVERY.
SPECIAL!
A few brand new grand pianos. Apartment size, beautiful finishes. Made by a famous piano manufacturer.
$350 AND $385.
EASY TERMS.
Allowance for your old piano.
Kimball Factory Salesroom,
2611 S. California-av.
CORNER OF 26TH-ST., 2700 WEST.
Today, Sunday, 1-6 P. M.
Daily, 9 A. M. to 9 P. M.
PARKING IN FRONT OF OUR DOORS.

UNUSUAL VALUES.
RECOND. AND USED GRAND PIANOS.

Columbian	$195	Lindeman	$345
Weidling	245	Vose	385
Chickering	265	Cable	395
Wurlitzer	275	Gulbransen, 5 ft.	435
Kimball	295	Steinway	525
Estey	365	Conover	585
Knabe	375	Mason & Hamlin	695

REPRODUCING PIANOS.
Fischer Ampico reprod. upr., like new.. $635
Fischer Ampico reprod. grand, new.... $775
Mason & Hamlin Ampico Reprod. Gr. $1,065
BRAND NEW.
Spinet Type Portable Organ.......... $117.50
CABLE PIANO CO.,
WABASH AND JACKSON. OPEN, EVES.

— — — COLONIAL GRAND PIANO — — — Apartment size, regular $750 value. Reconditioned, like new for $295. Terms $2 weekly. This is indeed a bargain. A grand you will be proud to own; also one Junior piano, used, $165. And one repossessed walnut consolette. These bargains may be seen SUNDAY 1 TO 6 P. M. See or phone MR. JAHNCKE, Harr. 4010. W. W. KIMBALL CO., 306 S. WABASH.

SEE TODAY, 1 TO 6.
TWO SMALL GRANDS.
ONE SMALL UPRIGHT.
ONE CONSOLETTE.
Will be sold for small balance due on account. Just continue weekly payments of $2. No down payment to responsible party. See or phone MR. PIERCE, CREDIT MANAGER, WABASH 6900.
BALDWIN PIANO CO., 323 S. WABASH.

SPECIALS!
New studio upright piano................ $149
New style spinet piano.................. $195
2 used Steinway verticals.......... $175 up.
12 reconditioned, used grands....... $145 up.
Low terms. Old piano in trade.
WURLITZER,
111 S. WABASH. OPEN EVENINGS.

USED STEINWAY GRANDS—FROM FINE homes and in such splendid cond. we give same guarantee as on brand new pianos:
Model "O," size 5 ft. 10½ in.. $550
Model "M," size 5 ft. 7 in....... 650
Model "B," size 6 ft. 11 in....... 875
These grands suitable for best musicians. WYMAN'S, 604 Republic Bldg., 209 S. State.

— — WAREHOUSE PIANO BARGAIN — — Small size used upright piano, reduced to only $35; terms 50c a week; no money down; 30 days free trial; nothing to pay until December. See this bargain at Private Fireproof Piano Warehouse, S. Ashland-av. and 39th-st. Open Sun., 11-5 p. m.

BARGAINS IN USED GRAND PIANOS—
Knabe .... $195 Lyon & Healy.. $395
Sohmer .... $215 Conover $475
Brambach ..... $285 Steinway $660
Shoninger .... $325 Mas. & Hamlin. $845
LYON & HEALY, 243 S. WABASH-AV.

BEAUTIFUL WALNUT LOUIS XV. CABLE & Sons grand, only yr. old, same as new. Owner will sell cheap or rent for trial and allow all paid if bought within 1 year. WYMAN'S, 604 Republic Bldg., 209 S. State.

PIANO BARGAIN—BRAND NEW GRAND reduced to only $167. Terms, $2 a week. Nothing to pay until December. Free delivery. P. A. Starck Piano Co., 234 South Wabash-avenue. Open until 9 p. m.

TRADE IN YOUR OLD PIANO—WE WILL give you credit voucher for its full trade-in value which you can apply toward new piano or radio. Cable Piano Co., 303 S. Wabash at Jackson. Harrison 1644.

SPECIAL SALE OF USED GRANDS, INCL. Baldwin, Estey, Sohmer, Apollo, Bradbury, and many others; as low as $165. Moist Piano Co., 13th fl., 209 South State.

SMALL ARTIST'S GRAND—WITH FINEST imported action; same as new; cost over $1,000; will take $265 to close acct. $2 wk. WYMAN'S, 604 Republic Bldg., 209 S. State.

2 STEINWAY GRANDS, MODELS O. & B., from private homes; wonderful bargains. Moist Piano Co., 13th Fl., 209 S. State.

ACCT. MOVING—MUST SELL 24 GOOD upright pianos; all makes, sizes, colors; $25 up; free delivery. 3935 N. Kedzie.

WANT LATE STEINWAY GRAND FOR 1.12 carat fine emerald or as part payment. Address P L 206, Tribune.

A-1 STEINWAY, KIMBALL, AND BALDWIN grands at sacrifice. Storage Mart Iredale Storage, 1723 Benson-av., Evanston.

SPINET PIANOS—SEVERAL FLOOD SAMples; greatly reduced for quick sale. MOIST PIANO CO., 13th fl., 209 S. State.

SACRIFICE BEAUTIFUL BABY GRAND reproducer; like new; $175 cash, with 80 rolls and cabinet. Rep. 4470.

PIANOS TO RENT, $2 PER MONTH. APPLY rent if you buy later. Chicago Rental Shop. Wellington 2160. All parts of the city.

ALMOST NEW SPINNET TYPE PIANO—Standard make. Walnut finish. Terms if nec. Call Mon. after 6, Buckingham 7623.

STARCK GRAND—WITH FAMOUS W.N.&G. action; cost $1,250; same as new; only $295. WYMAN'S, 604 Republic Bldg., 209 S. State.

GRAND PIANO—7 MONTHS OLD; TERMS if necessary. Normal 7410.

KIMBALL GRAND PIANO. CHEAP FOR cash. 3238 W. Harrison.

MASON-HAMLIN GRAND; MUST SELL OR rent to save storage. Lake View 1390.

GENUINE CABLE GRAND $125; ALSO Steinway upright. 6242 W. Grand-av.

STEINWAY UPR.—PERF. COND........ $125
Moist Piano Co., 13th fl., 209 S. State-st.

2 PIANOS REPAIRED AND TUNED, $20 each. 3409 North Ashland-avenue.

STEINWAY SMALL UPRIGHT; LIKE NEW. Sacrifice. 7122 Rhodes-avenue, 1st floor.

BALDWIN MADE WALNUT STUDIO UPright, $85. 3238 W. Harrison.

RENT OR SELL CHEAP—BALDWIN STUDIO upright, 45 in. hi., 7 octaves. Hyde 2701.

SMALL APT. GRAND—BALDWIN MAKE. Excel. condition, $190. Plaza 1075.

SACR. BEAUTIFUL CHICKERING GRAND, like new, $185 cash. 5408 W. North-av.

HAMILTON GRAND—$125 CASH. PRIVATE party. 441 N. La Porte-avenue.

BALDWIN-HOWARD GRAND — WALNUT; like new; cheap. Herman, 3121 Lawrence.

BEAU. GRAND PIANO, WELL KNOWN make; $165, like new. 6512 N. Clark.

APOLLO REPRODUCING GRAND [SMALL], $275. Call Bittersweet 7474.

WILL PAY SPOT CASH FOR GOOD USED grand piano. Merrimac 3317.

WILL PAY $200 CASH FOR GOOD USED grand from private family. Merrimac 4026.

RESPONS. ADULT WILL STORE SM. sized gr. piano for use. Davis, Dor. 3100.

BEAUTIFUL WM. KANAB ELECTRIC player or hand; priv. Buckingham 6383.

STEINWAY GRAND, CABLE MIDGET—SAC. Victor Warehouse, 4809 West Lake-street.

Accordions.

— — LEARN TO PLAY — —
PIANO ACCORDION
It's easy to learn to play this popular instrument on our convenient lesson plan. $1 weekly pays for accordion and lessons. Call or write for particulars.
CHICAGO MUSICAL INSTRUMENT CO.
309 S. WABASH. HARRISON 4884.
OPEN EVENINGS.

ACCORDION
and private lesson, $1.25 wk. Also teach piano and all string instruments.
SPECIAL new 120 bass piano accordion, $129 with 1 year free lessons. 112 W. North-av., near Clark. Lincoln 3388.

FOR SALE—BEST OFFER; $305 WURlitzer piano accordion, 120 bass, treble and bass octave coupler; incl. 43 priv. lessons; used 2 mos. Phone Forest 4050.

ITALO-CONCERT MASTER ACCORDION—140 bass. Aug. chords. Private party. Cash. Bargain. Phone Webster 2855.

—BEAUTIFUL LINE OF ACCORDIONS— Melodiana Accordion Co., 2662 N. Sawyer-av., in Logan Sq. Free catal. $25 up. Bel.0835

80 BASS HOHNER ACCORDION—HI-PITCH B-flat clarinet. University 3144.

120 BASS ACCORD. LIKE NEW. COST $250, for $125; wk. days, 2-5 p. m., Can. 2556.

Wind, String, Etc.

— — SPECIAL SALE — —
Saxophone C. G. Conn C., with case. $14.95
Saxophone C. G. Conn E alto, case. $39.95
Saxophone Martin tenor with case. $45.00
Concertina, 102 keys, triple......... $40.00
All instruments guaranteed perfect.
KLEIN'S SPORTING GOODS.
508-510 S. HALSTED-ST.

STRING BASS, $30; CONCERT GUITAR, $6. Mittenwald violin, $15; viola, $10; sax., $18; clarinets, trumpets, flutes ½ price. 6843 S. Green-st. Englewood 2942.

YORK TRUMPET—LIKE NEW, WILL SACrifice. Phone Spaulding 4259.

150 YR. VIOLIN, $25; FINE GUITAR, $9. Will trade. Virgo 95 W. 67th. Eng. 3807.

BASSES, CELLOS, VIOLINS BOUGHT, SOLD, exch'gd.; repairing. Reitz, 2050 Van Buren.

MISSION CHURCH WANTS GOOD ORGAN reasonable. Address P J 396, Tribune.

OLD ITALIAN VIOLIN AND BOW. GENUine alligator case. Call Van Buren 9683.

CASH PAID FOR MUSICAL INSTRUMENTS —All kinds. Rm. 200, 40 N. Wells.

MUSICAL INSTRUMENTS.
Wind, String, Etc.

BAND INSTRUMENTS
Trumpets and cornets, low as $5 each; clarinets, $15; trombones, $10; alto, tenor, and C mel. saxes, $15; complete drum outfits, $20. Conn Sousaphone, Buescher upright, Martin recording basses. All instruments in playing condition. Many standard makes.
EASY TERMS. OPEN EVENINGS.
WURLITZER,
111 SOUTH WABASH-AVENUE.

BAND INSTRUMENT BARGAINS—
Bb Trumpet, in case $12
Chicago Trombone, in case $15
Madelon Bb Clarinet, in case $25
Lyon & Healy Eb Alto Sax, in case......... $45
Three and a half Octave Xylophone........ $65
Three Octave Xylorimba, with case........ $75
Reconditioned 48 Bass Accordions with Instruction Book and case............... $40
LYON & HEALY, 243 S. WABASH-AV.

REBUILT STRING BASS, $55; TRUMPETS, clarinets, saxphns., trombones, $10 to $35; violins, guitars, tenors, mandolins, $3.50 to $35. 914 Maxwell at Sangamon.

MUSICAL AND DRAMATIC.

Begin Your Radio Career as Hundreds of Others Have.
Professional training in all phases of Radio Broadcasting, including Drama and Announcing. Days and evenings. Phone Wabash 6762 for FREE AUDITION. COLUMBIA COLLEGE OF SPEECH, DRAMA, RADIO, an institution of 47 yrs. national standing. Fine Arts Bldg., 410 South Michigan-av., Chicago.

. . . CHILDREN AND ADULTS . . .
Get Professional Training at
JO KEITH STUDIOS.
SINGING, DANCING DRAMATICS, RADIO.
Those enrolling now will be prepared for full or part time work in our professional units.
14 WEST LAKE-ST. DEARBORN 0134.
Licensed Booking Agency. Open till 9.

"IS MY CHILD MUSICAL?" A SIMPLE test has been developed by the Cincinnati Conservatory of Music. Free copies may be had by writing to the Better Music Institute, 5443 Kenwood, Chicago.

VERY CAPABLE AND EXPERIENCED VIOlinist desires position with orchestra, string ensemble, or radio. Best references. Address B O 34, Tribune.

ALL VOICES WANTED.
Audition held by Patrons of American Opera Tues., 7-10 p. m., R. 905 Auditorium Bldg.

PIANISTS!—PREPARE FOR ORCHESTRA work. Learn to play popular music the practical way with IRWIN PORGES. Downtown studios. Keystone 3256.

ACCORDION LESSONS — PRIVATE; ALSO harmony by nationally known radio accordionist. Played over W-G-N, WBBM, and others. 5661 W. Chicago, Mansfield 2667.

European Concert Artist.
Voice training, Marchesi method, $1.50 per lesson; spec. rates. 5435 Cornell. Fair. 2433.

75C—RECORD YOUR VOICE.
SPEECH OR MUSICAL INSTRUMENT.
JO KEITH, 14 W. Lake. Open till 9.

WTD. — CONTRALTO, CONCERT; MUST take prep. course; can use you; good pay at once. Address J 326, Tribune.

COMBINATION GUITAR PLAYER AND singer. Must be gd. Apply 1355 Morse-av. Phone Briargate 7460 after 7 p. m.

SINGER—1ST TENOR FOR MALE QUARtet in Catholic church. Good voice; must be a good reader. Address P P 458, Tribune.

ORIGINAL LITTLE THEATER OF THE air will accept 10 talented actors for membership. Phone Del. 2691 for audition.

— — MME. BRUNE-MARCUSSON — — Noted soprano. Vocal interested in unusual voices. Tel. Del. 5581. Free auditions.

COACHING FOR RADIO IN MICROPHONE equipped studio by successful radio singer. Delaware 2691.

WANTED — A PIANO PLAYER. GOOD sight reader. Dancing school. South side. Address O B 354, Tribune.

NOTED SOP. WILL ASSIST GIRL WITH unusual voice. Address N F 416, Tribune.

ESTAB. VOCAL INSTR. WILL EXCH. LESS. for accompany. Address N F 415, Tribune.

LEARN SWING PIANO—DEMONSTRATION free. Axel Christensen, 306 S. Wabash.

McKINLEY DRAMA STUDIO — STAGE training; 14th yr. 1104 Auditorium Bldg.

WANTED—MUSICIANS, TRUMPETS, SAXES. Please call Lakeview 3942 Sunday.

3 ORGAN CONSOLES FOR SALE—Phone Plaza 3200, Mr. Walshe.

FINANCING, PROMOTING VOICES OF EXC. quality. Address J 306, Tribune.

WILL SACRIFICE FOR CASH CALLINI 120 bass accord. $230 mod. Cicero 4544J.

ORCHESTRA FORMING — NORTH SIDE. Gentile. Call Sun. or eves. Sheldrake 2971.

MACHINERY AND EQUIPMENT.

BOILERS—HIGH PRESSURE
25-50-60-100 Scotch marine; 40 to 150 h. p. Economic and hor. ret. tub.; 35 h. p. firebox. Installed or delivered; steel stacks, engines. Write E. J. Morgan, Sycamore, Ill.

4 GARDNER DISK AND 13 B. & S. UNIV. gd., chip and oil separator, 2X&G gar. tappers, L. & G. drill, 11 in. Sheldon M. D. lathe, 0 and 2 B. & S. slotters, 16x8 semi gd. change P. & W. eng. lathe, champion type K. air comp. Address P J 220, Tribune.

Woodworking Machinery.
Complete liquidation of equipment of sash, door, and cabinet shop machinery. Andy Borchers, 2244 W. Kinzie. See. 3600.

1 KARL KIEFER NO. 3, ROTARY GEAR type filling machine for cold cream, paste, paint, mustard and semi-solids. 4-32 oz. containers. Used only few times. Barg. ADDRESS P P 437, TRIBUNE.

WILL SELL OR EXCHANGE ONE EACH 15 K. V. A. and 7½ K. V. A. for 25 or 30 K. V. A. frequency changer. Borin Art Products, 1325 S. Cicero. Mr. Izers.

WANTED—NO. 4 OBI PUNCH PRESS 3½" stroke, 7½" die space. Spot cash deal. Wolverine Pressed Steel Co., Grand Haven, Michigan.

A.C.-D.C. BLOWERS, FANS, EXHAUSTERS, MOTORS, PUMPS, GEAR, REDUCERS, COMPRESSORS; LGE. STOCK, SELL-EXCH. LAMBERT, 656 WASHINGTON. MON. 3336.

NO. 5 INC. PUNCH PRESS—ROLLER FEED, 20" Diamond Disc grinder motor dr., Oliver Jewelers Roller motor dr., 11"x5' So. Bend Lathe. Molitor, 124 S. Clinton.

WANTED—20 H. P. G. E. LINE START motor, 1,200 r. p. m. type K. F. 404-220 V. 35 phase and starter or late type F. Wooding. 3535 W. Cermak-road.

9 BENCH P. PRESSES—B. G., $50 EA.; NO. 1½ Bliss P. Press, $85; No. 2 Plain Mill, $145, 16x10 lathe; tap att. Motor Dr. Comp., $175; Op. Sun. 1132 Lake. Mon.3184.

HORZ. BORING MILL LATHES—10" TO 50" swing; surf. grinders; B. & S. and Diamond No. 2; Millers, No. 1 and 1½ K. & T. Scott-Bansbach, 4607 W. 20th. Roc. 3242.

BARG.—SEV. RD. ROLLERS—BAR. GREENE loader, sgl. drum, 35 h. p. hoist, 8 ton std. ga. gas. loco. Smith, 11741 Buffalo-av. South Chicago. 9094.

10X5 PRATT & WHITNEY LATHE, TAPER att. and collets, $200; No. 1½ B. & S. Univ. Miller, $450; No. 4 Cinn. vert. milling mach. Victor Machinery, 130 S. Clinton.

SAC. CORK INSULATION, 3c LB.; GLASS tubing, ¼"x2', 5c lb.; Arco vac., $20; no motor.; pt. sprayer, $14.50. 2553 Madison.

BARG.—12,000 GAL. TANKS. Deming 5¼x8 Triplex pump. Low press. boilers, 3, 4, 6 in. pipe. Smith, 11741 Buffalo-av., So. Ch., 9094.

PRIV. PARTY MUST SELL NO. 2 UNIV. mill with div. head and all eqpt.; reas. ADDRESS P M 59, TRIBUNE.

75 SECTIONS STEEL SHELVING, 150 steel lockers; bargain. S. Goldberg, 630 Waveland-avenue. Bittersweet 1057.

A RECONDITIONED DAY ROLLER MILL—9x32. Inland Machine & Electric Works, 4743 W. Lake-street.

NEED CASH—30 IN. FAY EGAN BAND-saw; Canedy Otto Bench drill; A. C. motors. Make offer. Schiff, 308 W. Randolph.

SANDER—COLUMBIA 3 DRUM, 49 INCH mot. driven roll feed. $1,800. MACHINERY DEALERS, 606 W. LAKE-ST.

WANTED—USED MARTIN MARKING MAchine. Need not be good condition. ADDRESS P M 244, TRIBUNE.

CHAMPION ¼ HORSE POWER 3 FT. COMpressor. Sioux fender sander. Sharp spray, fender tools. Week days. Est. 0207.

WANTED—8 IN. OSCILLATING SPINDLE sander and 14 in. disc. sander in good cond. ADDRESS BOX 1225, HAMMOND, INDIANA.

FOR SALE—2 B G LOADERS, ¾ Y D shovel, 1 material bin, 1 gas crane. F. W. Herkel, Lyons, Ill.

WANTED—ABOUT 3½ FOOT CONCRETE mixer. State full particulars and price. H. M. Behan, Dixon, Ill.

— — BLOWERS, FANS, EXHAUSTERS — — All types, sizes in stock. General Blower Co., 405 N. Peoria-street. Monroe 0244.

$40 VISE & WORK BENCHES, $6. VISES, $2; 16 ft. tables, $20; spray outfit and pwr. tools. 1629 N. Damen.

HOLMES ELECTRIC AUTO LIFT, COMPL. Sprayer, spray booths, car washers, air compr. Trades. 801 Washington. Hay. 5680.

UNIVERSAL WOOD WORKING MACHINE—Good condition; $250. 1348 N. Clark-st.

MUST SELL—18 INTERNATIONAL TIME clocks. Frank Johnson, 1110 S. Wabash.

BARGAIN—AIR COMP., LIFT, ANALYZER, brake tsr., gar. eqp. 3751 Ogden. Cra.2362.

BOILER FEED AND CONDENSATION pumps. Transmission Mchy. 1715 W. Lake.

TWIN AIR COMP. SPRAY GUN UNIT $35. Single, $15. 547 W. Lake-st. Sta. 6067.

NO. 4 M. ROCKWELL HARDNESS TESTER No dealer. Address P J 113, Tribune.

WANTED—25 OR 30 K. V. A. FREQUENCY changer. Call Mr. Izers, Lawndale 9600.

MACHINE SHOP—WILL SELL OR RENT bench lathes. 508 N. Lincoln.

MACHINERY OF COMPLETE WOODWORKing plant. 1285 North-avenue.

SCALES SOLD AND REPAIRED — GUAR. Columbia Scale Co., 2439 N. Crawford-av.

MEDIUM SIZED BAND SAW—GOOD CONdition; reas. 208 N. Wells. Room 203.

FOR SALE—1,000 GAL. STEEL TANK. Write, R. F. D. 153, Zion, Ill.

SCRAP IRON SHEAR—NO. 2; CHEAP. A. Steinberg, 1051 W. Lake-street.

MACHINERY AND EQUIPMENT.

AUCTION! AUCTION!
We will on FRIDAY, OCT. 22, 1937, at 11:00 A. M., sell at Public Auction the Machinery and Equipment formerly belonging to
Kohler Die and Specialty Co.,
Fifth and Oak-sts.,
De Kalb, Ill.
2 Brown & Sharp Milling Machines fully equipped, Milling Machine dividing and Index Heads, Brown & Sharpe Magnetic Surface Grinder, Kohler back geared No. 9 Punch Press, and 6 Kohler No. 2, No. 3, No. 4, No. 5, Inclinable O. B. Punch Presses, Milwaukee Universal Shaper, 3 Bradford Lathes with Taper attachments, American Fusion Welder, Bench Lathes, Hand Screw Machines, Hack Saw, Radial Drill, Drill Presses, Floor Shear, Cyanide Furnace, Electric Grinders, Plating Tank, Electric Buffer, Tumbling Barrels, Motors, from ¼ to 7½ H. P.
Also a large quantity of Small Tools.
Complete set of Jigs and Dies for manufacture of Tap Wrenches, including 1,500 finished Wrenches.
Complete set of Jigs and Dies for manufacture of "Kost" Gas Jet Heaters and Gas Floor Stoves, including finished and unfinished parts.
Inspection one day prior to sale.
Samuel L. Winternitz & Co.,
AUCTIONEERS.
38 S. DEARBORN-ST., CHICAGO, ILL.

AUCTION!! AUCTION!!
By order of the Board of Directors, we will on THURSDAY, OCT. 21, 1937, at 11 A. M., sell at Public Auction the Machinery and Equipment of the
Excelsior Motor Mfg. and Supply Co.,
1850 N. Lawndale-av.,
Chicago, Ill.
95 MACHINE HEADS.
Heald, Ericksson, Norton, Landis and Ransom, Cylinder, Internal, Radial and Centerless Grinders.
National and Gridley 4 spindle Automatic Screw Machines.
Lodge & Shipley, Prentiss & Blaisdell, Pratt & Whitney, Bardons & Oliver, Jones & Lamson, and Warner & Swasey Lathes, Foote, Burte, Prentice, Baker Bros. Drill Presses.
Gear Hobbers, Millers, Shapers, Blower and Motor, Testing Machine, Tachometer, etc.
Inspection one day prior to sale.
Samuel L. Winternitz & Co.,
AUCTIONEERS.
38 S. DEARBORN-ST. CHICAGO, ILL.

WE WILL SELL AT PUBLIC AUCTION TUESDAY, OCT. 19TH, AT 11 A. M., AND CONTINUE WEDNESDAY, OCT. 20, AT
527-29 S. Dearborn-st., Chgo.
The Entire Stock of the
Chicago Hardware & Cutlery Co.
INVENTORY $50,000 VALUE.
Consisting of
BUILDERS' AND MACHINISTS' TOOLS, LOCKS, CUTLERY, KEYS, MECH. TOOLS, PAINTS, VARNISHES, BRUSHES, PLUMBING AND ELECTRICAL SUPPLIES, SHELF AND BUILDERS' HARDWARE, FIXTURES AND EQUIPMENT.
LOUIS GOODMAN & CO.,
AUCTIONEERS AND LIQUIDATORS.
672 ROOSEVELT-RD. CAN. 8625.

— — SAVE MONEY WITHOUT RISK — — Several hi-pressure pumps, Economy Stackers, elec. factory truck, unit heaters, seam welder, volume blowers, speed reducers, compressors, small coal stokers, elevator machines, elec. hammers, floor scrubber, arc welders, large D. C. drills. Also full line of A. C. and D. C. motors, generators, compressors, fully guaranteed. We buy, sell, rent, repair, and exchange. Prompt service, fair price.
ARTHUR WAGNER CO.,
701 W. Washington-blvd. Monroe 7410.
Practical engineers for over 30 years.

ELECTRIC MOTORS—GREGORY HI-GRADE Rebuilt. Always dependable, economical. Every Mach. a Real Bargain on a Money Back Guar. Also choice stock Generators, Motors, Gen. Sets, Arc Welders, Air Comp. Pumps, Platers, Transformers, V-Belt Drives, etc. Unexcelled Repair, Rental Serv. Gregory Electric Co. [Estab. 1893]. 1604 S. Wolcott-avenue, formerly Lincoln-street. Canal 1690. Chicago.

SAVE ON THESE GUARANTEED UNITS. 90 K. W. frequency changer suitable for 80, 90, 100 or 120 cycle operation. 3 100 KVA 12,000 460 volt transformers. 340 CFM Sullivan air compressor. Complete stock of motors and generators. We buy, sell, repair & exchange. Free catalogue. Chicago Elec. Co., 1332 W. Cermak. Can.2900

FOSDICK JIG BORER, 3 FOOT RADIAL drill, 1 vertical and 1 horizontal Ames Bench milling machine, complete with bench vises and motor; 1 Rivette bench lathe, complete with chucks and collets. All like new. Reasonably priced. A. BRUST, 1735 Carroll-avenue. Seeley 4740.

GUARANTEED NEW
UNIT HEATERS
Built with Modine Cores. Save 50%. Also Spray Booths, Air Compressors, Exhaust Fans, Blowers, and Pumps. BERNS SPECIALTY CO. 1015 W. Lake-st.

NEW UNIT HEATERS.
All sizes at bargain prices. Unit Heaters installed, repaired, exchanged. AUTO RADIATOR SPECIALTY CO., 5101 W. Madison-st. Austin 6343.

[illegible] SELL STEAM RETORT, ESKIMO pie chocolate coater; assorted sizes steam jacketed copper kettles. Dough mixers and cake mixers. 24 in. Gray planer. [illegible] Bros., 2638 Gladys-avenue.

[illegible] SACRIFICE COPPER AND STEEL jacketed kettles, powder mixers, [illegible] boiling and filling machines, filter [illegible] soap, and chemical equipment, etc. [illegible] 1051 W. 35th-st. Boulevard 1650.

[illegible] LOADER, 25 H. P. WAUKESHA unit, 60 h. p. Climax power unit, lime pulverator, A. C. crushing roll, Cinn. upright drill presses. [illegible] Engr. Co., 53 W. Jackson. Har.5639.

[illegible] FILLERS, KETTLES, MIXERS, [illegible] Tanks, Dryers, Labelers, Pumps, [illegible] Sifters, Scales, Bottle Rinsers, [illegible] 910 N. Marshfield. Monroe 5602.

MOTOR DRIVEN BAND SAW, $200; [illegible] M. D. round head jointer, $200; 12 [illegible] Dodds Dovetailer, belt driven, $350. [illegible] Workers, 222 S. Jefferson.

[illegible]—ENGINE GENERATOR SETS, [illegible] 150 K. W. A. C. 220 volt, 3 phase, [illegible]; 4 valve preferred. Address P M 58, [illegible]

WASHING MACHINE MOTORS, $3.25; [illegible] h. p., 3,500 speed, $8.50; 5 h. p., 3 [illegible], $35. MANY OTHER BARGAINS. [illegible] Surplus Co., 1885 Milwaukee-av.

SQUARE SHEARS.
[illegible] ¼", 12 ft. ¼", 6 ft. 16 ga. 10 ft. [illegible] Atlas, 101 S. Clinton-street.

[illegible] CHAMPION AND U. S. COMPRESSOR, [illegible] Wilson car washer. Rebuilt and [illegible] Cash or terms. [illegible] 1524 N. ASHLAND-AV.

BUILDING MATERIALS.
Lumber.

[illegible] LUMBER AND BLDG. MATERIALS [illegible] ONLY $5 DOWN, BAL. MONTHLY. [illegible] EST AND MOST COMPLETE STOCK [illegible] NEW AND USED LUMBER, ROOFING, [illegible] BOARDS, BLDG. MATERIALS IN THE WORLD.
[illegible] 2x4 8-16 ft. lin. ft. 2c
[illegible] sheathing boards, 100 sq. ft. $2.50
[illegible] wool batts, 24 sq. ft. per carton. $1.12
[illegible] plasterboard, sq. ft. 2c
[illegible] board sq. ft. 1½c
[illegible] wallboard, all size sheets, sq. ft. .. 2c
[illegible] straight cedar posts, each 10c
[illegible] bevel siding, 100 lin. ft. $2
[illegible] hex. shingles, very best, sq. ft. $4.25
[illegible] paints, in all colors, gal. $1.75
[illegible] roofing covers, 108 sq. ft.;
[illegible] $1.15, special per roll 80c
[illegible] roof cement 5 gal. cans, gal. 37c
[illegible] siding, 100 sq. ft. special $5.45
[illegible] storm sash, low as 88c
[illegible] doors, reg. $4.50, low as $2.25
Louis Meitus Lumber Co.
3800 S. Western. Laf. 0074.
FREE 24-HOUR DELIVERY SERVICE.

[illegible] FT. NEW 10 INCH REDWOOD FOR [illegible] $54. New oak flrg., $40 per m. [illegible] doors, $3.25. Jorgenson, 3028 [illegible] Sacramento.

[illegible] PRICES NOW - COMB. DOORS, [illegible] sash. Compl. stock, new, used mtls. [illegible] WRECKING & LUMBER CO., [illegible] Pulaski. Lawndale 3010.

[illegible]—NEW WOOD LATHS, 48X1⅜X⅜ [illegible] Address P T 319, Tribune.

Heating and Plumbing Supplies.

— — SAVE THIS — — — — [illegible] GUARANTEED USED BOILERS — — [illegible] used radiators; new htg. materials. [illegible] 1247 W. Lake. Mon. 3387-88.

[illegible] GAS HTR., GAS GAR. HTR., LGE. [illegible] radiator $20 ea. Sup. 3386.

[illegible] WARM AIR FURN.—WITH PIPES. [illegible] 87th-st. or Calumet 5200.

[illegible] HOT WATER BOILER—400 CUBIC [illegible] good condition. Austin 6319.

[illegible] RADIATORS—USED VERY LITTLE; [illegible] Seeley 0712. 1707 W. Lake-st.

Paints.

SPECIAL CLOSE OUT SALE.
[illegible] 79c gal.; wall paper, 4c roll; 1 coat enamel, $1.49 gal.; varnish, 98c gal.; [illegible] SHADES, 3 FOR $1. SIZE 3X6. [illegible] PAINT AND WALL PAPER CO., [illegible] Roosevelt, CAN. 1959. We deliv. anywh. [illegible] Thurs., Sat. till 9p.m. Sun. till noon.

[illegible] BUYS—SEE OUR AD IN SUN. TRIB., [illegible] Sec. WAKEFORD, 7451 Cottage Grove.

Roofing.

FOR BARN OR SHED
[illegible] 33 ft. wood bow string roof trusses, [illegible] Loaded on your truck. McKeown, [illegible] 235 S. Keeler, Chicago.

Miscellaneous.

[illegible] SASH, NEW AND USED CASEMENT and factory types at great savings. [illegible] Steel Co. 1475 S. State. Vic. 1475.

SEWING MACHINES

[illegible] PORTABLE, $12; CONSOLES, $45. [illegible] $9. Guar. Terms. 1952 Irving.

[illegible] SEWING—DROPHEAD TREADLE; [illegible] $10. Div. 3646, apt. 306.

[illegible] ELEC. PORTABLE—EXC. COND. Sews like new. Guar. $20. Pensacola 1670.

Building Throughout Illinois in September Increases Over Same Month in 1936

STATE SURVEY SHOWS DECLINE FROM AUGUST

Nine Months' Total Higher than Last Year.

BY AL CHASE.
[Real Estate Editor.]

Building throughout Illinois during September registered a sizeable increase in dollar value over the same month last year, although in number of projects the total showed a slight decline. There were 2,441 permits, calling for buildings valued at $7,270,683, issued last month as compared with 2,443 permits, with a dollar value of $5,527,631, during September, 1936, according to Peter T. Swanish, chief of the division of statistics and research of the Illinois department of labor.

Peter T. Swanish.

Home building in 113 cities in Illinois also increased during September as compared with the same month last year, in both number and cost. Permits for 363 residences were issued, with a total value of $2,528,684.

Non-Residential Units Gain.

This total compares with 293 permits, with a dollar value of $1,813,029, taken out during September, last year, which is a gain of 23.9 per cent in number and 39.5 per cent in value.

Nonresidential building, which includes factories, business buildings of various kinds, churches, schools, and commercial structures, also increased last month as compared with September, 1936. There were 570 permits with a value of $3,574,635 issued last month. In the same month last year 511 permits for buildings valued at $2,138,497 were issued.

Comparison of the September building figures with those of the preceding month showed a decline in total number of projects and total cost of various types of buildings.

Home Values Increase.

Home building in September, however, continued to show a gain so far as dollar value was concerned, although there were fewer permits issued than in August. The cost of residential construction increased from $2,271,738 in August to $2,528,684 last month, a gain of 11.3 per cent.

Nonresidential building showed an increase in number of buildings but a drop in total cost.

Additions, remodeling jobs, and alterations of various sorts were less during September, both in number and cost, than during the same month last year or during the preceding month of August, 1937.

The decrease in building activity during September as compared with August was contrary to the average change during the preceding sixteen years, from 1921 to 1936, when the increase was 2.3 per cent.

Nine Months' Total Higher.

Building totals for the first nine months of 1937 showed a gain in both number of projects and value in all classes of construction. So far this year permits for 20,318 projects were issued, with a total value of $62,946,113, compared with 17,168 permits for the same months last year, with a dollar value of $47,229,810. This is an increase of 18.3 per cent in number and 33.3 in value.

Home building made the most outstanding advance for the nine month period. So far this year 3,582 permits for dwellings costing $24,264,787 were issued, as compared with 2,421 permits for homes valued at $15,615,823 in the 1936 period. This is a gain of 1,161 permits and $8,648,964 in value.

For the nine months period the estimated dollar cost of total building in Chicago was 54.7 per cent larger than during the same period last year.

Photographer Leases North Side Studio Space

A. George Miller, Inc., formerly Photography, Inc., advertising photographers, leased 2,200 square feet of studio space in the American Bankers Insurance company building, 43 East Ohio street. Miller will continue at the Mather tower until the new studio is remodeled on Nov. 1.

Contracts Awarded

Contracts awarded in Chicago during the week of Oct. 8 to 14, according to figures supplied by the F. W. Dodge corporation, totaled 29, with a combined cost of $597,000. For the corresponding week last year there were 37 contracts totaling $410,655. So far this year the total cost of contracts is $46,059,483, compared with $36,435,910 for the same period last year.

Niles Township Community High School

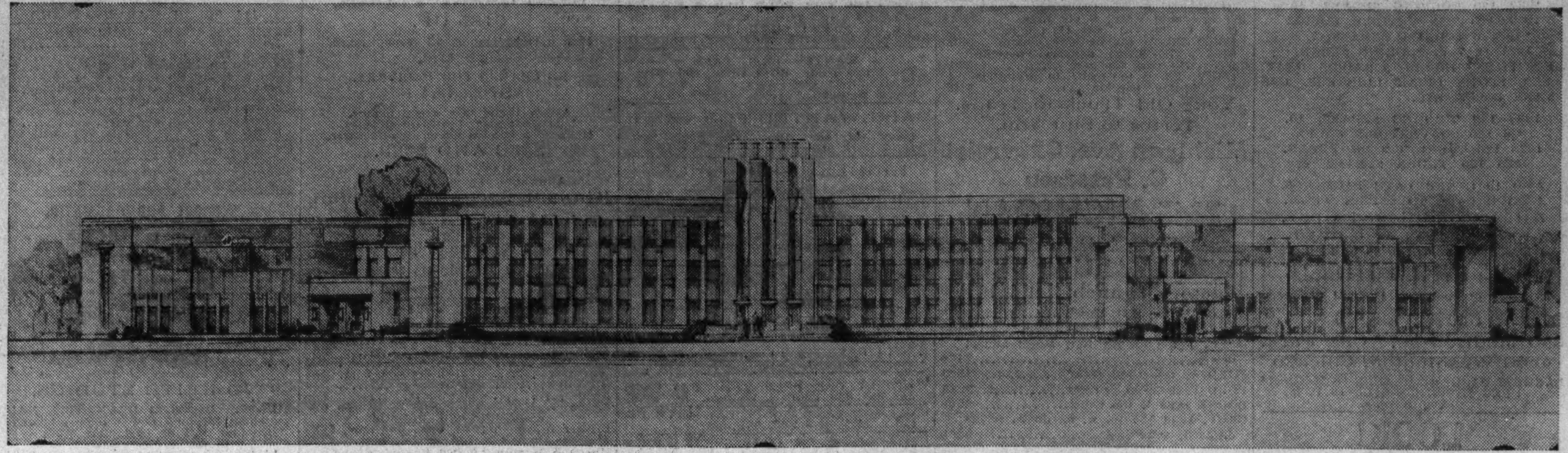

Work is expected to be started during December on the above $856,000 Niles Township Community High school to be built in the area bounded by Mulford and Dobson streets, Lincoln, Cicero (Skokie highway), and Niles avenues, formerly known as Lincoln park, in Niles Center. Royer & Daneley of Urbana are architects, with John Meldrum of Niles Center, associated. The school has been given an outright grant of $346,000 by the Public Works administration. The district has voted a $510,000 bond issue. The first unit will care for 500 students. Ultimately the school will have accommodations for 2,500 boys and girls. Floor plans are now on exhibition at the Lincoln school in Niles Center and at public schools in Morton Grove and Niles.

New Downers Grove Home

(Story in adjoining column.)

Russell Barr Williamson is architect of the above seven room house recently completed by Bert S. Gowdy, western sales manager of the Sobar company, at 1304 Maple avenue, in the Ducat Estate development, Downers Grove. It was erected by the Home Builders company of Chicago. Exterior walls are of common brick painted white. It is heated by gas. The reported price is about $13,000.

Nearing Completion at Glenayre

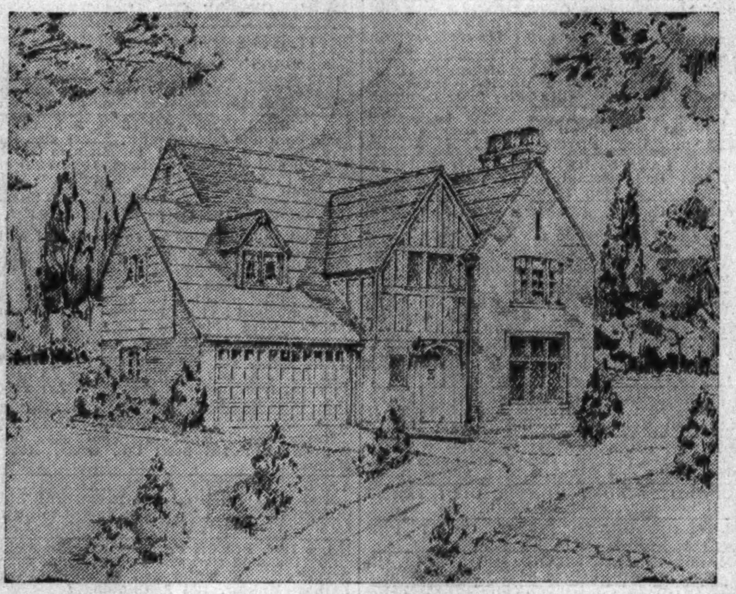

The above residence is being completed by George F. Nixon on his eighty acre Glenayre development on the south side of Glenview road, half a mile east of Glenview. This eight room house, designed by C. W. Lampe & Co., has an attached two car garage, three baths, and three fireplaces. It has been purchased by George R. Blackburn, president of the Chicago Transformer company.

RENOMINATE COHRS AS PRESIDENT OF MORTGAGE BANKERS

Walter L. Cohrs, vice president of the First National Bank of Chicago, was renominated for the presidency of the Chicago Mortgage Bankers' association at a recent meeting of the nominating committee. Other nominations were first vice president, George H. Dovenmuehle; second vice president, Ferd Kramer; third vice president, William L. Leighly; secretary, H. R. Goodwillie; treasurer, Charles S. Tuttle.

For members of the board of directors the following were named: W. V. Carroll Jr., Aaron Colnon, C. W. Hoff, Earle G. Krumrine, C. W. McCarthy, Arthur G. Ermann, and George O. Fairweather.

The election will take place at the annual dinner meeting on Wednesday evening, Oct. 27, at the Hotel Knickerbocker. Dr. Gus W. Dyer, professor of economics, Vanderbilt university, will speak.

PEN PRODUCTS COMPANY RENTS CLEARING PLANT

The Bussey Pen Products company, makers and jobbers of material for bird and animal pens, yesterday leased for ten years the one story factory building at the southeast corner of South Laramie avenue and West 65th street, in the Clearing Industrial district. The lessee will move from its present location in the Midland warehouse, 1500 South Western avenue, on Feb. 1, 1938.

In addition to the 25,000 square feet of floor space in the building, the company has leased 23,000 square feet of adjoining land for future expansion. The lease has an option of purchase. The new lease will give Clearing a total of 119 concerns.

SELLS THREE FLAT BUILDING.

Etta N. Steele sold the three flat building at 4716 Magnolia avenue to Elmer Joerger for an undisclosed consideration. Garland Edwards of Arthur Kruggel & Co. was broker.

Draw Plans for Homes in West Suburb

Plans are being drawn for two more residences to be erected in Denburn, a subdivision in Downers Grove owned by the estate of Gen. Arthur C. Ducat, for which the Chicago Title and Trust company has been trustee since 1896.

According to Charles B. Hunter, representing the trustee, eight homes have been completed or are being constructed. Three of these, all built by the Home Builders company, 222 West Adams street, are practically finished.

Owned by Accountant.

One of these homes, owned by John E. Lowry, chief accountant of Butler Brothers, is at 1300 Maple avenue. Adjoining it at No. 1304 is the residence of Bert S. Gowdy, western sales manager of the Sobar company. The third is the residence of N. F. Korhumel, sales manager of the Lapham Hickey company. A fourth house, at 1336 Turvey road, will be open for inspection on completion in about 30 days. Jerome Robert Cerny is architect.

The Denburn subdivision is part of the land formerly owned by Gen. Ducat, who died in 1896. It is part of a larger estate which surrounded the old Ducat homestead, known as Lindenwald. The old house still is standing on the property.

Made a Forest Preserve.

A large part of the original estate was sold to Du Page county for a forest preserve. Another part was acquired some years ago by the Avery Coonley school, a privately endowed institution which adjoins Denburn.

Gen. Ducat was a close friend of the senior Marshall Field and the two bought much wooded land in Downers Grove and vicinity. The Field properties were disposed of some years ago and the Ducat property constitutes one of the last tracts of virgin timber in Du Page county.

LA SALLE STREET BUILDING WILL BE REMODELED

Bids will be taken this week for the beginning of a modernization program for the five story building at the northeast corner of La Salle and Illinois streets, ownd by the Schlitz Brewing company. The first work will be the installation of a new lobby and new fronts of porcelain enamel in colors for the four first floor stores.

Later, according to the architects, Paul F. Olsen and William C. Presto, the upper floors will be modernized and a new elevator installed. The Uihlein Realty company is broker for the owner. The property fronts 100 feet on La Salle and fifty-five feet on Illinois srteet.

Brokers' Notes

Varty & Co. held open house yesterday in their remodeled and enlarged real estate offices at 79 West Monroe street. In order to care for increased activity in their building management department the firm recently leased 900 square feet of additional space and now occupies the entire Monroe street frontage of 90 feet on the fifth floor.

H. R. Glick, associated with Albert H. Wetten & Co. for the last twenty years, has opened an office at 208 South La Salle street, and will operate a general real estate business.

Research Concern Expands

Two floors and a large penthouse unit are being added to the two story building of the A. C. Nielsen company, market analysts, at the southwest corner of Howard street and Hoyne avenue. Lewis B. Walton and Frank T. Kegley of the Benjamin H. Marshall company are architects. All year air conditioning is being installed, as well as acoustic ceilings and indirect lighting. The total cost is reported to be $125,000. Completion is set for Dec. 15. The penthouse floor will be for recreational use. There will be a lunchroom for employés, a small executive dining room, a club and game room with open fireplace, and two sky terraces for outdor games.

REALTY COMPANY OCCUPIES FORMER MAYFAIR BANK

H. Manasse & Co., for the last fifteen years at 3944 Lawrence avenue, has moved to the former Mayfair State bank building at 4434 Lawrence avenue, corner of Kenneth. The banking quarters will be used by the firm, according to Edwin H. Manasse, president. The space has been vacant since the bank closed voluntarily in 1932 after paying out all of its deposits.

The Manasse firm has been in business for 26 years. Founded by Herman Manasse, father of Edwin, the firm originally was at Irving Park boulevard and Central Park avenue.

Woman Pays $25,000 Cash for Farm at Tinley Park

Marie Wilkins has purchased the 220 acre farm at 175th street and Ridgeland avenue, Tinley Park, from Charles E. Davis for $25,000 cash, according to W. M. Brinkman, broker.

News of the Architects

The Illinois Society of Architects will hold its second annual statewide meeting and dinner on Saturday, Oct. 23, at the Pere Marquette hotel, Peoria. The program includes an inspection tour through the Hiram Walker distilleries during the afternoon and a drive through the environs of Peoria to Jubilee College state park on Sunday morning. At the Saturday evening dinner Louis LaBeaume, of St. Louis, C. Herrick Hammond, supervising architect for Illinois, and Leo Pleins, of Springfield, will speak. The official train will be the new Rocket on the Rock Island, leaving the La Salle street station at 11 a. m. on Saturday.

Figures for the Week

TRANSFERS.

	No.	Amount.
Last week	920	$1,495,850
Same wk. last year.	1,004	1,770,661

TRUST DEEDS, MORTGAGES.

	No.	Amount.
Last week	585	$2,643,039
Same wk. last year.	583	3,506,049

BUILDING PERMITS.

	No.	Cost.
Last week	32	$207,950
Same wk. last year.	39	265,728

At the Realty Boards

Mrs. Lorraine L. Blair, executive director of the women's finance forum, will be the guest speaker tomorrow noon, Oct. 18, at the "ladies' day" luncheon of the Oak Park Real Estate board. The ladies' day committee is composed of Mrs. Maude Jaques Vandervest, Miss Catherine Concannon, Mrs. W. H. Wright, and Mrs. Cary De Butts.

Illinois Will Be Active at Realty Meet

Residents of Chicago and other cities of Illinois will be active at the thirtieth annual convention of the National Association of Real Estate Boards, at Pittsburgh, on Oct. 20, 21 and 22.

Fred M. Lorish, president of the Chicago Real Estate board; George F. Nixon, former president; John Schaefle, James C. Downs Jr., Hyde W. Perce, Charles S. Wanless, Benjamin F. Bills, and Ralph V. Field are among the Illinois residents scheduled on the convention program.

Nixon the first Chicagoan to speak, will deliver an address on "Cutting Costs" on the afternoon of the first day of the convention.

Friday Is Illinois Day.

Wanless of Springfield, Ill., will preside at a luncheon on the same day at which home building and buying will be discussed. Field, a resident of Galesburg, will speak on "The Appraisal of Grain Farms" at the Thursday luncheon of the Farm Land institute.

Friday, the last day of the convention, will be the big day for Illinois with five residents scheduled to participate in various programs.

Downs will speak on "Keeping Management Policies in Line with Neighborhood Forces." President Lorish will be one of several to answer questions from the floor at a "Property Management Question Box."

Realty Round the World.

Perce, who recently returned from a world cruise, is scheduled to speak on "Real Estate Around the World" on Friday. In the afternoon a talking moving picture, "Making Buyers out of Prospects," produced by Bills, will be shown.

Schaefle, vice president of Baird & Warner, will discuss "Merchandising Real Estate" Friday afternoon.

Joseph B. Hall, former Chicagoan, will preside at an "Appraisal Problem Question Box."

Cleaners and Dyers Rent Locations for Six Units

Five more locations were leased by the Kent Cleaners & Dyers, Inc., at 7414 Madison street, Forest Park; 6204 West Cermak road, Berwyn; 616 South Pulaski road, 2159 North Damen avenue, and 3152 North Ashland avenue. I. Simon & Co., were brokers.

MILWAUKEE AVENUE LEASE.

The store at 1234 Milwaukee avenue was leased by the University of Chicago to Lloyd Men's clothes for one year with an option for a longer term on a percentage basis with minimum guarantee. David Broder was broker.

PLAN EDGEWATER BEACH CHANGES; COST $100,000

Ten Floors Will Be Made Into Apartments.

Ten floors of the Edgewater Beach hotel will be rebuilt into furnished apartment suites. The two top floors of the original hotel unit and eight upper floors of the newer hotel section at the south end of the eight acre site will be converted from regulation hotel rooms into flats of one to six rooms.

William M. Dewey, managing director of the Edgewater Beach hotel, said $100,000 is being spent in redecorating, refurnishing, and remodeling 200 hotel rooms into 150 suites.

27 Units Nearing Completion.

According to Louis Sudler of Sudler & Co., who have been appointed rental agents of the project, 27 apartments, comprising the entire seventh floor of the original hotel unit, are nearly completed. These will be open at a private preview next Friday, followed by a public showing on Saturday and the week thereafter.

Clarence F. Brown, Chicago decorating consultant, has designed furnishings, equipment, and decorations for the new apartments. A combination refrigerator and bookcase will be installed in all of the suites.

Will Use Modern Motif.

All apartments of more than one room will have kitchenettes. The modern motif will be used throughout in planning the furniture and in the decorations.

The new sections in the two hotel units will be known as the Dewey apartments.

The original Edgewater Beach hotel, containing 400 rooms, was opened in 1916. The addition, with 600 rooms, was finished in 1924. The reported cost was $9,000,000 for land, buildings, and furnishings. Benjamin H. Marshall was architect.

Beg Your Pardon

In the story of suburban building activity in this department last Sunday it was stated that home construction in September, 1936, amounted to 220 projects valued at $1,650,497. This should have been 161 permits, with a value of $1,312,447.

FOR NEW HOMES AND HOME REMODELING
Avoid Cracked Plaster—Creaky Floors—Costly Upkeep
Demand RITTENHOUSE & EMBREE CO.'S
"STABILIZED" LUMBER
Bonded to comply with Chicago Lumber Institute Standards
KIMSUL
REG. U. S. & CAN. PAT. OFF.
A UNIQUE EXPANDING BUILDING INSULATION
In homes that are already built a few dollars spent to insulate the roof, or upper ceiling with KIMSUL will make the house much warmer in winter and cooler in summer.
We recommend this as a fuel saver for winter and a more comfortable home in summer.
Insulating only the top ceiling with KIMSUL has saved many owners as much as 20% in fuel . . . and the top ceiling of an average sized home can be insulated for as little as $25 or $30.
Our Storm Doors and Storm Sash Will Protect You from Drafts this Winter and Help Cut Your Fuel Bills by Stopping Heat Loss.
Storm Sash of Ponderosa Pine for as low as $1.05
Combination Doors, 2'-8" x6'-8", of clear Ponderosa Pine—$4.75 Other sizes priced accordingly
5X-Panel Fir Doors, 2'-8"x6'-8" .... $3.25 Other sizes priced accordingly
RITTENHOUSE & EMBREE Co.
3500 SO. RACINE AVE.
LUMBER, MILLWORK & BUILDING SPECIALTIES
Call YARDS 0500
We deliver promptly

GARAGE SPECIAL
2 Car UNION BUILT $143
Built With All New Materials
EASY PAYMENT TERMS
Inspect one of our garages near your home. Phone for address.
CITY WRKG. & LBR. CO.
2301 S. Crawford Lawndale 3010
Open Sunday 10 A. M. to 1 P. M.

SPECIAL!
2-CAR FRAME GARAGE 18x20..... $145
All New Material
2-Car Brick Garage with cement floor, 20x20 Built complete as low as ... $395
WE DO ALL KINDS OF HOUSE ALTERATIONS
1 TO 3 YEARS TO PAY
Asbestos Siding a Specialty
4-ROOM SUMMER COTTAGE On terms—whether your lot is paid for or not, for as low as $369
Open Daily 9 to 6—Sunday 10 to 5
BUILTRITE CONSTRUCTION COMPANY, INC.
811 S. Crawford Ave.
Phone Van Buren 1912-0142

Low Cost CONSTRUCTION
Best Materials and Workmanship
GENERAL REMODELING
NO MONEY DOWN
GARAGES BUILT Frame or Brick Easy Terms
PORCHES & ENCLOSURES
Attic Flats, Siding, Additions, Roofing, FOUNDATIONS PAINTING DECORATING
Easy Terms 1 to 3 Yrs. to Pay
NEW HOMES BUILT
5 to 20 years to pay F. H. A. Plan
We build within 35 mile radius.
WRITE OR PHONE FOR FREE ESTIMATES
ALL STATE BUILDERS
2400 W. MADISON ST.
Suite 402. Haymarket 3922
Open 9 to 6, Sundays 10 to 3.

SPECIAL SALE!
See Sample Garage on Premises
100 Used 18x18 Portable FRAME GARAGES $125
BUILT ON YOUR LOT Monthly Terms If Desired
WE BUILD AND FINANCE All Kinds of REMODELING
Porches Enclosures Attics Basements New Roofs Store Fronts Foundations Asbestos Siding
BRICK GARAGES
Easy Terms. 1 to 5 Years to Pay.
SUMMER HOMES PERMANENT HOMES
Built to Meet Your Income
Licensed—Bonded—Insured
Write—Phone FREE ESTIMATES
ESTABLISHED SINCE 1911
BEST BUILT Co.
Main Office and Yards: 4440 W. North Av.
All Phones—SPAulding 9500
OPEN DAILY 8 to 6—SUNDAY 10 to 5

REMODEL NOW at Low Cost
Porches New Roofs Re-Siding Basements Attic Flats Foundations 1 to 3 Years to Pay
Summer Homes—Store Fronts
HOMES BUILT On Your Lot and Financed
GARAGES 18x18 2-CAR. $142
Built on Your Lot 2x4 studs and rafters. 2-foot centers; clear fir drop siding. All NEW Material Terms If Desired
Phone or Write for Free Estimate
STANDARD LUMBER CO.
1027 N. Pulaski Rd. SPAulding 8888
Open Sunday 9 to 1

LOW PRICES
ON REMODELING AND MODERNIZING
Excellent Workmanship
New Fronts Porches Basement Flats Additions Garages Houseraising Attic Flats Roofing Siding Small Homes
BONDED AND INSURED
Free Estimates— Open Sun., 10 to 3
Small Monthly Payments
Associated Construction Co.
3339 Jackson Blvd.
PHONE KEDZIE 8939

BILT-WELL
GARAGES—HOMES REMODELING
GUARANTEED SATISFACTION
Backed by Our 15-Year Record
• Every Job Bonded and Insured
• DEAL DIRECT
• QUALITY MATERIALS
• CREDIT EXTENDED
• Visit Our Yard, Convince Yourself
Save at ASHLAND, Tremendous Stock Purchased Before Prices Advanced!
GARAGES Built, Brick or Frame $5 DOWN
Small Monthly Terms.
General REMODELING
New Roofs Attics Store Fronts Foundations Asbestos Sid'g Basements House Moving Lumber House Raising Millwork
1 to 5 Years to Pay
PORCHES MODERNIZED 1 to 5 Yrs. to Pay. Terms as Low as $5.65 Per Mo.
HOMES BUILT Up to 20 Years to Pay F. H. A. Plan $26 Per Mo.
COTTAGES BUILT On Your Lot. Pay as Low as $9 Per Mo.
Open Daily 9 to 6—Sun. 10 to 5
FOR FREE ESTIMATES CALL
ASHLAND LUMBER COMPANY
Phone Brunswick 1650
1800 N. ASHLAND AVE.

Chicago Sunday Tribune
THE WORLD'S GREATEST NEWSPAPER
OCTOBER 17, 1937.

For a Snappy Fall Day

• Right: This stunning, three piece outfit will make buying history. The material is a knockout semi-rough tweed. The two piece suit fits with special emphasis around the rib, waist, and hipline. Covered buttons, patch pockets, notched high neckline, a simple, straight skirt, and a narrow fabric belt are the smart details.

• Left: For all the plaid hunters, one of the brightest, breeziest, and biggest wool plaids. This plaid makes the swanky, boxy, knee-length topcoat. Another smart but simple duet is the skimpy straight and jaunty short jacket, that can be worn with or without a blouse.

• Above: Wool suit, jacket, and skirt teamed with a wool topcoat. The pattern is effective as a contrast for anything you have in your wardrobe.

• Above: Silk braid trims the jacket of this velveteen suit in two pieces. Such a suit can go dress parade.

Chill Autumn Winds Set the Pace for Brightly Colored, Roughish Wool Ensembles

By RHEA SEEGER

IMPORTANT and indispensable for any well planned fall and winter wardrobes are the brightly colored roughish wool outfits of suit and topcoat. Besides being the most practical models for a small budgeteer, as well as a shopper with a large allowance, they are smart, casually fashioned without going dowdy. The suits are streamlined, the skirts brief, slender sheaths, with just the right amount of extra inches in sharply creased center or side plaits. They fit smoothly over the hipline and boast only the stitched seams for anything that could be dubbed tricky or fancy.

The jackets are so crisp and American, both the young and the not-so-young can wear them with equal smartness. A higher neckline is found in the current fall showings, the lapels are smaller, shorter, and notched, so that the skirt and jacket can easily be worn as a dress, with or without something in the way of a contrasting colored ascot muffled in the neckline. When these jackets are collared the effect is youthful and sometimes decidedly boyish and demure. The collars, cuffs and pockets are all of the same material as the suit itself. So are the details such as edgings, round or flat, bands around the pockets, pocket flaps and appliqued motifs. Jacket linings make for smooth fitting and speedy dressing in the morning because they are satin. Belts are also usually made of the wool fabric, cut in a narrow line, and the buckles are small and covered to match the covered buttons that march down the center of the jacket. All very smooth and young looking!

The fabrics range from smooth suede textures to coarse weaves that look heavy, but remain surprisingly featherweight. Ridged, or ribbed, basket weave nubs, wools flecked with color, a few diagonals and some exciting tweedish mixtures come in large and varied assortments. Good, fleecy fall fabrics are tremendously smart for all-purpose wear, the kind that wear for seasons without dating . . . materials that do not sag, stretch or go flimsy after repeated trips to cleaners, or better yet, the sort of wool that doesn't require daily attention with a pressing service.

• • •

Colors stage the biggest comeback of fashion history . . . you'll find anything, from fire truck crimson, tawny copper, deep old gold, clear strong blues, bottle greens, to kelly greens, flashing shades of odd colors like mustard, apricot, acid greens, occasional shades of purple, or amethyst, plum, and the top color of the fall, cinnamon brown, and all shades of copper.

Some of the outfits feature a skirt and jacket duet teamed with a topcoat of a contrasting color, some have a skirt and topcoat of the same color and then depend on the short jacket for contrast.

Slightly more spectacular are the checks and plaids used for the top layer contrast to a dark colored two-piece suit. You can really go the limit with that sort of get-together. And they can't be beat for practical wear. With three pieces the world is yours to work on . . . the skirt can go out with other jackets, the jacket can be worn with any sort of extra skirt you already own, and the topcoat is used for the entire wardrobe, knitted clothes to high colored and dark toned daytime dresses of either thin wool or dull crêpe. For the foundation outfit of a good travel wardrobe, these three-piece suit-and-top coat trios rate high records.

Another excellent performer is the long coat and matching skirt combine. Such a duet is going strong, especially for travelers and the school or college wardrobes, and is the special pet of the career girl. The skirt goes with sweaters, long or short sleeve blouses of plaid, checked or dotted fabrics, in silk or wool. If dark, you can go dress parade with shining satin short sleeved blouses. The skirts flare and the long topcoats to match fit like a reefer coat with required number of pockets. Trimmed with fur and lined with dark gleaming satin, no wonder they're being rushed off the racks in record breaking time.

Today we show four newly unpacked arrivals. The price marks are ideal, sometimes unbelievably low for all the glory of color and expert styling. Others with just as much decorative value are plentiful.

Beauty Care in Childhood Is Important

Practical exercises for making hands graceful are included in the booklet, "Handmade Hand Beauty," by Antoinette Donnelly. Get a copy of this booklet at the Tribune Public Service offices, 1 South Dearborn street and Tribune Tower. Price 5 cents. Postpaid, 7 cents.

By Antoinette Donnelly.

[Copyright: 1937: By The Chicago Tribune-N. Y. News Syndicate, Inc.]

TODAY'S remarks are addressed to mammas who would bring their girls up to be attractive. We don't say to be beauties, because mammas are inclined to think of beauty as reflecting magazine cover prettiness or the old order of screen beauty.

These youngsters in your care, mothers, have a bright new day ahead of them that has nothing to do with merely pretty goldilocks pictures. Their future [in looks] is a far more inspiring one, and one toward which every mamma can set her youngster's footsteps. Grooming is going to be their god, as it has crept up on us adults the last decade. And by grooming for the young we mean not only a good dress sense but, more important, clean skin, good teeth, a good figure, nice hair, and attractive nails. Arm your girls with this equipment and they will be able to face any future audience without one grain of that well known success and poise destroyer, an inferiority complex.

• • •

TODAY we would like to emphasize two features which, in our experience, qualify as the demon charm destroyers in youth and in later years. We speak of fat and, of course, bad skin.

Young souls often are scarred for life because of mothers' indifference in connection with these two liabilities. We don't know which suffers more, the fat youngster of whom other children, with their well known capacity for cruelty, make fun, or the girl whose face is greasy, blackhead infested, with broken out splotches. Other children may not tease about the latter as they do the former, but what with present day complexion education they do shy away from the youngster affected and they say cruel enough things behind her back. But her own mirror and her current state of supersensitiveness are sufficient to establish the inferiority that is to be woefully regretted.

We couple these two items of youthful affliction because the usual parental attitude to each of them is similar: "She'll grow out of it!" She may grow out of the fat, but not out of the other affliction. But she may grow out of the fat situation by adopting the wrong methods of reducing. She may go without breakfast, starve herself for luncheon and dinner at a later period in her life when it is dangerous to follow such a program.

Now, don't believe for a moment that we are out to urge parents to put their overweight youngsters on a rigid reducing diet, nor to aim to accomplish a quick normalizing of the youngster's figure. You approach the child overweight problem in a sane way and in a way that, during the figure reforming period, she has enough fuel to create the needed energy to repair waste and surplus energy to go on.

Children can be provided all the food they need to grow on, to supply them energy required for further muscle building. They can get their full quota of calcium and phosphorus, and vitamin supply without overfeeding and without letting them run riot on starches and fats.

We saw a case last summer of a youngster with an enormous appetite for bread, and with a consequent good deal of flabby fat on arms, around waist, on legs, etc. She would fill up on bread and butter before the meal was served her, so that vegetables and fruits and other needed food items were neglected. That is, until the strong arm of parental law took her in tow, denied her both bread and potatoes at one meal, and saw that she ate a properly balanced meal.

Another child-parent food vice is seen in the overweighted food table set for adult consumption and with the youngsters encouraged to overeat. Doctors will bear out the statement that very fat children of fat parents are more often victims of the overweighted table than of the "glandular condition" offered as an alibi.

• • •

THE child will be healthier for the better food knowledge mother sees goes into her daily menus. You might as well inspire figure consciousness in the young ones. They get it later on at beau age, anyway, and, as said, may go in for health destroying ways of correction. Get them into the scale habit. Bathroom scales can be bought cheaply.

The overweight child can be made contented with about one and a half slices of bread a day, provided she is given sufficient supply of other foodstuffs. A quart of skim milk a day should be on the overweight child's program. You can give her cake, pie, and puddings once in a while, too, if the rest of the meal is balanced to allow this little indulgence, and candy may be added for dessert now and then in the same reasoning way.

A sample day's eating is outlined by Mildred Hatton Bryan in "Hygeia." She strongly urges parents not to let their youngsters get fat because "the slights and hurts accorded the fat child are among the cruelest hurts in life." For breakfast, one glass of fruit juice or tomato juice, one glassful of skim milk, one egg, one slice of bacon, and one thin slice of toast, lightly buttered.

For dinner [preferably at noontime] a cup of thin soup, average portion of lean meat, and two cooked vegetables and green salad, with a couple of cookies or fruit or gelatin without whipped cream.

• • •

LET the evening meal be as light as possible, because during sleep the body does its slowest fuel burning, and if food is not there to be burned body fat will be consumed as fuel. Habit, Mrs. Bryan points out, is a powerful factor in eating.

Miss Donnelly's authoritative articles, counseling women in matters of beauty and charm, appear every day in the feature pages of The Chicago Tribune.

Patterns by Clotilde

• In September, women readers of the Tribune bought 18,370 Clotilde patterns

By Clotilde.

EVERYWHERE there is a return to elegance, particularly in fashions. One phase of this revival is accomplished by means of accessories used against the background of simple garments. You remember the "basic" dress. Well, it's the same idea now, except that the lines are more draped and feminine, and the gadgets worn with them are more dramatic than the collars, cuffs and prosaic nosegays of another day. Nowadays the mode is for thick strings of colorful beads; slender ropes of chaste looking pearls; rhinestone bracelets and clips; gold and silver necklaces and bracelets with intricate patterns suggestive of both elegance and mystery.

Behind all this glamor of decoration is the simple, plain little dress which has a V neckline, full, short sleeves that are so much too big for the arms and which are cut in one with the bodice, and plenty of shirring which radiates from the shoulder seams. The skirt is slightly flared, but as good looking in its simplicity as a skyscraper.

This frock is perfection for all rather formal afternoon events and for "don't dress" dates. It's a particularly good model for the larger figure. The original is created in dull, richly surfaced silk crêpe. Satin, velvet and sheer woolen are other possibilities.

If you're a little afraid of elegant accessories and prefer to be conservative, you might insert a contrasting vestee in the neckline and use a simple clip at the V.

Style No. 3363 is designed for sizes 14, 16, 18 and 20 years, and 32, 34, 36, 38, 40, 42, 44, 46 and 48 inches bust measurement. Size 36 requires 3¾ yards of 39 inch material.

IT'S FUN making your own things. You can make the clothes that express your personality. Get a copy of Clotilde's big new Fall and Winter Fashion Book for 1937-'38. It contains descriptions of 116 brand new, easy to make styles for the coming season. On sale at the Tribune Advertising and Public Service offices, 1 South Dearborn street and Tribune Tower. Price, 15 cents, or 20 cents for the book and one Clotilde pattern, if ordered at the same time.

Clotilde is a daily contributor to The Chicago Tribune, offering constructive information to women who make their own things, presenting a fascinating pattern every day of the week.

Order for Clotilde Pattern

CHICAGO TRIBUNE, P. O. BOX 537, Grand Central station, NEW YORK CITY.

Inclosed find .... Please send me Clotilde pattern listed below:

PATTERN NO. 3363.

Name............................

Number and street...............

....

City............................

State...........................

Size............................

Write your name and address plainly on dotted lines, giving number and size of pattern you want. Please make certain that your name and address are written correctly and clearly. Inclose 10 cents in stamps or coin [coin preferred], wrap it carefully and mail your order to the address given above.

Parents Apt to Suffer as Child Grows

The booklet, "Understanding the Adolescent," will be helpful to parents. It will be sent on receipt of a 3-cent stamped, self-addressed envelope. Address Mrs. Bevans, The Chicago Tribune, Chicago, Ill.

By Gladys Huntington Bevans.

[Copyright: 1937: By The Chicago Tribune-N. Y. News Syndicate, Inc.]

THERE he stands, chubby and childish still in turn of cheek and curve of lips, trying on his first long trouser suit. The salesman adjusts the buckle at the side, the young son eyes himself in the mirror and his mother unnoticed wipes away a tear! I know just how she feels, I think to myself, as I stand looking at the magazine cover picture—don't you?

If you want me to tell you to be a Spartan mother—

If you want me to advise you to be impersonal and detached with your children—

Well, you've just come to the wrong shop, that's all. I simply don't belong to that "school."

Because if you care a great deal about your children you can't help feeling a pang at each step in their lives that takes them away from you.

There's that first day at school, a first milestone on the path away from dependence upon you and from the closed charmed circle of home.

There are those first long trousers, I don't mean white summer slacks, but real ones that are part of a suit and of growing up.

There's the first day at high school—another milestone. And the first tuxedo, and the first real girl, and the first sign of the desire to be quite alone, each a milestone and each a pang. And there's the day he first took the "fuzz" off his chin.

• • •

YOU'RE not stupid and "smothery" in your love because you feel this way. You know perfectly well that your child must reach out and away from you to mature. You don't really want to hold him back and near you. You want him to grow in independence, to widen in interests, to take the world of people and things and ideas for his own. But that doesn't keep you from feeling a pang.

Your friend who hasn't seen your daughter for years says: "Aren't you proud to have such a lovely tall daughter?" or "How happy you must be to see that little boy of yours grown into such a fine big fellow!" And you *are*. But you admit it with very mixed feelings, because you know that, even though you two are really close, life is gradually claiming them and you must share them with it. Still, that doesn't keep you from having your pangs.

But having those pangs doesn't mean that you get sappily sentimental, nor does it mean that you let your feelings interfere with your doing the right thing. Only they do make it a little harder, unless of course you're made of different stuff and are entirely matter-of-fact about the whole business. In which case it's no effort to be Spartan and rather detached. If you're not of that temperament naturally, however, I'm not going to tell you to make yourself Spartan and detached inside. You may even feel it wise to say to your son, as the mother did in ancient Sparta, "Return with your shield or upon it," but I'm the last one to blame you for having a pang.

Nor does the fact that you have these feelings make you any the less good a mother. You think just as clearly and go ahead and loosen the apron strings or even snip them just as cleanly when the time comes.

• • •

IN spite of your feelings you do, if you're a wise mother or father as well as one of deep feeling, think it all out quite straight. You've seen, too, the bad results that follow when a mother tries to keep her daughter too close, how it chokes initiative; and you've seen, when a mother or a father constantly frustrates a son's craving to try his wings, how he loses in poise and self-confidence, or else becomes sullen or rebellious or defiant.

You think it out and you observe other parents and children and study your own; and you see how a child's personality matures and fulfills itself when the parents have the right attitude in this matter of independence. And you also see or have experienced this: that an infinitely finer relationship will develop between these parents and their growing up children than where the tendency has been to cling and hold on and hamper.

You think straight and when you have too many of the pangs we've been talking about you scold yourself:

"Of course I want Joan to grow and mature—and Jim. How would I feel if Joanie always stayed my little baby girl and didn't want to have a long party dress and go out with the boys? I don't really want that. And how would I feel if Jimmy didn't have a yen for adventure or sprout a sudden interest in hair lotions, neckties, and clothes in general? How *awful* it would be if he stayed my hobble-dehoy little boy of ten."

Of course you want them to mature and you wouldn't stand in their way, but it's hard sometimes. And one of the times when it's hardest is when your Joan and your Jim are in their teens.

• • •

IF you've all, you and your young people, been pretty close it's hard sometimes to let them grow up. They seem to do it so suddenly, often some aspects of it appear almost overnight.

It's most interesting to watch a group of young people and see the effect on them of living in a family where these things are not understood, and of living in one where they are.

Although the point today is not how to grant this freedom and how much to grant, I know the thoughts that will inevitably arise in parent minds in reading this, so I do want to point out that that subject was discussed in a Sunday article which appeared on Aug. 15 last.

Three articles on adolescence preceded this one this past week, and there will be other articles following up this theme.

Mrs. Bevans' column also appears in The Tribune on Monday and every other weekday.

Through the Looking Glass

By Eleanor Nangle

[TRIBUNE Studio Photo.]

The woman of moderate means can spend a lot or a little on her beauty preparations. If it must be a small sum she must shop carefully, stressing purity and efficiency in every preparation she buys. The market offers preparations for every purse.

NO visitor to this country can fail to be impressed by the universal smartness in appearance of the American woman. In Europe, as we ourselves saw this spring, only the women of wealth and leisure have what we define as style: Clothes in good taste, hair well groomed, faces well cared for and well made up.

Over here income makes little difference. Women of all income levels can have style and good looks. Women can pay $10 a jar for their face cream, or half a dollar. They pay what they can, get the best they can afford, and what they can get for small sums is amazing.

• • •

THE writer on beauty sometimes is inclined to overlook the inexpensive beautifiers, to take them for granted. The expensive creams make more of a splash.

Recently we amused ourselves by working out a beauty budget for the woman who must hold her expenses to the absolute minimum. Naturally we had to decide on how she might get the most for her money. What we wanted in the creams that would be basic items of her beauty routine were purity, efficiency, and attractiveness. This last might seem a peculiar point to make, but scent and texture are important.

We did a great deal of experimenting, but the final decision was fairly easy. We chose two inexpensive creams, both of the same family, not new [although quite recently a new element has been added which, to our mind, is as close to improving on perfection as anything could be], but renowned for their quality. Their price, considering their many virtues, is staggeringly low.

• • •

THE cleansing cream we chose is of the cold cream variety, not liquefying. The manufacturers have a liquefying one, just as excellent of its kind, but we preferred the cold cream for the girl on a shoestring budget because she could use it not only as a cleanser but as a night cream if the texture of her skin indicated need of extra softening. It's a pure white cream, delicately, pleasantly scented and rich and smooth in texture. It cleanses efficiently and, used generously, is an enemy of dryness.

The second cream is a foundation cream of the disappearing type. This also has an economical virtue. It's a good hand cream as well as a protective, flattering base for powder.

These are in the simplest of jars. The cream is what the makers concentrate on. They're marvelous creams for the money. The woman who economizes on her beauty items will rate them high and the woman who could afford to pay much more undoubtedly will share her opinion once she tries them.

Eleanor Nangle, "through her looking glass," sees everything that is new in the fascinating realm of beauty aids, and tells you about them daily in the Chicago Tribune.

Crossword Puzzle

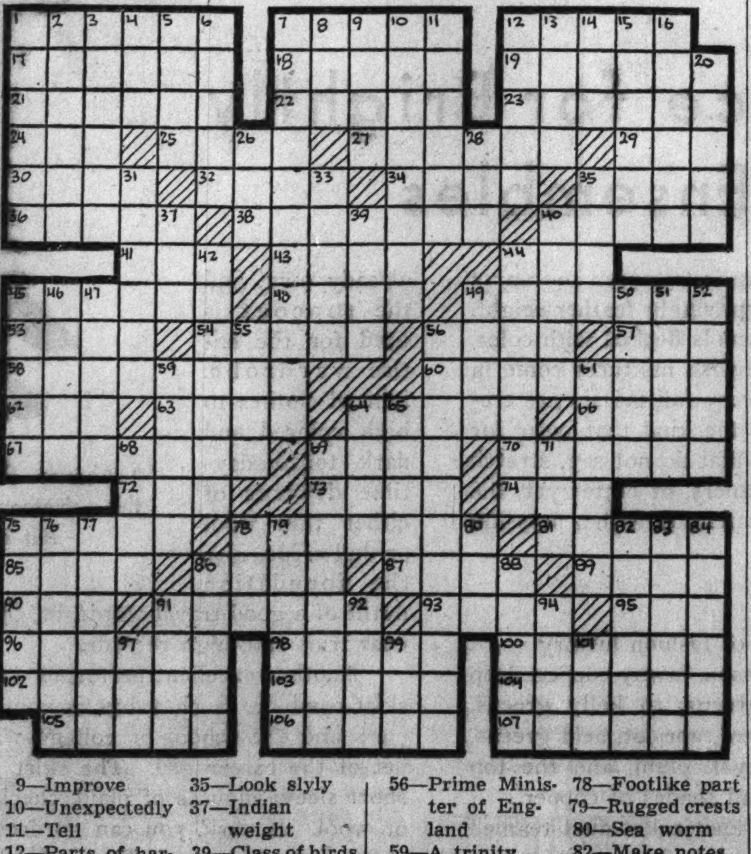

ACROSS.

1—Province of China
7—Nocturnal animal
12—Chinese province
17—Brisk
18—Girl's name
19—Lessens
21—Sago-palm
22—Single event
23—Optical illusion
24—Male child
25—Russian wolf-dog
27—Deadly nightshades
29—Pastry
30—Portico
32—Indication
34—Sweetsop
35—Prick up
36—Measures
38—Fleeced
40—Plateaus
41—Spout out
43—Preserve
44—Tiny
45—Once more
48—Enrages
49—Capital of China
53—Hindu garment
54—Collect
56—Wheel teeth
57—By birth
58—City in China
60—British ambassador to China, wounded
62—Evening [poetic]
63—Circle
64—Violin maker
66—Alluvial deposit
67—New edition
69—Mohammedan religious teacher
70—Last six lines of sonnet
72—Witch
73—Arm
74—Owens
75—Raged
78—Small pies
81—Purport
85—Zone
86—Wither
87—Crustacean
89—Tender
90—Uncle of Saul
91—Forsake
93—Be eminent
95—Hebrew letter
96—Premier Prince of Japan
98—S. American carnivore
100—Deny
102—Appeased
102—Listlessness
104—Click bettle
105—Winglike
106—Line with stone
107—Accent

DOWN.

1—Ultrastylish appearance [slang]
2—Japanese foreign minister
3—An officer [obs.]
4—Female bird
5—Seaweed
6—Old English coins
7—City in Hopeh province
8—Sea eagle
9—Improve
10—Unexpectedly
11—Tell
12—Parts of harness
13—Japanese sashes
14—Parity
15—Public warehouses
16—A flight
20—Looks for
26—Three-toed sloths
28—Conducted
31—Border on
33—Approaches
35—Look slyly
37—Indian weight
39—Class of birds
40—Civility [prov. Eng.]
42—Tantalizing
44—Humorous
45—Ethereal salt
46—Candid
47—Crawl
49—Neat cattle [Scot.]
50—To infix
51—Sneeze [obs.]
52—Animal
55—Herb
56—Prime Minister of England
59—A trinity
61—Thuds [prov. Eng.]
64—Got down
65—Imitate
68—Mother of the gods
69—Altering
71—Devour
75—Rows
76—Small place
77—Belonging to spring
78—Footlike part
79—Rugged crests
80—Sea worm
82—Make notes
83—Harangues
84—Lapel
86—Shabby
88—Ossa
91—One who dyes
92—Prong
94—Dissolve
97—Turkish weight
99—Bitter herb
101—Fish

[Answer on page three.]

RHEUMATISM

When your rheumatism, sciatica or neuritis is caused or aggravated by excess uric acid or other circulating poisons—and most of it is—one swift and safe prescription is Allenru — often the terrible agony goes in 48 hours—ask any live druggist in America for 8-ounce prescription Allenru. Costs about 85 cents.

AT LAST! A NEW SHAMPOO FOR ALL BLONDES!

Brings Back Golden Hue to All Shades of Darkened Blonde Hair — Keeps Hair Soft, Fluffy, Lustrous!

Here is an easy way to bring out the full radiant loveliness of blonde hair—whether it is light, ash blonde, sandy or brownish—a shampoo and rinse that washes it 2 to 4 shades lighter and brings out the natural lustrous golden sheen, the alluring highlights that can make hair so attractive. Called New Blondex, this amazing Shampoo and Special Golden Rinse costs but a few pennies to use and is absolutely safe. Contains no harsh bleaches or dyes. Used regularly, it keeps your scalp and hair healthy and lovely, gleaming with lustrous highlights. Try it today. The new combination package—SHAMPOO with FREE RINSE now at all stores. Buy the large size — costs less per shampoo.

New BLONDEX THE BLONDE HAIR SHAMPOO & RINSE

Millions Thrilled By New Beauty Amazing Shampoo Gives To Hair

NOT A SOAP—NOT AN OIL

Even the Dullest Hair Gleams Like Silk with a Single Washing!

It's no wonder women everywhere are raving about this amazing, new liquid shampoo—no wonder one trial converts them for life! For it gives your hair a thrilling new gleam. Yes, actually transforms dull, average-looking hair into a brilliant, glistening crown of loveliness—with a single application.

Look at the girl above. See what a difference it makes when you use it. So try it soon—see how beautiful your hair really can be.

Just how this unusual shampoo works these miracles is a new scientific secret. It is not an oil, it is not a soap—it isn't anything you've heard of before. Scientists have brought us something brand-new; a shampoo so different that they've patented the process by which it is made. You simply wet your hair, pour on a few drops and instantly you get a glorious, billowy lather—5 times more lather than soap in hardest water. Lather so cleansing that it rids hair and scalp of dirt, grime and perspiration with a single sudsing. You cannot possibly find an easier way to clean your hair.

You rub this active lather briskly into the hair, rinse thoroughly—and you're through. "What?" you say, "no special rinses; no vinegar, lemon or after-rinses to 'cut' the film?" No—they are not necessary—just a thorough dousing in clear water! That's the marvelous part. Drene cannot leave sticky film on hair to cover up natural lustre as ordinary shampoos do. It is left brilliant and immaculately clean, which is highly important before a permanent. For the condition of your hair before you get a permanent usually determines how your wave will turn out, and Drene leaves every hair so clean; so free of film that the wave solution can take hold evenly. Naturally, then, your permanent is softer, more lustrous, more beautiful. Even dull, bleached or dyed hair becomes more brilliant, more natural looking after a Drene shampoo. More amazing, embarrassing flakes of dandruff disappear with a single washing, leaving the scalp scrupulously clean. Tested and approved by Good Housekeeping Bureau. Women who have used it for months rave about the thrilling new beauty, new life, new brilliance, their hair possesses.

Procter & Gamble make this marvel, and you can buy it in various sizes at all drug, department and ten cent stores. Or send your name and address to Drene, Dept. 140, Box 629, Cincinnati, Ohio, and the makers will send you a bottle of Drene (enough for two shampoos) absolutely free to try! It's the most economical shampoo you have ever used, for only half a tablespoonful is needed for a perfect shampoo. Try Drene at once.

Trade-Mark Reg. U. S. Pat. Off.

Gala Luncheon to Open Season of Big Sisters

"PREPARE and prevent, rather than repair and repent." This is the slogan of the Jewish Big Sisters, who are opening their 23d season with a gala luncheon Tuesday noon at the Standard club.

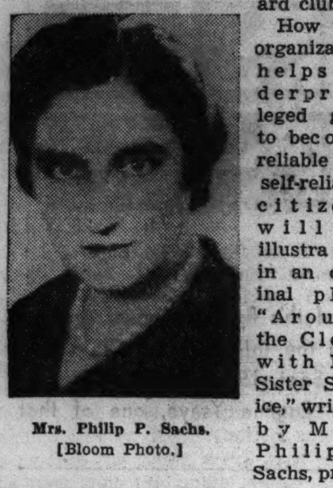

Mrs. Philip P. Sachs. [Bloom Photo.]

How the organization helps underprivileged girls to become reliable and self-reliant citizens will be illustrated in an original play, "Around the Clock with Big Sister Service," written by Mrs. Philip P. Sachs, president, and Mrs. J. D. Levin, vice president.

"The Big Sister relationship to the underprivileged young girl is predicated on friendship, counsel, and guidance," Mrs. Sachs said of the organization's work. She headed the organization for six years, after an interval of ten years was reëlected, and now is serving her tenth year as president.

• • •

"A MATURE, well adjusted woman becomes the friend of a girl whose opportunities are limited and sees that she is provided with educational, cultural, and recreational advantages until she becomes a self-supporting, independent member of the community," Mrs. Sachs explained.

Most of the Little Sisters, as they are called, are between the ages of 8 and 16, although some remain under the Big Sisters' wing until they are 21.

"We are interested in the prevention of delinquency, not in delinquency itself. That, we feel, is a problem for the trained social worker," Mrs. Sachs summarized. Her organization is affiliated with the Big Brother and Big Sister federation, and Dr. Louis L. Mann, vice president of the federation, is honorary director of the Big Sisters.

Major rôles in the play to be presented Tuesday will be taken by Mrs. Morris Epstein, Mrs. Ezra Sensibar, Mrs. Nat Brenner, Mrs. S. B. Blanksten, Mrs. M. L. Heffer, and Mrs. Eugene Given. Mrs. Levin and Mrs. Harry J. Friedman are directing the cast.

• • •

CELEBRATING their 60th anniversary this week are the Chicago Sisters of Charity, another organization with a noteworthy record of service to the community. In October, 1877, a small group of German-Jewish women formed a fraternal and philanthropic lodge that provided needy families with money and coal in addition to paying sick benefits to members.

Reorganized as a purely philanthropic body in 1926, the Sisters will trace the expansion of their activities at a meeting at 1:30 o'clock Wednesday at the Republic building, 209 South State street. They celebrated their golden jubilee by building and equipping a nursery cottage for underprivileged children at the Council camp sponsored by the National Council of Jewish Women at Wauconda, Ill. Here infants and children up to 3 years of age are cared for by special nurses.

The organization contributes funds to the Jewish Social Service bureau for the care of families the mother of which is ill, and provides a scholarship for an underprivileged child through the Scholarship Association for Jewish Children. Annually a contribution for serum is made to the Michael Reese hospital. Mrs. S. S. Berman heads the Sisters.

• • •

THE charities of the Junior Aids will be benefited through proceeds of their annual fall dance, to be given at 8 o'clock this evening in the Gold Room of the Congress hotel. Miss Ida Skolnick is chairman of the committee handling arrangements.

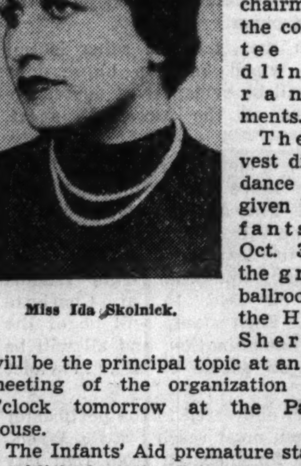

Miss Ida Skolnick.

The harvest dinner-dance to be given by Infants' Aid Oct. 31 in the grand ballroom of the Hotel Sherman will be the principal topic at an open meeting of the organization at 2 o'clock tomorrow at the Palmer house.

The Infants' Aid premature station, established at the Sarah Morris hospital in memory of Hortense Shoen Joseph, will receive the proceeds of this party. Mrs. Lawrence Du Bois is general chairman, and heading various committees are Mrs. Harry Arkin, goodfellows; Mrs. R. A. Levins, advertisements; Mrs. L. J. Solomon, tickets; Mrs. H. Stern, games; Mrs. Jay J. Friend, publicity.

THE CHICAGOLAND CLUB CALENDAR

Club notices for the Sunday Tribune must reach the club editor by Tuesday noon preceding the Sunday of publication. Notices must be signed with the name, address and telephone number of the member submitting the notice. Notices must include the place, date and hour of the meeting or event.

Illinois Federation of Women's clubs, 30 W. Washington str.—Tues., 1:30, state conservation department reception, tea. Wed., 1:30, Second district literature and library service department. Fri., 10, parliamentary law class.

Chicago and Cook county Federation of Women's organizations, 209 S. State-st.—Fri., 11, all day meeting, speakers, Leopold Salthiel, "Citizenship"; second speaker, "Best Possible Use of the Tax Dollar.

Illiniois Daughters of the American Revolution.—Tues., 10, La Grange Congregational church, fourth division meeting, Mrs. Dorrance D. Snapp of Joliet, division chairman, in charge.

Mrs. Dorrance D. Snapp.

Conference of Club Presidents and Program Chairmen.—Thurs., 10:15, Fullerton hall, Art institute, meeting.

National Council of Jewish Women, Chicago section, 185 N. Wabash-av.—Mon., 12:30, Art institute, adult education class. Wed., 10:30, fundamentals of international relations class. Fri., 10:30, international relations class.

Cook County League of Women Voters, 225 N. Michigan-av.—Tues., 10:30 to 2:30, opening of school government, speakers, Mrs. Will F. Lyon, "The Election Cycle"; Dr. Earl De Long, "The Political Significance of the American Judiciary." Fri., 10:30, department of government and foreign policy, "American Foreign Policy."

Woman's City club, 410 S. Michigan-av.—Mon., 10:30, board of managers. 2, "Flowers for the Home," Frida Schiller Scheuber, speaker. Tues., 7:30, Junior Woman's City club. Thurs., 10:45, Cook county affairs committee. Fri., 1, civic forum, "Medical Service at Cook County hospital," speakers, President Clayton F. Smith of Cook County Board of Commissioners; "An Ideal Medical Service," Dr. Ludwig Hektoen.

Illinois Club for Catholic Women.—Thurs. evening, Hotel Knickerbocker, monthly meeting, speaker, Herma Clark, "Interesting Highlights of the Early History of Chicago," music by Rosemary Hughes, Adolph De Marco.

Chicago Woman's club, 72 E. 11th-st.—Mon., 10:30, education and public welfare book review, speaker, Mrs. W. F. Dummer. 12:15, education and public welfare luncheon, program, symposium on congenital syphilis. Tues., 10, board of managers. Wed., 9:45, Park Ridge school committee. 10 to 1, club French classes. 11, Art class program, speaker, Clara Lake, "The Rome of Augustus Caesar Revealed by Recent Excavations," illustrated. 1, Italian class. 2, club program, George Sokolsky, "Labor's Fight for Power." Thurs., 10:30, class in effective speaking. 11, cancer research lecture, Dr. William A. O'Brien, "General Aspects of Cancer." Fri., 11, music appreciation class, "Development of Opera."

Railway Business Woman's association of Chicago.—Fri., Sat., and Sun. evenings, Chicago Woman's club theater, 62 E. 11th-st., benefit performances of "Patricia," by railway employés for welfare fund. Miss Helen Wagner, president.

Miss Helen Wagner. [U. & U. Photo.]

Woman's Home Missionary society, Central Northwest conference of the Methodist church.—Thurs., South Shore M. E. church, 79th-st., Burnham-av., annual meeting, business meeting, election.

Woman's University club of Chicago, 410 S. Michigan-av.—Fri., 6:30, members' dinner.

Chicago Woman's Aid, 185 N. Wabash-av.—Mon., 10, Red Cross surgical dressings group. 10, legislative committee. 11, choral group. 12:30, housing luncheon, "Homes or Slums?" speakers, Arthur Bohnen, D. E. Mackelmann. Tues., 10:30, public health committee. 11, interracial committee. 12, education breakfast, speaker, Dr. Clifford Shaw, "Community Responsibility for the Problem of Deliquency." 1:30, scribblers' group. 2, child health committee. Wed., 10, Chicago Woman's Aid Players group. 10, French diction and conversation class. 11, advanced beginners' French class. 11, lip reading class. 12, intermediate French class. Thurs., 10, civics and philanthropy board. Fri., 10, French drama group. 10:30, courts and jails committee. 11, advanced French class. 11:30, institutions committee. 12, courts and jails breakfast, speaker, Judge Joseph P. Hermes, "The Women's Court."

Chicago College club, 196 E. Delaware-pl.—Tues., 11, first meeting of "Hour-to-Review-a-Book" class, speaker, Mrs. Arthur E. Joslyn, "How to Read." 4, members' tea. 7:30, repetition of Mrs. Joslyn's class. Sat., 1, bridge luncheon.

Women's Overseas Service league.—Mon., 7:30, Alliance Francaise, 410 S. Michigan-av., experiences of members vacationing abroad.

Chicago Loop Zonta club, Auditorium hotel.—Tues., 12, luncheon, speaker, Miss Berenice Young, "A New Field for Women."

Chicago Office Supervisors' club.—Thurs., 6, Central Y. M. C. A., 19 S. La Salle-st., dinner meeting, speaker, Miss Betty Browning, club editor of THE TRIBUNE, "Women in Newspaper Work."

Musicians' Club of Women.—Mon., 2:30, Curtiss hall, 410 S. Michigan-av., concert opening 62d season, featuring Malvina Neilsson Hoffman, Elizabeth Olk Roehlk, Genevieve Davison, Regina Niewinski, Cara Verson, Frances Coates Grace. Mrs. Louise Hattstaedt Winter, president.

Mrs. Louise Hattstaedt Winter. [TRIBUNE Studio Photo.]

Friends of the Aged Woman's club.—Tues., Edgewater Beach hotel. 11, board meeting. 12, opening luncheon. 1:30, business, cards.

Bohemian Women's Civic club, Stevens hotel.—Mon., 1:30, formal opening, reception for Mrs. Paul B. Marek, president; speaker, the Rev. J. J. Pelikan, "Czechoslovakia."

Protestant Women's Service club.—Wed., 12:30, Marshall Field's Wedgwood room, speaker, N. Canfield Cook, "Finland."

P. E. O. Chapter A, Illinois, Palmer house.—Mon., 12:45, business meeting, speaker, Estella M. Northam, "Coronation Time in England."

Chicago Woman's Ideal club.—Thurs., 11, Blackstone hotel Crystal ballroom, all day fashion review of cosmetics, hairdress, lingerie, dresses, furs. 12:30, luncheon. 2, members' parade of wedding gowns from 1890 to present.

Central Eleanor club, 16 N. Wabash-av.—Fri., 7, first card party of Eleanor league committee.

Chicago Outdoor Art league.—Tues., 12:30, Chicago Woman's club, opening luncheon, program, speaker, Mrs. John Harrison, "My Recent South American Cruise," illustrated.

Martha Washington club, Blackstone hotel.—Mon., 10:30, board meeting.

German Club Woman's auxiliary, Atlantic hotel.—Mon., 1, meeting, cards.

Lincoln No. 22, United Order of True Sisters.—Fri., 1:30, State-Lake bldg., first program meeting, Mexican fiesta, travelog by Milton Gerwin, Mexican entertainers, exhibit of Mexican ware.

Restaurant Women's club of Chicago.—Wed., 6:30, Petit Gourmet, 619 N. Michigan-av., convention reports.

Chicago Dental Assistants' association, Stevens hotel.—Thurs., 6:30, dinner, speaker, Dr. Harold Hillenbrand, "The Psysiology of Blood."

Musarts Club of Chicago.—Today, 7 to 11, Chicago Galleries association, 215 N. Michigan-av., third annual art exhibition, featuring Ruffolo, Fremmel, Hoerman, Gensburg; speaker, Robert L. Huttner; music by Serge Glemee. Mrs. W. M. Lieber, president.

Mrs. W. M. Lieber. [Harry Johnson Photo.]

North Carolina Colony, Illinois Colony Club.—Tues., 11, Fair store, luncheon, cards.

Independent German American Woman's club.—Wed., 2, Auditorium hotel, civic program, speaker, Judge John F. O'Connell of Probate court, music by Mrs. Josephine Bell, soprano.

Chicago Culture club, 209 S. State-st.—Mon., 2, civics and legislative class, speakers, James J. Cherry, "Financial Racketeering"; J. W. Funston, "Highlights of Europe."

I Will club.—Tues., 12, luncheon, card party at home of Mrs. George Beers, 3414 South Paulina-st.

Chicago and Cook County council, Daughters of Union Veterans, 209 S. State-st.—Mon., 1:30, speaker, Mrs. J. J. Reynolds.

Chicago Hias Juniorettes, Stevens hotel.—Today, 3, installation.

West End Woman's Club, 37 S. Ashland-av.—Fri., 2, civic and philanthropy program, speakers, Mortiz T. Gruener, "Divorce, Its Causes and Results"; Ethel E. Schiller, "Women Delinquents and the Women's Courts."

Phi Pi Omega Sorority of University of Chicago.—Today, 3, Hotel Knickerbocker, tea, meeting.

Sarah Greenbaum No. 16, United Order of True Sisters.—Mon., 1:30, 32 W. Randolph-st., Elsie Fein Clamage reads "Gauguin."

Ben and Sarah Gerstein Chapter of the Jewish People's Convalescent Home.—Mon., 8, meeting at home of Mrs. Adrian Harris, 927 N. Oakley-blvd.

View Crest Club of Delavan, Wis.—Wed., 2, Mandel Brothers' center Ivory room, autumn tea, social.

A FRIEND IN NEED

If you are in need, perhaps I can help you. If you have household articles or clothing you no longer use, please let me place them with needy families. Address correspondence to Sally Joy Brown, the Chicago Tribune, Chicago. Activities of this department are sponsored by the Chicago Tribune Charities, Inc.

By Sally Joy Brown.

READERS who were addicted to jigsaw puzzles during their great wave of popularity some years ago may be able to fill the following request, which comes from the northwest side.

"Dear Miss Brown: I have been fortunate enough to help here and there through your column and also have obtained help for others in need. Now I am bold enough to trouble you again, as I know you don't mind my bothering you. We are here in an old people's home and, as you know, we have plenty of time to spare, especially during the winter months. Several of us are very fond of working jigsaw picture puzzles, but we have solved ours over and over again. I understand that they are not to be had in the stores any more, and even if they were, we haven't the money to buy them, so we thought we'd come to you. Don't you think there may be many people who have them stored away in attics and basements because they don't know what else to do with them? Here they would find a wonderful place and save many tongues from unnecessary gossip.—Mrs. E. L."

Mrs. L.'s address will be supplied to any reader who has puzzles to donate.

"Dear Miss Brown: I am writing to you for the first time and hope you can help me. My husband, who is stricken with paralysis, spends most of his time in bed. He has been ill for the last three years, and the mattress is very much worn and is most uncomfortable for him. I wonder if some reader has a mattress in better condition which we might have. I am in no position to buy one, as we have two small children.—Mrs. S. L."

This request comes from the northwest side of the city.

"Dear Miss Brown: I have heard about your kindness in helping the needy, and I am coming to you with my problem.

"I have a little girl three years old, and two boys, eight and nine. I am their sole support and what I earn is not sufficient to feed and clothe them properly. My boys are going to school and are in need of shoes size 13, sweaters and underwear. It hurts me terribly to see them so poorly clothed.

"My health is not very good, but I must continue to work in order to support the youngsters.—Mrs. A. R."

Mrs. R. lives in a basement flat on the west side.

A case worker sends an appeal for Mrs. H. on the far south side.

"This woman is a widow with three small children. She is receiving a small pension, but it is inadequate to provide more than the bare necessities. She is a capable young woman and is able to make over old clothing for herself and the children. However, her old sewing machine is no longer usable and cannot be repaired. I am taking this plea to you in the hope that a machine can be obtained for her."

TO LIVE IN OAK PARK

Mrs. W. Hatfield Smith is the former Miss Alice Patton, daughter of Mr. and Mrs. David C. Patton of Beverly Hills. When she was married she wore the gown in which her mother was married twenty-five years ago. The wedding took place at the Bethany Union church, with a reception following at the Hotel Windermere East. Mr. and Mrs. Smith will live in Oak Park. [Du Bois the Drake Photo.]

Inexpensive Bedspreads May Be Crocheted at Home

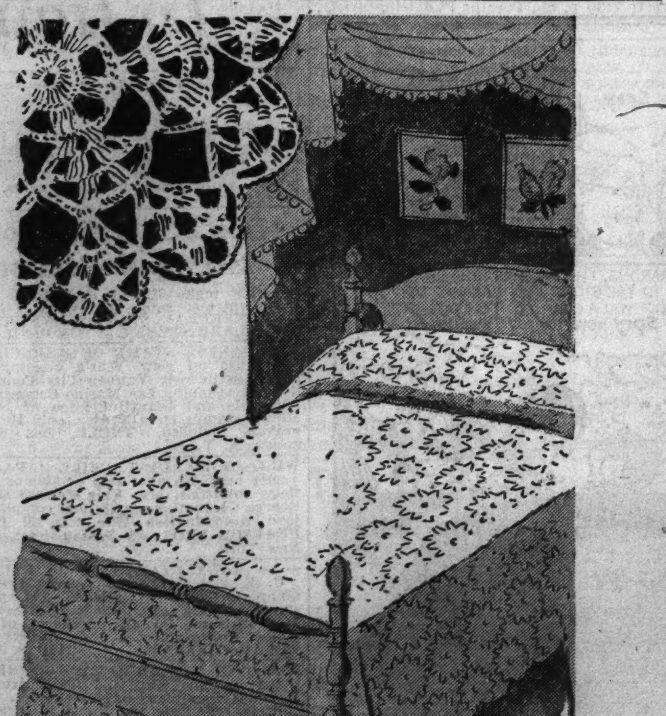

By Ellen Bruce.

BEDSPREADS and table cloths are fast becoming two of the favorite forms of crochet work.

Not only because of the popularity of these items for home decoration but because it is a comparatively simple job to make the spreads and cloths at less expense than those that come ready made. Another item in favor of these tiny medallions which are set together when finished, is that they may be tucked away in a purse and carried around without bothering with the inconvenience of a knitting bag. The medallion illustrated today is suitable for either a table cloth or bedspread. For the table cloth a crochet cotton No. 20 in white or ecru is most desirable. The ordinary knitting or crochet cotton is selected if the bedspread is to be made. The single and double crochet are the two principal stitches usd to form a hexagonal design with twelve points. After the first few motifs have been made, one medallion may be finished in an hour. Figure out for yourself what a short time it will take to complete either the spread or cloth.

If you wish instructions for crocheting the medallion for bedspread or tablecloth illustrated today, send 10 cents in stamps or coin to Ellen Bruce, Chicago Tribune, or call at one of the Tribune Public Service offices, 1 South Dearborn street and Tribune Tower lobby.

Wooden Salad Bowl Basis for Odd Centerpiece

A WOODEN salad bowl of the old-fashioned chopping variety makes an attractive center piece for the autumn party if it is filled with assorted appetizers. Surround the bowl with flowers, colored leaves or evergreens.

Some of the smartest evening frocks in the Mainbocher collection are shown with gloves made of the same material. Two gold-shot moire dresses—one pink, one blue—are worn with gloves which match. Long black moire gloves accompany an evening dress having a black moire tunic worn over a black crêpe skirt.

Crossword Answer

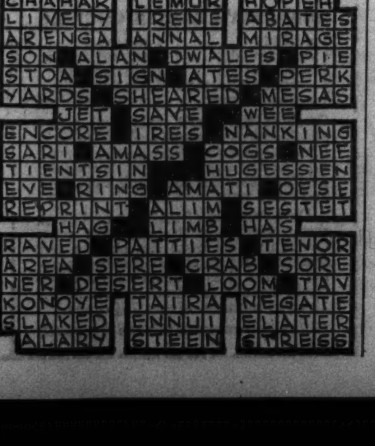

"Camay always keeps my skin Fresh and Alive"

SAYS THIS DELIGHTFUL MASSACHUSETTS BRIDE

HEART PROBLEMS? Not for the girl in the bridal veil—the girl with a Camay complexion! "Believe me," says charming Mrs. Ohsé, "I *prize* my complexion. I'm going to *keep* it clear and smooth the Camay way!"

What girl wouldn't keep on with her beauty care when she's found one that really works? "Camay's wonderfully soothing to my skin," Mrs. Ohsé tells you. "Its lather is so gentle that even after a summer out of doors my complexion is soft and smooth!"

Thousands of girls depend on Camay because they've discovered this: No soap has the same fragrant, velvety lather Camay has. Its rich beauty bubbles go right down to the pores to remove all pore-clogging wastes. Camay's lather gets skin *clean!*

No other well-known beauty soap is *gentler* than Camay—that's why it *soothes* your skin! Camay has been tested against all other leading beauty soaps on every type of skin. And Camay has won time after time because it is *definitely, provably milder!*

No soap that you can buy is *better* than Camay, yet Camay is reasonably priced. Why don't *you* try this beauty soap—*today?* So many brides, so many other lovely girls have made it their *regular* care! Win for *yourself* a lovely bride complexion!

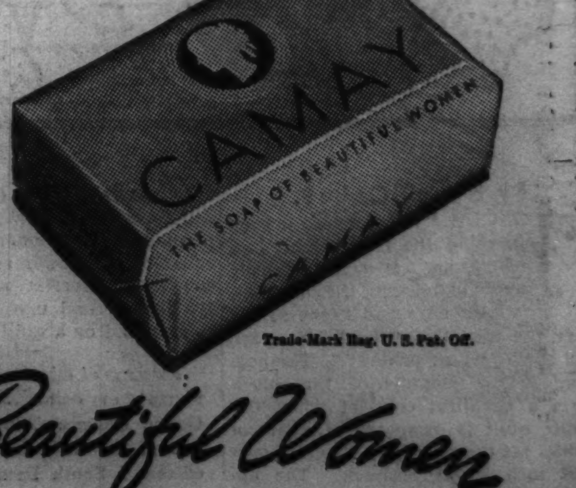

Trade-Mark Reg. U. S. Pat. Off.

CAMAY The Soap of Beautiful Women

Knits Designed for the Baby Are Introduced

PARIS and Hollywood designers take care of feminine fashions. Saville Row and Bond street are where fine men's clothes are built, but there are two clever American sisters who have given a great deal of time and thought to what the well dressed infant must wear, and have presented the styles in clever hand knitted fashions to the American public.

They have selected the finest imported English yarn, which is just as soft and luxurious as that used in the most expensive of the French hand knitted garments which sell for

high prices. They have designed everything for the infant from the ages of one minute to three years with special attention to the fit.

The Ryerson sisters of Detroit are two smart business women with vast knowledge of infants' clothing and thorough knowledge of the yarn business. They have marketed yarn, from which to knit or crochet these garments, in good looking one ounce packages. It is of a soft, frosty texture as light as a wisp. The colors include all the delicate pastels and even some of the rich darker shades which little boys prefer for their knitted suits and sweaters. Maize is one of the most popular colors, due to the fact that the young Princess Elizabeth has designated this shade as her preference for her wardrobe.

The models reproduced are only a few of the many styles available, since the designers have created a variety of modes, including knitted and crocheted infants' helmets, bootees, gloves, masculine and feminine sweater suits, snow suits, twin sweater sets, brother and sister

sets, carriage robes and lightweight blankets.

Directions are printed in a good looking booklet for each individual item designed. On the cover is an illustration of the garment or carriage robe in question. These are sold for 10 cents in virtually every department store in Chicago. The yarn is not any more expensive than the usual run of baby wool, but much softer and fluffier.

Another important point concerning this new imported wool is the way in which it is laundered. The garment is dipped in a lather of carefully dissolved soap flakes and squeezed gently. The garment is supported in the hand at all times. Then it is put through a second light sudsing and then squeezed out but not rinsed. The garment then is placed on a bath towel to allow the moisture to absorb. After that it is fluffed and shaken gently, then placed flat in the desired size and shape on a padded surface away from heat. When dry, it is covered with a wet towel and gently steamed with a hot iron.

Contract According to Culbertson

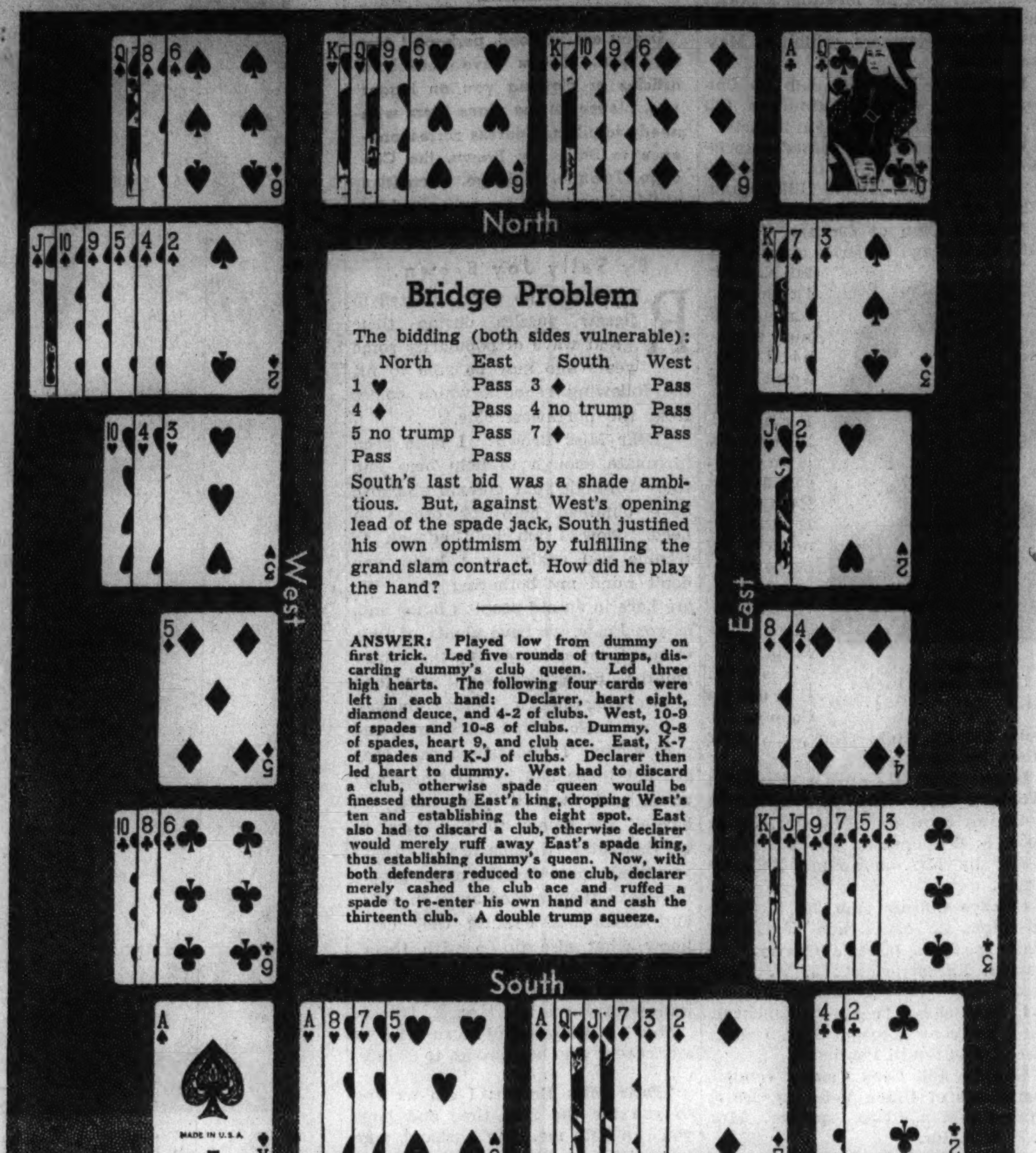

Bridge Problem

The bidding (both sides vulnerable):

North	East	South	West
1 ♥	Pass	3 ♦	Pass
4 ♦	Pass	4 no trump	Pass
5 no trump	Pass	7 ♦	Pass
Pass	Pass		

South's last bid was a shade ambitious. But, against West's opening lead of the spade jack, South justified his own optimism by fulfilling the grand slam contract. How did he play the hand?

ANSWER: Played low from dummy on first trick. Led five rounds of trumps, discarding dummy's club queen. Led three high hearts. The following four cards were left in each hand: Declarer, heart eight, diamond deuce, and 4-2 of clubs. West, 10-9 of spades and 10-8 of clubs. Dummy, Q-8 of spades, heart 9, and club ace. East, K-7 of spades and K-J of clubs. Declarer then led heart to dummy. West had to discard a club, otherwise spade queen would be finessed through East's king, dropping West's ten and establishing the eight spot. East also had to discard a club, otherwise declarer would merely ruff away East's spade king, thus establishing dummy's queen. Now, with both defenders reduced to one club, declarer merely cashed the club ace and ruffed a spade to re-enter his own hand and cash the thirteenth club. A double trump squeeze.

By Ely Culbertson

(Copyright: 1937: By Ely Culbertson.)

TODAY I shall discuss two points, one concerning the bidding, the other the play, which occur so frequently that they must be considered *types*, but which, unfortunately, are not universally understood.

First let us take up the bidding situation.

How often have we all sat petrified with fear while a partner who did not think enough of his hand to *open* the bidding reënters the auction at the level of three, four, or five after both opponents have shown strength? One sees many paradoxes at the bridge table, but this type stands out in frequency and degree of horribleness. Only a few days ago I witnessed the following imbroglio:

NORTH
♠ A Q 10 9
♥ 9 6 3 2
♦ 6
♣ 9 7 6 5

WEST
♠ 7 3
♥ Q 10 7 5
♦ A 9 8 5
♣ A K 4

EAST
♠ K J 8 6 5 4 2
♥ K J
♦ 3 2
♣ 10 3

SOUTH
♠ —
♥ A 8 4
♦ K Q J 10 7 4
♣ Q J 8 2

North-South were vulnerable and East dealt. The bidding proceeded in the following remarkable fashion:

East	South	West	North
Pass	Pass	1 ♦	Pass
1 ♠	2 ♦	Pass	Pass
4 ♠	5 ♦	Double	Pass
Pass	Pass		

It is not difficult to follow the workings of South's mind, but it is quite another matter to attempt to justify his "reasoning." Obviously South did not think enough of his hand to open bidding with one diamond—a strange judgment, since he had three honor tricks and seven winners. He probably figured that his void in spades prohibited no trump play and that therefore the only good chance for game lay in a heart contract. Rather than risk that his partner could make that one response, he simply "skipped it." When West, however, opened the bidding with one diamond South undoubtedly became the victim of a fixed idea that there was some "funny business" going on, an idea that was probably strengthened by the fact that West failed to take action of any kind when South overcalled the spade bid with two diamonds. Also there are many players who hold the most naïve notions regarding third-hand bids, and this South was probably one of them. Their notions can be traced to that pernicious cult which arose a few years ago and flourished for a short time. The main tenet of this cult was to open third hand on "garbage." The thing actually became laughable. If a player was so *unfortunate* as to be dealt a pretty good hand in the third position there wasn't much sense in his bidding—his partner was sure to say to himself: "Aha! A third-hand bid! Well, there's no use my raising; he can't have anything!"

Time has repaired some of the ravages of this disease, but its influence is still felt. I am sure that South, in the hand under discussion, was unalterably impressed by the fact that West's opening bid had been made third hand. Of course, it is one thing to attempt to explain and another to attempt to excuse such bidding as South's.

The result was what might have been expected. West opened the king of clubs and, when his partner played the ten, continued with the ace and a third round. East ruffed and properly laid down the heart king. Declarer won and led a high diamond. West won and cashed the queen and ten of hearts. South scrupulously avoided looking at his infuriated partner while the opponents credited themselves with the modest figure of 1,100 points. As a sacrifice against a nonvulnerable game this would have been horrible. When one considers, however, that the nonvulnerable game *could not have been made,* one must search the largest dictionary for a term to describe South's little enterprise.

• • •

HAVE you ever scratched your head, studied the crack in the ceiling, and generally racked your brain in an attempt to guess whether your partner on defense or the declarer holds the one missing card in the suit? Of course you have! Every player, great or little, goes through this agonizing experience almost every session. But average and lesser players encounter this difficulty at least twice as often as experts do. There is an extremely simple little device which often, though not always, guides a defender to the truth without involving him in a guess. Let us look at the following hand as a typical example:

NORTH
♠ K 10 5
♥ 10 6 3
♦ Q J 10 5
♣ J 9 6

WEST
♠ 9 8 4 2
♥ 4 2
♦ K 2
♣ K 10 7 5 3

EAST
♠ A 7 3
♥ K 8
♦ A 9 8 3
♣ Q 8 4 2

SOUTH
♠ Q J 6
♥ A Q J 9 7 5
♦ 7 6 4
♣ A

The bidding (neither side vulnerable):

West	North	East	South
Pass	Pass	1 ♦	2 ♥
Pass	2 no trump	Pass	3 ♥
Pass	4 ♥	Pass	Pass
Pass			

West, of course, opens the king of diamonds. Dummy and East play low. Naturally a diamond continuation appears of questionable merit. East may have a five or six card diamond suit. In the former case his ace will win, but the queen and jack will be established. If East returns a diamond, hoping that West will overruff the declarer, he will be sadly disappointed, because West's trumps are much too low to be effective. In the latter case (if East holds a six-card diamond suit) the continuation is terrible. I think there can be no doubt that West's proper lead at the second trick is the nine of spades. Dummy's ten covers; East wins with the ace and lays down the diamond ace. East can be sure of one thing, namely, that West did not start with four diamonds to the king, because in that case he would have led the fourth highest. Thus it becomes a straight question of who started with three diamonds, declarer or West. In this case the answer is readily available. *On East's play of the diamond ace, West follows with the deuce.* If West is playing properly he has given East a guarantee that the deuce was his only remaining diamond. This is an extremely valuable convention and one that it will pay all players to digest. If West's original diamond holding had been K-4-2 his proper follow-suit play on the ace would have been the four, not the deuce. It is true that if West plays the four on the ace East cannot tell the location of the deuce. West might have started with only the K-4, declarer with 7-6-2. With that combination declarer's proper deceptive play would be to follow to the first and second tricks with the six and seven, concealing the deuce from East's view. But if the card that West plays on the ace is the lowest outstanding card it is a simple signal that he is now "out." This convention has been a life saver to many a defending player.

Each Monday in The Daily Tribune Mr. Culbertson writes a bridge article especially for beginners. Articles for more advanced players on other days.

Today's Questions

Question: What is the penalty for a revoke when the revoking side does not take a single trick?

Answer: No penalty.

Question: Would you call the following a bad bid? First hand, vulnerable, I bid one spade on:

♠ K Q 10 9 8 6 ♥ K J 8 5 ♦ K 4 ♣ 3

Answer: No, I would not. It is light, but logical.

It's High Time for Baking the Holiday Cakes

By Mary Meade.

[Copyright: 1937: By The Chicago Tribune.]

IF you don't want Santa Claus to catch you without a single fruit cake in the house, you'd better be shopping for raisins, currants, and citron. A good fruit cake must be ripened for six weeks or longer, so its high time to turn the kitchen into a fruit cake bakery.

Last holiday season brought such popularity for our fruit cake in candied fruit shells, that the recipe will be repeated this year. These cakes make fine Christmas presents, and they're lovely for holiday tea party service. When the cake is cut, the shell is cut with it, so that you have a thin slice of fruit cake with a candied fruit border.

• • •

GRAPEFRUIT usually is the choice for the cake shell, as it allows for more cake than would the orange.

CANDIED GRAPEFRUIT SHELLS FOR FRUIT CAKE.

Choose large grapefruit of good shape and color. Wash carefully and break the oil cells of the skin by rubbing the fruit very lightly on a fine grater. Cut a slice from the stem and cut out the fruit pulp, being careful not to break the shell. A small, sharp paring knife is useful in cutting the fruit free from the rind. Remove as much as possible in this manner, then scrape the remaining pulp and membrane from the rind with a heavy spoon.

Cover the shell with cold, salted water, bring to a boil, and cook for 10 minutes. Drain off water. Repeat the process four times to remove bitterness. Cool shell. Place shell in boiling sirup made of equal parts of sugar and water, adding 1 tablespoon glycerine for each cup of water, if desired. The glycerine keeps the fruit soft while it is being candied. Be sure to use enough sirup to float the fruit. Cook to 200 degrees, a medium thick sirup, and then let the fruit shell stand in the sirup for at least 24 hours. Turn several times during the time it stands. Then cook to 228 degrees, a very thick sirup, remove the shell from the sirup and cool. If the shell is large, turn it over a glass to shape.

• • •

ANY fruit cake mixture may be steamed and baked in shells prepared in this manner. This simple fruit cake recipe will fill two or three candied grapefruit shells, depending upon their size. It would fill more orange shells than that, of course.

DARK FRUIT CAKE.
[In candied grapefruit shells.]

½ cup shortening
⅔ cup brown sugar
4 eggs
1 cup flour
½ teaspoon nutmeg
¼ teaspoon cloves
¼ teaspoon salt
2 cups seedless raisins
½ cup chopped citron
½ cup chopped candied orange peel
⅔ cup chopped nuts

Cream shortening and sugar, add eggs one at a time, beating vigorously after each addition. Mix and sift flour, nutmeg, cloves and salt. Add to first mixture. Add raisins, citron, orange peel and nuts. Fill candied fruit shells. Steam for an hour and then bake in a slow oven, 300 degrees, for about 30 minutes longer. Roll shell in granulated or powdered sugar. When cool, wrap each cake filled shell in a cloth, then in waxed paper. Store in a dark, cool place. Brandy or rum may be poured over the top of the cake before it is stored, if the flavor is desired.

• • •

A RICHER dark fruit cake may be made from this recipe. This cake may be baked in shells, too.

HOLIDAY SPECIAL FRUIT CAKE.
[3 bread size loaves.]

2 cups butter or vegetable shortening
2 cups sugar
10 eggs
½ cup molasses
½ cup brandy
2 teaspoons nutmeg
1 teaspoon cinnamon
1 teaspoon cloves
1 teaspoon ginger
½ teaspoon salt
1½ teaspoons soda
4 cups cake flour
2 pounds seeded raisins
2 pounds currants
½ pound candied lemon and orange peel
¼ pound candied cherries
¼ pound candied pineapple
½ pound shredded citron

Prepare the fruit for the cake first of all. Wash and dry the raisins and currants, shred the citron, chop the lemon and orange peel. Cream the shortening and add sugar gradually, beating together thoroughly. Add unbeaten eggs one at a time, beating well after each addition. Add molasses, brandy and spices. Mix soda, salt, flour and fruits together and add gradually to the first mixture. Oil three bread pans and line them with heavy waxed paper, buttered. Pile the cake mixture into the pans, spread it evenly and cover the tops of the pans with buttered brown paper, or covers that fit the pans, if possible. Steam for three hours, then bake at 300 degrees [slow] for 1½ to 2 hours longer. Cool, remove cakes from pan, and store away to ripen for at least a month before using.

The Stamp Collector

By Richard McP. Cabeen

Mr. Cabeen will answer questions about stamps, except concerning value. Do not ask where stamps may be sold, as the Postage Stamps and Coin advertising section adjoining contains offers to buy and sell. Inclose a stamped, self-addressed envelope for reply.

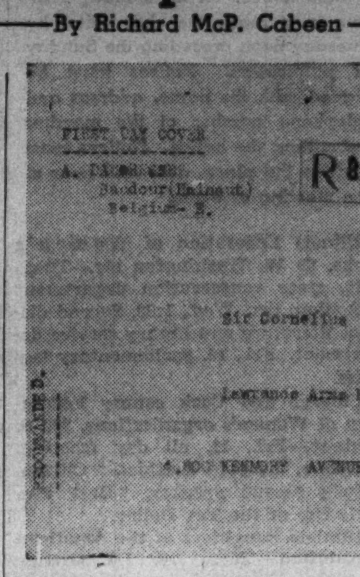

Cornelius S. Loder of Chicago has loaned this first day cover showing the new Belgian stamps commemorating the International Music congress. The stamps, which were issued on Sept. 15, bear the portrait of Queen Elizabeth of Belgium, and honor Eugene Ysaye, one of that country's greatest violinists.

COLLECTORS who add to their United States album by selecting only those stamps which show a fine impression will find that they have passed up one of the most interesting groups of this country. These are the offset printed stamps of 1918-'20, the only examples in the entire list of about 800 varieties of regular postage stamps which were not engraved.

Although of recent times, the reason for the use of this type of printing has not been clearly stated by those who are in a position to know. The old explanation was that the war had restricted the importation of certain necessary dyes and that the inks produced with domestic dyes were so injurious to the steel plates that they quickly wore out, thus forcing the bureau of engraving and printing to adopt offset lithography for printing the stamps most in demand.

A more recent and perhaps more accurate explanation states that the resources of the printers were wholly occupied in printing Liberty bonds, and that the offset printing was adopted as a means of quickly providing the necessary stamps.

Three values were printed in this manner, the first being the 3 cent purple, which was issued on March 22, 1918. This was followed by the 1 cent green, on Dec. 24, 1918, and by the 2 cent carmine, on March 13, 1920.

These stamps were perforated 11, in common with other stamps of the period, and all values were issued imperforate, the 3 cent on Oct. 5, 1918, the 1 cent on Jan. 21, 1919, and the 2 cent on April 25, 1920. The trial of a new type of perforating machine known as the Rossback machine was responsible for the stamps with perforation gauging 12½, which were issued on Aug. 15, 1919. The unperforated stamps were issued for the Schermack company, which provided coils with two large oblong holes at either side of the stamp for use in stamp handling machines.

The printing plates for these stamps were made by a photographic process and the several types of the 2 and 3 cent values are the result of retouching the master copy before the photographic negative was made.

In making the plate a negative from the master copy was photographed in a "step and repeat" camera until 400 exposures had been made upon a sheet of plate glass. These were in the arrangement that stamps would occupy upon a finished sheet. A celluloid negative contact print was made from the glass positive and used to make curved zinc printing plates. In the type of offset press used the ink is applied to the zinc printing plate, and thence transferred to a rubber-like cylinder which in turn transferred the design to the sheet of paper.

When the transfer roller is not cleanly wiped between impressions there will be evidences of double impressions on the succeeding sheet.

Complete details are now available for the three remaining territorial stamps. The Alaskan stamp will be placed on sale on Nov. 12, at Juneau; the Porto Rican stamp on Nov. 25, at San Juan, and the Virgin Islands stamp on Dec. 15, at Charlotte Amalie. Each stamp will be of the 3 cent denomination, and all will be printed in sheets of fifty in violet ink.

Covers addressed to the postmaster at Juneau must reach Seattle, Wash., in time for dispatch from that city on Oct. 30. Covers bearing two stamps and endorsed "Airmail" will be given that service from Seattle to the destination. Porto Rican covers must reach New York in time for dispatch on Nov. 11. Airmail service will be given properly endorsed covers from Porto Rico providing they bear postage stamps at the rate of 10 cents for each ½ ounce. Covers for the Virgin Islands must be in New York in time for dispatch on Dec. 2. Airmail treatment will be accorded those prepaid at the rate of 10 cents per ½ ounce, if they are endorsed "By Airmail."

Stamp Notes.

The postoffice department has announced that the Hawaiian stamp was designed by A. R. Meissner of the bureau of engraving and printing. Charles Chalmers was the engraver for the vignette and James T. Vail for the lettering. Seventy-five million stamps of this design were ordered from the bureau and the printing was done on rotary presses from plates numbered 21710 to 21713, inclusive.

Additional requisitions were made for 10 million Northwest Territory and 25 million Constitution stamps, bringing the totals ordered to 85 million of the former and 100 million of the latter.

The French stamp issued Sept. 17 to commemorate the 150th anniversary of the constitution of the United States, shows a rather timid Marianne clasping hands with Columbia before a panel bearing the inscriptions "E. Pluribus Unum" and "Constitution Federale des Etats-Unis d'Amerique, 17 Septembre, 1787." The value is 1 franc 75 centimes and the color blue.

The new edition of the standard catalog which was placed on sale late in September illustrates type II. of the current 2 cent stamp which was discovered about a year ago. This variety was in use about 1930 and evidently is rather scarce since it is listed at $12, unused, and $1, used, for copies of the ordinary stamps perforated all around. This variety occurs in coils and booklet panes also, but these are not priced.

The Bulletin Board.

Sunday, Oct. 17.—2:30 p. m., J. P. I. Stamp club, 3500 Douglas boulevard; 10 a. m. to 6 p. m., West Suburban Stamp bourse, Olympic building, 6138 West Cermak road.

Monday, Oct. 18.—7:30 p. m., Green Bay Philatelic club, room F, Y. M. A. C., Green Bay, Wis.; 8 p. m., Evanston Philatelic society, North Shore hotel, Davis street and Chicago avenue, Evanston; 8:15 p. m., Lincoln's Home Collectors' club, Abraham Lincoln hotel, Springfield, Ill.; 8 p. m., North Suburban Philatelic society, 378 Central avenue, Highland Park, Ill.

Tuesday, Oct. 19—8 p. m., Ogden Hills Senior Stamp club, 6405 South Hermitage avenue; 2 p. m., Roosevelt Philatelic society, Grand Crossing Park fieldhouse, 76th street and Ingleside avenue; 8 p. m., Williamsville Stamp club, local church, Williamsville, Ill.; 7:30 p. m., Commonwealth Edison Philatelic society, room 1828, 72 West Adams street.

Wednesday, Oct. 20.—8 p. m., Austin Philatelic society, Town hall, Central avenue and Lake street; 8 p. m., Wabash Valley Stamp club, Terre Haute hotel, Terre Haute, Ind.; 8 p. m., Ravenswood Philatelic society, dining room, Wilson Avenue Y. M. C. A. Wilson and Hermitage avenues; 8 p. m., Elmhurst Philatelic society, St. Peter Evangelical church, Church street, near York, Elmhurst, Ill.; 7:30 p. m., Hild Library Stamp club, branch library, 4536 Lincoln avenue.

Thursday, Oct. 21.—7:30 p. m., Chicago Philatelic society, La Salle hotel; 7:30 p. m., Appanoose Stamp club, Minckler's studio, Centerville, Ia.; 7:30 p. m., South Chicago Stamp club, Y. M. C. A., 91st and Houston avenue; 8 p. m., Postage Stamp bourse, 167 West Washington street; 8 p. m., Chicago Cover club, 422 N. Le Claire avenue; 8 p. m., Rockford Stamp club, Nelson hotel, Rockford, Ill.; 7 p. m., Halsted Street Church Philatelic club, 1935 South Halsted street.

Friday, Oct. 22.—5 p. m., Belmont Hospital Stamp club, reception room, 4058 Melrose street; 7:30 p. m., Decatur Philatelic society, Art Institute, Decatur, Ill.; 8 p. m., Twin City Stamp club, Hotel Whitcomb, St. Joseph, Mich.; 7:30 p. m., Stewart Warner Stamp club, employment office, Lincoln street entrance, Lincoln and Diversey parkway; 7:45 p. m., Chicago Woman's Stamp club, La Salle hotel.

Postage Stamps and Coins

FREE VENEZUELA SET.

U. S. CONSTITUTION SERIES

HOBBY SHOW

STEVENS HOTEL, Nov. 8 to 12 incl.

Don't Sacrifice Your Stamp Collection

We make liberal cash loans at interest rates as low as 1%.

Springlike Quilt One You Will Enjoy Creating Now

JONQUIL.

By Nancy Cabot.

"JONQUIL" block serves to keep in mind the first bright days of spring. It can be easily appliqued during the long dark winter days and keeps to the fore the idea that "if winter comes can spring be far behind?" The old-fashioned yellow jonquils of this block form a beautiful coverlet when the entire quilt is composed of applique blocks set together with five and one-half inch bands between. The applique designs are small, measuring only eleven and one-half inches square. These flowers may be appliqued or embroidered around the edges of the flower and leaves. The completed coverlet measures 90 by 108 inches, and may be used either as a spread or a quilt.

Patterns of this design are 5 cents, stamps or coin. Address Nancy Cabot, Chicago Tribune, or call at one of the Tribune Public Service offices, 1 South Dearborn street or Tribune Tower.

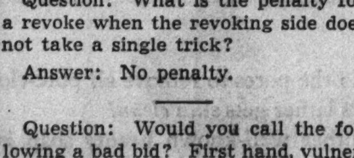

FOR FINE FLAVOR AND ECONOMY
DR. PRICE'S Vanilla

Bring Out The Hidden Beauty of Your Skin With Mercolized Wax

SUPERFICIAL discolorations and external blemishes on your outer skin are concealing your skin's true beauty. Flake off this surface skin in tiny, invisible particles with Mercolized Wax and reveal the clear, fresh-looking skin beneath. Mercolized Wax contains additional elements for cleansing, clearing, lubricating and softening the skin. It is such a simple treatment for home care of the skin. Millions of beautiful women in all parts of the world have pledged their faith in Mercolized Wax for over a quarter of a century. They have found, as you too will find, that Mercolized Wax beautifies the skin and keeps the skin young-looking. Start at once on your Campaign of Beauty with Mercolized Wax. Just pat it on your face and neck like cold cream to bring out the hidden beauty of your skin.

USE SAXOLITE ASTRINGENT DAILY

A delightfully refreshing lotion for the skin. Tingling, antiseptic, and helpful. Dissolve Saxolite in one-half pint witch hazel.

Sold at drug stores and beauty counters everywhere.

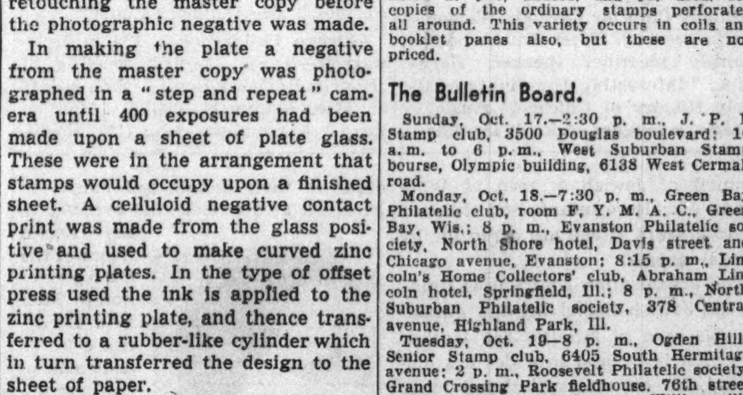

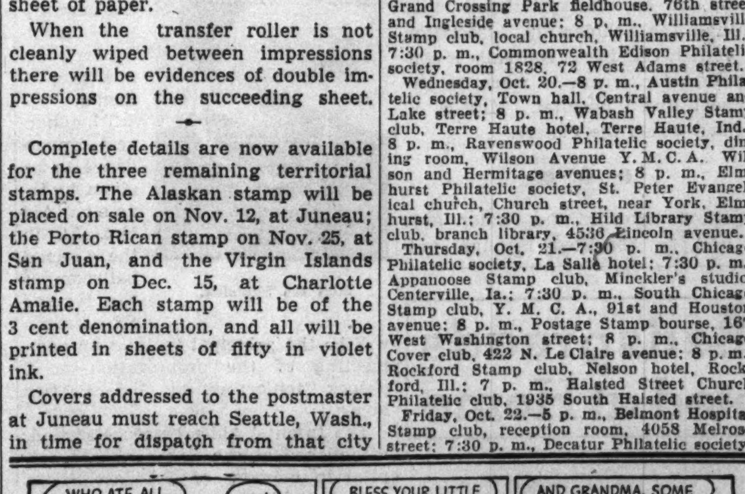

Grandma's Ginger Cookies now twice as good made with Spry

Clip and save this Spry recipe
GRANDMA'S GINGER COOKIES

TRY them today—see how easy to make, how smoothly Spry blends with your other ingredients. Home-making experts for 281 newspapers say it's the creamiest shortening they ever used! Gives lighter cakes, flakier pastry, crisper fried foods and so digestible! Get Spry today—the money-saving 3-lb. can.

Spry 3-lb. & 1-lb. cans. The new, purer ALL-vegetable shortening. TRIPLE-CREAMED!

Hollywood Is Swamped with Foreign Stars

By Rosalind Shaffer.

HOLLYWOOD, Cal.—[Special.] —It is autumn, and cooler days in the film capital have brought a bumper crop of foreign imports. Never has Hollywood seen so many new foreign actresses being introduced at one time.

Every train, even every incoming vessel at San Pedro, deposits a new claimant for fame and fortune, who speaks with a charming foreign accent, has a more or less long list of foreign successes behind her, but always a very definite goal of American dollars and film fame in front of her.

This situation isn't anything new, except numerically speaking. After thirteen years of watching the parade out here, from Pola Negri, through Garbo, and Dietrich, Vilma Banky, Anna Sten, Dorothy Wieck, Diana Wynyard, Lili Damita, Lupe Velez, Del Rio, Maria Korda, Simone Simon, Ketti Gallian, and so on into the night, we're used to the idea that the public seems to like foreign stars.

When they arrive they're usually plump. They usually are shy, grateful for interviews, dress rather oddly, do as they're told, and speak of the future with shining eyes.

Then, in two years, the butterfly has emerged from the chrysalis, or has died stillborn. Those who do not click take the boat back home, or stay and marry some movie moneybag. Others go on to success.

• • •

They become arrogant, refuse to do this and that, don't know any one who does not move in their own charmed circle, argue about stories, hold up productions, and generally change entirely from the shy little maids who come over with their clothes in a bundle and hope in their eyes.

Sometimes the breaks are just against them, sometimes they simply can't act, and only last as long as the expensive ballyhoo launched to put them over.

Again, they develop into headliners and consistently make box office hits for a long period of time. It is well known, however, that the foreign stars do not rate as highly through the country as in the large cities, where their appeal meets with a more cosmopolitan appreciation.

One wonders why, with all the expensive exploitation necessary, film producers place such faith in foreign personalities. The answer is twofold—they're different and hence have additional entertainment value, and they don't come as high as American actresses.

A good actress in Europe gladly will give away her shirt to get just one chance at those Hollywood moneybags. The same quality girl here demands real money.

The foreign girl gladly will sign a long term contract at a low fee, and if she makes good she represents a big profit for years to come. If she flops, all the contracts carry six months clauses, and she can be sent home and chalked down to profit and loss. Looking over all these new bets, one wonders what the results will be for them in a year or two from now.

• • •

To give a slight revue of the new talent coming Hollywood's way from foreign shores, eager to claim film fame and money, we present to you the following:

Hedy Kiesler, of "Ecstasy" fame; she will be known as Hedy La Marr when you see her in American films. And, like our own Gypsy Rose Lee, she will wear clothes in all her film shots.

Olympe Bradna, a petite French dancer, brought here a year ago by Paramount, has just reached the status of a star at that studio.

Sigrid Gurie, Sam Goldwyn's find, who belonged to the Royal Dramatic academy in Oslo, Norway, is making her first film, "Marco Polo," with Gary Cooper.

Louise Rainer, brought here and first used to advantage in "The Great Ziegfeld," is, as you know, well established as a film luminary.

Rose Stradner, to be known as Andra Marlo, is a Viennese blonde beauty on whom M. G. M. is taking a chance; she is married to Carl Hans Martin, Viennese director.

Paramount is putting the heavy guns behind Francisca Gaal. She is the heroine in De Mille's new film, "Buccaneers."

Virginia Field, from England, is Twentieth Century's light comedy star.

Margo, Mexican girl whom you have seen in several films, has leapt to fame quickly.

Lotus Liu, from China, was first seen in "The Good Earth." She is staying for other rôles.

Ilona Massey, registered Hajmassy on her passport, is a bidder for fame from Hungary.

Della Lind is another new name. She's a beautiful girl from Austria who seems to be quite a dramatic actress.

Luli Deste is Columbia's dark haired foreign bet. She is an Austrian baroness by birth and by marriage.

Danielle Darieux, in private life Mrs. Henri Ducoin, is a French import at Universal.

Dolly Haas is a German discovery.

Sonja Henie is, of course, one of the most successful experiments with a foreign personality.

Annabella, French star of films, is another emotional eyeful from France.

Vera Zorina, of the American ballet, Scand[illegible] by birth, trained there and in this country, comes to films via the "Goldwyn Follies" as a ballet star.

Ariane Borg is a French possibility for screen fame.

Tilly Losch, introduced to film audiences in "Garden of Allah" and in "The Good Earth," is a famous international dancer, hailing originally from Vienna.

Else Argall, wife of Jacques Deval, author of many successes, including "Her Cardboard Lover," has been in Hollywood for some time.

Campus Modes by a Co-ed

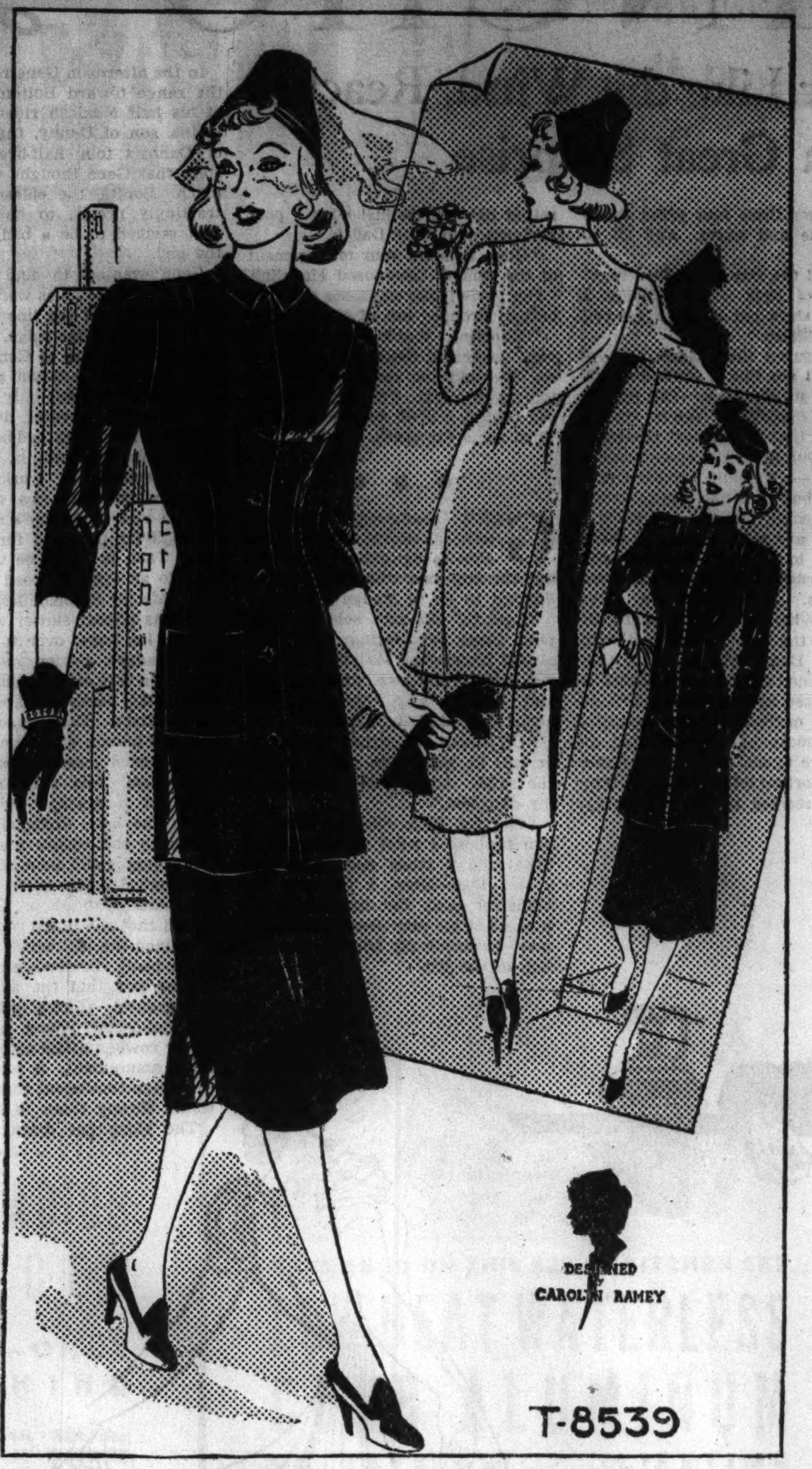

WE rather hate to tell you this two-piece frock is practical, because right now the soul of every co-ed and business girl is craving at least one healthy binge of clothes intoxication, a little extravagance well placed, and to the devil with the budget! But we're more cautious and economical than you are. Pardon us for looking on the seamy side of the glorious fashion picture! If you're not interested in practicality, just forget we ever mentioned it, and concentrate on the beautiful styling. But you will remember us gratefully when the clothes allowance begins to get weak in the knees, and praise this frock because it can be worn so many ways.

The two-piecer is styled along the new cylinder lines, and it adheres to the pencil-slim silhouette. The original, the one of which I'm so proud, is made of wine woolen and the buttons down the front of the cylinder blouse are black. There's a prim little collar right under the chin and one large pocket, for which there is no excuse whatever, on the overskirt. The sleeves on my dress are three-quarter length, but you may make them full length if you wish. The skirt has slight flare, but otherwise is plain. That's all there is to the dress, but O, what it does for your figure, my dears.

Woolen is topnotch for this model, but you can have a flight of fancy and use crêpe or velvet. If you feel particularly wild, make an extra blouse in metal cloth to go over a woolen skirt. Such a combination will see you through a football game and open house afterward.

Style No. T-8539 is designed for sizes 12, 14, 16, 18, and 20 years.

Order for Campus Modes

CHICAGO TRIBUNE, P. O. BOX 414, Grand Central Station, NEW YORK CITY:

Inclosed find $.......... Please send me Co-ed pattern listed below:

Pattern No. T-8539.

Name ....

Number and street..........

City ....

State ....

Size ....

Write your name and address plainly on dotted lines, giving size of pattern you want. Please make certain that your name and address are written correctly and clearly. Inclose 15 cents in stamps or coin [coin preferred], wrap it carefully, and mail your order to the address given above.

Revolutionary Trend Seen in New Fashions

By Bettina Bedwell.

[Copyright: 1937: By The Chicago Tribune-N. Y. News Syndicate, Inc.]

A REVOLUTIONARY trend in the new fashions comes out clearly in the daytime dresses for the coming fall and winter. They demonstrate an intention on the part of the dressmakers to make a woman out of each and every one of us. Such forgotten curves as are exemplified by hips in paintings and sculpture, abetted by enticingly slim waistlines and draped and rounded bosoms, are adapted to the dresses that come from the best houses here in Paris. There is an unmistakable revolt against the hairline silhouette that has kept female curves in prison practically ever since the war to end wars. The perfect thirty-six is coming up as a lively menace to the meager perfect thirty-two. Figure prosperity seems to be horning in on the territory of the starvation-slim ideal of yesterday.

• • •

ALIX, Schiaparelli, and Chanel are three big shots of Paris who want to make the styles in more generous proportions. Alix likes her mannequins to come rather short and well cushioned, and on them she puts dresses that are draped to increase the rounded effect. Schiaparelli planks her inspiration on the curves of the turn of the century. Chanel has a thousand tricks to put fullness back around the hipline. She declares war on the bony line of that locality and backs this up with a new and striking slenderness of the waistline.

The dresses this winter have eliminated almost entirely anything fancy in the way of sleeves. The sleeve of the season is absolutely plain and usually closely fitted, and it is going to show up the natural curves of your arms. Rather high necklines continue to predominate on most of the daytime dresses, but there is no rigid rule about this as there has been in the past.

Transparent yokes and sleeves, like girls used to wear when flesh was respectable will be seen in dressy daytime frocks this season. Soft sashes and girdles will abound on afternoon frocks. Skirts are apt to be full at the front or back. Black dresses will have color trimming, embroidery, or color touches, or the newly chic white Venetian lace trimming will be seen.

• • •

ALIX'S latest method for making dresses supply figure-amplitude is exemplified in a dress made of her beloved black jersey, as silky and soft as georgette, and the two incredibly finely plaited panels set into the front of the model make a richly curved façade. The dress is cut on the bias and very closely fitted apart from the front.

A fine example of the new trend in dresses is a frock designed by Jean Patou for afternoon wear. It is made of black Lyons velvet, with bosom drapery and a girdle of velvet that swathes the waistline and comes to rest with a knot and tab ends in front. The ends are trimmed with white Venetian lace appliqué and a small tie of velvet also trimmed with the lace is thrust through the bosom.

A formal daytime dress from Jean Patou has the top and sleeves made of net, which is the same soft green as the crêpe of the dress. Curved encrusted pieces make a brassiere effect around the bosom, below the net yoke, and from them the dress is tucked in strips down to the hem.

A dress made of sandalwood colored sheerest wool jersey has a big embroidery motif plastered on the chest, made of gold and red spangles.

Clotilde Children's Fashions

2985

PLAITS play an important rôle in the chic of this frock for the little girl from 2 to 6 years of age. It's the type of model that is grand for both everyday and party wear. It has dressy details and yet is styled practically. It is extremely easy to make, since it is a one-piece frock.

The plaits are the inverted box type, indulgent toward romping legs of active youngsters. The collar is a Peter Pan. It tops a clever little yoke which points down into the skirt. A row of buttons on a contrasting placket decorates this high-waisted model, and one button is found on each of the trim cuffs which terminate the puffed sleeves.

The original of this dress is created in flowered cotton, with the collar, cuffs, and placket of white piqué. The buttons match one of the shades of the print, which is created on a white background. Plaid gingham, flowered challis print, dotted percale, and any solid color cotton all are good mediums for this frock, which opens out almost flat for ironing and launders in a jiffy. The style is simple enough to be adaptible to woolens and silks, too.

Style No. 2985 is designed for sizes 2, 4, and 6 years. Size 4 requires 1½ yards of 35 inch material, with ⅜ yard of 35 inch contrasting.

Order for Clotilde Children's Fashions

CHICAGO TRIBUNE, P. O. BOX 537. Grand Central Station, NEW YORK CITY,

Inclosed find $........ Please send me the Children's Pattern listed below:

Pattern No. 2985. Size..........

Write plainly, giving size of pattern desired. Include 10 cents in stamps or coin [coin preferred; wrap it carefully].

Name..........

Number and street..........

City..........

State..........

Several Points of Etiquet Are Topics Today

Are you going to be married? If it is to be a church wedding, you will get many valuable hints on what must be done from the booklet, "Planning the Church Wedding," by Helen Bartlett, Tribune etiquet editor. On sale at the Tribune Public Service offices, 1 South Dearborn street and Tribune Tower. Price, 3 cents. Postpaid, 5 cents.

By Helen Bartlett.

THERE are a few little odd points of etiquet which we would like to clarify for some of our readers. The topics ought to be of interest to others of you, too.

For instance, there is the question from Mrs. O. D. She asks: "When entering the dining room at a formal dinner, just what is the order of precedence?"

At any company dinner, you know, the woman guest of honor sits at the right of the host and the gentleman guest of honor at the right of the hostess. They are their respective dinner partners. At a formal occasion, when the dinner is announced, the host, with his partner on his right arm, leads the processional to the dining room. The other dinner partners, as arranged by the hostess, follow in the order of their precedence with the hostess and her partner, the gentleman guest of honor, coming last. When leaving the room after the dinner is completed, the order is just the reverse. The gentlemen escort their ladies to the drawing room, the hostess first and the host last. Very often, at this point, the gentlemen take their leave and convene in the library for demitasse and cigars.

• • •

MISS E. L. questions us about veils on hats, not mourning veils. This is what she says: "Up until about a year ago I always had felt that veils were to be worn only in the afternoon and turned back off the face if worn during the evening hours. But what's to be done about these little dinner hats that are designed with veils and intended to be worn with veils?"

Yes, Miss L., fashion has changed all those rules about not wearing a veil after six o'clock. The whole question is more one of fashion than of etiquet, I believe. Veils are extremely popular this season and are worn anytime and anywhere, except with sport clothes and tweeds.

• • •

AN ambitious hostess writes this letter: "I recently was married and would like to plan a formal dinner. Can this be arranged and conducted properly without servants?"

A formal dinner cannot be carried out without servants. Don't attempt it without a completely appointed house and a staf of well trained servants. Confine your dinner parties to the simple, informal variety.

And still another problem of the formal dinner. Mrs. K. wants to know at what hour a formal dinner should be scheduled.

Formal dinners always are served later in the evening than the usual informal affair. Ordinarily the time set is about eight o'clock.

This Home-Mixed Cough Remedy is Most Effective

Easily Mixed. Needs No Cooking.

Cough medicines usually contain a large quantity of sugar syrup—a good ingredient, but one which you can easily make at home. Take 2 cups of granulated sugar and 1 cup of water, and stir a few moments until dissolved. No cooking! No trouble at all.

Then get from your druggist 2½ ounces of Pinex, pour it into a pint bottle, and add your syrup. This gives you a full pint of truly wonderful medicine for coughs due to colds. It is far better than anything you could buy ready-made, and you get four times as much for your money. It lasts a long time, never spoils, and children love it.

This is positively the most effective, quick-acting cough remedy that money could buy. Instantly, you feel it penetrating the air passages. It loosens the phlegm, soothes the inflamed membranes and makes breathing easy. You've never seen its equal for prompt and pleasing results.

Pinex is a concentrated compound of Norway Pine, the most reliable soothing agent for throat and bronchial membranes. Money refunded if it doesn't please you in every way.

PINEX for Coughs

MAJESTY'S RANCHO

By Zane Grey

Beautiful Madge, Driving Her Car Like the Wind, Reaches the Rancho and Finds a Great Surprise

THE STORY TO DATE

● Lance Sidway, about to leave Hollywood with his horse, Umpqua, to look for a cowboy's job, rescues a blonde co-ed from threatened arrest. Next afternoon Lance waits to meet the girl, whom he knows only as Madge, but changes his mind when he overhears her talking to Honey Bee Uhl, a gangster, who is pressing an old flirtation on the girl. Lance rides Umpqua to Douglas, Ariz., where, short of funds, he stops to look for work. At a service station on the highway Lance is hailed by a man in a car whom he recognizes as Uhl. Hoping to get a line on the gangster, Lance agrees to drive an empty covered truck to Tucson for Uhl. He suspects Uhl is using trucks to transport stolen cattle. His job finished, Lance continues on to New Mexico and meets Renn Starr, who owns a garage and who gives Lance a letter to Gene Stewart, owner of Majesty's Rancho. Lance doesn't dream that the Madge he met in Hollywood is Gene Stewart's daughter. He departs for the ranch just as Gene Stewart and his wife, Madeline, receive word that Madge is on her way home, having been expelled from college. The depression and cattle thieves have brought Gene Stewart to the verge of ruin. Nels, an old-time Texan who runs a store on the ranch, suggests that Gene throw in with Danny Mains, who has also suffered cattle losses. Danny has a Mexican wife and a pretty daughter, Bonita.

INSTALMENT IV.

(Copyright: 1937: By Zane Grey.)

GENE left his wife conscious of a sense of guilt and remorse. He had not told her all. The deal with Lawson had been made to raise money to pay a mortgage he had secretly placed upon the ranch. Gene had meant to confess this, but could not bring himself to it. Nels had sensed that something was wrong, though the keen old friend had not dreamed that it was so bad. It was insupportable for Gene to think of Madeline and Madge losing this beautiful ranch.

Outside he walked the old familiar path under the cottonwoods that had been planted there before Don Carlos built the house. The sultry heat of day was wafting away; a fragrant incense of flowers and pine needles filled the air; the irrigation ditch in its stone walled vine covered confines murmured on musically like a brook.

There was strength and help in this environment and in the solitude that hung over it. But there was no comfort in Gene's confession that he had not been equipped to cope with these modern days of bewildering changes and upsets in business. Nels was a far better cattleman than he. For fifteen years there had been too much money to spend, and he had spent instead of saving it.

Then out of a clear sky, like a thunderbolt, had come the collapse of eastern securities and the bank that had held the rest of Madeline's fortune. She did not know how poor they really were. Sober reasoning assured Gene that Madge could and probably would save the ranch. Nevertheless, telling her of the straits he had brought about seemed absurdly beyond him. Gene made up his mind to sell two-thirds of his stock, pay his pressing debts and the interest on the mortgage, then plan and plot somehow to save the situation.

Gene found Danny Mains with Nels having a cup of coffee in the old cowboys' bachelor quarters which had been his home for twenty-five years. Danny had been one of Gene's wild outfit in those long past prosperous days. His bow legs, his sturdy build had not altered. But Danny's homely visage betrayed the havoc of the years.

"Howdy, boss," he greeted Gene, gladly. Danny had not worked for Gene for a whole decade and more, but he always addressed him in the cowboy vernacular of rider to his employer. "I was comin' up. Nels an' me hev been talkin' over my throwin' in with you. I like the idee, boss. Are you goin' to sell some stock?"

"Good morning, you two old hombres," replied Gene, cheerfully. "Yes, I'm selling two-thirds of my cattle. What's your angle on that, Danny?"

"Like it, boss. If the price is goin' up, as Nels figures, why by the time we can round up an' drive to the railroad it ought to reach thirty-five dollars a haid."

"Shore it will," drawled Nels as he sipped his coffee. "Danny figgers he has aboot seven hundred haid, probably more. An' he aims to sell half of them."

"Boss, with a lot fewer cattle we can keep count better an' mebbe stop this queer rustlin'."

"Who's doing it?" demanded Gene, angrily.

"I'm damned if I know. I'm shore afeared, though, thet some of my wife's lazy kin are mixed up in it some way."

"Ahuh. So Nels said. That ought to be easy to correct."

"Yes? How'n hell can I hang her relatives?"

"Danny, we don't need to hang them. Just stop them."

"An' you knowin' greasers for thirty years! Gene, we're growin' dotty in our old age."

"Let's pull out of it, Danny."

"I'll drink on thet."

"Nels, I can see you've got it all figured out for us. Spring it pronto."

"Mighty simple to me," rejoined Nels, thoughtfully. "Hire a couple of rattlin' good cowboys like Monty Price and Nick Steele an' the boys we used to have. An' with you an' Danny an' the vaqueros you can do the job in a week."

"Hire two good cowboys? Like Monty and Nick, eh? Where? How?" queried Gene, spreading wide his hands.

"Sech ain't to be had, Nels," declared Danny, hopelessly.

"Wal, I've an idee," went on Nels. "Gene, you an' Danny open the store while I clean up heah."

• • •

GENE took the key with its buckskin string attached and, accompanied by Danny, went out by the long deserted bunkhouse, across the green toward the store. He could hear the whistling of Madge's horses beyond the corrals.

"Danny, I'd closed up this store long ago but for Nels," said Gene.

"Aw, boss, you can't do thet. Why, it'd kill the old feller. An' the store ain't runnin' at a loss, is it? All the Mexicans deal with Nels."

"Yes, and they owe him plenty. He must restock. And I just can't go deeper in debt."

"Hell no! We'll do somethin', boss. I'm afraid we're down in the mouth. As if I didn't have enough to pester me without thet girl of mine!"

"Bonita?" queried Gene, quickly, with a chord of sympathy.

"Yes, Bonita. Boss, I'm damn ashamed to confess it, but I'm afeared she's a no-good little hussy. After all your wife has done for Bonita—educatin' her—makin' a lady out of her—why, she's jest cussed."

Gene unlocked the rickety door of the old supply store and threw it open. The shelves were almost bare.

At that juncture Nels appeared behind them, his free clinking stride belying his white locks. As he was about to step upon the porch he halted, his keen blue gaze fixed beyond the village far down the range.

"Look!"

Gene sighted a streak of yellow dust tailing out behind a motor car. His heart swelled up in his throat to check his utterance.

"Car. Comin' hell bent fer election! Boss, doesn't thet remind you of Link Stevens wher he used to drive Madeline's white car a mile a minute across the sage flat?"

"Wonder who it can be?" queried Gene, under his breath. "Important telegram, I'll bet. Hope it's not bad news. Nels, have you a fieldglass handy?"

"Don't need none, Gene. Thet's Majesty!" rang out Nels.

"Madge! Can you see? Or is it one of your hunches?"

"Both! Look at thet car streak along! Gene, it shore ought to make you feel as young as it does me."

"Young! Man alive, it makes me a doddering old man," replied Gene, thickly, and he sat down to relieve shaky legs.

Presently car and rising dust disappeared under the slope.

"Heah thet drone? All the same airplane," shouted Danny. "Boss, I'll be waitin' home when you come down. Welcome Majesty home fer me."

"Nels, I think I'll go up."

"Wal, I should smile. Tell her my heart ain't as strong as it used to be," drawled Nels, with a hand on his breast.

• • •

THAT jest in earnestness troubled Gene Stewart as he made his way up the knoll. The years were flying by. This homecoming of his daughter seemed to mark an epoch in his life and Nels', too.

His steps, however, led him inevitably up to the house, through the great arch into the patio and on toward the east wing. Before he stepped into the flagstone corridor he heard her voice, swift and high pitched, sweet and happy. She was with her mother in the living room. Gene took some long strides to reach the doorway. He saw Madeline in her big arm chair with the girl on her lap.

" . . . Mom, darling, I'm wild with joy to be home. I've forgotten nothing. I'm drunk with the sage. I am . . ."

And then Gene stepped into the room. They heard his step. The girl raised a lovely face, flushed and radiant, with great violet eyes that were wet and dim. Gene knew her, yet he did not know her. This Madge had golden hair.

"Dad!" she cried, poignantly.

"Yes—if you are—Madge," he replied, a little huskily.

She sprang up, taller than he remembered her, and not so slim, to rush at him arms spread. She threw them around his neck and, swinging free of the floor, she hugged him tight. "My handsome dad! My El Capitan! O, how—good to see—you!"

"Madge, is—is it really you?"

"Yes, dad—your bad chicken come home to roost." And she opened eyes that were like her mother's, only a deeper, darker blue, exquisite in their soft and misty lights. "Darling! You've changed somehow. Lines I don't remember. And this white over your temples! Mom, what has happened to our El Capitan?"

"Dearest, the years leave their marks," replied Madeline, her voice not quite steady.

"I think he's handsomer. Can you find me a lover like him?"

"Lord forbid, Madge!" laughed Gene. "Now stand away and let me look at you."

She revolved and pivoted for his inspection, like a model in a fashion show, and from the crown of her golden head to her tiny shoes she appeared to be the ultimate in grace and beauty, in vivid and intense pulsing life.

"Madge, my girl. It is you, yet not you. I recognize your eyes, your look, your smile. All else is strange—especially this." And he caressed a waving tress of her golden hair.

"Mom said almost the same," rejoined Madge with a laugh. "Both of you have forgotten your darling."

"Not much," said Gene.

"Madge, once your hair was chestnut; like mine before it darkened," added her mother.

"Well, honey bunches, we'll waive that question. But really I am disappointed. I was sure you'd fall for me hard."

"Daughter, if you are one-hundredth as good as you are lovely, I shall be the happiest father in all the west."

"Dubious, but eminently satisfactory." Then with striking suddenness she changed from gay to grave. "Let's get it over, my darling Mom and Dad." It struck Gene that she addressed both of them, but looked at him with eyes no man on earth could have doubted. "You had my letters and wires. I hope you did not see the L. A. papers. . . . I was expelled from college in disgrace. It was hateful, the publictiy. I'm sorry I couldn't graduate, for your sakes. For mine, I don't care in the least. I learned all they gave me and yelped for more. I was secretary of the student body and I'm a Phi Bete."

"Madge, what did they expel you for?" queried Gene, stern despite his emotion.

"Dad, I was indirectly to blame for a riot between the students and the police."

"Indirectly? Does that mean innocently?"

"It certainly does."

"Okay. Tell us what came off."

"I guess I like to drive fast and I didn't pay overmuch attention to laws and rules," rejoined Madge frankly. "I never had time to poke along slowly. Several times I received tickets for speeding. One afternoon I was driving up to college and I saw an officer, one who had given me a ticket before, coming up alongside.

"That time I was not exceeding the speed limit. Nor did I forget to put out my hand at the corner, but he accused me of that. He followed, calling for me to stop, which I did presently along the side street, half way down the campus. It happened in between classes and there were students everywhere. Some of my friends were right there when I stopped. They heard my argument with this policeman. And did they take my side? Students came running from everywhere. Then I noticed a young fellow in the front line, and at first took him for a student. The mean cop stepped on the running board of my car—told me to move over—that he was taking me for a ride. Then my champion laid him out in the street and, leaping into my car, told me to step on it. We escaped. . . . That's all, Dad, except the board of directors expelled me and the officers forgot to come and arrest me."

"It doesn't strike me so terrible," replied Gene, with a reassuring smile. It was certain Madge had no idea she had done the least wrong. "What do you think, Madeline?"

"I imagine you would like to have been there, Gene," remarked Madeline with a smile.

"What became of the young man?" queried Gene. "I'd like to shake hands with him."

"So would I," flashed Madge, her eyes lighting up. "I drove him downtown to a parking place, where we chatted. He was the handsomest fellow. Shy. He had no line at all. O, I liked him. Made a date with him to meet me right there the next day. But he didn't come, the idiot! Instead of—never mind—that was all of that. The whole thing was just an incident of college life. Only I was made the goat."

"You will stay home with us—at least once in a while?" asked her mother.

"Forever, darling. I'll have my friends come to see me. I wired you to expect a crowd after graduation. What a place this ranch is to entertain city college tenderfeet! I'll have the time of my life."

"Madge, the ranch is run down," said Gene, hesitatingly. "Hardly fit now for your friends."

"But, Dad, it's so western, so Spanish. I adore the atmosphere of years and leisure. Before I left L. A. I bought about three truckloads of stuff. Everything under the sun. Mom, I hope you like my modernistic taste. I'll refurnish my rooms, and all those in the west wing. O, it'll be swell."

"Only three truckloads!" ejaculated Gene, with a smile at Madeline. He had to laugh. His daughter was amazing, electrifying. He felt shot through and through with new life. The flush on Madeline's lovely face was pleasant to behold. "What about your baggage?"

"My car outside is full. And I expressed ten trunks and a lot of bags. They will be at Bolton today. The other stuff comes by freight. I do hope soon. We have only two weeks to get ready for my crowd. . . . Dad, will you carry in my trunk? I brought you both presents galore, when I can unpack. Mom, are my rooms ready?"

"They are clean, my dear, and exactly as you left them."

Gene went out in front, conscious of varied emotions. A good deal of the happiness that possessed him was the pent-up delight Madeline had betrayed.

All about the car and its contents reminded Gene of Madeline Hammond when she had first arrived at El Cajon, which was now Bolton. Like mother, like daughter! Still could Madge ever adjust herself to the changed times? She had a fortune, but she could not squander her principal. Madge's Aunt Helen, wise in her vision, had seen to that. But Madge's income now could not support her present extravagance. Gene thought of these things and many more in the fifteen trips he made with Madge's baggage. On the last she and her mother met him in Madge's sitting room.

"Mom! Why should you apologize for my rooms?" Madge was saying. "They are just swell. I wouldn't change them. Of course, the furnishings are rather dingy and old. But I anticipated that. . . . I'll paint these walls."

"You'll what?" asked Gene, incredulously.

"I'll paint them. I brought the paint and brushes."

"You learned that in college?"

"I certainly did. See here, Dad Stewart, you give me a job I can't do?"

"You're on, Madge. . . . I'd like, though, that you'd run down to see Nels."

"Nels and my horses! O, am I happy? . . . Where's my purse? I don't want Nels to see me such a sight," she babbled. "Mom, would it interest you to know that I had an offer to go into the movies?"

"Yes, of course. But it wouldn't surprise me."

"There was one studio hot after me. It turned out that I had met some official or director somewhere. He talked me deaf, and phoned the house until I told him where to get off. I was interested, of course. Any girl in the world is keen about the movies. I'd like to have taken a fly at it. But—I decided it would cost more than I'd pay."

"Cost? Why I read about the big salaries the companies pay their stars."

"O, Dad! Mom, isn't he a darling old dumbell? . . . I'll be back right away to unpack." She ran out, her high heels clicking.

Gene stood there, smiling quizzically at Madeline. Presently he heard the slam of a car door and the burst of engine.

"Dumbell? I suppose I am. Poor Nels and I are in for hell."

"Gene, I'm tremendously relieved. Whatever college and city may have done to her these four years she is wholesome and sweet. And O! so lovely!"

"I liked the way she looked when I spoke of Nels. . . . Maddie, I think, if she's got a heart, we can stand anything."

"Be assured then, Gene, and relieved as I am. She is warm hearted. She loves us. She loves—this home."

"Why, Madeline! You're crying. . . . At that I feel sort of—weak myself. Our little girl come home—grown up—a woman! I never saw a princess, but she's one. I'm so proud of her I could burst. . . . Wife, I forgot to ask you. Don't you think we ought to patch up the telephone system to town? The wires are down in places. And there are other things." Whereupon Gene went over with her the talk he had had with Nels and Danny Mains. After that he proceeded to the room Madeline and he used as an office, and there he read neglected mail, carefully studied books and figures that always were Greek to him, and wrote some important letters. Madge's coming had seemed to fire his energy, to make a break in the old mañana habit of mind he had fallen into, and to stimulate his determination to see this climax of hard times through. To Gene's surprise he was called to lunch before he had any idea the morning had passed.

• • •

THE dining room appeared brighter than for many years. The sunshine sifted through the foliage over the open window. There were roses and Indian paint brushes and sage in the vases. Madeline had celebrated the occasion by gracing the table with white linen and some of her old silver and china.

"Swell to be home!" exclaimed Madge.

"Disappointed in—anything?" asked Gene, haltingly.

"Not a thing. The ranch had gone backward when I was home last. But I didn't mind the tumble-down corrals and sheds. Fits the range. But the big barn must have a new roof. . . . Dad, it gave me a shock to see Nels. I think he has failed a little. But he is the same old darling. I was so overjoyed to see him that I forgot my horses. Fancy that! This afternoon I'll get into riding togs just to please Nels. What do you think he said, Dad? . . . 'Wal, Majesty, the only things aboot this heah ranch thet ain't gone daid is yore hawses. Me an' yore vaqueros hev seen to thet.' . . . O, I love to hear the old Texan talk."

"Yes, your horses are okay, Madge," replied Gene. "I hope Nels didn't talk too much."

"He couldn't keep anything from me. . . . Dad, I've known for a couple of years that your financial situation was not so hot. Mom told me when I was home last. And, of course, I've read about the depression going from bad to worse. Just how bad is it for you?"

Madge's direct query and the gaze that added more to it were not easy to meet.

"Pretty tough, Madge—but I'd rather not confess just what a poor business man your Dad is."

"Gene, it is not your management of the ranch," interposed Madeline. "You made it pay expenses until the bottom dropped out of everything."

"Madeline, that's darn good of you," protested Gene. "But it's not so. We had too much money and too many cattle. For ten years we ran behind, a little more every year. Then came the crash. . . ."

• • •

GENE hesitated, spreading wide his hands, looking from wife to daughter. Nels was not the only one who would find it difficult to lie to Madge Stewart.

"I get it," she said, soberly, dropping those penetrating eyes. "I've always understood Majesty's Rancho was mine. You know, just in a vain and playful way, perhaps. How about that, Dad—seriously?"

"Of course this ranch is yours—or will be some day, which is just the same. And a white elephant—my daughter."

"Not for little Madge. What do you suppose I went to college for? What did I study economics for? . . . Dad—Mom, I tell you I'm home for good. I'm crazy about my home. Let me play around this summer—entertain my friends—then I'll hop to the job."

In the afternoon Gene rode out on the range toward Bolton with one of his half Mexican riders, Manuel Mains, son of Danny, the only one of Danny's four half-breed youngsters that Gene thought was worth much. Bonita, the eldest, was distractingly pretty, to be sure, but that seemed to be a bad thing for the girl.

Gene wanted to find out how many telephone poles were down on the short cut of the line across the valley and over the ridge. It was an agreeable surprise to Gene to learn that less than a dozen poles were down and there was only one break in the wire. Several days' labor, after the new poles had been snaked down from the foothills, would put the telephone in working order again, which Gene saw was important in view of Madge's return and the activity presaged for the summer. Then it would be very necessary to go over the road and make that safe for automobiles.

It was almost sunset when Gene turned his horse over to José. He saw Madge's golden head blazing from the top of the pasture fence. Nels' white locks appeared brighter by contrast. They were watching Madge's horses, which no doubt had been turned loose. Gene, about to join them, was deflected by the sight of a strange rider coming down the lane. Instead, Gene proceded to the square where one of the vaqueros and some Mexican boys surrounded a bay horse in front of the blacksmith shop. Gene ascertained that the horse was lame. He examined the leg, which proved not to be badly sprained, and upon rising he saw that the strange rider had arrived. Gene's first glance at the handsome young man in his flashy cowboy attire occasioned him some amusement. A forerunner of the range contingent that inevitably would throng there to see Madge!

The rider got down and introduced himself, saying bluntly that he wanted a job. Gene looked him over, favorably impressed. He seemed under 25, tall and lithe, powerful of limb and shoulder, and he had a strong open countenance and fine hazel eyes, medium dark and very penetrating. His black horse would have been an asset for any cowboy.

Gene read the letter of recommendation from Ren Starr, and it was not many moments till he liked this Lance Sidway's looks, his words, and had given him a job on the ranch.

Meanwhile one of the lads had taken the black horse down the lane for a drink. Gene anticipated results from that procedure and he was tinglingly prepared for Madge's ecstatic squeal. That girl had cowboy blood in her. Then Gene, with malice aforethought, sent the unwilling Sidway in Madge's direction. They met so precipitously that Madge ran into Lance and almost fell out of his arms. Astounded, plainly stunned for an instant, Madge's vivid face suddenly flashed radiance. Recognition and rapture were evident in her speaking eyes.

"You! . . . O, if it isn't my hero!" she cried in intense excitement. "Of all the surprises I ever had! You darling!" And with swift action that matched her voice she lifted her gauntletted hands to Sidway's shoulders and tiptoed to kiss him warmly. Evidently she had aimed at his lips, but she missed them, leaving half of a red bow to the side.

• • •

GENE, utterly astonished as he was at his daughter's impetuous action, yet did not fail to catch the reaction in the boy. When she ran into his arms he gave a violent start and uttered a gasp. Then at her words of surprise and delight, followed by that impulsive kiss, his face turned a dusky scarlet. It receded as she drew back until he was pale.

"My God! . . . You? . . . Not you!"

"Yes—me!" she replied, sweetly.

"You can't be—be Stewart's daughter?" he implored. "You can't be Madge—not Majesty Stewart!"

"I am. And you know that, you clever devil," she returned, in positive admiration. "You put one over, didn't you—meeting me here? No crowded, noisy parking place for you, Mister Oregon. You wanted to keep that date here, at my home, on the New Mexico range. Romantic—individual—beautiful! I figured you perfectly, my campus champion. I knew you weren't ordinary. And almost I can forgive you for not keeping that date."

"I—I did keep it," he gulped.

"You did?" she echoed, her violet eyes wide and dark. "Then you didn't disgrace me by being the first fellow ever to break a date with Madge Stewart?"

"I came—Miss—Miss Stewart," replied Sidway, still overcome. "I was there—long before you came. In a car. . . . I saw you drive in. Then that—that fellow followed you——"

"You saw him—heard us?"

"Yes. I was quite close."

"Why didn't you jump out and let him see you were my date? He would have acted true to type—and you could have socked him, too. I'm afraid you lost a golden opportunity."

"I'm sorry, Miss Stewart," he said, in awkward though sincere regret. "But I was—sort of paralyzed. I never got over it until after you drove away with him."

"Then I do forgive you. What is your name?"

"Lance Sidway."

(To be continued.)

She revolved and pivoted for his inspection.

AS ABOVE • SO BELOW

Look for your birthday or the group in which it appears throughout the following notes—it may be mentioned more than once. Mark it with a pencil wherever you see it and then heed the counsel given.

By WYNN

This Week's Opportunities for All of Us

For BUYING: Monday and Tuesday.

For SELLING: Tuesday, Wednesday, Thursday, and Saturday.

For ROMANCE: Wednesday, Thursday, and Saturday.

For FINANCE: Wednesday, Thursday, Friday, and Saturday.

For TRAVEL: Wednesday, Thursday, Friday, Saturday, and next Sunday.

For OCCUPATION: Wednesday, Thursday, and Friday.

For LEGAL MATTERS: Wednesday, Thursday, Friday, and Saturday.

For HEALTH: Wednesday and Saturday.

FAVORED GROUPS

This week's vibrations favor expansion, creative effort, and the consideration of new items by those born on and between these dates:

JANUARY 2-31.
FEBRUARY 4-22.
MARCH, none.
APRIL, none.
MAY 1-31.
JUNE 1 and 6-24.
JULY, none.
AUGUST, none.
SEPTEMBER 3-19 and 20-30.
OCTOBER 1-29.
NOVEMBER, none.
DECEMBER, none.

Notable persons born in the foregoing periods are John L. Lewis, Joseph Hergesheimer, Arline Judge, Irvin S. Cobb, and Maurice Chevalier.

DAY BY DAY

TODAY and TOMORROW: Take care of items that require analytical ability or those in which details are emphasized. Check over your health program.

MONDAY, OCT. 18: Don't allow your speech, actions, or enthusiasm to get out of control. Best for those born March 22-April 5, July 23-Aug. 8, and Nov. 23-Dec. 7.

TUESDAY, WEDNESDAY, and THURSDAY: Days for trying to find out more about the other fellow's motives and for checking over partnership and legal items.

TUESDAY, OCT. 19: Feelings are easily ruffled today—go slow with employer and employé. Best for those born April 5-20, Aug. 8-23, and Dec. 7-22.

WEDNESDAY, OCT. 20: Take advantage of today's opportunities. Be active and accomplish things. Best for those born April 20-May 5, Aug. 23-Sept. 7, and Dec. 22-Jan. 5.

THURSDAY, OCT. 21: Evening hours are good for friendly association with others. Boost your social rating. Best for those born May 5-20, Sept. 7-22, and Jan. 5-19.

FRIDAY and SATURDAY: Finances connected with legal or partnership interests are due for attention. Straighten out bills payable and receivable.

FRIDAY, OCT. 22: You can be too easily misled by counterfeit feelings during evening; go slow. Best for those born May 20-June 4, Sept. 22-Oct. 7, and Jan. 19-Feb. 3.

SATURDAY, OCT. 23: Plan business programs, build with superiors, but watch out for old pitfalls. Best for those born June 4-20, Oct. 7-22, and Feb. 3-18.

SUNDAY, OCT. 24: Don't expose yourself to crashes or clashes. Watch financial items carefully. Best for those born June 20-July 4, Oct. 22-Nov. 5, and Feb. 18-March 4.

• • •

An Open Letter to Patsy Kelly

PATSY KELLY

Dear Patsy: Hard work, intelligence, and ability are virtues required by the best—and woe unto him who would say you are low in any of these commodities. But there is more—there is the item of the well known break. During the balance of this and most of next year, I am more than pleased to state, you will receive considerable recognition where it will do the most good, namely, in the inner circle of producers. But it would be wise to put by a nest egg and get a long-distance contract beginning not later than next fall and covering as long a period as possible. With best wishes, WYNN.

A New Series by Wynn

Wynn has compiled, especially for readers of THE TRIBUNE, detailed analyses of the future to Dec. 31, 1937, giving counsel for all activities of life. Price: At the Tribune Public Service Offices (1 South Dearborn or Tribune Tower), 2 cents; by mail, 5 cents in stamps or coin. To order by mail, use this blank:

WYNN, CHICAGO TRIBUNE

Name .... Birth Date ....

Street Address ....

City .... State ....

(Inclose 5 cents in stamps or coin for each Horoscope ordered by mail)

NOTE: Wynn cannot undertake to answer personal inquiries

THE FAIR

STATE AND ADAMS STREETS | OAK PARK LAKE at MARION | MILWAUKEE AT WOOD

62nd Anniversary Sale

MONDAY IS THE LAST DAY

RCA VICTOR, GENERAL ELECTRIC PHILCO AND ZENITH RADIOS GREATLY REDUCED

MOSTLY 1937 MODELS—ONLY ONE OR TWO OF A KIND

Make.	Original.	Sale Price.	Make.	Original.	Sale Price.
RCA-VICTOR ...	$175.00	$119.50	GENERAL ELEC.	$119.50	$ 69.95
GENERAL ELEC.	29.95	19.95	GENERAL ELEC.	44.95	34.95
ZENITH	119.50	59.95	ZENITH	175.00	119.50
PHILCO	175.00	109.50	PHILCO	49.95	34.95
PHILCO	65.00	34.95	GENERAL ELEC.	84.95	54.95
RCA VICTOR ...	89.95	49.95	GENERAL ELEC.	89.95	59.95
PHILCO	159.50	99.50	GENERAL ELEC.	59.95	37.95
			PHILCO	59.95	39.95

BUY ON OUR LIBERAL PAYMENT PLAN

THE FAIR—Second Floor—Similar Values at Oak Park and Milwaukee Ave. Stores.

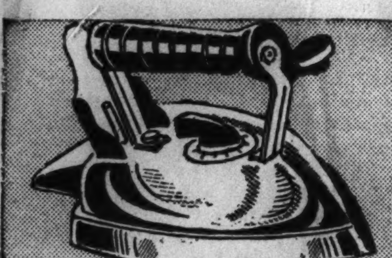

AUTOMATIC ELECTRIC IRON

$2.69

Chrome finish, cool handle, with thumb rest, beveled edges. Rounded corners. Guaranteed. Weighs 4½ lbs. Less cord.

Sixth Floor—3 Stores.

FREE-WESTINGHOUSE SEWING MACHINES

GUARANTEED FOR A LIFETIME OF SERVICE. REGULARLY $89.50

$59.50

$5 DOWN BALANCE MONTHLY *No interest—No extras*

Tired of old fashioned sewing methods? Go modern right NOW with this fine machine. Fancy stitching, hemstitching, making hooked rugs—all are simple and easy to make with this machine.

MAIL AND PHONE ORDERS PROMPTLY FILLED

Smart walnut cabinet . . . air cooled motor, Bradleystat speed control . . . sews backwards and forwards . . . a value you'll not find duplicated again this season!

THE FAIR—Second Floor—Also Milwaukee Ave. Store.

SAVE $5.50 ON THIS $22.19 KITCHEN SET

LOW HEAT WATERLESS CLUB ALUMINUM

30 DAYS' FREE TRIAL If not absolutely satisfied, you may return the set for credit or refund within 30 days.

$16.69

LIFETIME GUARANTEE A printed certificate, guaranteeing lifelong wear, with reasonable care, is given with each set of Club Aluminum.

PAY ONLY 50c WEEK

Cakes, pies, custards, etc., bake atop the stove . . . meats roasted without an oven, fresh vegetables cooked without water . . . that's the modern miracle of Club Aluminum. Bought by more than 2,000,000 women at home demonstrations when the price was $38.10.

Here's What You Get!

Price now if bought separately

1½-Qt. Covered Sauce Pan, former luncheon price $5.60	$3.45
3-Qt. Covered Sauce Pan, former luncheon price $8.60	$4.75
6-Inch Fryer, former luncheon price $2.25....	$1.75
10½-Inch Fryer, former luncheon price $5.95....	$2.95
10-Inch Griddle, former luncheon price $4.25....	$2.89
4½-Quart Dutch Oven, former luncheon price $10.95	$5.95
Wire Rack for Top-Stove Baking (New)	20c
2 Pkgs. Club Aluminum Cleaner, former luncheon price 50c	25c
COMPARISON—Former luncheon price $38.10	$22.19
On This Set You Save an Extra	$5.50

Here's What You Save!

(Based on Reported Savings — Average Family — by the "Waterless" Top-Stove method.)

ON FUEL—Low Heat—Top-Stove—"Waterless"—Retained Heat and Moisture	65c
VEGETABLES and Fruits—Less Peeling, Less Shrinkage the "Waterless" Way	30c
MEATS—Less Shrinkage; Cheaper Cuts made Juicy and Tender	85c
COOKING FATS—Less Frying Fat Required; No Grease for Hot Cakes	10c
REPLACEMENTS — None! Club Aluminum Lasts a Lifetime	20c
Average Monthly Savings Amount to	$2.10
Savings Per Year........	$25.20

COME IN FOR A DEMONSTRATION

THE FAIR—Sixth Floor—Three Stores.

WALL PAPER AT GREAT SAVINGS

½ Price

The entire surplus stock of the Atlas Wall Paper Company offered in newest colors! Papers for any room included in this beautiful selection.

14c PAPER, GOOD QUALITY, ROLL....	7c
25c WALL PAPER, WATERFAST COLORS, ROLL	12½c
58c WALL PAPER, 30-IN. WIDE, SUNFAST COLORS, ROLL	29c
98c WALL PAPER WASHABLE, ROLL......	49c

PAPER HANGING SPECIAL OFFER We hang 20 rolls side walls of 2 average size rooms at **$5.95**

THE FAIR—Sixth Floor—State Street Store.

ULTRA VIOLET RAY LAMPS

Helps clear up colds and congestions and a grand way to keep summer tan. With goggles and one trim of carbons. For A. C. or D. C current. **$4.95**

INFRA RED LAMP

General Electric floor model for carrying heat radiation deep down into the tissues. **$9.95**

KENLASTIC STOCKINGS

Made with new Kenrick accordian stitch—these surgical stockings of medium weight linen give perfect fit. Properly fitted. Each. **$2.69**

THE FAIR—Seventh Floor—

RAYON AND COTTON PLAID TABLECLOTHS

Size 51x51	Size 54x70	Size 60x80
37c	57c	77c

SIZE 16x16 NAPKINS TO MATCH, 7c EACH

All sizes at dramatic Anniversary savings! Woven of fine rayon and long staple cotton for beauty and durability . . . they wear and launder exceptionally well! Cloths to fit all size tables . . . smart attractive plaid patterns in red, blue, green, or gold—on an ivory background. Imported direct for this sale.

Cannon Turkish Bath Towels

Size 22x44

4 for $1.00

Regularly 3 for $1.00—large size . . heavy and absorbent . . . soft surface bath towels. Last day at this low price! Colored borders in green . . . gold . . . blue . . . red . . . and black. Order Monday —and save $1.00 on each dozen.

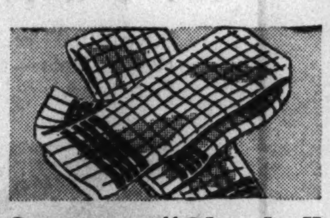

Cannon "Checks" Dish Towels

Size 18x34

6 for 88c

Large size . . . specially processed to dry faster . . . dish towels. Smart check patterns in red, blue, gold, or green. They leave no lint . . . and are very absorbent! Cellophane wrapped in package of 6.

THE FAIR—Fourth Floor—Also Oak Park and Milwaukee Ave. Stores.

LIGHTING FIXTURES

EXQUISITELY TRIMMED CRYSTAL FIXTURES

$16.95

This five light candle fixture is finished in chrome and trimmed with imported crystals . . . in excellent taste for any dining room.

BEDROOM FIXTURE

Two light bedroom ceiling fixture finished in ivory and polychrome. Complete with pull chain. Less the bulbs. **69c**

Sixth Floor—State Street Store.

HOUSEWARE VALUES

$2.49 CURTAIN STRETCHERS

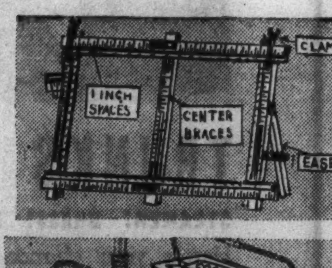

Easel self squaring. 5x8 ft. size with 1 in. pin spacing and marking. Stretches curtains up to 87 ins. in length. **$1.89**

BISSELL SWEEPERS

"Coronation" attractively finished with new modern case. Has pure bristle brush. **$2.89**

Hygeno Sweepers $1.89

WINDOW VENTILATORS

Adjustable. Has zinc top guard. Rubber channel bottom. Ivory or walnut finish. Metal brackets. 10 in. high. Extends 18 to 35 inches. **59c**

HALF MOON MOISTENERS

Metal air moisteners that hang on back of radiator. Gilt or aluminun finish. Specially priced **3 for 84c**

Sixth Floor—Three Stores.

PHONE YOUR ORDERS

STATE STREET STORE STAte 2500

OAK PARK STORE EUClid 9600

MILWAUKEE AVE. STORE BRUnswick 2500

COWBOY PLAY SUITS

FOR BIG MOMENTS IN THE BACK YARD

$1.98 SET Reg. $2.25

"Cowboys and Indians" is twice as much fun if you can dress up! This set has a khaki pants, bright shirt, hat, bandana, belt with gun and lariat.

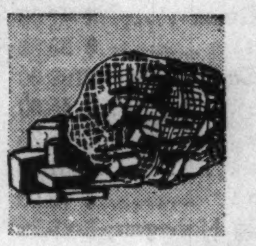

BAG O'BLACK FOR TODDLERS

FOR BUILDING, DESIGNING!

49c Reg. 69c

Make great castles, new buildings—many hours of fun with this bag of many unfinished wood blocks in all sizes and shapes.

Eighth Floor—Three Stores.

ANNIVERSARY SPECIALS IN OUR NEW OPTICAL DEPARTMENT

The most beautiful, complete, modern, scientific optical department in Chicago. . . . The seven complete scientific eye examining units manned by seven qualified optometrists assure you of unsurpassed service—dependable quality—and assured value. Come in for a sight test and advice free of charge. Save now in our Anniversary Sale!

ANNIVERSARY SALE PRICED **$9.65**

"ALL-SITE" BIFOCALS

In the very newest shapes. White or flesh tint—gold-filled rimless mounting. Accurate, Stylish, and Comfortable. The Lenses are white, highly polished double vision. Cut and shaped to fit your face and features. Quality Glasses at an economy price.

ANNIVERSARY SALE PRICED **$6.35**

RIMLESS GLASSES—COMPLETE

Accurately ground and highly polished single vision white lenses set into a beautiful modern frame or rimless mounting of engraved white or pink gold-filled. Do not confuse these quality glasses with those usually advertised! Specially price.

THE FAIR—Seventh Floor—Three Stores.

$1.98 OIL SILK UMBRELLAS

VIVID ARRAY OF COLORS

$1.54

Plain or fancy patterns in a variety of gay colored umbrellas. 16 rib frame. Sturdy tips to match. Also Gloria.

$2.95 UMBRELLAS Gloria and oil silk umbrellas . . . wide assortment of novelty handles. **$2.54**

$1.39 UMBRELLAS Cotton umbrellas of fine quality for men and women. **98c**

Main Floor—3 Stores.

PRICES GO BACK TO REGULAR AFTER ANNIVERSARY SALE

THE FAIR

STATE AND ADAMS STREETS · OAK PARK LAKE at MARION · MILWAUKEE AT WOOD

62nd Anniversary Sale

MONDAY IS THE LAST DAY

A COLLECTION OF 98

BROADLOOM MILL ENDS! 1/2 PRICE

Our last sale on broadloom mill ends was a complete sell-out. Listed below are a few of the new remnants we were fortunate enough to secure for you.

PAY 10% DOWN ON PURCHASES OF $25 OR OVER

THE FAIR—Fourth Floor—State St. Store Only.

CHECK YOUR NEEDS! SHOP EARLY!

Size	Quality	Color	Regular Price	Sale Price
9'x4'1"	Plain Weave	Peach	$ 22.50	$ 10.00
9'x8'	Plain Weave	Jade Green	$ 42.00	$ 21.00
9'x5'	Frieze	Biscuit	$ 35.00	$ 15.00
12'x8'11"	Frieze	Rose Cedar	$108.00	$ 44.00
12'x6'6"	Romany	Figure	$ 45.00	$ 21.75
9'x5'	Romany	Figure	$ 26.25	$ 13.00
9'x4'2"	Wilton	Figure	$ 31.00	$ 12.00
9'x6'10"	Tampa	Figure	$ 45.00	$ 22.00
9'x8'6"	Plain Weave	Antique Mahogany	$ 46.75	$ 22.50
12'x3'	Romany	Figure	$ 21.00	$ 10.00
9'x5'8"	Tampa	Figure	$ 38.00	$ 16.75
9'x2'4"	Frieze	Biscuit	$ 26.50	$ 10.00
12'x4'	Frieze	Old Ivory	$ 38.00	$ 14.00
12'x10'	Frieze	Tropical Coral	$120.00	$ 58.00
9'x2'6"	Wilton	Figure	$ 18.75	$ 6.50
9'x8'	Romany	Figure	$ 42.00	$ 21.00
12'x7'2"	Wilton	Figure	$ 71.00	$ 32.50
9'x6'5"	Plain Weave	Blue	$ 36.00	$ 16.75
12'x9'10	Romany	Figure	$ 69.00	$ 34.50
12'x11'9"	Saxony	Figure	$ 72.75	$ 36.25
9'x2'11"	Frieze	Antique Mahogany	$ 15.00	$ 6.50
9'x5'6"	Frieze	Cascade Green	$ 35.75	$ 17.50
9'x8'	Frieze	Van Dyke Brown	$ 52.50	$ 25.00
9'x3'7"	Frieze	Continental Blue	$ 23.50	$ 10.50
12'x5'9"	Frieze	Antique Mahogany	$ 49.50	$ 23.00
12'x8'6"	Frieze	Biscuit	$ 78.00	$ 37.00
9'x2'7"	Frieze	Copper Rose	$ 17.25	$ 7.75
12'x9'10"	Romany	Figure	$ 69.00	$ 34.50
12'x11'6"	Frieze	Rose Rust	$105.00	$ 52.50
12'x8'3"	Frieze	Biscaye Blue	$ 66.00	$ 31.00
15'x7'6"	Frieze	Tapestry Red	$ 81.25	$ 39.75
12'x6'	Frieze	Cinnamon	$ 49.00	$ 22.50
12'x8'10"	Frieze	Shell Beige	$ 78.00	$ 39.00
9'x4'11"	Frieze	Biscuit	$ 32.50	$ 12.50
12'x4'11"	Romany	Figure	$ 34.50	$ 15.75
10'6"x19'7"	Frieze		$207.00	$103.50
12'x12'	Frieze	Rust	$112.00	$ 56.00

FAIRCREST $115 RUGS $89.50

First quality American luster rugs made by the makers of Gulistans. Masterpieces of design and color harmony! Extra deep, durable pile . . . and fringes a continuation of the warp threads. Washed to a lustrous sheen. App. 9x12.

AMERICAN ORIENTALS $68.75

$104.50 VALUES

Very heavy quality . . . closely woven of imported wool. Skillful reproductions of the glowing colors and handsome patterns of rare Oriental and Chinese rugs make these exceptional rug values. Approximately 9x12.

CHINESE and ORIENTALS $298

$365 TO $485 VALUES

Handwoven rugs with an unusually deep, silky pile . . . and colors that glow like precious jewels! Approximately 10x14 and 9x15. The rug you've always wanted to own—at this low price in spite of advanced rug prices in the Far East!

PAY 10% DOWN—BALANCE MONTHLY —SMALL CARRYING CHARGE.

THE FAIR—Fourth Floor—State St. Store Only.

GREAT TYPEWRITER VALUES WHILE QUANTITIES LAST!

UNDERWOOD PORTABLE $44.50

REGULAR $54.50

Save $10.00 on these Underwood Universal 1937 models—complete with carrying case. Pica type.

JUST 20 TYPEWRITERS $25.95

WHEN NEW $102.50

One and two of a kind. All well known makes. Reconditioned thoroughly by experts and guaranteed.

REBUILT UNDERWOODS $32.98

REGULARLY TO $44.75

Completely rebuilt Underwood typewriters that will give years of good service! Your choice of Pica or elite type.

$39.50 PORTABLE TYPEWRITERS $28.95

The newest Corona, Remington, Royal, Underwood Jr. models, with carrying case.

PAY ONLY $1 DOWN—$1 A WK.
PRICED UP TO $54.50 ON ANY TYPEWRITER
Small Carrying Charge

THE FAIR—Main Floor—Three Stores.

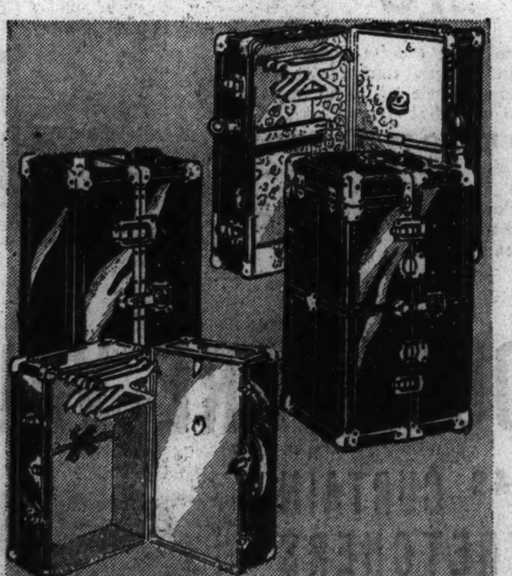

TRUNKS REDUCED!

STEAMER! DRESS! PULLMAN! WARDROBE!

Here's your chance to save on trunks of famous makes! Floor samples, odds and ends of broken lots—all are now 'way below regular prices! Only a few of a kind.

REDUCED TO $4.95

- Pullman Wardrobe Trunk
- Storage Trunks
- Packing Trunks
- Steamer Trunk
- Bus Trunk
- Locker Trunk
- Dress Trunk
- Pullman Trunk

ABOVE TRUNKS METAL COVERED

REDUCED TO $9.95

- Wardrobe Trunk
- Steamer Wardrobe
- Taxi Wardrobe
- Pullman Wardrobe
- Dress Travel Trunks
- Steamer Packing Trunks
- Camp Trunk
- Pullman Bus Case

REDUCED TO $15.95

- Regulation Size
- Guaranteed Fibre Wardrobe Trunks
- Pullman Wardrobes
- Bus Hand Trunks
- Travel Dress Trunks
- Steamer Trunks
- Steamer Wardrobe Trunks

THE FAIR—Seventh Floor—3 Stores.

FAMOUS BRAND CIGARETTES $1.15 Carton of 200

- Camels
- Raleighs
- Old Golds
- Lucky Strikes
- Chesterfields

10C CIGARS BOX OF 50 $3.69

El Producto, La Palina, Rubens, Cyrilla, Ben Bey, Optimo, Corina, Blackstone, Antonio y Cleopatra, Dutch Master, Perfecto Garcia, Bering, R. G. Dun.

5C CIGARS BOX OF 50 $1.85

Chicago Motor Club, John Ruskin, Tom Moore, La Palina, Corina, Harvester, La Fendrich, Dutch Master, Garcia Grande, Idolita and others.

Helena Blunts

Hand made long filler cigars. Box of 50 $1.05 Box of 100 $2.00

La Tech Queens

100% all Havana cigars. Regular 15c quality. Box of 50 $3.27

50c Briar Pipes

Genuine Briars with hard rubber bits and dry smoke attachment. 15c Ea., 2 for 25c

MAIL, PHONE AND C. O. D. ORDERS PROMPTLY FILLED.

THE FAIR—Main Floor and Oak Park Store.

BEGINNING MONDAY

SEE the Countless Strange and Mysterious Wonders in

RIPLEY'S Believe it or Not!*

*Reg. U. S. Pat. Office

CURIODDITIES EXHIBIT

(Trade Mark)

Admission: Adults, 20c; Children, 10c

United, Catholic and Jewish Charities Will Benefit

THE FAIR—Eighth Floor.

10,000 KENILWORTH WOVEN SHIRTS $1.19

REGULARLY $1.55 AND $1.65 3 for $3.50

10,000 of them! Woven madras, woven broadcloth, dusty tones . . . handsome new patterns in stripes, figures, clip figures . . . light or dark browns . . . collar attached styles. Also plain white Lynbrooke broadcloth shirts in collar attached and neckband styles. Tailored to our own specifications and guaranteed to fit. Sizes 14 to 18.

$2.48 U'SUITS

25% wool Belmont pre-shrunk union suits with long or short sleeves, and ankle length leg. Winter weight. $1.79

MEN'S 35c HOSE

Checks, stripes and clocks. 20% wool mixed hose or rayon mixed hose in the latest Fall colors. 4 for $1

$1.50 TO $2.50 TIES

Imported and domestic silk ties in neat figures, checks and stripes. Hand made and wool lined. 97c

$1.95-$2.50 PAJAMAS

Broadcloth and sateen pajamas in Fall patterns. Notch collar, coat or middy styles. A to D. $1.65

THE FAIR—Main Floor—Three Stores.

$35 MEN'S FINE TWO-PANTS SUITS $28.85

PAY ONLY $10 DOWN *10 Weeks to Pay No Carrying Charge*

Hard wearing worsted and twists—fabrics that hold a press! Single and double breasted models, tailored perfectly for business and college wear. Only for the Anniversary Sale at this very low price!

$28.50 Quality Men's Suits $19.85

Single and double breasted models from regular stock. Fine all wool worsteds and twists, tailored to our specifications with plain or sports backs.

Extra trousers to match $4

$28.50 All-Wool Overcoats $19.85

Every coat from regular stock and reduced for the Anniversary Sale! Double breasted models with raglan or set sleeves . . . or Balmacaan types. Finest wool fabrics.

PAY ONLY $5 DOWN *10 Weeks to Pay No Carrying Charge*

THE FAIR—Second Floor—Also Oak Park and Milwaukee Ave. Stores.

FLORSHEIM AND THOMPSON SHOES

$4.95 TO $10.00 VALUES

The Florsheim SHOE

Nationally famous Florsheim shoes. In discontinued styles—but not in all sizes. Better come in early to make your selection!

No Mail or Phone Orders on Florsheim

$3.95

Thompson shoes for dress, business and sports wear. Black and brown kid and calf, with broad, medium, narrow and French toes. Sizes 6 to 11.

$8 THOMPSON Society Eight

THE FAIR—Main Floor—Also Oak Park and Milwaukee Ave. Stores.

PRICES GO BACK TO REGULAR AFTER ANNIVERSARY SALE

THE FAIR

STATE AND ADAMS STREETS · OAK PARK LAKE at MARION · MILWAUKEE AT WOOD

62nd Anniversary Sale

MONDAY IS THE LAST DAY

ALL OUR STOCK $6.75 TO $8.75 LA FRANCE SHOES

La France De Luxe and Scientific Metatarsal Model at $5.95

LA FRANCE REST CURE

$4.95

Fashion right shoes made on combination last with narrow heel and thin instep to insure a comfortable fit. In arch support or fashion styles. Rich, smooth suedes, kid, calf, patent and gabardine . . . black, brown and new winter shades. All at a big saving!

BUSTER BROWN AND PREP SCHOOL SHOES

$1.98 $2.95 and $3.95 Values

These and other famous makes that are built on scientific lasts for growing feet. Patent leather straps . . . brown or black leather oxfords . . . smartly styled for school and dress wear. Buster Brown shoes are samples and discontinued style and not all sizes—so shop early for these savings.

THE FAIR—Second Floor—Three Stores.

CORDUROY JACKETS

ZIPPER STYLE WARMLY LINED

$3.59

For boys—4 to 12 years old. Start out with these jackets. Then "mix 'em and match 'em" with

CORDUROY TROUSERS. long, bib and strap. . $1.95

CORDUROY SHORTS. $1.95

CORDUROY KNICKERS. $2.95

CORDUROY VISOR CAPS. $1.00

EXTRA SPECIAL PURCHASE TOM SAWYER COAT SUITS

JUST 300 AT HALF PRICE!

The kind of styles very young men get all excited about—and mothers too . . . they know the wear packed in every suit! You need to SEE the splendid fabrics, the excellent tailoring, to realize what buys they are! Sizes 4 to 10 years.

$3.59 2 for $7.00

THE FAIR—Second Floor—Three Stores.

LAST DAY FEATURE ANNIVERSARY SALE

NEVER BEFORE AT THIS PRICE!

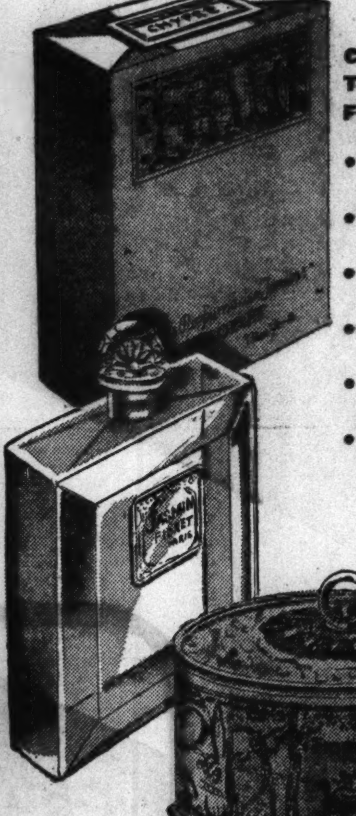

CHOOSE FROM THESE 6 FINE FIORET ODORS:

- ORCHID
- GARDENIA
- SWEET PEA
- JASMINE
- CHYPRE
- CHOSE PROMISE

Originally $3.75 IMPTD. FIORET PERFUME

Originally $1.25 FIORET FACE POWDER

$5.00 VALUE BOTH FOR **$1.09**

FOR MONDAY ONLY!

For the first time at this low price you are able to buy famous French perfume and face powder . . . right in the original packagings! Choose from any one of the 6 subtle fragrances . . . for now and early Christmas shopping!
The powder comes in Natural, Rachel No. 1 and Rachel No. 2 . . . as delightfully scented and flattering to you . . . as the most expensive imported perfumes.

THE FAIR—Main Floor—Three Stores.

FUR TRIMMED EXMOOR COATS

GERA'S ARABORA — IMPECCABLY TAILORED
REGULARLY $65.00 — SPECIALLY PRICED!

$49.75

The kind of coats you'll see dashing about town this winter to the smartest affairs! Flattering, wearable styles in this luxurious fabric, usually found only in much higher priced coats! Beautifully lined, some with satin, and warmly interlined to keep out the coldest lake breezes. And for added elegance, they're rich with such fine furs as

PERSIAN LAMB · BADGER · JAP MINK · FOXES

THE FAIR—Fashion Center—Third Floor—Three Stores.

COPIES OF MORE EXPENSIVE BAGS

$2.79

Just 2,000 to choose from! A grand assortment of genuine suedes, grained leathers and smooth calfskin—copies of the season's newest and smartest bags at much higher prices. You'll want more than one at this price!

CHOICE ASSORTMENT OF BAGS

Lovely bags in genuine suede and simulated leathers . . . in the newest fall colors . . . are grouped at one low price. **89c**

THE FAIR—Main Floor—Three Stores.

COME TO OUR TRAVELOG MOVIE!

"Europe Has Everything"
and the
"Coronation of King George VI"
Friday, October 22nd, at 11 A. M.
No Admission Charge
Seventh Floor.

YOUTHFULLY STYLED HATS FOR MATRONS

IN LARGE HEAD SIZES · REGULAR $5.00 VALUES

$3.75

Youthfully charming and smart! Flattering profile berets, swagger brims, toques and turbans—in headsizes 22 to 24. Rich velours, fur felt and suede. Black and glowing autumn shades.

VELOURS · FELTS · SUEDES · BERETS · BRIMS · TURBANS

WE SPECIALIZE IN BRIDESMAIDS' HATS AND BRIDAL VEILS

THE FAIR—Third Floor—Three Stores.

SPECIAL PURCHASE OF FUR COLLARS

$9.95 TO $18.95 VALUES

$7.94 AND $12.95

At this low price you can add the luxury and flattery of fur to your coat! Bulldog, pouch and shawl collars . . . in Cat Lynx, Vicuna, Black Caracul, Fox, Natural Opossum, French Beaver (dyed coney). Azura-blue Fox, natural black, sable brown and platinum colors. Some of these collars are especially made for Sport Coats and the colors match the latest wool fabrics.

THE FAIR—Main Floor—State St. Store.

ALL OUR $6.00 AND $6.50 AIR-STEP SHOES REDUCED!

$4.90 AIR STEP

The newest styles are included. Beautiful high-riding patterns in suede, kid, calf, patent, gabardine and combinations. Pumps, ties, oxfords, and smart strapped effects. Black, brown, blue, green and burgandy. And so comfortable you'll feel as if you are walking on air!

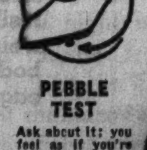

PEBBLE TEST

Ask about it: you feel as if you're walking on Air in Air-Step Shoes!

PRICES GO BACK TO REGULAR AFTER ANNIVERSARY SALE

THE *Greatest* MATTRESS NEWS IN *Years!*

FAIRCREST

AT OUR THREE STORES

THE FAIR

STATE AND ADAMS STREETS | OAK PARK LAKE at MARION | MILWAUKEE AT WOOD

TUFTLESS INNERSPRING MATTRESS

IN AN INTRODUCTORY

Sale!

OF OUR OWN FAIRCREST LINE!

Ever since the introduction of the PERFECT SLEEPER Mattress a few years ago, pioneering the "no-tufts" principle of mattress construction, the "smooth-top" idea has been sweeping aside "puff-top" tufted types. That's why we selected Sleeper, Inc., as the makers of our new line of FAIRCREST Mattresses. Months of study and preparation have resulted in a perfect line of super-comfort mattresses upon which we are proud to place the name FAIRCREST. See them now!

IT'S MADE BY SLEEPER, INC., SO YOU KNOW IT'S PERFECT!

BUOYANT SLEEP MODEL AFTER THIS SALE, $24.75

A SENSATION AT

$16.75

YOU SAVE $8.00!

SOUNDER SLEEP AND GREATER COMFORT CAN BE YOURS FOR ONLY $16.75 IF YOU ACT NOW!

Just imagine . . . here's a mattress with the famous Sleeper, Inc., patented construction . . . not an imitation "tuftless" mattress with concealed tufting or with padding that doesn't "stay put" . . . at a price so low that you almost have to rub your eyes to realize you're not dreaming! Read the 10 points of superiority listed below . . . 10 reasons why we can guarantee these FAIRCREST Mattresses to give you perfect, happy sleep. But hurry . . . this low sale price is for a limited time only!

HERE'S THE *Original* PERFECT SLEEPER *Mattress*

Photo Shows Both Mattress and Box Spring

Guaranteed as Advertised in Good Housekeeping Magazine

THE MATTRESS THAT REVOLUTIONIZED SLEEPING

PERFECT SLEEPER $39.50

THE ORIGINAL TUFTLESS INNERSPRING MATTRESS

There's no health treatment like sleep. . . . and no sleep so completely restful as that obtained on a tuftless mattress. This revolutionary new-type mattress sensibly does away with all unevenness. . . . It has *no tufting*—no spring-restraining, pad-compressing stitched-through cords. No pits, puffs, knots or dust-catching creases. The *Perfect Sleeper* (patented) is not only smooth-surfaced, it is smooth-cushioned—uniformly soft and resilient through and through. It supports every ounce of your weight evenly. It gently molds itself into every curve of your body. . . . You rest *all over*; you wake up thoroughly rested—eager for the day's activities! See the Perfect Sleeper now!

BOX SPRING TO MATCH, $39.50

FAIRCREST TUFTLESS MATTRESSES . . . MADE BY SLEEPER . . . ACTUALLY IMPROVE WITH USE

1. **Smooth Top** Not a bump, not a dent.
2. **Fits Every Curve** Springs are free acting . . . not bound down.
3. **Absolutely Buttonless** No hard lumps or dents as you roll.
4. **Wear Guaranteed** No tufts to break loose, no buttons to tear away, no twines to fray apart.
5. **Perfect Ventilation** Hundreds of embroidered eyelets in the border let the mattress ACTUALLY BREATHE.
6. **No Hills or Valleys** Since springs are not tied down at any point there is uniform comfort at every point.
7. **Never Collects Dust** There are no tufts to form dust pockets.

8. **No Torn Ticks** The beautiful ticking is unblemished by holes caused by tufts.
9. **Convenient Handles** These make the mattress easy to turn.
10. **Patent Construction** Only Sleeper tuftless mattresses can use the patented construction which is your POSITIVE ASSURANCE of long life, maximum comfort. Heavily quilted sisal pads are a part of each unit. Special reinforced riveted borders give firm edges. Highly compressed felt impregnates itself into the sisal insulation pad. GUARANTEEING mattress will never lump or bulge. Patented double-cone springs absolutely eliminate all friction.

THE FAIR—Furniture Department—Three Stores

Chicago Sunday Tribune.
THE WORLD'S GREATEST NEWSPAPER
OCTOBER 17, 1937.

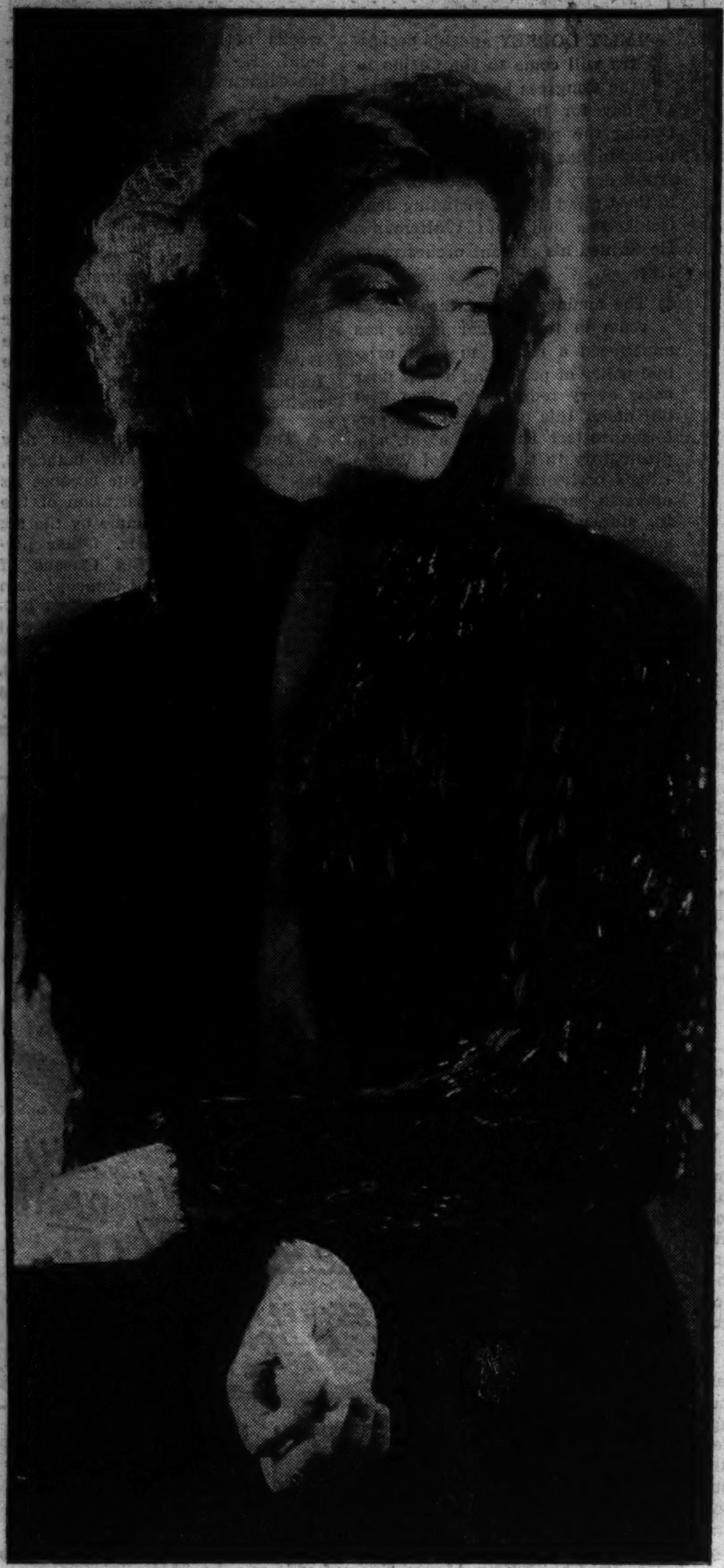

It's been quite a while since Katharine Hepburn has made a picture, but she comes to us again in "Stage Door," co-starring with Ginger Rogers. Behold her most recent photograph.

Below: Constance Cummings has the title role in "Mme. Bovary," new dramatic production by the Theater Guild, which comes to the Grand Opera house tomorrow night.

Frances Farmer was overjoyed when Paramount granted her a leave of absence to do the feminine lead in Clifford Odet's new Broadway play, "Golden Gloves." The last picture she completed was "Ebb Tide."

'Go to Theater Week' Celebrates Centennial of Drama in Chicago

By Charles Collins

BY official proclamation of Mayor Kelly this is "Go to the Theater week" in Chicago. The purpose of this announcement is to inform the city's three million or more inhabitants that exactly 100 years ago the first performance of drama in this region, then a remote frontier, was given in the Sauganash tavern; that Chicago rapidly became a center of theatrical activity where actors' reputations were made and stage traditions established; that of recent years this aspect of our metropolitan life has become sadly diminished in importance; and that now, with signs of a renewal of the dramatic arts at hand, the citizenry should stir itself out of its ruts and give practical recognition of the fountain source and parent stem of public amusements.

The proper method of observing this centennial is to buy tickets to the theater. Not to a movie house, and not to a theater-restaurant (which is merely a cabaret feeling ambitious), but to one of the five playhouses now offering stage productions. No form of words, of course, can induce people to seek amusement that is not to their taste, but Mayor Kelly's announcement may be taken as a reminder that there are "good shows" in Chicago at present; that they deserve patronage, and that a night at one of these performances will be a rewarding experience. Furthermore, a demonstration of mass interest in the stage will bring other plays to Chicago; will stimulate other theaters, now idle, into operation, and will generally quicken the social and economic life of the community.

• • •

Here is a catalog of the opportunities available to celebrants of the week:

"Mme. Bovary"—Opens tomorrow night in the Grand Opera house under the management of the Theater Guild. A drama that promises to be a highlight of the season. It will be discussed at length later in this article.

"The Women"—A play with the background of a year's run in New York, dealing in a satirical vein with the fantastic didoes of female sophisticates. Fifth week at the Erlanger theater.

"Brother Rat"—A comedy that bubbles with the spirit of youth as found at Virginia Military institute; one of the most amusing plays of campus life since "The College Widow." A New York hit of the first rank. Ninth week at the Selwyn theater.

"You Can't Take It with You"—A comedy of national reputation, crowded with eccentric characters. Without doubt the most popular play of the last year. Thirty-seventh week at the Harris theater.

"Monesh"—A WPA production in the field of Yiddish folk drama, well staged and acted. Lack of familiarity with the language in which it is written is compensated in part by the pageantry of some of its scenes. Sixth week at the Great Northern theater.

• • •

These plays are sufficient reason for going to the theater without the urging of a mayoral proclamation. Nevertheless, the burgomaster's suggestion has timely interest and social value. Moreover, he who goes to the theater this week can meditate, during the intermissions, upon the century that has passed since a small band of mummers, wandering through the wilderness of the northwest frontier, gave a play in the Sauganash tavern, and marvel at the surging tides of progress which have been sweeping over these Illinois prairies and Lake Michigan beaches ever since.

The première of "Mme. Bovary" in the Grand Opera house tomorrow night will be an occasion of decided interest from several points of view. It will be the first Theater Guild production of the season and will give the loyal followers of that organization, now celebrating its twentieth anniversary, an opportunity to anticipate New York in expressing their opinion. The work is completely new to the American stage, although a year-old success in Paris, and it comes to Chicago immediately after its tryout engagement in Washington.

[Continued on page two.]

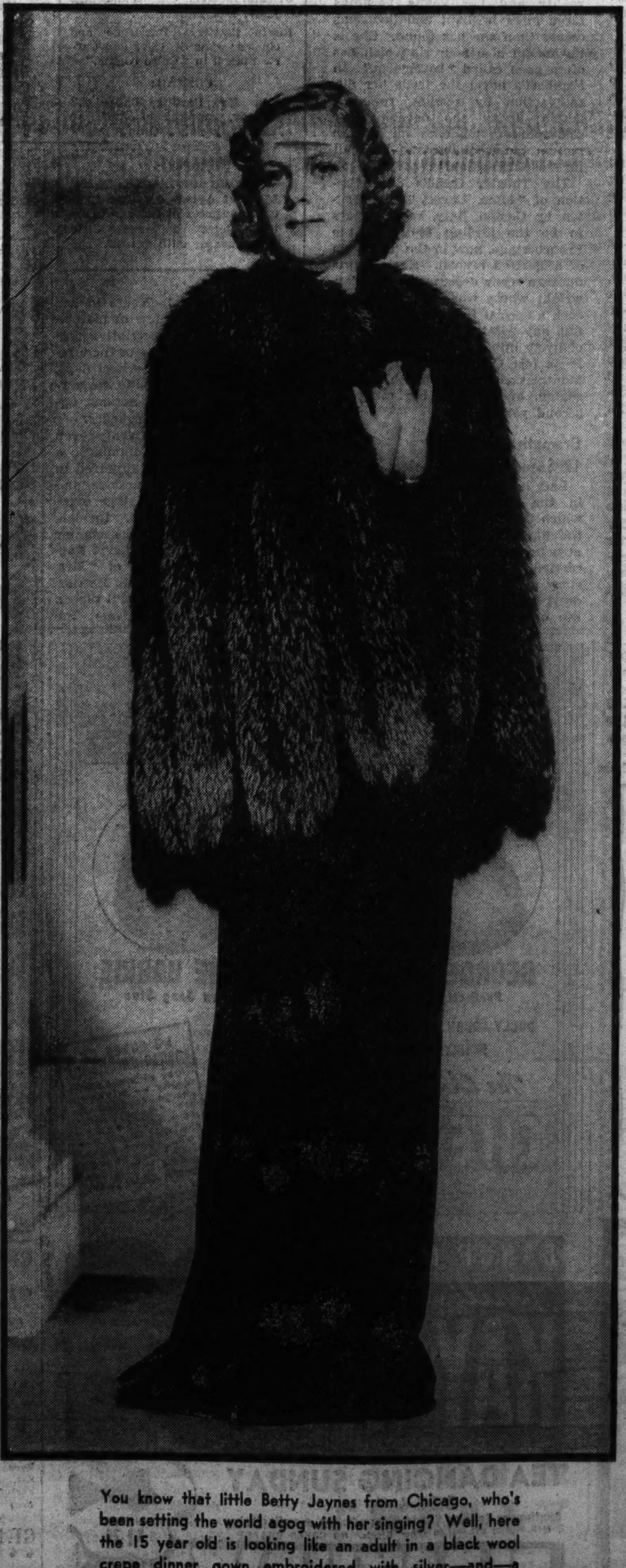

You know that little Betty Jaynes from Chicago, who's been setting the world agog with her singing? Well, here the 15 year old is looking like an adult in a black wool crepe dinner gown embroidered with silver—and—a silver fox cape!

Above: No doubt about it—whoever's on the other side of this receiver is hearing a voice with a smile! The happy lady before you is Evelyn Daw as she appears in "Something to Sing About." (Oriental.)

Left: You're going to see a lot of fetching old-fashioned costumes when "The Great Garrick" comes to our screens. Here's Linda Perry wearing a broad brimmed hat and a flock of curls that prove devastating to the dandies in the film. Action takes place in the 18th century.

Mantle Examines the 'Soul' Theme in Some New Plays

Unfolds Plot of Broadway Productions

By Burns Mantle.

NEW YORK.—[Special.]—We have been doing a bit of soul-searching in the newer dramas. Rachel Crothers' "Susan and God" is intimately concerned with the spiritual adventure of a sometime flighty society lady who discovers a new religious movement in Europe and returns home a disciple with the hope and confident expectation of uplifting all her friends.

Ben Hecht's "To Quito and Back" lays bare the soul of an idealist who runs away to Ecuador thinking to escape from it all with a charming young lady. Unhappily he forgets to tell his wife, and thoughts of his long-time and patient helpmate finally get terribly in the way of his happiness.

Teresa Deevy's "Katie Roche," with which the Irish players began a new tour of America, plumbs the heart of an illegitimate child who is certain she is the offspring of grand people and patiently awaits a sign from on high that her conviction is correct.

"Susan and God" Second Best Drama of the Year.

We may, I think, safely speak of "Susan and God" as the second best drama of the year, and to date the second biggest hit, the first being Maxwell Anderson's "The Star-Wagon," which has been playing consistently to capacity crowds and many standees at the Empire. "Susan and God" misses the novelty and originality of the Anderson opus, but it has much of the same honest quality in statement and characterization, and much of the same human appeal in story.

Our first lady dramatist, and none I know can approach the thirty-year record of Miss Crothers, has not written anything for our theater these last five years. She took a rest after her last success, which was "When Ladies Meet," and flirted for a time with picture making. Her new play is quite in the mood of "When Ladies Meet" in that it also is concerned with a major and common domestic problem. The ladies who met in the former play were the wife and potential mistress of a restless romance hunter. The Susan heroine is an unhappy member of the monied set who, finding herself married to a drinking husband and the mother of a worrisome adolescent daughter, deserts them both.

On a trip to England Susan comes under the influence of a religious crusade known as the Lady Whiggam movement, a closely related offshoot of the now celebrated Oxford movement. Susan is completely swept away by the Whiggam movement and returns to America intent upon bringing all her social register friends into the fold at once. She would save the souls of her intimates by putting them immediately in touch with God and the all-embracing love of his age-old message.

Susan's Husband Takes Her Seriously.

The friends smile tolerantly and put Susan down as a little more of a fool than they had always thought her. But not Susan's husband. He comes upon her suddenly during one of her early exhortations while he is a little drunk. He has come to know their practically abandoned daughter while Susan has been away and is in a receptive mood for reform. If God has done so much for Susan, and Susan would spread the regeneration gospel of love, let her start at home. Let her start with him and her child. He is willing and he is serious.

But Susan is not interested. She is eager to save the world, but an alcoholic husband—that is asking a little too much. However, she accepts a compromise which is a sort of dare. She agrees to try the experiment of reopening their home for the summer, bringing her daughter back from camp, on the positive understanding that should the husband slip again he will give her up forever and grant her the divorce he has before denied her.

The outcome is obviously set in the drama's familiar grooves, but, thanks to Miss Crothers' skill in humanizing her characters and in bringing a wholesome common sense, tipped with appealing humor, to these patterned scenes, there is little let-down in interest in the play. Naturally the experiment skirts the edge of failure. The husband does slip and is willing to accept his defeat. But Susan has discovered a new God dwelling in her heart and not in the skies and she draws both husband and daughter close to her at the curtain.

Gertrude Lawrence Stars in the Role of Susan.

Gertrude Lawrence, the English comedienne, is starred in the rôle of Susan. She is, as you might expect, at least an unusual representative of the American social register. An occasional impulse to clown the rôle endears her to the Lawrence following, which is vast, and slightly mystifies those who are watching her performance for the first time. She is gifted in being able always to humanize the women she plays and her personal charm does the rest. She has done most of her serious stage work in support of Noel Coward.

The Theater Guild finally got its season under way last week with the production of Ben Hecht's "To Quito and Back." This combination of romance and radicalism has been threatened with production by several different managers the last two or three years, and there have been reports of its re-editing from time to time. Just how much of the original Hecht script remains I do not know, but until we hear from the frequently explosive author that it is not what he wrote, or what he intended it should be, he must bear the burden. Seeing that, also according to report, Mr. Hecht was but recently engaged by a motion picture company to write scenarios at a weekly wage of $6,000 he probably doesn't care greatly what happens to his play.

The going is much better on the way to Quito than it is on the way back. Mr. Hecht's hero is Alexander Sterns, a young and restless novelist of radical leanings. Once, when he is fed up with it all, he takes Lola Hobbs, a pretty girl, and starts for Ecuador, leaving an unsympathetic and wondering wife behind him.

In Ecuador Alec ties up with a funny little revolutionist, one Zamiano, a communist at the moment in the saddle. Under the Zamiano protection he is installed in a villa near Quito. There he begins to have misgivings. His thought is again of the wife he has left and of his endangered soul. Lola finds it difficult to understand the change in him. She is hurt when he decides against divorcing his wife. He, being sensitive, is hurt because he has failed both Lola and the wife, and because he feels himself a weakling, unable to choose "a woman, a cause or a religion."

In the end he decides that, having lived ignobly, he will at least make a try at dying heroically. When Zamiano's communistic troops are being set back by a counter revolution of fascists our hero makes an eloquent plea to Zamiano to go back to the remnants of his army and make a glorious last stand at their head. Believing in the justice of the people's cause, let him set a song singing in their hearts that their children will remember and sing through successive generations and through victories that shall inevitably glorify the people's cause.

The guild subscribers, who number in the neighborhood of 30,000 in New York this season, have so far reacted rather negatively to Mr. Hecht's drama. They seem reasonably interested in his romance but not in his soul searchings.

The production is handsome and of guild quality, though the casting seemed a little unwise. Leslie Banks, a superior light comedian from England, is playing the American idealist. Joseph Buloff, a Jewish comedian, is playing the Ecuadorean revolutionist. Sylvia Sidney, an engaging ingenue, who is not altogether convincing as an idealist's inspiration, is the Lola. They act well, these three principals, but are not completely satisfying as type selections. Evelyn Vardon and Walter Greaza give competent support as a man-hunting female and a discouraged expatriate reporter.

The Irish Players from the Abbey theater, Dublin, did not get away very promisingly with "Katy Roche." It is an undistinguished little drama about an illegitimate child who was adopted by kindly people and later married an older patron. Convinced that her heritage was fine, Katy waited patiently for a sign from on high. But it never came.

She exasperated her patient husband, but he finally took her in hand and was about to make a dutiful wife of her at the comedy's end. Eileen Crowe, F. J. McCormick, Dennis O'Dea, Maureen Daly and most of the other favorites of the Dublin company have come back for this tour.

DANCING STAR AT CHEZ PAREE

Dolly Arden, versatile and attractive dancer, appears on the current program of cabaret entertainment at Chez Paree. She led the shows at Villa Venice last summer.

[Maurice Seymour Photo.]

Mayor Marks Birthday of Chicago Stage

[Continued from page one.]

Broadway will have to wait for the play until it has had two weeks here and has visited other cities on the Guild's circuit.

From the literary point of view the play has unusual appeal. It is a dramatization [the first of any value] of one of the most commanding novels ever written—a veritable world classic in realistic fiction. Gustave Flaubert's "Mme. Bovary" is one of the crown jewels of French literature, and the eighty years that have passed since its original publication have not dimmed its fame. It is still being read, in French and also in translations into every European language, and contemporary writers of fiction, whenever they undertake a theme that demands uncompromising realism, are still following the lead of Flaubert, who has often been called "the novelists' novelist." To cite one example among many: Sinclair Lewis' "Main Street" is an American variant, softened by humor, of this famous story, following the pattern so closely that the two central characters—a small town doctor and his wife—are, except for the influences of environment, almost identical. Moreover, the theory of style to which Flaubert was practically a martyr—the unceasing quest of the most accurate and appropriate word [*le mot juste*] in every line and phrase — has been a tantalizing ideal for every writer who respects his craft.

Emma Bovary as Universal Character.

"Mme. Bovary" is a grim and tragic study of the destructive effects of vapid romanticism on a woman's personality. Emma Bovary is a universal character; she may be found in any walk of life, making unhappiness for herself and her family by her impatience with reality and her vague yernings for a more brilliant and luxurious career than she has found. She is the victim of a neurosis which has often been called "bovaryism." In Flaubert's novel she feeds her dissatisfaction by reading romantic fiction; today she develops her schizophrenic tendency out of the motion picture habit and the cult for "sophistication."

The Theater Guild's dramatization of "Mme. Bovary" was written by Gaston Baty, who appears to be the leading figure of the French stage, now in the first flush of a spirited revival. He is a producer, a scene designer, and a playwright whose work seems to have such a special flavor that Parisians find any "Baty show" an occasion of lively interest. It was staged in Paris last October at the Théâtre Montparnasse, ran through the full season, and is now beginning its second year there.

Dramatization Has 17 Scenes, 27 Characters.

Baty has treated "Mme. Bovary" in the modern episodic manner which the drama has derived from the films. This form of dramatic structure is familiar, but Baty has carried it to extremes, telling the story in seventeen scenes. He has dealt with the inner and mental life of Emma Bovary as well as with the external incidents in her history; and thus a few of his episodes come out of descriptive passages in the novel. One of them records Emma's convent school days, when even her religious life was perverted by her romantic notions, figure as a scene in the sequence.

The cast contains twenty-seven players. Constance Cummings, a young actress who has appeared in some thirty film productions and has also had thorough stage experience, has the title rôle. Incidentally, she is the wife of the adapter of Baty's text, Benn W. Levy, English playwright, author of "Mrs. Moonlight," "Art and Mrs. Bottle," and several other successful pieces. The rôle of Charles Bovary, the dull, kind, deluded husband of the provincial adulteress, is played by Harold Vermilyea. The notable character of Homais, the village apothecary, falls to Ernest Cossart, who has appeared in many Theater Guild productions and has recently been active in the cinema. Others in the company are Ernest Thesiger, Eric Portman, Carl Harbord [new arrivals from London], Viola Roache, Eda Heineman, O. Z. Whitehead, Valerie Cossart, Irving Morrow, Alice Belmore-Cliffe, Robert Vivian, John O'Connor, Hazel Hanna, Maurice Manson, Arthur Chatterton, and Arthur Griffin.

SINGS IN GOLD COAST ROOM

Lois Still is prima donna with Vincent Lopez's dance band, which now supplies the floor show program in the Gold Coast room of the Drake hotel.

[Maurice Seymour Photo.]

Chicago Playbills

OPENING:

"**Mme. Bovary,**" dramatization of Flaubert's novel; Theater Guild production under auspices of American Theater society; Grand Opera house; opens tomorrow night.

CONTINUED:

"**The Women,**" comedy; Erlanger theater; fifth week.

"**Brother Rat,**" comedy; Selwyn theater; ninth week.

"**You Can't Take It with You,**" comedy; Harris theater; thirty-seventh week.

"**An Evening of Short Plays,**" WPA production; Blackstone theater; closes tonight.

"**Monesh,**" drama in Yiddish; WPA production; Great Northern theater; sixth week.

WEEKLY CLENDAR.

Chicago theater: Cinema and stage show; new bill.

Palace theater: Cinema and stage show; Fred Waring's Pennsylvanians.

State-Lake theater: Cinema and stage show; "State-Lake Follies."

Oriental theater: Cinema and stage show; new bill.

Rialto theater: Burlesque and cinema; June St. Clair and Carrie Finnell in "Cairo Nights."

COMING:

"**Yes, My Darling Daughter,**" comedy, auspices of American Theater society; Grand Opera Theater society; Grand Opera house; opens Nov. 1.

CIVIC SPECTACLE:

"**Light of Ages,**" dramatic spectacle; auspices of Chicago Charter Jubilee committee; Civic Opera house; until Oct. 23.

Vaudeville Bills

THE State-Lake theater is offering its annual production of the "State-Lake Follies," a revue with a company of sixty performers. This show is the fourth in the series. Among the principals are Reis and Dunn, radio singers; Ruthie Barnes, formerly with Whiteman's orchestra; Avis Kent, prima donna; Fitz and Cahill, and Paul Robinson, harmonica player. Verne Buck's orchestra supplies the music. The chorus contains 32 dancing girls.

Waring's Pennsylvanians, making their last Chicago appearance until 1938, are the current stage attraction at the Palace theater. In addition to Fred Waring, the leading entertainers of the group include "Poley" McClintock, Ferne, the MacFarland Twins, Betty Atkinson, "Scotty" Bates, Charles Newman, the Three Fellas, Gordon Goodman, Al Bottorf, and the Waring Glee club.

Cabaret Notes

JIMMY DORSEY and his orchestra will come to the Casino in the Congress hotel next Thursday for their Chicago debut. During the past fifteen years this musician has been associated with almost every well-known dance band in the United States, including Jean Goldkette's and Paul Whiteman's. He formed his present orchestra in 1934.

● The management of the Empire room in the Palmer house has announced a return to their original policy of producing a new floor show every four weeks. The first bill under this plan went into performance last Thursday night, supplementary to the music of Wayne King's orchestra. Alexander Grey, operetta baritone, remains as singing star, with three new acts in his support. They are the "Three Cossacks, a roller-skating trio; Pierce and Harris, a comedy dance team, and Fred Craig, who calls himself a "master mathematician." The Abbott ballet girls appear in new dances and costumes. Attendance records in the Empire room have been broken during the first two weeks of Wayne King's engagement. He will remain until after the Christmas holidays.

● Kay Kyser's orchestra began an engagement in the Blackhawk café last Wednesday night. He had a long run in this restaurant in 1934. In addition to Kyser's soloists, the program offers Loyanne and Renard, ballroom dancers.

● Orrin Tucker's orchestra began an engagement in the Marine dining room of the Edgewater Beach hotel last night. Bonnie Baker and the Bailey sisters are featured singers. The ballet remains, with new numbers.

● The College inn calls its new floor show, recently launched, the "Big Apple" revue because its bill contains an illustration of the new dance of that name by the six Boots McKenna girls. Other performers are the Six Queens of Hearts, in songs and comedy; Sam Barton, trick bicyclist; Robert Neller, ventriloquist; Jay Jason and Homer, mimics; and Coleman Clark and Bill Price, table tennis players. Frankie Masters' orchestra remains with Donna Dae as soloist.

AMUSEMENTS. AMUSEMENTS.

SELWYN Tonight & EVERY NIGHT
"BROTHER RAT" by JOHN MONKS JR. & FRED F. FINKLEHOFFE
A GEORGE ABBOTT PLAY
A BOMBSHELL OF COLLEGE COMEDY
UPROARIOUS FUN! HILARIOUS LAUGHTER!
RAH! RAH! RAH! RAH!
EVENINGS: 55¢-$1.10-$1.65-$2.75
POP. MATS. WED. & SAT. 55¢-$1.10-$1.65 (TAX INCLUDED)

CONGRATULATIONS
SAM H. HARRIS, MOSS HART, GEO. S. KAUFMAN
On Your New Smash Comedy Hit . . .
"I'D RATHER BE RIGHT"
Which Opened This Week to Great Acclaim in Boston
From the Cast of Your Smash Comedy Hit in Chicago
"YOU CAN'T TAKE IT WITH YOU"
In its 37th RECORD-BREAKING WEEK
Eves. 55c, $1.10, $1.65, $2.20, $2.75. Matinee Saturday, 55c, $1.10, $1.65, $2.20. Popular Wednesday Matinee, 55c, $1.10, $1.65. Tax included
NOW! Good Seats at Box-Office for All Performances!
HARRIS MATS. WED. AND SAT. TONIGHT

GRAND OPERA HOUSE 2 WEEKS BEG. Tomorrow Night, 8:30
OPENING THE THEATRE GUILD SEASON IN CHICAGO
FIRST SUBSCRIPTION PLAY, THEATRE GUILD AND AMERICAN THEATRE SOCIETY
THE THEATRE GUILD, INC., Presents
Gaston Baty's Dramatization of Flaubert's Celebrated Novel
"Madame Bovary"
with
CONSTANCE CUMMINGS
IN A LARGE AND DISTINGUISHED CAST:
Ernest Cossart, Carl Harbord, Eda Heineman, Ernest Thesiger, Harold Vermilyea, O. Z. Whitehead, Eric Portman, Viola Roache, Valerie Cossart
Play Adapted and Directed by Benn W. Levy
Settings and Costumes by Lee Simonson
NIGHTS $1.65, $2.20, $2.75; MATS., WED. & SAT., $1.65, $2.20
(TICKETS AT $1.10 EXHAUSTED BY SUBSCRIBERS)
SUBSCRIBE AND SAVE! CALL MANAGING DIRECTOR—FRA. 4590

TONIGHT & EVERY NIGHT INCLUDING SUNDAY
Dear Chicago:- We're so glad you love us—Come and see us often. The Women
ERLANGER 127 N. CLARK ST. STATE 2459
MATS. WED. & SAT.
MAX GORDON presents
THE SMASH COMEDY HIT THAT HAS ALL CHICAGO LAUGHING & TALKING
"THE WOMEN"
A HILARIOUS SATIRE by CLARE BOOTHE
CAST OF 40 - ALL WOMEN
THE WOMEN WILL GET YOU
SEATS AT BOX OFFICE NOW - EVES. 75¢ to $2.50 - MATS. 75¢ to $2
230 2nd BALCONY SEATS, 75¢ - ALL PERFORMANCES - PLUS TAX

AMUSEMENTS.
ORCHESTRA HALL
CHICAGO SYMPHONY ORCHESTRA
FREDERICK STOCK, Conductor
THIS WEEK
THURSDAY EVENING, FRIDAY AFTERNOON
Berlioz "King Lear" Ov.; d'Indy Sym. No. 2; Elgar Variations on an Original Theme; Ravel "The Waltz."
SEASON TICKETS MAY STILL BE SECURED
FIRST POPULAR CONCERT NEXT SATURDAY EVE. Oct. 23 at 8:15
TICKETS TOMOR., 25c, 50c, 75c. No Mail Orders

ORCHESTRA HALL SUN. AFT., OCT. 31
HENRY E. VOEGELI Announces
FIRST CHICAGO RECITAL
By the American Pianiste EUGENIA
BUXTON
Won immediate approval. Singing touch—N. Y. Times
Vigorous and wholesome outlook—N. Y. Journal
Engaging freshness—N. Y. Post
TICKETS THURSDAY, $2.20, $1.65, $1.10, 40c

CHICAGO CITY OPERA COMPANY J. F. Whitney, Pres. P. Longone, Gen. Mgr.
OPENING PERFORMANCE
SATURDAY, OCT. 30—8 P. M.
AIDA—Rethberg, Wettergren, Martinelli, Czaplicki (debut), Lazzari, Love. Cond. Moranzoni. Chicago City Opera Ballet, Ruth Page, Directress.
Prices: $1.00 to $5.00 (Tax exempt).
MONDAY, NOV. 1—8 P. M.
SAMSON AND DELILAH—Wettergren, Martinelli, Morelli, Baromeo Cond. Weber. Chicago City Opera Ballet, Ruth Page, Dir.
WEDNESDAY, NOV. 3—8 P. M.
IL TROVATORE—Rethberg, La Mance, Martinelli, Morelli, Lazzari. Cond. Moranzoni.
THURSDAY, NOV. 4—8 P. M.
MADAME BUTTERFLY—Burke, Paggi, Bentonelli, Engleman. Cond. Moranzoni.
Popular Prices, 50c to $2.00.
FRIDAY, NOV. 5—8 P. M.
MANON—Dosia (debut), Burdino (debut), Brownlee (debut), Baromeo. Cond. Hasselmans. Chicago City Opera Ballet, Ruth Page, Directress.
SATURDAY MATINEE, NOV. 6—2 P. M.
BARBER OF SEVILLE—Sack (debut), Paggi, Hackett, Thomas, Trevisan. Cond. Moranzoni.
SATURDAY, NOV. 6—8 P. M.
THE MAN WITHOUT A COUNTRY—(in English, Chicago premiere). Traubel (debut), Carron (debut), Dickson (debut), Rasely, Gurney (debut), Love. Conducted by the composer, Walter Damrosch.
Regular prices $1.00-$4.00 (Tax exempt)
Box office telephone—Randolph 9229
CIVIC OPERA HOUSE

CIVIC OPERA HOUSE —SPECIAL— MATINEE TODAY
CHICAGO'S GREATEST SPECTACLE
"LIGHT OF AGES"
By Marcus Bach Staged by John Ross Reed
With 500 Players and a Galaxy of Stars
Twenty Tremendous Scenes
Three Powerful Acts
Colorful Ballets Beautiful Music
WATCH the Burning of Chicago
the Dearborn Massacre
the Pageant of Transportation
the World War Battle Episode
Eves. and Sun. Mat., 50c to $1.50. Wed. and Sat. Mats., 50c and 75c; Children, 25c. Performances at 2:15-8:30 P. M., Oct. 15-23.
Seat Sale at Box Office or Ran. 1363

GT. NORTHERN Nightly 8:30—Exc. Thurs. WABASH 8111
"MONESH"
A JEWISH FOLK PLAY
DIRECTED BY ADOLPH GARTNER
Cast of 125—10 Scenes. Prices: 25c to $1.10
WPA

MIKE FRITZEL AND JOE JACOBSON PRESENT
BENNY FIELDS
Your Minstrel Man
GEORGES & JALNA Perfection in Dance
GRACIE BARRIE Modern Song Star
DOLLY ARDEN • SUNNY RICE • ROSITA ROYCE
HENRY BUSSE and his ORCHESTRA
The Chez Paree Adorables
CHEZ PAREE
610 FAIRBANKS CT. DELAWARE 3434
NO COVER OR ADMISSION CHARGE
Three different shows nightly — minimum charge covering entire evening, Saturday and Sunday nights, $3.50 per person. (Other nights, $2.50.) May be spent for food or beverage. Dinners, $2.50-$3.00.

THE GOLD COAST ROOM
introduces
VINCENT LOPEZ
and his CELEBRATED ORCHESTRA
Tea Dance Every Sunday 3:30 to 7
THE Drake

CHICAGO STADIUM
Presents 75,000 World's Championship
RODEO
STADIUM NOW
NIGHTLY 8:30 P.M. SAT. SAT. and SUN. 2:30 P.M.
SEATS NOW FOR ALL PERFORMANCES
BONDS CLOTHING STORE 65 W. MADISON
PHONE STATE 6484
STADIUM BOX OFFICE PHONE-SEELEY 5300
PRICES 40¢ to $1.50 PLUS TAX
FRONTIER SEATS 25¢

Last Day
FOOD AND BETTER HOUSEKEEPING SHOW
First all-electric Cooking School—Twice daily, 2:30-4:00, 7:30-9:00 p.m.
Continuous Free Entertainment
Over 200 interesting exhibits, "Bee Parade," "House of Beer"
Coliseum—15th & Wabash
Gift Coupons with Every Admission Ticket
Admission, 40c; Children, 10c

HEAR—
General Evangeline
BOOTH
INTERNATIONAL LEADER SALVATION ARMY
ONLY PUBLIC APPEARANCE
AUDITORIUM THEATER
TODAY
CIVIC RECEPTION 3 P. M.
ADDRESS, 7:30 P. M.

DANCE MUSIC THAT Thrills A Nation
KAY KYSER
HIS ORCHESTRA — HIS SINGING STARS
TEA DANCING SUNDAY
3:30-6 P. M.
Continuous dancing Sundays from 3:30 p.m. until closing
MIN.—$2.50 Sat.—$1.50 Other Nights. NO COVER CHARGE
DINNER $1.75
BLACKHAWK
RANDOLPH AND WABASH

STUDEBAKER THEATER BERTHA OTT ANNOUNCES TODAY Mat. 3:30 Eve. 8:30
NEW BALLETS First time
MORDKIN BALLET
Sole direction Mikhail Mordkin

ORCHESTRA HALL Next SUNDAY OCT. 24 at 3:30
MERCADO'S MEXICAN TIPICA ORCHESTRA
THE ROMANCE OF MEXICO IN MELODY SONG AND DANCE
Featuring Soprano, Tenor, Salterist, Dancers.
Seats 55c to $2.20, tax incl., at box office now.

CIVIC OPERA HOUSE SUNDAY, Oct. 24 at 3:30
Last Performance This Season!
DON COSSACK CHORUS World's Greatest RUSSIAN MALE CHORUS
Tickets: $1.10, $1.65, $2.20, $2.75 and $3.30
On Sale at Box Office & Marshall Field & Co.

CIVIC OPERA HOUSE SUNDAY, Oct. 24 at 8:30
HEIFETZ
Only Recital This Season
Tickets: $1.10, $1.65, $2.20, $2.75 and $3.30
On Sale at Box Office & Marshall Field & Co.

Critic Gives Rule for Starting Musical Controversy

Fixing Rank of Composer Means Fight

By Edward Barry.

THOSE whose ambition it is to deliver telling conversational blows have several excellent literary aids ready to hand. There are magazines busily condensing the articles in other magazines and synopsizing the contents of recent books. Warner's Library of the World's Best Literature offers invaluable outlines of standard works.

A reasonable amount of attention to these sources will enable any diligent person to surround his remarks with an aura of vast reading and learning and to make of himself in time a veritable conversational terror.

Reluctant to be caught napping while so great a work is in progress, we are resolved to include in this column from time to time bits of information bearing directly on the problems of musical conversation. A few months ago the space was given over to modish ways of referring to operas, symphonies and other musical units. Today comes the subject of the great composers.

Try Questioning Traditional Standard of Musician.

In its ability to convey the impression of a sensitiveness above the average, a remark which questions the traditional standing of some particular musician is always quite effective. A person must take care, however, lest he overshoot the mark and convey an impression of esthetic blindness instead of marked delicacy of perception.

It is all very well, for instance, for somebody to say that he prefers Mozart to Beethoven, Handel to Wagner, or even Beethoven to Bach. These statements violate the traditional order hardly at all, and it is not necessary to adduce any reasons except the peculiar soul sight of the person making the statement.

The situation becomes radically different when a man dares to place Bach above Liszt. It is widely believed that only children, the deaf, the inexperienced and the spiritually blind could hold such a preference. If the speaker obviously belongs to neither of the first two groups his listeners will quickly assign him to three or four.

In order to arrive at some concrete principle, we might say that one may tamper with the traditional order to the extent of moving his composers two notches up or down and still feel under no obligation to give any sound reasons in support of the maneuver. Beyond this point lies grave danger.

Critic Tabulates Composers in Order of Excellence

Omitting the names of living men and of specialists whose path has lain far from the beaten track, the following list offers a serviceable tabulation of the main line composers in the order of their excellence: Bach, Beethoven, Mozart, Brahms, Wagner, Schubert, Handel, Haydn, Schumann, Chopin, Tschaikowsky, Mendelssohn, Weber, Liszt. The list is advertised as serviceable, not as final. It does not agree in every case even with the judgment and prejudice of the person who has just typed it out. And it neglects the question as to just what sort of excellence is to be considered most important.

Therein lies its flexibility and its value. Revisions of a sensational sort are perfectly legitimate if the would-be reviser decides what type of excellence he is going to exalt, then marshalls his arguments with a little care. Such a project is more worthwhile from a conversational standpoint than any simple-minded declaration that Handel is better than Wagner or Haydn greater than Schubert. These latter cause only a mild ripple in this sophisticated modern world. The other will rock the boats of the Philistines crazily and impress on every one within earshot the noble contempt of the speaker for what pedants have decreed.

Ideas for Spectacular Moves Are Listed.

Here are a few suggestions for more or less spectacular moves. The reasons given will get a person by in any but the most musical company.

Try moving Schumann up into the first five. Possible remarks: "The man's ideas! They make Wagner's seem vulgar and Schubert's pale. And the classicists—how cold they are by comparison! Anyway, music never really came into its own until the Romantic period, and what a perfect Romantic our Robert was! Such humanness and richness and sympathy! Such a *burning* imagination!"

The man who survives this will be encouraged to try an even more daring gesture and move Bach from first place down to fifth. The argument might run somewhat as follows:

"Poor Bach! He had as much talent as Beethoven or Brahms or Mozart or Wagner but he used to grind out music by the bushel like you'd grind out corn. When he couldn't think of an idea he had to grab formula 12 and write something anyway! Why, he often got to the stage where anything that was formally sound looked good to him! That's why you often have to paw through so many of his dull pages to find one piece of really great music. In the other front rank composers it's staring you right in the face nearly all the time!"

On Chopin: "Ha Ha! Imagine the foolishness of the 'esthetes' who have put men like Wagner and Brahms and Handel above Chopin! They must just weigh the music on a scale and never take the trouble to listen to it at all! Even with all his tubas and his choruses and his shouting sopranos Wagner never achieved anything with as much delicate inward poetry as the little F major Ballade. He *couldn't*. He didn't have the real fineness of soul that a great musician needs!"

Of course somebody is likely to reply—but it is not our business to cook up refutations of our own arguments. Let our conversationalist hear them from the lips of his unconvinced listeners!

TO SING IN OPENING OPERA

Elisabeth Rethberg, internationally renowned soprano, is a member of the brilliant cast scheduled for "Aida" at the Civic Opera house a week from Saturday night. This performance will mark the opening of the gala seven week season of the Chicago City Opera company.

Gieseking Will Give Piano Recital Here Next Tuesday

By Cecil M. Smith.

A year ago the Adult Education council, whose business it is to make some of the good things of life available to people who otherwise might miss them, determined to enter the field of concert management.

A series of piano recitals was scheduled in Orchestra hall at subscription prices so low that every one had to pinch himself to be sure he was seeing right. Five programs were given to capacity houses, four by world celebrities and one by a young newcomer, Albert Hirsh.

Tuesday evening the Adult Education council begins its second season, presenting Walter Gieseking in a piano recital in Orchestra hall. Four other concerts will follow later on, by Dalies Frantz, Josef Hofmann, the two piano team of Ethel Bartlett and Rae Robertson, and Florence Kirsch, a young Chicago pupil of Arthur Schnabel. The same incredible prices prevail this year.

Gieseking Widely Admired by Musicians and Laymen.

It will be a pleasure to welcome Mr. Gieseking back to Chicago after an absence of two years. Few pianists are more widely admired by musicians and laymen, by youngsters and oldsters alike. Mr. Gieseking is a gifted representative of the best musicianship modern Germany has produced. He combines catholicity of taste with revulsion from all that is shoddy. His Bach is honest and convincing, never becoming either too dry or too sentimental. His Schumann has a grandeur of conception that is not essentially lost when he bangs too hard in fortissimo passages. His Debussy is evocative and bewitching, tonally delightful and musically just.

The names of these three composers, along with Mozart and Liszt, appear on Tuesday evening's program:

Concerto in Italian style, F major..Bach
Sonata, A major ....Mozart
Fantasia, C major, opus 17.Schumann
Pagodes ....
Reflets dans l'eau.............. } Debussy
Poissons d'or ....
Jeux d'Eaux de la Ville d'Este........
Benediction de Dieu dans la Solitude..
........Liszt

Education Council Had Successful Series.

Last year, spurred on by the success of the piano series, the Adult Education council scheduled other events of great interest. Vincenzo Celli and his group of dancers gave a program which attained first page prominence when his accompanist arrived an hour and a half late because he had set his clock the wrong way when daylight saving began. The National Folk festival spent a week in Orchestra hall, losing money hand over fist, but providing some novel examples of folk lore to the scattered handful of Chicagoans who took notice of them.

Already a non-pianistic program has been promised by the council for Nov. 15, when the Wagnerian festival singers descend upon the Auditorium theater. The members of this group are singers of great repute. Alexander Kipnis, one of the great singers of the earth, for many seasons a prominent member of the Chicago Opera company, is the basso. The others are Hilda Konetzni, soprano; Marta Krasova, contralto; Henk Noort, tenor, and Joel Berglund, baritone. You shall hear more of these distinguished folk at some later time.

Stock Announces Program for Coming Week.

For the second Thursday evening-Friday afternoon program of the Chicago Symphony orchestra Dr. Frederick Stock lists the following works:

Overture to Shakespeare's "King Lear" ....Berlioz
Symphony No. 2, B-flat major..........d'Indy
"Engima" variations...................Elgar
Choreographic poem, "The Waltz".Ravel

The second symphony of Vincent d'Indy, like Glière's "Ilia Mourometz," played last week, is an imposing work which Dr. Stock has kept alive in the repertory of the Chicago orchestra while conductors in other American cities have neglected it. Even more than with the Glière, Dr. Stock's loyalty to the symphony should be a matter for local satisfaction.

D'Indy was the most influential, and perhaps the most talented, pupil of César Franck. His intellectual endowment was of the greatest keenness, far surpassing that of his master. Less effusive emotionally than Franck, d'Indy has often been accused of coldness of heart.

D'Indy's Second Symphony Full of Reserved Warmth.

The Second symphony, full of a reserved kind of warmth one may come to recognize belatedly after several hearings, is d'Indy's masterpiece. In solidarity of structure it is equaled by few large works in the entire range of symphonic literature. It is a "cyclical" symphony; nearly all the themes of all four movements are developed from two concise "germinal motives" in the introduction. At the close of the last movement the two motives are expanded and played together in a majestic chorale.

Saturday evening the Chicago Symphony orchestra gives the first of its fourteen popular concerts. Dr. Stock has chosen the following program:

Overture, "Le Carnaval Romain"..Berlioz
Symphony No. 1, "Country Wedding" ....Goldmark
Scènes de Ballet ....Glazounoff
"Emperor" waltzes........Johann Strauss

Cigna to Sing in Movies.

Gina Cigna, dramatic soprano of the Metropolitan and Chicago City Opera companies, has been engaged by Metro-Goldwyn-Mayer to sing in a motion picture version of Verdi's "Aida." The rôle of Radames will be sung by Giacomo Lauri-Volpi, formerly of the Metropolitan.

Shakespeare Runs

MAURICE EVANS set a new all-time Shakespeare record for Broadway when he appeared in "King Richard II." for the 168th time on Oct. 14. The former Shakespeare record in New York was Basil Sydney's and Mary Ellis' 167 performances in a modern dress production of "The Taming of the Shrew," in 1927. The next best was Jane Cowl's "Romeo and Juliet," which had 157 performances. Other long runs were John Gielgud's "Hamlet," 132; Lunt's and Fontanne's "Taming of the Shrew," 128; John Barrymore's 101 and Edwin Booth's 100 in "Hamlet."

St. Louis Orchestra Tour

This season the schedule of the St. Louis Symphony orchestra, Vladimir Golschmann, conductor, calls for concerts in twenty-eight cities and towns of the middle west and the south. The first tour, beginning Jan. 18, starts in Jacksonville, Ill., and ends in Terre Haute, Ind., a week later.

Notes of Music and Musicians

NEARLY a century of ballet history is spanned by the répertoire of the Mordkin ballet, appearing in the Studebaker theater this afternoon and evening. "Giselle," drawn from a romantic tale by Théophile Gautier and danced to music by Adolphe Adam, was first produced in Paris in 1841, and was the chief vehicle of the adored Fanny Elssler when she visited the principal American cities in that year. "The Goldfish," with music by the younger Tcherepnine and decors by Sergei Soudeikine, is an example of a style of performance and investiture made popular only a decade ago by the late Nikita Balieff's Russian vaudeville troupe known as the "Chauve-Souris."

"Giselle" and "The Goldfish" constitute the evening's program. In the afternoon the bill will comprise "Dionysus" and "La Fille Mal Gardé." Mikhail Mordkin, who directs the ballet and dances a character rôle in "The Goldfish," is one of the best known of the late Anna Pavlowa's former dancing partners.

Sonia Sharnova, contralto of the Chicago City Opera company, is soloist with the Illinois Symphony orchestra, Albert Goldberg conducting, at the Great Northern theater this afternoon:

Prelude and Fugue, G minor......Bach
[Transcribed by Arthur Dunham.]
[First time.]
Symphony No. 4, B-flat major..Beethoven
Songs of a Wandering Youth....Mahler
Erda's Warning from "Das Rheingold" ....Wagner
Ortrud's Scene from "Lohengrin"
....Wagner
Symphonic Poem, "Lilacs"..........
..............Edward Burlingame Hill
[First time in Chicago.]
Waltzes from "Der Rosenkavalier"
....Strauss

Lillian Knowles, contralto, will sing a program of nineteenth century art songs at Thorne hall Wednesday evening. Felix Borowski will deliver the commentary. Composers represented in Miss Knowles' list are Schubert, Schumann, Franz, Mendelssohn, Wolf, Strauss, Grieg, Sinding, Faure, Massenet, and Duparc. The concert-lecture is the fifth in the series sponsored by Northwestern university under the general title, "The History and Enjoyment of Music."

The American Opera society will present excerpts from Julius Ozier's opera "Bride of Bagdad" at the Casino club tomorrow morning. Participants include Freda Draper, contralto; Blair Stewart, tenor, and Theophil Voeks, pianist.

Tula Miller, soprano, and Mario Silveira, baritone of the Colon opera, Buenos Aires, will appear in joint recital at the Beaux Arts salon in the Medinah club today.

The Insana Operatic ensemble will present, at the Woman's Club theater today, Mascagni's "Cavalleria Rusticana" and excerpts from "Carmen," "La Bohême," and "Boris Godounoff."

Cara Verson, pianist, will play modern works at the first Musicians' Club of Women concert in Curtiss hall tomorrow. Others on the program are Regina Niewinski, harpist; Malvina Neilsson Hoffman, violinist; Elizabeth Olk-Roehlk, cellist, and Genevieve Davison, pianist.

Silvia Libkin, soprano, and Bruce Grimes, bass, will give a joint operatic recital today in Kimball hall, accompanied by Marx Oberndorfer.

Hortense Love, promising Negro coloratura soprano, will make her downtown debut at the Studebaker theater next Sunday under the sponsorship of the Olivet cultural guild.

Vivian Della Chiesa, soprano of the Chicago City Opera company, will open a series of four concerts at Temple Emanuel next Sunday evening. Edward Collins, pianist, and Evelyn and Rubin Davis, duo-violinists, will give two of the three remaining programs.

Agnes Jones, dancer of the Northwestern university faculty, is to appear at the home of Mrs. George Benson, 210 Melrose avenue, Kenilworth, Tuesday afternoon, for the benefit of the Chicago Maternity center.

The Kraft chorus, which placed first in the Cook county contest of this year's Chicagoland Music festival, will sing at the early service of the Sunday Evening club in Orchestra hall tonight. At eight comes the Sunday Evening club choir of 125 voices directed by Edgar Nelson. Mary Ann Kaufman, soprano, will be the soloist.

Louisa Hoe, the young soprano who placed first among women singers in the recent contests of the Eighth Chicagoland Musical festival, will appear tomorrow evening in Kimball hall. Her co-recitalist is Milton Treshansky, pianist. The event will be sponsored by the Musical guild.

The opening concert of the Chicago Artists' association at Curtiss hall Tuesday evening enlists the services of Frances Coates Grace, soprano and diseuse; Louis Rousseau, tenor; Edith Dobson, accompanist; the Prudence Neff quintet, and Charles Fabens Kelley of the Art institute, speaker.

Talley Beatty, said to be the first Negro male ballet dancer to appear in Chicago, will dance at Abraham Lincoln center today. Marc D'Albert, pianist, shares the program.

Seek $660,000 for Kalamazoo College Fund

By the Rev. John Evans.

KALAMAZOO college is determined to adjust its educational methods to modern conditions and to respond to the demand for an intellectually honest and ethically sound leadership. To accomplish this a campaign is under way to raise an endowment fund — $660,000 — to increase faculty salaries and enlarge the library.

"It is not required," said Dr. Stewart Grant Cole, the president, "to make up for past expenditures, for the college has no accumulated deficits. It is not required to pay debts, for the college has no outstanding indebtedness. But it is required to make Kalamazoo college a more efficient agency for the preparation of young men and women to take an effective part in the life of the community, the state, and the nation."

A committee to procure this additional endowment was organized last month and Enos De Waters of Flint, Mich., chief consulting engineer of the General Motors corporation, who was graduated from Kalamazoo college in the class of 1899, was chosen as general chairman. The Chicago representative on this committee is Bernard L. Johnson, 6949 Bennett avenue.

While Kalamazoo college has felt the recession of business no less than many other American colleges as revealed by reduction of student bodies and decreased returns on investments, the treasurer's report shows that for the last two years the college has operated with a balanced budget. Student enrollment last year increased 14 per cent, which is higher than the average rate for all educational institutions in the country.

• • •

IN the opinion of Dr. Eugene Guth, physicist at the University of Notre Dame, research laboratories are more important than armaments from the viewpoint of national economic safety. Citing the fact that Germany during the world war was able to carry on so long through its scientific preëminence in "ersatz," he argued that since in wartime every nation is cut off from vital natural products controled by other countries unless "synthetic substitutes can be had in sufficient quantity neither military nor naval victories will stave off defeat."

Of the several synthetic products now generally accepted, like artificial silk, by the consumer as a matter of course, rubber is that in which Dr. Guth is most interested.

Synthetic rubber was made possible through chemical research at Notre Dame by the late Rev. Julius A. Niewland, and it is a coincidence that Dr. Guth, who is an authority on the physical structure of synthetic rubber, should come to Notre Dame to continue his experiments.

"I believe the commercial possibilities of synthetic rubber are incalculable," said Dr. Guth. "While in some respects perhaps synthetic rubber is not yet equivalent to natural rubber, it will, through the cooperation of experimental chemists and theoretical physicists, be made equal, and in many ways superior, to the natural product. In all probability it will be less expensive."

• • •

ELMIRA college was represented at the recent centenary of coeducation at Oberlin college by Dr. Mary Megie Belden, professor of English literature, an alumnæ of the latter institution.

In the appointment of Dr. Belden historical sentiment was aptly evinced, for as Oberlin became the first co-educational institution for higher education when it admitted women in 1837 so Elmira college became the first real college exclusively for women when it opened in 1885 to give courses and degrees equivalent to those given in colleges for men.

While at the time Elmira college began there were several seminaries, such as Mount Holyoke, which has just observed its centennial, still there was no woman's college in the north equal in academic status to that of the colleges for men. Stirred by the conviction that there ought to be one, the Rev. Samuel Robbins Brown of central New York enlisted the support of other clergymen and in 1852 obtained a charter from the regents of that state for the Auburn female university.

He had been stimulated to action by the fact that his mother had wanted to go to college early in the nineteenth century, but could find no college that would admit her. Because of pecuniary encouragement from Elmira, including a gift of $80,000 from Simeon Benjamin, a merchant of that city, the location was changed. A new charter was obtained in 1855 designating Elmira female college.

That education equal in value and leading to a degree equal to that given in the men's colleges was the objective is clear from the provision in the charter that "no degree shall be conferred without a course equivalent to a full ordinary course of college study, as pursued in the colleges of the state, shall have been completed."

Seen in "Women"

GEORGIA M'KINNON, who is the handsome exercise instructress in "The Women," is a Californian who acted in various productions of New York successes on the west coast. Her first eastern engagement was in "Hay Fever," with Constance Collier. For three seasons she was in the Broadway company of "Children's Hour."

Announce Concert List.

The New Friends of Music, Inc., in New York City announce sixteen concerts of chamber music and lieder in Town hall. The list of participants includes the noted names of Hortense Monath, Mischa Levitski, Karl Ulrich Schnabel, Artur Schnabel, and Rudolf Serkin, pianists; Friedrich Schorr, Enid Szantho, Ria Ginster, and Elisabeth Schumann, singers; the Gordon String quartet, the Pasquier trio, the Pro Arte quartet, the Kolisch quartet, the Musical Art quartet, and members of the Boston Symphony orchestra. Many of the works performed will be recorded. The music will be exclusively by Mozart, Schubert, and Schumann.

Play Your Newest RECORDS on the modern MAGNAVOX Electric PHONOGRAPHS

"CONCERTO"

A compact and good-looking table model equipped with self-starting constant-speed motor; large Magnavox speaker; volume control $69.50

The portable Magnavox "Playfellow" in smart luggage style $54.50

"SYMPHONY"

This electric phonograph plays 10" and 12" records consecutively with record changer. Dual speakers; self-starting constant-speed motor. $134.50.

($195 with automatic record changer)

EASY TERMS

LYON & HEALY

Wabash Ave. at Jackson Blvd.
123 N. Marion St. Oak Park
523 Davis St. Evanston

EDUCATIONAL.

Start as a STENOGRAPHER and make your future what you will

Gregg Shorthand has been referred to often as a stepping stone to business success. It has in many cases sky-rocketed men and women to outstanding positions. It places you immediately where the employer can observe and reward ability and good work.

Write, call or telephone State 1881 for Catalog

START ANY MONDAY DAY OR EVENING

Only high school graduates admitted to day school

The GREGG COLLEGE
HOME OF GREGG SHORTHAND
6 N. Michigan Avenue, Chicago
No solicitors employed

VOGUE SCHOOL of FASHION ART

Dress Design, French Cutting, Pattern Making, Line, Color, Fabric Analysis, Styling, Merchandising, Millinery, Fashion Illustration, Interior Decoration, Photography.
Fall Entrance Dates—OCTOBER 18, 25
WILLIAM F. RAY, Pres.—RUTH WADE RAY, Dir.
116 S. MICHIGAN BLVD., Chicago, Dept. T
Personal Training • Individual Advancement

SPARE TIME COURSES
NIGHTS • SATURDAYS • SUNDAYS
DRAWING — PAINTING—DESIGN—INDUSTRIAL AND STAGE ARTS—DRESS ARTS—INTERIOR DECORATION — CARTOONING — SCHOOL—ART METHODS—COMMERCIAL & FASHION ILLUSTRATION — FOREMOST FOR TWO GENERATIONS.
CHICAGO ACADEMY OF FINE ARTS
18 SOUTH MICHIGAN AVENUE

Metropolitan BUSINESS COLLEGE
BEGIN MONDAY
64 years' successful secretarial and commercial training. Day and night sessions. Six schools—see telephone directory. Free employment service. Booklet on request.
37 S. Wabash Ave. Randolph 2637

TRAIN EVENINGS FOR ELECTRICITY — NO MONEY DOWN
Learn nights—Electric Refrigeration, Air Cond., Diesel, Welding, Radio. Practical Shop Training; actual work on real machines. Easy terms, no money down. Visit our shops; open days and Mon., Wed., Fri. eves. Phone Seeley 7722 for information.
COYNE ELECTRICAL SCHOOL
500 S. Paulina Street.

ALL BRANCHES OF COMMERCIAL ART
Professional faculty, developing successful Artists. . . Individual instruction day and evening. . . No semester plan.
Harrison Commercial Art Institute
800 N. Clark St. DElaware 2818

MacCormac SCHOOL OF COMMERCE
Accounting, Shorthand, Stenotypy, Typewriting and Allied Subjects
Day & Eve. Call or Phone for Information
1170 E. 63rd St. Hyde Park 2130
Nr. Woodlawn. 34 Years in Woodlawn

MANLEY-BRIDGE School of Fashion Art
Courses in all Fashion Subjects
35 East Wacker State 8903
LIMITED ENROLLMENT

PUBLIC SPEAKING
A practical course for business and professional people. Attend 1st session October 19, at 8:00 P. M., as our guest. No obligation, of course.
190 N. State St. Franklin 4122-3-4-5
DODD-HARRIS SCHOOLS

ARCHIPENKO ART SCHOOL
ENROLL NOW
DAY—EVENING MONTHLY OR TERM
500 N. DEARBORN ST. DELAWARE 1874

AU — Aeronautical Engineering, Licensed Mechanics, Administration, Radio. Days & Eves. Free illustrated Bulletin. Gov't approved. Aeronautical University, Curtiss-Wright Bldg., 1338 S. Michigan Ave., Chicago. Tel. Vic. 2733.

ARMOUR INSTITUTE OF TECHNOLOGY — A College of Engineering and Architecture. 44th year. 4-yr. course leading to B.S. Degree. Post-graduate work leading to M. S. Degree. Bulletin on request. Tel. Vic. 4600
3308 FEDERAL STREET, CHICAGO, ILL.

ILLINOIS COLLEGE — 42nd year—all business courses. Day or evening—Start any Monday. 2-yr. Degree—and Diploma Courses. New courses: Journalism, advertising. Positions for Graduates. 3260 W. Madison. Van Buren 3768.

EVANSTON ACADEMY OF FINE ARTS
Earl Scheffler, Dir. Faculty of established artists. Distinctive, practical preparation for Industrial, Commercial and Fine Art. 636 Church St., S. Evanston, Illinois

EDUCATIONAL

CHICAGO BUSINESS COLLEGE EST. 1887
Gregg, Munson, Pitman
Beginners or review. Complete with typing and English. 5 days week.
SPEEDWRITING
The shorthand using ABC's. Not a machine. 100 WORDS A MINUTE in 8-10 WEEKS. Easy to learn, write or read.
If you think this too good to be true, come in for proof. Used by Secretaries, Reporters and Professional people all over the U. S. Dozens of alert young men and women who lacked shorthand are being placed by us in highly paid positions which they hold with no previous experience.
Free Demo. 11 a. m. Daily; Tues., Thurs. 6 p. m.
LOWEST RATES
Switchboard-Receptionist (only school with 5 live boards) $2. Short course Comptometry, 3 to 8 weeks. Bookkeeping by mo. or course. Cashiering, 2 weeks, 6 machines. Dictaphone, Typing, Filing. Individual instruction. A real placing service FREE.
WALTER D. HARRIS, B. S., M. A., President
190 N. State St. Franklin 4122

The RAY SCHOOLS CHICAGO
New Trends in Art for Business
Commercial Art, Photography, Advertising Copy, Color, Photo-retouching, Interior Decoration, Men's Fashions, Window Display.
Fall Entrance Dates—OCTOBER 18, 25
WILLIAM F. RAY, Pres.-RUTH WADE RAY, Asso.
116 S. MICHIGAN BLVD., Chicago, Dept. T
Personal Training • Individual Advancement

moser BUSINESS COLLEGE
Only Four Year High School Graduates Enrolled
Gregg, Pitman and Munson Shorthand—also Stenotypy. Students May Enter Now. Bulletin Sent Free. 116 South Michigan Avenue, Chicago, Randolph 4347.

SPANISH
FRENCH GERMAN ITALIAN
It is easy to learn languages by the Berlitz Method
BERLITZ SCHOOL OF LANGUAGES
The Language Center of Chicago
30 N. Michigan Ave., at Washington. Fra. 4341

Comptometry, $10 to $15 Complete
Burroughs Calculator and Felt & Tarrant Machines. Actual experience. Individual instruction. A. B. C. Shorthand. Speed of 100 words a minute in 6 to 8 weeks—assured for one fee. Free demonstration. Hotel, Key Board, Cord Dial Switchboard P. B. X. live boards, 6 lessons, $1.25. Receptionist. Gregg or Munson Shorthand, Business English, $5 to $10 month, 5 days a week. Cashiering, Coin Changing Machines, short course, $2. Dictaphone, $4.00. Day or eve. Coed. Free placement.
CHICAGO COMMERCIAL COLLEGE
180 W. Washington Franklin 4803

EDUCATIONAL.

High School — Pre-Legal
IN SHORTEST POSSIBLE TIME
LOWEST RATES IN CITY
OLD ESTABLISHED SCHOOL. STATE CHARTERED. ONLY ONE OF ITS TYPE EQUIPPED WITH 15 CLASSROOMS. SCIENCE LABORATORIES.
DAYS--EVENINGS--HOME STUDY
Thorough Preparation for college entrance, law, nursing, C. P. A., engineering, pre-medical and pre-dental schools.
MID-FALL TERM OCTOBER 25
CLASSROOM VISITORS WELCOME
We Invite Comparison
DONALD F. DODD, LL.B., LL.M., Director
190 N. State St. Fra. 4122-3-4-5
DODD-HARRIS SCHOOLS

Chicago TECH College
Accredited 34th Year
New Opportunities in the technical fields. Investigate now. Calls for men are increasing. Day, Evening and Spare-time Courses in Air-Conditioning, Electricity, Architecture, Engineering, Drawing, Radio, etc.
Degrees and shorter courses. Our 64-page "Blue Book" tells all. Sent FREE.
Call, Write or 'Phone VIC. 8376
Enroll Now!
CHICAGO TECHNICAL COLLEGE
30 Tech Bldg., 118 E. 26th St.

HIGH SCHOOL FOR ADULTS
Full preparation for college entrance and professional schools in 12 to 15 months. Day, Evening or home study.
PRE-LAW IN 9 MONTHS
New Classes Start Nov. 4. Enroll Nov. 1
ACADEMY FOR ADULTS
30 W. Washington St. Franklin 0145

EVENING SCHOOL
THE ART INSTITUTE OF CHICAGO
Classes in Drawing, Painting, Advertising Design, Interior Decoration, Costume Design, Photography, etc. Register now for Day, Evening and Saturday Classes. Tel. CENtral 7081 for further information.
THE ART INSTITUTE OF CHICAGO
MICHIGAN AVE. AT ADAMS ST.

• RADIO — DRAMA •
Professional training for Radio, Theater, Public Speaking. 47 years national recognition. Diplomas and Degrees. Catalog. Call, write or phone Wabash 6762.
COLUMBIA COLLEGE of SPEECH, DRAMA and RADIO
Dept. 14, Fine Arts Bldg., 410 S. Michigan, Chicago.

Want to be a musician?

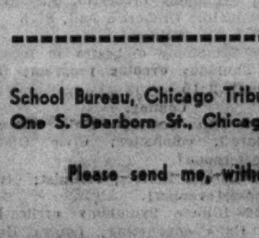

Are you interested in the opera, the concert stage, the orchestra or in composing or orchestration? Does popular music attract you? Whatever your ambition may be in the field of music, the Tribune can help you.

★ If you would like to know more about institutions teaching various branches of music, the Chicago Tribune School Bureau will be glad to give you without charge helpful information about schools throughout America and abroad.

★ On file at the Chicago Tribune School Bureau for your assistance is information about 4,000 schools and colleges of all types throughout America. Services of the School Bureau are free. Call in person, telephone, or mail the coupon.

School Bureau, Chicago Tribune,
One S. Dearborn St., Chicago, Illinois.

Please send me, without obligation, information on trade schools ☐
colleges ☐

offering courses in..

Name ....

Address ....

City.............. State.............. Phone No...............

CHICAGO TRIBUNE PUBLIC SERVICE OFFICE
SCHOOL BUREAU ONE S. DEARBORN ST.—SUPERIOR 0100

100 Years Ago Chicago Saw Its First Play

Mayor's Proclamation:

WHEREAS the first theatrical performance in the history of Chicago took place in the converted Sauganash hotel on Oct. 17, 1837; and

WHEREAS since that first theatrical performance in our city Chicago has become a leading theatrical center of America and has produced many outstanding plays as well as a large number of eminent actors and actresses,

NOW THEREFORE I, Edward J. Kelly, mayor of Chicago, do hereby proclaim the period of Oct. 17 to 23 inclusive as "Go to the Theater Week" in Chicago; and I urge all our citizens, as a tribute to the theatrical pioneers of our city, to attend a theater during the above period if at all possible.

By Charles Collins.

THE Sauganash hotel, or tavern, was a fairly large wooden structure whose site may be approximately located as the southeast corner of Lake and Market streets. Its proprietor, John Murphy, moved into another establishment on the west side of the river in September, 1837, and two theatrical managers who had brought a small company into this region decided to use the empty tavern for dramatic performances. They were Harry Isherwood and Alexander McKenzie.

They petitioned on Oct. 17, 1837, for a license to operate "the Chicago theater," announcing that they intended to remain through the winter. The city council fixed the license fee at $125.

The dining room of the tavern was promptly arranged as a primitive theater with a seating capacity of about 300. Isherwood, who was a scene painter, prepared some "pretty scenes," as he afterward called them, for plays in the company's repertory. The exact date of the opening performance has not been remembered, but since the license was issued on a Tuesday, it is safe to assume that the première took place later in the week, perhaps on the following Friday or Saturday night. The first play is also unknown, but there are three choices—"The Idiot Witness," "The Stranger" and "The Carpenter of Rouen." It is known that these three plays were acted early in the company's season at the Sauganash. The bill was changed every night.

• • •

The principal members of Chicago's first dramatic company, were H. Leicester, leading man; T. Sankey, old man; J. S. Wright, walking gentleman; Mr. Isherwood, scenic artist; Mr. McKenzie, utility man; Mrs. McKenzie, leading woman; Mme. Analine, danseuse and actress; and Master Burke, juvenile and fancy dancer. An evening's performance consisted of a drama and a one act farce; sometimes three short plays were staged. The curtain rose at 7:30, and the performance did not end until nearly midnight. Playbills were printed on sheets of coarse paper, about 6 by 12 inches in size, and were distributed around the town by carrier. None of these bills have been preserved. The price of admission was 75 cents.

The company was disappointed in its hope of remaining at the Sauganash through the winter. The theater was operated for only six weeks, and then Isherwood and McKenzie led their troupe elsewhere.

• • •

In 1883 Isherwood, then 80 years old, described his Chicago adventure in a letter to J. H. McVicker, as well as he could recall it. He added the names of Messrs. Sankey and Childs to the list of actors. He stated that there was a plank road, about three feet wide, in front of the Sauganash tavern, and that he saw a flock of quail there. He thought that the town was hopeless as a site for dramatic performances, but the landlord of his hotel persuaded him to make the attempt.

During the engagement a member of the company, a young Irishman, became "unruly," and was discharged. He complained to Isherwood:

"Where can I go, with Lake Michigan roaring on one side and the bloody prairie wolves on the other?"

Of the plays given in Chicago, Isherwood could remember only "The Stranger." He remained a scenic artist for many years, and his last employment was at Wallack's theater, New York.

He and McKenzie brought their company back to Chicago in the spring of 1838, and fitted up a new hall. Joseph Jefferson and his wife joined the troupe there.

This account of Chicago's first dramatic performances is based on data in the "History of Chicago" by A. T. Andreas, published in 1884.

Ex-Prima Donna

MARION WEEKS, who acts the manicurist in "The Women," used to perform in vaudeville during the period of the Keith and Orpheum circuits. She was billed as "The Miniature Prima Donna." She is a sister of Ada May Weeks, former musical comedy star.

Orchestra to Broadcast.

The Seattle Symphony orchestra is scheduled to broadcast six symphonic programs this season, beginning on Nov. 28. Basil Cameron is the orchestra's conductor.

A NEW ROMANTIC TEAM

Meet the new romantic team of Marian Marsh and Van Heflin. Here the teammates are as they appear in "Saturday's Heroes." (Palace.) Van Heflin is a comparative newcomer to the screen.

Peter Lorre Is Introduced as a Mr. Moto

"THINK FAST, MR. MOTO."
Produced by Twentieth Century-Fox.
Directed by Norman Foster.
Presented at the State-Lake theater.

THE CAST.

Mr. Moto	Peter Lorre
Gloria Danton	Virginia Field
Bob Hitchings	Thomas Beck
Nicolas Marloff	Sig Rumann
Joseph Wilkie	Murray Kinnell
Carson	John Rogers
Lela Liu	Lotus Long
Muggs Blake	George Cooper
Adram	J. Carroll Naish
Curio Dealer	Frederick Vogeding

By Mae Tinee.

GOOD Morning!

This, I understand, is the first of a series of mystery movies, sort of on the Charlie Chan order, featuring Peter Lorre as a dilettante detective.

Well—long may the series run—if "Think Fast, Mr. Moto" is a fair sample of what we may expect in the future!

You can't for the life of you figure out WHO Mr. Moto is till the very end of the picture—which is exactly as it should be. That he succeeds in making your blood run cold is characteristic of the player—and another point in the film's favor.

This small, terrifying Lorre portrays an educated Japanese merchant, and he becomes involved in the activities of a ring of gem smugglers. Aboard a steamer bound from San Francisco to Shanghai, he operates mysteriously, continuing his activities in the Chinese seaport—until the plot's secret is solved. . . . I'm sure you wouldn't want me to go into further detail?

The star is accorded clever aid by one Lela Liu, Chinese, of whom I hope we'll be seeing more. Virginia Field is charming as a sad and enigmatic beauty encountered by Mr. Moto on the boat. Other players were intelligently cast.

The action is snappy and unpredictable. Dialog's to the point, and direction, staging, and photography are commendable.

I await with interest Mr. Moto's next appearance! So will you.

See you tomorrow.

Music Calendar

Today.

Central Church choir; Orchestra hall, 11.
Mordkin ballet; Studebaker theater, 3:30 and 8:15.
Illinois Symphony orchestra, Albert Goldberg, conductor; Sonia Sharnova, contralto; Great Northern theater, 3:30.
Sylvia Libkin, soprano; Bruce Grimes, bass; Kimball hall, 3:30.
Insana Operatic ensemble; Woman's Club theater, 3:30.
Tula Miller, soprano; Mario Silveira, baritone; Beaux Arts salon, Medinah club, 4.
Marc d'Albert, pianist; Talley Beatty, dancer; Abraham Lincoln center, 4.
Chicago Dance council; Mary Jo Shelly and Marian Van Tuyl, speakers; Central Y. W. C. A., 5.
Sunday Evening club; Orchestra hall, 8.

Monday.

American Opera society; Julius Ozier's "Bride of Bagdad"; Casino club, 11:30.
Louisa Hoe, soprano; Milton Treshansky, pianist; Kimball hall, 8:15.

Tuesday.

Walter Gieseking, pianist; Orchestra hall, 8:15.
Chicago Artists' association; Curtiss hall, 8:15.

Wednesday.

Lillian Knowles, contralto; Felix Borowski, lecturer; Thorne hall, 8.

Thursday.

Chicago Symphony orchestra, Frederick Stock, conductor; Orchestra hall, 8:15.

Friday.

Chicago Symphony orchestra in repetition of Thursday evening program; Orchestra hall, 2:15.

Coming.

Oct. 24—Don Cossack Male chorus, Serge Jaroff, conductor; Civic Opera house [afternoon].
Oct. 24—Jascha Heifetz, violinist; Civic Opera house [evening].
Oct. 24—Illinois Symphony orchestra, Rudolph Ganz conducting; Louisa Hoe, soprano; Great Northern theater.
Oct. 24—Hortense Love, soprano; Studebaker theater.
Oct. 24—Mercado's Tipica Mexican orchestra; Orchestra hall.
Oct. 24—Vivian Della Chiesa, soprano; Temple Emanuel.
Oct. 24—Hilda Ohlin, soprano; Karl McGuire, pianist-composer; Beaux Arts salon.
Oct. 24—Metropolitan Church Choir festival; Metropolitan Community center.
Oct. 26—Chicago Symphony orchestra, Frederick Stock, conductor; Orchestra hall [afternoon].
Oct. 26—Illinois Symphony orchestra, Albert Goldberg, conductor; Sonia Sharnova, contralto; Mandell hall [evening].
Oct. 27—Æolian String quartet; Thorne hall.

Stage Letterbox

To the dramatic editor:

PROVO, Utah, Oct. 11.—We are honoring on Oct. 29 all actors and actresses who played major parts in the old Salt Lake theater. We wish to revive that love of drama that made the spoken word an object of desire and admiration.

If there be any such members who have appeared in major parts in the Salt Lake theater in your community, we would appreciate their being informed through your column.

We think the spirit that built a theater in the desert may be revived if we can get enough together to give their enthusiasm. We do not protest the movies; we lament the gradual stagnation and decline of the great traveling and local theaters.

T. EARL PARDOE,
University of Utah.

MOTION PICTURES DOWNTOWN

BALABAN & KATZ WONDER THEATERS

COME EARLY! Open 10:30 a. m. CHICAGO State near Randolph. GLORIOUSLY Chicago crowds thrill to this glorious triumph! DAVID O. SELZNICK, producer of "A Star is Born," presents Ronald COLMAN playing TWO amazing parts Madeleine Carroll in "The PRISONER of ZENDA" A United Artists release with DOUGLAS FAIRBANKS, Jr. Mary Astor • C. Aubrey Smith. BALABAN & KATZ lavish STAGE revue! "HARBOR LIGHTS" in 2 scenes featuring JOSEPH PARSON • "SANDPAPER SWING" dance surprise! • "BLACK & WHITE FANTASY" featuring ENNIO BOLOGNINI • EVANS BALLET. Extra! EDDIE PEABODY Wizard of the banjo

ORIENTAL Randolph near State. Open 10 a. m. A COMBINATION SHOW THAT'S GIVING ALL CHICAGO SOMETHING to Shout About! JAMES CAGNEY in "SOMETHING to Sing About" Grand National smash with William Frawley • Evelyn Daw. 1st time in CHICAGO! STAGE In Person His best show yet! MAJOR BOWES 2nd ANNIVERSARY ROAD SHOW All New! All Different! 10 ACTS! 30 STARS!

GARRICK Randolph near Clark. Door Open 10 a. m. ROMANCE ON A RAMPAGE OF HIGH ADVENTURE "HIGH-WIDE AND HANDSOME" IRENE DUNNE RANDOLPH SCOTT DOROTHY LAMOUR

ROOSEVELT State near Washington. Doors Open 10:15 a. m. Gladys GEORGE as MADAME X

APOLLO Op. 10 a. m. She wants love—he wants action—you'll want more! BACK IN CIRCULATION Warner Bros.' smile-a-minute hit starring PAT O'BRIEN • JOAN BLONDELL MARGARET LINDSAY

UNITED ARTISTS Randolph at Dearborn. Doors Open 10:15 a. m. ROBERT TAYLOR ELEANOR POWELL "BROADWAY MELODY of 1938" with George MURPHY • Binnie BARNES Buddy EBSEN • Sophie TUCKER Judy GARLAND Charles Igor GORIN

MOTION PICTURES DOWNTOWN

• 2 • HITS McVICKERS MADISON NR. STATE OPEN 10:30 A. M. SPENCER TRACY FREDDIE BARTHOLOMEW LIONEL BARRYMORE in "CAPTAINS COURAGEOUS" PLUS JACK BENNY MARTHA RAYE "ARTISTS & MODELS" IDA LUPINO GAIL PATRICK

STATE-LAKE OPEN 10:30—30c TO 3 P. M. 4th Annual Edition—All New! STATE-LAKE FOLLIES Smash Revue—Greater Than Ever 60 STARS & GIRLS • 10 SPECTACULAR SCENES! Screen—First Showing! "Think Fast, Mr. Moto" Starring PETER LORRE

WOODS RAND. & DEARB. 2 BIG HITS ALICE FAYE RITZ BROS. DON AMECHE "YOU CAN'T HAVE EVERYTHING" First Showing! BRUCE CABOT BEVERLY ROBERTS "LOVE takes FLIGHT"

LA SALLE Madison-Clark—15c to 6:30 Shirley Temple, Victor McLaglen, "WEE WILLIE WINKIE" Edw. Arnold, "TOAST OF NEW YORK"

RKO PALACE LAST 5 DAYS TO SEE THEM in PERSON! FRED WARING AND HIS PENNSYLVANIANS in ALL-NEW SHOW with "POLEY" McCLINTOCK FERNE, The GLEE CLUB and ALL THE OTHER FUN-STARS! SCREEN THRILLS "SATURDAY'S HEROES" OPENS 10:45 Price Change at 5

World PLAYHOUSE 410 S. Mich. Ave. Cont. 11:30 A. M. to Midnight—35c to 6:30 P. M. 2ND WEEK BENIAMINO GIGLI World's Greatest Tenor "Forever Yours" "A photoplay you'll remember with pleasure." MAE TINEE, Tribune.

OPEN 10 A. M. GEM 450 S. STATE ST. FIRST CHICAGO SHOWING STAGE—NEW GIRL REVUE 20c to 2 p. m.—35c thereafter EIGHTH SMASH WEEK "SLAVES IN BONDAGE" ADULTS ONLY

SONOTONE THEATRE 66 E. Van Buren Cont. Noon to Midnite—35c to 2 P. M. "The Private Life of PETER VINOGRADOV" The Life and Loves of Worker-Students in Moscow Today—Eng. Dialog Titles

MONROE Monroe & Dearborn Advance Showing Marlene Dietrich—Robert Donat "KNIGHT WITHOUT ARMOR" Also Walt Disney's "Academy Award Revue" and Latest March of Time

CLARK MADISON at CLARK 7:45 A. M. to 3 A. M. Ritz Brothers—Alice Faye "ON THE AVENUE"—Also Warren William, "TIMES SQUARE PLAYBOY"

WEST

BALABAN & KATZ WONDER THEATERS

MARBRO Madison near Crawford. Open 12:15. SAMUEL GOLDWYN'S DARING DRAMA! SYLVIA SIDNEY JOEL McCREA Humphrey BOGART "DEAD END" DICK POWELL FRED WARING "VARSITY SHOW" TED HEALY WALTER CATLETT

PARADISE Crawford-Washington Open 1:30—2 HITS PAUL MUNI Luise Rainer "GOOD EARTH" "It's All Yours" Francis Lederer Madeleine Carroll

Senate open 1—Manor 1:15—State 1:30. SENATE Madison & Ked. MANOR North & Central STATE 5814 W. Madison. Ritz Bros.—Alice Faye Don Ameche—others in "YOU CAN'T HAVE EVERYTHING" Pat O'BRIEN Humphrey BOGART "SAN QUENTIN"

Central Pk. 3535 W. Rsevelt.—Op. 12:30 "Marry That Girl"—Plus Ritz Bros. in "You Can't Have Everything"

MARSHALL SQ. 2873 CERMAK ROAD OPEN 12 NOON "YOU CAN'T HAVE EVERYTHING" ALICE FAYE DON AMECHE TONY MARTIN RITZ BROTHERS—RUBINOFF Plus Walt Disney's Academy Award Revue—5 Prize Winning Silly Symphonies All in One

MADLIN 1910 W. Madison Mat. Only. "Painted Stallion" Jean Harlow, Clark Gable, "SARATOGA" Edward Everett Horton, "WILD MONEY"

CENTURY 1421 W. Madison TWO FEATURES Wallace Beery, Warner Baxter, "SLAVE SHIP" Pat O'Brien, "SLIM"

B'DWAY STRAND 1641 W. Roosevelt Humphrey Bogart, Pat O'Brien, "SAN QUENTIN," Alice Faye, Don Ameche, Ritz Bros., "You Can't Have Everything"

AVENUE CICERO at JACKSON—Ann Sothern, Jack Oakie, "SLAVE SHIP" PAT O'BRIEN MARG. LINDSAY "SLIM"

AMERICAN 8 N. Ashland—Pat O'Brien, "San Quentin," Alice Faye, Ritz Bros., Don Ameche, "You Can't Have Everything"

JOY 1611 W. Roosevelt—LOUIS-FARR FIGHT "COME ON, COWBOYS" "BULLDOG DRUMMOND AT BAY"

CRAWFORD 19 S. Crawford—Shirley Temple "WEE WILLIE WINKIE" Jack Oakie, Frances Farmer, "Toast of New York"

BYRD Cicero and Madison—Shirley Temple, Vic. McLaglen, 'WEE WILLIE WINKIE' Jack Oakie, Frances Farmer, "Toast of New York"

WEST END 121 N. Cicero—Franchot Tone, Virginia Bruce, "BETWEEN TWO WOMEN" & "DANCE, CHARLIE, DANCE"

TOWN Roosevelt at Austin—2 FEATURES W. C. Fields, "TILLIE and GUS" James Cagney, Patricia Ellis, "ST. LOUIS KID"

KEDZIE 3204 Madison Street 5 Big Vaudeville Acts Pat O'Brien in "SLIM"

KEDZIE ANNEX 3210 Madison Street Cora Witherspoon Guy Kibbee in "THE BIG SHOT"

4 STAR 2418 W. Madison—Barg. Mat. Till 2 P. M. 15c 'Between 2 Women'—E. Arnold, 'Toast of N. York'

SAVOY 4346 W. MADISON—TONY MARTIN, "SING AND BE HAPPY" Jean Harlow, Clark Gable in "SARATOGA"

LEXINGTON 719 S. Crawford—Open 1:30 Richard Cromwell, "Road Back" Jean Harlow, Clark Gable, "SARATOGA"

NORTHWEST

GRAND 3435 North Ave. Frances Farmer, Edward Arnold, "TOAST OF NEW YORK" Tony Martin, "SING AND BE HAPPY"

TIMES 4847 MILWAUKEE AVE. Doors Open 12:30 Marx Brothers, "A DAY AT THE RACES" Frankie Darro, "YOUNG DYNAMITE"

MONT CLARE Grand Ave. at Harlem "MARRY THE GIRL" Pat O'Brien, Humphrey Bogart, "SAN QUENTIN"

PATIO 6608 IRVING PARK BLVD. "IT CAN'T LAST FOREVER" Shirley Temple, "WEE WILLIE WINKIE"

ROGERS 2516 FULLERTON "ROAD BACK" Tony Martin, "SING AND BE HAPPY"

RIO 2540 Milwaukee—20c, 1 to 2 P. M. CLARK GABLE, JEAN HARLOW in "SARATOGA"

METRO 3308 Lawrence Av.—Constance Bennett, Clark Gable, "After Office Hours" Helen Hayes, "WHAT EVERY WOMAN KNOWS"

OAK ARMITAGE & WESTERN Guy Kibbee, "BIG SHOT" Jean Harlow, Clark Gable, "SARATOGA"

CROWN 1607 W. Division—PAT O'BRIEN "SAN QUENTIN," Alice Faye, Ritz Bros., Don Ameche, "You Can't Have Everything"

LOGAN Milwaukee at Sawyer "DANCE, CHARLIE, DANCE" Eric Linden—"HERE'S FLASH CASEY"

KARLOV Geo. Raft, "MIDNIGHT CLUB" Randolph Scott, "WAGON WHEELS" R. Montgomery, M. Davies—"EVER SINCE EVE"

AVALOE 2811 W. Diversey—Clark Gable, Jean Harlow, "SARATOGA" Guy Kibbee in "THE BIG SHOT"

NORTHWEST

BALABAN & KATZ WONDER THEATERS

HARDING 2724 Milwaukee Ave. Open 1:30—2 HITS Bing Crosby Martha Raye 'DOUBLE OR NOTHING' "Captains Courageous" Spencer TRACY

CONGRESS Op. 1:30—Bobby Breen "MAKE A WISH"—Plus Paul Muni—"GOOD EARTH"—Luise Rainer

TERMINAL 3315 Lawrence—2 HITS "Marry the Girl"—Plus Ritz Bros., "You Can't Have Everything"

Gateway op. 12-Crystal 12:30-W. Rogers 12:15. GATEWAY Park Auto Free. Will Rogers 5635 Belmont Ave. BELPARK Cicero & Belmont CRYSTAL North & California. Belpark 1 P. M. Ritz Bros.-Alice Faye-Don Ameche "You Can't Have Everything" Pat O'BRIEN Humphrey BOGART Ann Sheridan Barton MacLane in "SAN QUENTIN"

BILTMORE 12:45-Temple-M'Laglen 'Wee Willie Winkie'-Plus Ritz Bros. in "You Can't Have Everything"

ALBA Kedzie-Lawrence—Edward Arnold Jack Oakie, "Toast of New York" Temple & McLaglen in "Wee Willie Winkie"

ALAMO 3639 CHICAGO AV. MAT. DAILY POPEYE CARTOON AND NEWS Ann SHERIDAN, Barton MacLANE PAT O'BRIEN, "SAN QUENTIN" "MARRY THE GIRL" Hugh Herbert Carol Hughes

FAMOUS 3644 W. Chicago Ave. Doris Weston, Allen Jenkins, DICK POWELL—"THE SINGING MARINE"

DRAKE 3 3548 Montrose—Op. 1:00 3 Giant Features Franchot Tone, Virginia Bruce, M. O'Sullivan "BETWEEN TWO WOMEN" Jean Muir—Glenda Farrell—Stuart Erwin 'DANCE, CHARLIE, DANCE' BRUCE CABOT "Love Takes Flight"

PORTAGE 3 4050 Milw.—Open 12:30 BIG FEATURES! Stuart Erwin—Jean Muir—Glenda Farrell 'DANCE, CHARLIE, DANCE' BRUCE CABOT "Love Takes Flight" Dorothy Mackail "Bulldog Drummond at Bay"

TIFFIN North Ave. at Karlov PAT O'BRIEN—ANN SHERIDAN "SAN QUENTIN" FRANK McHUGH—MARY BOLAND "MARRY THE GIRL"

ADMIRAL 3 3940 Lawrence—Open 1:00 GIANT FEATURES Robert Montgomery "EVER SINCE EVE" STUART ERWIN "SMALL TOWN BOY" ALSO—GUY KIBBEE—"THE BIG SHOT"

COMMODORE 3015 IRVING PARK Op. 12—Starts 12:30—2 Feat. Shirley Temple Victor McLaglen "Wee Willie Winkie" 'Between 2 Women' Franchot Tone Maureen O'Sullivan

LIBERTY 3705 Fullerton—Mat. Daily Rochelle Hudson, JACK HALEY "SHE HAD TO EAT" Chester Morris, "FLIGHT FROM GLORY"

REVUE 20c 3956 Elston—Open 1:30 to 4:00—2 FEATURES Wm. Powell, L. Rainer, "Emperor's Candlesticks" Fred MacMurray, Chas. Ruggles, "EXCLUSIVE" Pkg. School Supplies Free to Kids—Mat.

FOX 20c 3167 Elston—Open 1:00 to 3:00—2 Features Robert Montgomery—"EVER SINCE EVE" Also Edward E. Horton—"WILD MONEY" Pkg. School Supplies Free to Kids—Matinee

RIVOLI 4380 Elston Ave.—2 Features Rich. Cromwell, "ROAD BACK" HARLOW-GABLE 'SARATOGA' SPECIAL MATINEE MONDAY-TUESDAY

MILFORD 3311 N. Pulaski Rd. 20c 12:30 to 3 P. M. Robt. Montgomery Marion Davies "Ever Since Eve" RICHARD CROMWELL, "THE ROAD BACK"

JEFF 2 4750 Milwaukee—Op. 12:30 Features 20c & 10c All Day Dickie Moore, Guy Kibbee, "The BIG SHOT" Johnny Mack Brown, "GUNS in the DARK"

AVON 3327 Fullerton—2 FEATURES "The ROAD BACK"—Leah Ray, Tony Martin, "SING AND BE HAPPY"

IRVING 4003 Irving—3 Features "WEE WILLIE WINKIE," "Dance Charlie, Dance," & "Between Two Women"

EMBASSY 3940 Fullerton—Stuart Erwin "DANCE, CHARLIE, DANCE" Shirley Temple, Vic. McLaglen, 'Wee Willie Winkie'

DALE 2860 Milwaukee—Jean Harlow, Clark Gable, "SARATOGA" & Fred MacMurray, Chas. Ruggles, "EXCLUSIVE"

SOUTH

OLYMPIA ASHLAND AT 47TH—Robert Montgomery, Frank McHugh, Patsy Kelly, Allen Jenkins, "EVER SINCE EVE"

PARK MANOR 321 E. 69TH ST. Pat O'Brien, "SLIM" Jack Oakie in "SUPER SLEUTH"

MICHIGAN 110 E. Garfield—Franchot Tone, 'BETWEEN TWO WOMEN' Shirley Temple, Vic. McLaglen, 'Wee Willie Winkie'

E. A. R. 6830 Wentworth—Sequel to "All Quiet"—"THE ROAD BACK" & R. Montgomery, M. Davies, "EVER SINCE EVE"

MOTION PICTURES SOUTH

Free Parking PICCADILLY 51st and Blackstone Pearl S. Buck's Smashing Masterpiece "THE GOOD EARTH" with Paul Muni, Walter Connolly, Luise Rainer —Also— Bobby Breen—Basil Rathbone—Marion Claire "MAKE A WISH"

ATLANTIC 26th & Crawford MIDWEST 55th & Archer PEOPLES 47th & Ashland Pat O'Brien Humphrey Bogart "SAN QUENTIN" Ritz Bros. Alice Faye "Can't Have Everything"

BOULEVARD 55th & Halsted HALFIELD 47th & Ashland BRIGHTON 4221 Archer Shirley Temple Victor McLaglen 'Wee Willie Winkie' 3 Stooges "Goofs & Saddles" "WAR IN CHINA"

HARPER 5240 Harper Fran. Tone, Virginia Bruce, 'Between Two Women' & Shirley Temple, V. McLaglen, "Wee Willie Winkie"

HYDE PARK 53rd & Lake Park Edw. Arnold, Jack Oakie, Cary Grant, Fr. Farmer, "TOAST of NEW YORK"—March of Time

KENWOOD 47th & Kimbark Clark Gable, Jean Harlow Lionel Barrymore "SARATOGA" Latest "March of Time"

SHAKESPEARE 43rd & Ellis Jean Harlow-Clark Gable "Saratoga" & M. Davies, R. Montgomery, "EVER SINCE EVE"

REGENT 69th & Halsted Jean Harlow, Clark Gable "SARATOGA"—Also "IT MAY HAPPEN TO YOU" Also LOUIS vs. FARR Fight Pictures

HOMAN 3346 W. 26th Jean Harlow, Clark Gable "SARATOGA" Plus LOUIS vs. FARR Fight Pictures

BALABAN & KATZ WONDER THEATERS

SOUTHTOWN 63rd east of Halsted FREE PARKING on PREMISES Doors Open at 1:15 BING CROSBY MARTHA RAYE "DOUBLE OR NOTHING" Mary Carlisle • Andy Devine PLUS COMPLETE!...INTACT! AT POPULAR PRICES! "CAPTAINS COURAGEOUS" Freddie BARTHOLOMEW SPENCER TRACY Lionel BARRYMORE

Open at 1:30 P. M. TIVOLI COTTAGE GROVE • 63rd 2 BIG HITS SAMUEL GOLDWYN'S DARING DRAMA "DEAD END" SYLVIA SIDNEY JOEL McCREA Humphrey BOGART PLUS CARY GRANT Constance BENNETT Roland YOUNG "Topper" with BILLIE BURKE

TOWER 63rd-Stony Island—2 Hits Intact—Popular Prices Paul MUNI-Luise RAINER-'GOOD EARTH' Plus Bobby BREEN in "MAKE A WISH"

MARYLAND 63rd-Maryland—2 Hits Pat O'Brien, Humphrey Bogart—"SAN QUENTIN"—Plus full length Walt Disney "ACADEMY AWARD REVUE"

MARQUETTE 63rd & Kedzie Open 12:45 No. 1—Virginia Bruce Franchot Tone in 'BETWEEN TWO WOMEN' No. 2—William Boyd in "RUSTLER'S VALLEY"

HIGHWAY 63rd & Western Open 12:45 COLONY 59th & Kedzie Open 12:45 No. 1—SHIRLEY TEMPLE Victor McLaglen in "WEE WILLIE WINKIE" No. 2—Stuart Erwin Jean Muir in "DANCE, CHARLIE, DANCE"

CHELTEN 79th & Exchange Open 12:45 No. 1—JEAN HARLOW Clark Gable in "SARATOGA" No. 2—Tony Martin in "SING and BE HAPPY"

RAMOVA 35TH & HALSTED Barton MacLane, Pat O'Brien—"SAN QUENTIN" Mary Boland, F. McHugh, "Marry the Girl"

MILDA 31ST & HALSTED Guy Kibbee, "BIG SHOT" Edward Everett Horton, "WILD MONEY"

EMPRESS 63rd & Halsted Guy Kibbee, "BIG SHOT" John King, Richard Cromwell "ROAD BACK"

REX 69th & Racine Jean Harlow, Clark Gable "SARATOGA" Edw. E. Horton, "Wild Money"

ACE 63rd & Halsted Jean Harlow, Clark Gable, 'Saratoga' Marion Davies, "Ever Since Eve"

REGAL 47th at South Parkway—2 Hits Complete—At Popular Prices Paul Muni & Don Ameche "THE GOOD EARTH" Luise Rainer 'LOVE UNDER FIRE' Loretta Young

COMMERCIAL 9150 Commercial—Op. 11:30 HUMPHREY BOGART, PAT O'BRIEN, "SAN QUENTIN" & Allen Jenkins, Hugh Herbert, Mischa Auer, Frank McHugh, "MARRY THE GIRL"

JACKSON PK. 67th Stony—Open 1:30 SHIRLEY TEMPLE Victor McLaglen, "WEE WILLIE WINKIE" Franchot Tone, "BETWEEN TWO WOMEN"

HARVARD 63rd-Harvard—Drs. Op. 1:30 P. M. Stu. Erwin, 'Dance, Charlie, Dance' Shirley Temple Victor McLaglen "Wee Willie Winkie"

EAST SIDE 10555 S. Ewing Ave. Start 1 P. M. "Bulldog Drummond at Bay" Jean Arthur Edw. Arnold "Toast of New York"

WOODLAWN 1326 E. 63d-Op. 1-20c to 2:30 Carole Lombard, Clark Gable "NO MAN OF HER OWN"—MADGE EVANS Fred MacMurray, "MEN WITHOUT NAMES"

MIDWAY Cottage-63rd—Op. 1—20c to 2:30 3 Hits!—Wm. Powell, Rosalind Russell "Rendezvous," "Dr. Socrates"—PAUL MUNI 3d Week—Eon Parr Phychic Wonder on Stage

RAY 2638 E. 75th—20c to 2:30—Myrna Loy, Spencer Tracy, "WHIPSAW" George Brent, Kay Francis, "STRANDED"

SUNNYSIDE 7219 Wentworth—2 Hits Jack Oakie, "Super Sleuth"—Wm. Powell-Rainer-Barrymore, "Emperor's Candlesticks"

PIX 47th at Drexel—Open 1:30—Drexel 0667 Fred MacMurray, "EXCLUSIVE" Wm. Powell, L. Rainer, "Emperor's Candlesticks"

MOTION PICTURES SOUTH

WARNER BROS. THEATERS For Picture Times—Phone Triangle 1500

AVALON 79th & Stony FREE PARKING Complete! Intact! CAPTAINS COURAGEOUS Freddie BARTHOLOMEW SPENCER TRACY LIONEL BARRYMORE Doors Open at Noon! BING CROSBY MARTHA RAYE "DOUBLE OR NOTHING"

79th-Halsted FREE PARKING CAPITOL Open at 12:15 P. M. FRED WARING and His Pennsylvanians DICK POWELL VARSITY SHOW Bobby BREEN and BASIL RATHBONE "Make a Wish" with MARION CLAIRE

STRATFORD 63rd-Halsted Open 12:45 P. M. ON STAGE—IN PERSON! Marty COLLINS ★ Harry PETERSEN and their "BARREL OF FUN SHOW" 5—HEADLINE ACTS—5 On Screen: June Travis in first south side showing Campus Love Football Thrills "OVER THE GOAL" with Johnnie Davis and Mabel Todd laugh stars of "Varsity Show"

BEVERLY 95th-Ashland—Free Parking Don Ameche, Alice Faye RITZ BROS., "You Can't Have Everything" Well Balanced Single Feature Program!

JEFFERY 71st-Jeffery Free Parking OGDEN 63rd-Ashland GROVE 76th-Cottage Pat O'Brien Humphrey Bogart Ann Sheridan "SAN QUENTIN" —and— Ritz Bros. Don Ameche Alice Faye "YOU CAN'T HAVE EVERYTHING"

HIGHLAND 79th-Ashland—2 Features Humphrey Bogart and PAT O'BRIEN in "SAN QUENTIN" Marlene Dietrich, "Knight Without Armor" Added! Walt Disney's Academy Award Revue NOW! FREE PARKING SPACE!

COSMO 79th-Halsted—2 Features Maureen O'Sullivan, Virginia Bruce Franchot Tone in "BETWEEN TWO WOMEN" John McCormack, "WINGS of the MORNING"

SHORE 75th-Kingston OAKLAND 3947 Drexel Shirley Temple Victor McLaglen "WEE WILLIE WINKIE" Franchot Tone "BETWEEN TWO WOMEN"

FROLIC 55th-Ellis—2 Features Victor McLaglen and Shirley Temple in "WEE WILLIE WINKIE" Stuart Erwin, "DANCE, CHARLIE, DANCE"

LEXINGTON 1162 E. 63rd—2 Features Cary Grant, Frances Farmer, Jack Oakie in "TOAST OF NEW YORK" Stuart Erwin, "DANCE, CHARLIE, DANCE"

HAMILTON 71st-Paxton—2 Features Rochelle Hudson and Jack Haley in "SHE HAD TO EAT" GUY KIBBEE in "THE BIG SHOT"

"MET" 47th-So. Parkway—2 Features Humphrey Bogart, Ann Sheridan, PAT O'BRIEN in "SAN QUENTIN" Victor Jory, "Bulldog Drummond at Bay"

KIMBARK 6240 Kimbark Ave. Two Hits 15c 1 P. M. TO 2:30 P. M. Bill [Hop-a-long Cassidy] Boyd in "BAR 20 RIDES AGAIN" Also—TONY MARTIN—LEAH RAY HELEN WESTLEY, "SING AND BE HAPPY"

DREXEL 858 E. 63d—Op. 1—2 Hits Chester Morris, "Flight from Glory" Jack Oakie, Ann Sothern, 'SUPER SLEUTH'

RADIO Halsted at 51st St.—Open 1:30 "WINGS OVER HONOLULU" Stuart Erwin in "SMALL TOWN BOY"

NORTH

LINCOLN 3164 LINCOLN AVENUE TODAY ONLY Sequel to "All Quiet on the Western Front" One of the Year's Big Pictures "THE ROAD BACK" —Also— A Racketeering Comedy Romance GUY KIBBIE IN "THE BIG SHOT" COLOR CARTOON—LATE NEWS REEL

CALO 5400 N. Clark—Op. 1 P. M. Adults, 25c All Day Shirley Temple—Victor McLaglen "WEE WILLIE WINKIE" Stuart Erwin—Jean Muir—Glenda Farrell "DANCE, CHARLIE, DANCE"

TEMPLE 5241 N. Clark—Open 1 P. M. Adults 20c All Day FRED MacMURRAY—"EXCLUSIVE" ROCHELLE HUDSON, "SHE HAD TO EAT"

PLAZA 308 W. North Ave.—Mat. Daily Guy Kibbee, "BIG SHOT" JEAN HARLOW—CLARK GABLE "SARATOGA"

BRYN MAWR 1125 Bryn Mawr at "L" Mat. Daily—Open 1 P. M. Shirley Temple Victor McLaglen "Wee Willie Winkie" Stuart Erwin—"DANCE, CHARLIE, DANCE"

CINEMA W. C. FIELDS "THE OLD FASHIONED WAY"

PANORAMA 20c to 3:30; then 25c Paul Muni, "Dr. Socrates"—"She Had to Eat"

BUGG 2 FEATURES Jean Harlow, "SARATOGA" Anthony Martin, "SING AND BE HAPPY"

LAKE SHORE 3175 Broadway—Matinee Lionel Barrymore, Jean Harlow, Clark Gable, "SARATOGA"

MOTION PICTURES NORTH

BALABAN & KATZ WONDER THEATERS

Uptown—Scoop! N. U.-Purdue Football Scenes 2 HITS Op. 1:30 UPTOWN SAMUEL GOLDWYN'S DARING DRAMA! SYLVIA SIDNEY JOEL McCREA Humphrey BOGART "DEAD END" DICK POWELL FRED WARING "VARSITY SHOW" TED HEALY WALTER CATLETT

GRANADA Sher.-Dev. Open 1:30 2 Features Last show, 'Double or Nothing' at 9:30 p. m. Followed by 'Captains Courageous' at 11 p. m. Bing Crosby Martha Raye "Double or Nothing" PLUS—Spencer Tracy, Freddie Bartholomew "Captains Courageous"

RIVIERA Brdwy.-Lawr. Open 1:30 3 HITS CARY GRANT CONSTANCE BENNETT ROLAND YOUNG In Thorne Smith's "TOPPER" Billie Burke PLUS "COUNSEL FOR CRIME" with Otto Kruger—Also "March of Time"

All 5 Theaters NORTOWN Western-Devon NORSHORE Howard-Clark PANTHEON Sheridan-Wilson BELMONT Lincoln-Ashland CENTURY Clark-Diversey 2 Grand Features Complete—Intact! PAUL MUNI LUISE RAINER "THE GOOD EARTH" —PLUS— BOBBY BREEN Henry Armetta in "MAKE A WISH" Also (exc. Nortown) N. U.-Purdue f'tball scoop Extra! Century—MICKEY MOUSE in Color

At Both Theaters LAKESIDE 4728 Sher. Op. 12:30 CINE' Open 12 Noon 2516 Devon Ave. SHIRLEY TEMPLE VICTOR McLAGLEN "Wee Willie Winkie" Plus Franchot Tone "Between 2 Women" Cine 1st show—500 Shirley Temple photos Free

COVENT 2653 N. Clark—2 Features "Hoosier Schoolboy," Mickey Rooney & "Marry the Girl" & March of Time

• JULIAN 916 Belmont—Matinee Daily Swedish Comedy, English Titles Thor Modeen, Ake Soderblom, Sickan Carlsson "KLART TILL DRABBNING" (Ready for Action)

• SHERIDAN 4038 Sheridan—Peter Lorre, "THINK FAST, MR. MOTO" Bobby Breen, Marion Claire—"MAKE A WISH"

• VOGUE 3810 B'dway—Robert Donat, Marlene Dietrich, "KNIGHT WITHOUT ARMOR," Alice Faye, Don Ameche, Ritz Bros., "YOU CAN'T HAVE EVERYTHING"

• MODE 3912 Sheridan—Loretta Young, C. Boyer, Warner Oland, "SHANGHAI" Sylvia Sidney, Gene Raymond, "Behold My Wife"

• 400 6746 Sheridan—Pat O'Brien, Margaret Lindsay, Henry Fonda, "SLIM" Jack Oakie, Ann Sothern, "SUPER SLEUTH"

• DEVON 6225 B'dway—Mickey Rooney, "Hoosier Schoolboy," Marlene Dietrich, Robt. Donat, "Knight Without Armor"

• BIOGRAPH 2433 Lincoln • DAVIS 4614 Lincoln SHIRLEY TEMPLE VICTOR McLAGLEN "WEE WILLIE WINKIE" STUART ERWIN 'Dance, Charlie, Dance'

• NO. CENTER 4037 Lincoln—3 Features "Knight Without Armor" "You Can't Have Everything"—"Disney Winners"

• BUCK'M 3319 N. Clark—Pat O'Brien, "San Quentin"—Ritz Bros., Alice Faye, Don Ameche, "You Can't Have Everything"

• ARGMORE 1040 Argyle—2 Features W. C. Fields, "IT'S A GIFT" Joan Crawford, Clark Gable in "CHAINED"

• VIC 3143 Sheffield—Shirley Temple, Victor McLaglen, "WEE WILLIE WINKIE" Jack Oakie, Frances Farmer, "Toast of New York"

ADELPHI 6-UNIT SHOW 20c 1:30 to 3:30 —then— 25c Harlow-Gable 'SARATOGA' L. Barrymore-F. Morgan News—Color Silly Symphony—March of Time DEANNA DURBIN—Eddie Cantor's Songbird in "EVERY SUNDAY" EDGAR BERGEN in "Double Talk" with Charley McCarthy

WINDSOR 1225 N. Clark—Open 1:30 THE RITZ BROS. ALICE FAYE—DON AMECHE CHARLES WINNINGER—GYPSY ROSE LEE "You Can't Have Everything" & PAT O'BRIEN, HUMPHREY BOGART "SAN QUENTIN"

ROSEWOOD Open 12—1823 Montrose Last Show 10 P. M.—3 Features "STATE FAIR," Will ROGERS, Janet GAYNOR, Lew AYRES, Sally EILERS, Louise DRESSER "4 FRIGHTENED PEOPLE," Claudette COLBERT Herbert MARSHALL, Mary BOLAND, L. CARRILLO "EVER SINCE EVE," Robert MONTGOMERY Marion DAVIES, Frank McHUGH, Patsy KELLY

HOWARD Howard St. "L"—Free Parking Open 1:30—TWO FEATURES M. Dietrich Robt. Donat 'Knight Without Armor' "MARRY THE GIRL" Mary Boland Hugh Herbert EXTRA—The Latest "MARCH OF TIME"

DE LUXE 1141 WILSON—2 BIG HITS CARY GRANT, Edward Arnold Francis Farmer "Toast of New York" "Dance Charlie Dance" Glenda Farrell Stuart Erwin

RIDGE Devon at Clark Doors Open 1:30 P. M.—2 Features EDW. ARNOLD • FRANCES FARMER "Toast of New York" JACK OAKIE CARY GRANT Stuart Erwin, "DANCE, CHARLIE, DANCE"

MUSIC BOX 3733 Southport Ave. Doors Open 1 P. M.—2 Features SHIRLEY TEMPLE • VIC McLAGLEN "WEE WILLIE WINKIE" Stuart Erwin—"DANCE, CHARLIE, DANCE"

DEARBORN 40 W. Division—Open 1:30 Frances Farmer, EDWARD ARNOLD—JACK OAKIE "TOAST OF NEW YORK" Traveltalk—Color Cartoon—Pete Smith

BERTHA 4717 Lincoln Ave. Doors Open 1 P. M.—2 Features JEAN HARLOW • CLARK GABLE "SARATOGA" GUY KIBBEE—"THE BIG SHOT"

GOLD COAST 15c CLARK & NORTH TILL 5 Martha Raye, Bob Burns, "MOUNTAIN MUSIC"

LANE COURT Armitage at Clark "Dance, Charlie, Dance" & "WEE WILLIE WINKIE" with Shirley Temple

• SUBURBAN •

MAYWOOD

LIDO MAYWOOD DAILY FREE PARKING PAUL MUNI LUISE RAINER "The Good Earth" Madeleine Carroll FRANCIS LEDERER "It's All Yours"

FOREST PARK

FOREST MADISON at DES PLAINES DOUBLE FEATURE PAT O'BRIEN HUMPHREY BOGART "San Quentin" A. Faye, D. Ameche, Ritz Bros., 'Can't Have Everyth'g'

LIL Ricardo Cortez, Sally Eilers, "TALK OF THE DEVIL" Tom Keene in "THE LAW COMMANDS"

PARK RIDGE

PICKWICK Op. 1 P. M.—March of Time SHIRLEY TEMPLE "WEE WILLIE WINKIE"

OAK PARK

LAMAR Marion at Lake St. "L"—2 Features Walt Disney's Academy Award Revue Paul Muni Luise Rainer "THE GOOD EARTH"

LAKE Lake and Marion Sts.—Pat O'Brien, "SAN QUENTIN," Alice Faye, Ritz Bros., Don Ameche, "YOU CAN'T HAVE EVERYTHING"

SOUTHERN 828 S. Oak Pk.—W. C. FIELDS "You're Telling Me," Carole Lombard, Clark Gable, "NO MAN of HER OWN"

GLEN ELLYN

GLEN SHIRLEY TEMPLE, Victor McLaglen, C. Aubrey Smith, "WEE WILLIE WINKIE"

WHEATON

PARAMOUNT Alice Faye, Don Ameche, Charles Winninger Ritz Bros., "YOU CAN'T HAVE EVERYTHING"

HARVEY

HARVEY Open 12:30 P. M. Today "YOU CAN'T HAVE EVERYTHING" Alice Faye—Ritz Bros.—Don Ameche

HINSDALE

HINSDALE Chicagoland's One & Only Single Feature Theatre 20c Harlow, Gable, "SARATOGA"—3:05-5:20-7:40-9:55

DOWNERS GROVE

TIVOLI Op. 1:30—Pat O'Brien-Humphrey Bogart Ann Sheridan in "San Quentin"—Plus Ritz Bros., "YOU CAN'T HAVE EVERYTHING"

EVANSTON

BALABAN & KATZ WONDER THEATERS

VARSITY Open 1:15 2 FEATURES Jack Benny, Martha Raye, 'Artists & Models' "Charlie Chan on Broadway"—Mickey Mouse Extra! N. U.-PURDUE FOOTBALL SCOOP!

VALENCIA Open 1:30—Victor McLaglen SHIRLEY TEMPLE "Wee Willie Winkie"

CORONET Open 1:30—CLARK GABLE JEAN HARLOW "SARATOGA"

STADIUM Open 1:30 P. M. Free Parking ON OUR STAGE—BIG RADIO SHOW 'STARS OF TOMORROW' Plus on the Screen "WEDDING PRESENT" JOAN BENNETT CARY GRANT

NO MAN'S LAND

TEATRO DEL LAGO A Well Balanced Single Feature Program Presented Exactly as Shown in the Loop "IT'S ALL YOURS" Madeleine Carroll—Francis Lederer Mischa Auer—Grace Bradley

WILMETTE

WILMETTE Well Balanced Single Feature Program "You Can't Have Everything" RITZ BROS., RUBINOFF Alice Faye—Don Ameche—Tony Martin

LAKE FOREST

DEERPATH Marlene Dietrich, Robert Donat, "KNIGHT WITHOUT ARMOR"

HIGHLAND PARK

ALCYON Edward Arnold, Jack Oakie, Frances Farmer—"TOAST OF NEW YORK"

DES PLAINES

DES PLAINES Open 1:30—March of Time VICTOR McLAGLEN, SHIRLEY TEMPLE in "WEE WILLIE WINKIE"

LA GRANGE

LA GRANGE Op. 12:45—P. O'Brien, H. Bogart Ann Sheridan, 'SAN QUENTIN' Ritz Bros., "YOU CAN'T HAVE EVERYTHING"

PARK Hillgrove-La Grange Rd.—Open 1:30 Fred MacMurray in "CAR 99"—Plus "SO RED THE ROSE"—Margaret Sullavan

BERWYN

NEW RITZ 6343 W. Roosevelt Rd. Adults 25c to 4 P. M. RADIO STAGE SHOW—"STARS OF TOMORROW" Shirley Temple Victor McLaglen "Wee Willie Winkie" Franchot Tone—"BETWEEN TWO WOMEN"

ROXY 3245 GROVE AVE. Doors Open 1 P. M.—2 Features SHIRLEY TEMPLE • VIC McLAGLEN "WEE WILLIE WINKIE" Franchot Tone—"BETWEEN TWO WOMEN"

BERWYN Ridgeland & Cermak—Open 1 P. M. Mary Boland-'Marry That Girl'—Plus Ritz Bros. in "YOU CAN'T HAVE EVERYTHING"

CICERO

VILLAS 5603 W. CERMAK RD. Doors Open 1 P. M.—2 Features SHIRLEY TEMPLE • VIC McLAGLEN "WEE WILLIE WINKIE" Franchot Tone, "BETWEEN TWO WOMEN"

PALACE 5325 W. 25th—Marion Davies, "EVER SINCE EVE" & Slim Summerville, "THE ROAD BACK"

AUSTIN

SYMPHONY 4937 W. Chgo.—Mat. Daily Victor McLaglen and Shirley Temple in "WEE WILLIE WINKIE" Franchot Tone, "BETWEEN TWO WOMEN" FREE! Ice Cream Bar to Kiddies at Matinee

PARK 5960 W. LAKE STREET ROBERT YOUNG, WILLIAM POWELL—LUISE RAINER 'EMPEROR'S CANDLESTICKS'

IRIS 5742 W. Chicago—Matinee Today—Open 1:30 Tony Martin in "Sing and Be Happy"—Plus SHIRLEY TEMPLE, "Wee Willie Winkie"

PLAISANCE 406 N. Parkside—Edw. E. Horton "WILD MONEY" Marion Davies—"EVER SINCE EVE"

AUSTIN Roscoe Karns, Mary Brian, "THREE MARRIED MEN" Chester Morris, "FLIGHT FROM GLORY"

ELMWOOD PARK

ELM 7540 GRAND AVE. Cartoon and Comedy Robert Wilcox—Judith Barrett "ARMORED CAR" Buck Jones, Kay Linaker, "BLACK ACES"

BROOKFIELD

STRAND Musical Comedy & Selected Shorts Clark Gable, Jean Harlow in "SARATOGA"

BLUE ISLAND

LYRIC Open 1:30—20c Till 6:30 'God's Country and the Man,' Tom Keene Scott Colton, Jean Rogers, "THE WILDCATTER"

GRAND Open 1 P. M. Don Ameche Alice Faye, "YOU CAN'T HAVE EVERYTHING"

Buy the Economical Way!

Kotex Sanitary Napkins

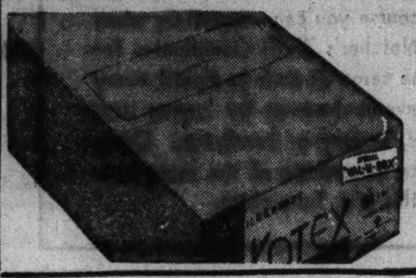

Box of 64 **$1.00**

You save immensely by purchasing this large box of Kotex sanitary napkins . . . it's so economical and it assures you a good supply on hand.

NOTIONS—MAIN FLOOR—CENTER.

The DOOR to THRIFT—Netcher's BOSTON STORE

© 1937

STATE AND MADISON—The BUSIEST CORNER in the World

Monday's Paramount Value!

Fabric Gloves

59c

Double woven and light weight bengalines in a large variety of popular pull-on styles. Black and fall colors. Quantities limited, no mail or phone orders.

MAIN FLOOR—CENTER.

Outstanding Selling of Persian Lamb Coats

Simplicity Frocks

A Favorite Style in New Patterns

$1.69

Easy to Slip Into

Every time we offer these most attractive frocks we have to purchase them by the hundreds . . . and still they go like hot cakes. The reasons are:

- Popular Low Price
- Wash Beautifully
- Colors Are Tubfast
- Attractive Style

You have a large choice of smart checks, gay florals and bright dots. Trimmed with permanent finish organdy and perky sash tie. Truly an exceptional value!

All Sizes 14-42, 16-52 They'll Go Fast, So Be Here Early!

THIRD FLOOR—CENTER.

Fashion's Smartest Fur Coats . . . Silky Black with a Fine, Soft Curl

$275

Hudson Seal (Dyed Muskrat) $275

Here's a FUR COAT that reaches new fashion heights in sophisticated loveliness. A fur coat that is economical in the long run. . . . Persian Lamb is noted for its long-wearing qualities. Choice of youthful Box, Swagger or Princess models with new collar and sleeve details.

Hudson Seals

(Dyed Muskrat) in Many Smart, New Models

$275

The selected, fine silky skins in these coats make them outstanding at this price. And the attractive styles add to their smartness and value.

Buy on Our Easy 10-Payment Plan

FIFTH FLOOR—STATE.

Persian Lamb $275

Nemo Foundations

They Rebuild Your Figure . . . Now Only

$7.50

With 4 New Wonders

There are four danger points which mark the first signs of age. These four points will always be the enemies of a youthful appearance. They are:

1. Bulging Diaphragm
2. Pendulous Abdomen
3. Spreading Thighs
4. Swayback

These Nemo garments will help you correct these danger points and enable you to attain the youthful lines of the new fall gowns. All sizes, odd and even.

See Our Special Showing Monday, Tuesday, Wednesday

THIRD FLOOR—DEARBORN.

85c to $1 Gold-N-Charm Full Fashioned Silk Hose

A Sensational Store-Wide Sale!

Sheer 3-thread ringless chiffon for afternoon and evening wear . . . 4-thread ringless chiffon for street wear . . . 7-thread lisle top service weight for durability. SIX NEW SHADES for every costume: Incatan, Avenue, Andes, Vogue, Cafe, and Smoke.

MAIN FLOOR—CENTER.

75c

Sheer RINGLESS Chiffon or Service Weight!

RINGLESS hose means CLEAR hose! These lovely stockings are all pure silk and have passed the tests of the United States Testing Co. Remarkable values . . . in a GREAT STORE-WIDE SALE . . . ask any employee. In all sizes from 8½ to 10½.

MAIN FLOOR—CENTER.

Smart New Bags

Copies of Higher Priced Styles

$1.59

Large size handbags in double zipper envelopes and cut-out handle styles. Choice of smart calf or patent grain.

Black, Brown, Navy, Green or Cubania

MAIN FLOOR—STATE.

Carter's Jiffon Garments

Carter's Registered Nurse Will Be In Our Infants' Department Monday, Tuesday and Wednesday

She will advise you. Ask her questions. She's made a specialty of finding what babies like, what keeps them comfortable, contented and in good health. Of course she is particularly enthusiastic about Carter's Jiffon Garments with Nevabind arm holes that can't chafe tender skin. The garments that go on without tapes, buttons or pins.

Jiffon Tyke Tops — Made of 10% wool. No buttons, no pins....... 75c

Jiffon Tyke Pants — Made of 10% wool. No buttons, no pins....... 75c

20% Wool Shirts........75c
Jiffon Cotton Shirts......49c
Jiffon 10% Wool Shirts...65c
Jiffon Cotton Bands......39c
Jiffon 10% Wool Bands...49c
Carter's Kimonos........89c
Carter's Jiffon Gowns..........................89c
Carter's Knit Wash Cloths......................2 for 24c

THIRD FLOOR—STATE.

Women's U'Suits

Made of Silk, Wool and Cotton

$1.39

Popular "Verna" union suits, finely knit of 20% wool, 5% silk and cotton. Sleeveless, knee length style, well reinforced. Sizes 36 to 44.

Silk and Bemberg Panties, Stepins, Vests (36 to 40), 69c

THIRD FLOOR—STATE.

"New Home" Electric Sewing Machines

In Our Money-Saving Semi-Annual Club Sale!

$49.50

New Home Sewing Machines are standard machines. They're equipped with Westinghouse motor and will operate on either A.C. or D.C. Made by the New Home Co., who have been making reliable machines for more than 75 years.

- Latest Cabinet Design
- Sews Backward and Forward
- Full Rotary
- Westinghouse Air-Cooled Motor

Very Liberal Allowance for Your Old Machine!

We repair all makes. Cleaning and Oiling, 98c

No Mail or Phone Orders!

Buy on Our **Club Plan** **$1** ENROLLS you and is your down payment. Balance monthly, no carrying charge.

SECOND FLOOR—CENTER.

Lustrous Transparent

VELVET

$1.29 yd.

Rich, thick rayon pile silk black transparent velvet. It comes in stunning street and evening shades, as well as black. 39 in. wide. A rich quality seldom at such a low price!

New Novelty Satin Prints

In a Fine Selection

$1.09 yd.

Silk satin crepes and rayon satin crepes. Chic designs, two-tones and multi-colors. 39 inch width.

Washable Rayon Crepes, Fall Prints. 58c yd.

6,500 Yards New Fall

WOOLENS

$1.94 yd.

Plain and novelty weaves, tweeds, homespuns, nubs, crepe weaves, fleeces, fancy checks and plaids. All 54 in. All up-to-the-minute woolens for your fall and winter Coats, Suits, Dresses, etc.

All Wool Black Coatings

Regular $4 and $5 Values!

$2.98 yd. and **$3.48** yd.

Boucle, nub and rough weaves. The season's most popular material for dress wear. 54 inches wide.

72-In. Warm Bathrobe Flannels...$1.19 Yd.

SECOND FLOOR—STATE.

Beautiful Fur Collars **$1.98**

A good selection that includes Wolf Lapin (sheared coney) and French Beaver. In black, grey and brown. Specially priced for Monday and Tuesday.

SECOND FLOOR—CENTER.

Chatham De Luxe Sheets

81x99 or 72x108 In. Size

$1.29

72x99 In., $1.19 63x99 In., $1.09
81x108 In., $1.39

Women who recognize high quality in sheets will stock up on these while they are low priced. 144 threads to sq. inch. Cellophane wrapped.

Chatham Pillow Cases, to match....32c ea.

Chatham 128 Count Sheets

81x99, 72x108	72x99 Size	63x99 Size
$1.05	99c	93c

$12.95 Lady Seymour Blankets

100% Virgin Wool!

$10.75 pr.

Beautiful plaids. 72x84 in. size. Approximately 5 lb. weight. Sateen binding. Green, blue, rose, orchid, peach, red and black or white and black.

SECOND FLOOR—DEARBORN.

These Sales for MONDAY and TUESDAY (Unless Otherwise Specified)—STORE HOURS: 9:30 A.M. to 6 P.M.

Better Papers—Newest Designs!

Wallpaper & Hanging

Bedroom Lot $5.79

10 Rolls Sidewall
18 Yards Border

A grand assortment of larger designs and new color combinations. Price quoted includes both paper and hanging (1 edge work).

Living Room $7.19

9 Rolls Sidewall
18 Yards Border

Also dining rooms—in the 30 in. widths. Self-toned figures, weaves and plain effects in the "Off White" and other new tones.

NINTH FLOOR—STATE.

The DOOR to THRIFT—Netcher's

BOSTON STORE

STATE AND MADISON—The BUSIEST CORNER in the World

© 1937

Buy Now and Save with Netcher's

Thrift Certificates

Can you spare $5.00? Of course you can—especially when you can get $25 worth of Netcher's Thrift Certificates for only $5 down. Use them the same as cash in almost every department. They're so convenient—even for buying such little things as handkerchiefs, hosiery or handbags. Carry them with you always to take advantage of the many savings you'll find throughout this big, busy store.

A Smash Hit in Chicago's Value Center!

Most Popular! Swagger

2-Tone Curtains

Quality That Is Usually $3.75

$2.59 pair

Rose, Peach, Gold, Orchid, Green, Blue, Burgundy, Brown with Eggshell.

Yes, it is a wonderful color assortment—and they ARE wonderful values. Two-tone swaggers are the outstanding curtains of the season—you'll want these lovely ones now! 12 ft. over all, or 144 wide by 2½ yards long.

$2.39 Celanese

Neenon PANELS

44 in. x 2¼ yds.

$1.59 ea.

Beautifully soft neenon panels in Rose, Beige, Eggshell, and White. All selvages removed, hemmed and headed, ready to hang.

NINTH FLOOR—CENTER.

2500 FRAMED PICTURES

$1.00 to $3.95 Values!
Sizes to 20x26 Inches

- Beautiful Frames, Metal Leaf, Ivory or Bronze Finished
- Flowers, Marines, Figures, Landscapes, Reproductions of Etchings and Genuine Etchings
- Pictures for Every Room in the Home or Office. Attention, Hotel Owners!
- Grand Assortment, but Quantities Are Limited—Come Early.

SIXTH FLOOR—STATE.

Choice

88¢

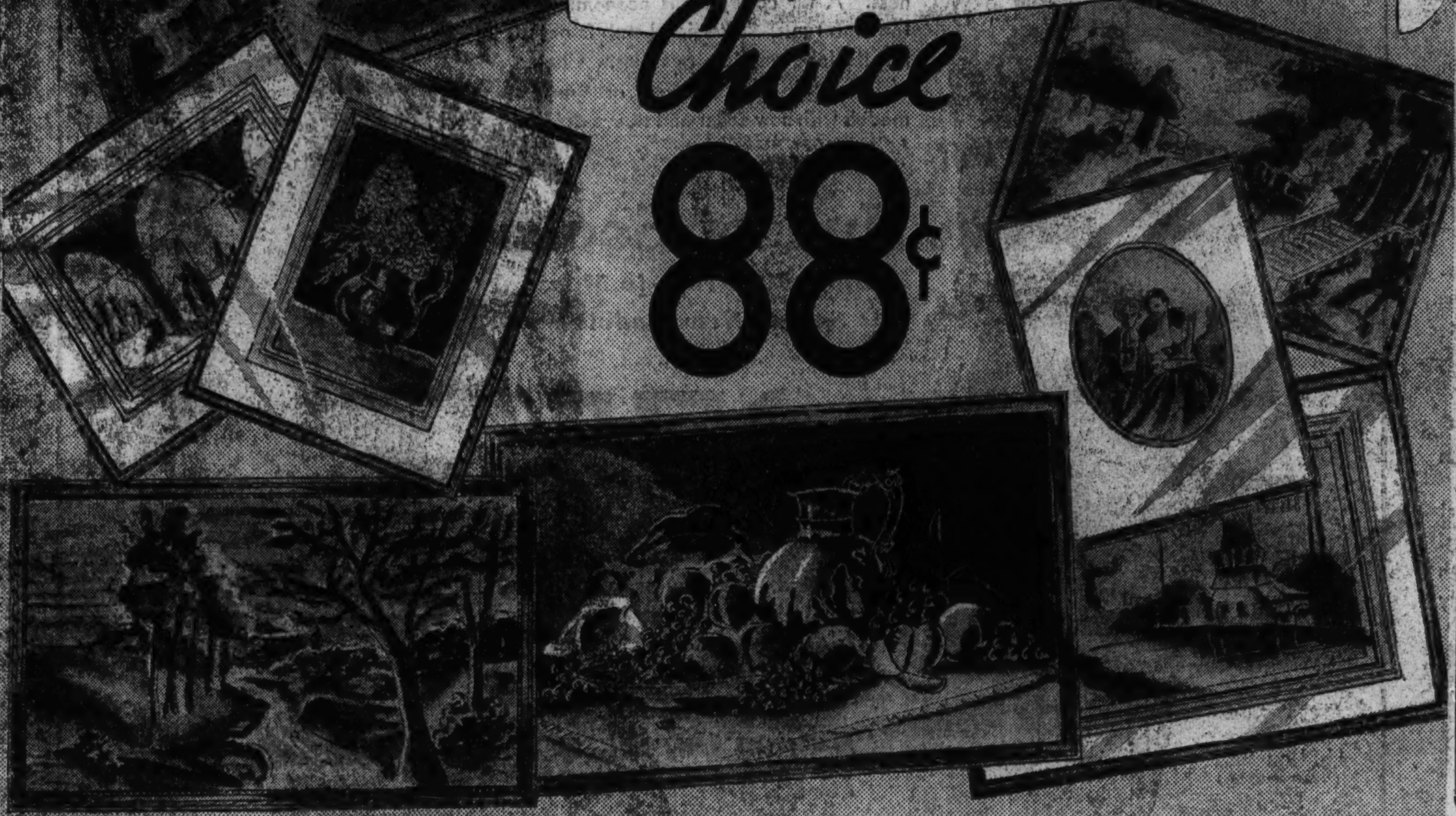

$6 Hand-Made Tuscany Type

LACE CLOTHS

54x72-Inch Size Specially Priced

$3.95

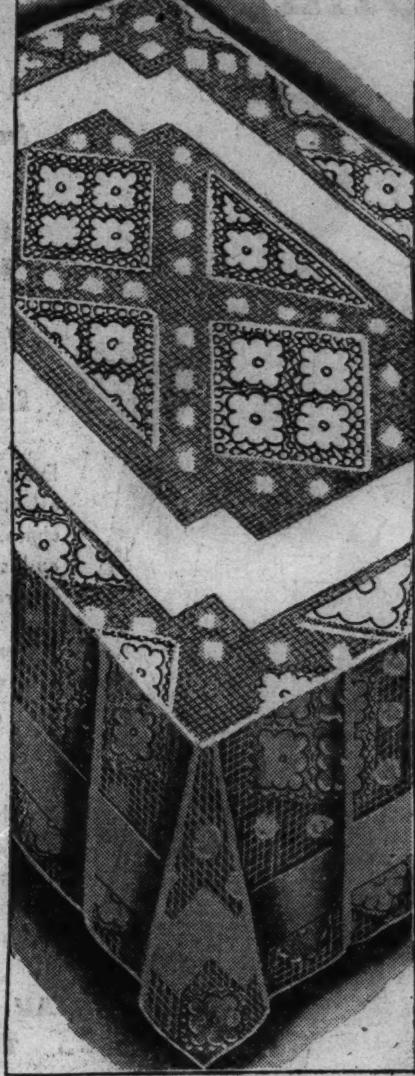

LACE SCARFS TO MATCH:

17x36 In.	98c
17x45 In.	$1.19
17x54 In.	$1.39
17x72 In.	$1.59

The ideal size for a dinette table . . . and the ideal lace cloth to make a distinctively beautiful table! Unusually intricate designs and the exquisite handwork—every knot is tied by hand—make it the best!

Lustrous Rayon

$1 Table CLOTHS

69c

Handsome fast color printed designs in Red, Green, Gold or Blue. 50x50 inch size, heavy quality rayon-cotton fabric.

SECOND FLOOR—CENTER.

1000-Coil INNERSPRING MATTRESSES

$19.95

Chicago's Greatest Mattress Offer!

30 Days' Home Trial

You Save Nearly $10.00

"Now I lay me down to sleep" . . . and you'll find a blissful comfort in "Perfect Ease" that will lull you to sleep . . . try it 30 days free—you'll find a comfort you have never before experienced . . . and sleep in "perfect ease"!

$1 DOWN

Balance Monthly Small Carrying Charge

Each spring is encased in heavy muslin with layer felt and sisal buffers. Extra heavy side walls prevent sagging. It has handles, ventilators, etc.—every fine feature you look for in a mattress at twice the price. Come in tomorrow!

"Haggard & Marcusson"

$12.75 Springs $9.95

A "Tiger Brand" spring especially designed for innerspring mattresses. Slat top—all regular sizes.

- **1,000 Separate Muslin Encased Springs!**
- **Made of Fine Imported Belgian Ticking!**
- **All Regular Sizes**

FURNITURE—ENTIRE TENTH FLOOR.

World Wide

RADIO 11 TUBE SETS

using a combination of glass and Metal Tubes

WITH **R.C.A. Metal Tubes**

3 JENSEN SPEAKERS

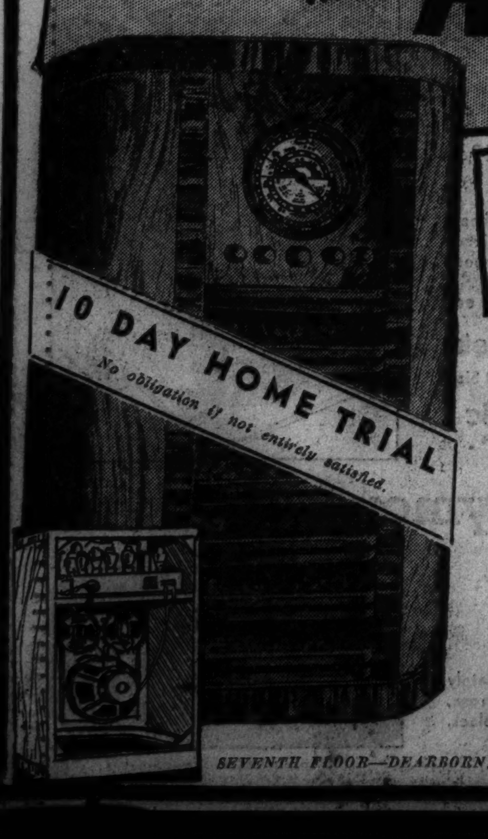

RADIO Department Open Monday Nite Until 9 P.M.

$49.95

Note These Features:

- Electric Eye Tuning
- Automatic Tone Control
- Split Second Tuning
- High Fidelity Tone Control
- Rubber Mounted Chassis

European Reception Guaranteed—

London, Berlin, Paris, Rome, Etc.

Terms as Low as

$1.00 PER WEEK

No Carrying Charge If Paid In 90 Days.

FLOOR SAMPLES REDUCED

- PHILCO
- CROSLEY
- FADA
- GRUNOW
- GENERAL ELECTRIC
- RCA VICTOR
- BOSTONIAN
- AND OTHERS

SEVENTH FLOOR—DEARBORN.

Six Artistic Shapes in Pottery

Table Lamps

Complete with Shade!

$3.39 Ea.

See this lamp tomorrow . . . you'll wonder how we can offer it at this exceptionally low price! The artistic new shapes are in white and pastel colors. Square and round silk covered shades.

SIXTH FLOOR—STATE.

$75 Royal Wilton RUGS!

Think of It—You Actually Save $25—While 63 Last!

$50

Only $5 Down

Balance Monthly, Small Carrying Charge.

All 9x12 Ft.

We regret that there are only 63 rugs in this lot—you'll have to come early to share this offer! These rugs are made by Charles P. Cochrane Co.! Choose from Chinese, Persian, Modern and Hooked designs of the richest coloring and most beautiful designs. All are made of fine, heavy quality wool, extra closely woven and ALL ARE PERFECT, but discontinued patterns.

To Match Above Rugs: Regular $8.48

27x54-in. RUGS $5.98

Very beautiful smaller rugs with the same richness of coloring and beauty of design. They're real values at the remarkably low price.

NINTH FLOOR—DEARBORN.

These Sales for MONDAY and TUESDAY (Unless Otherwise Specified)—STORE HOURS: 9:30 A.M. to 6 P.M.

TRAVEL

Chicago Sunday Tribune

THE WORLD'S GREATEST NEWSPAPER

SOCIETY

OCTOBER 17, 1937

Right: Miss Lucy Keeler, daughter of Mr. and Mrs. Edwin R. Keeler, is one of Winnetka's many attractive young women. The Northwestern University settlement is one of her pet philanthropies.

Below: Mrs. A. Watson Armour III. is one of the youngest members of the woman's board of St. Luke's hospital, which is giving its annual fashion show on Tuesday, Oct. 19, in the ballroom of the Stevens hotel. Mrs. Armour is the former Miss Jean Schweppe.

Above: Miss Marion Hall is the debutante daughter of Mr. and Mrs. Edward Bigelow Hall of Winnetka. She made her debut at a tea on Sept. 10 and now is back at her studies at Vassar college.

Miss Harriett Street, who was graduated from Vassar college last spring, is planning to remain in Winnetka this winter with her mother, Mrs. Harry L. Street, and her sister, Miss Marjorie.

Miss Louise Forgan, elder of the James B. Forgans' daughters, is one of the many working to make a success of the St. Luke's fashion show, and undoubtedly will be one of the models.

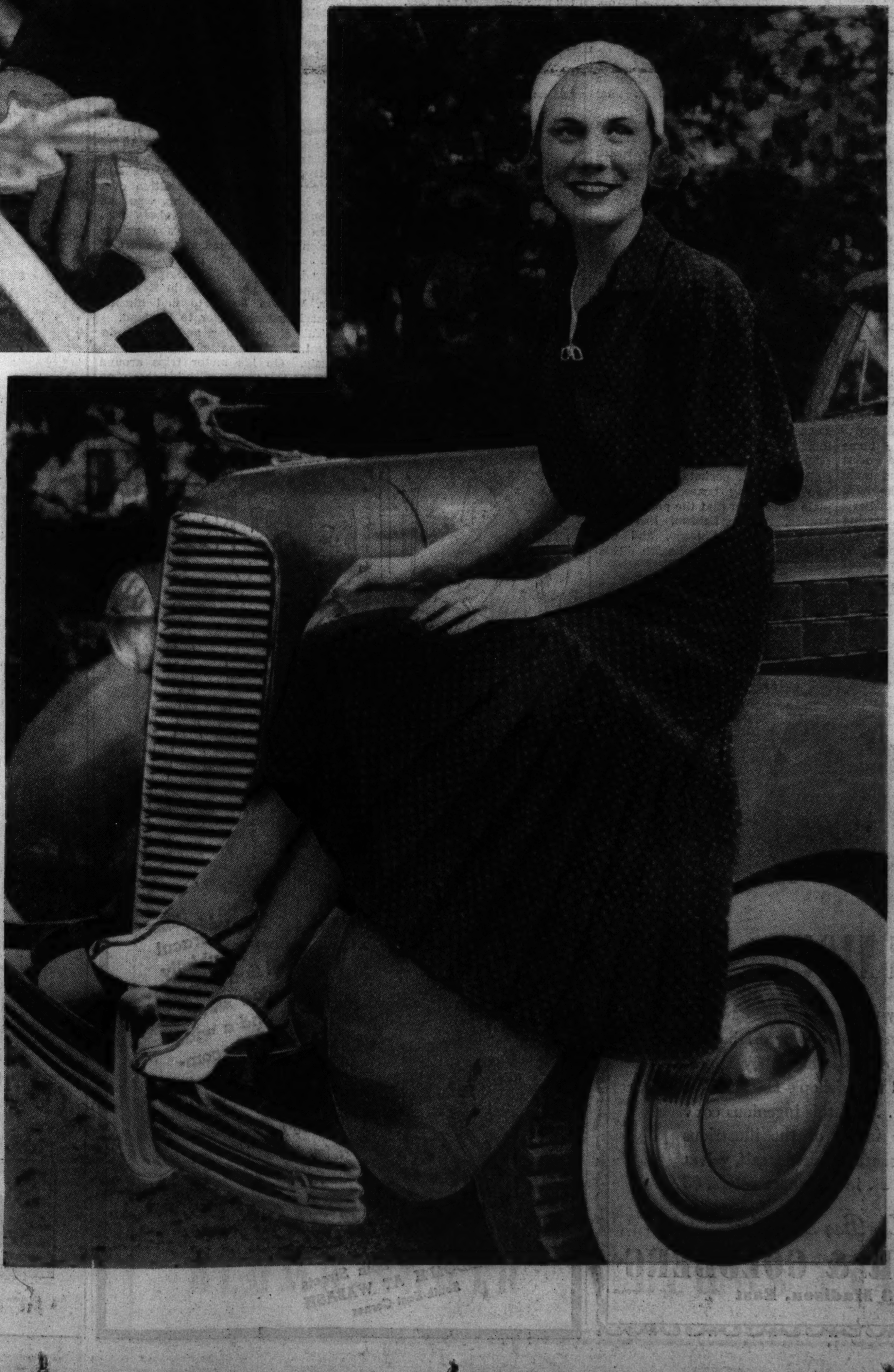

(TRIBUNE PHOTOS)

Left: Mrs. W. Irving Osborne Jr., the former Elsa Armour, is on the woman's board of St. Luke's hospital, so is active in making plans for the annual fashion show, to be given this year on the 19th of October. Mrs. Osborne's mother, Mrs. A. Watson Armour, is vice president of the board.

Chicago Will Play Host to Noted Italians

By Cousin Eve.

THE season has almost begun to begin. And with more zest than usual one fills one's book of dates. Talk of visitors comes from afar. In France they said the delightful elder Chambruns would soon be on their way. From Japan the imperial Chichibus are scheduled to traverse our city gates, and also, alack! our rank looking back yards and the approaches to our inner splendors of lake and park systems.

Somebody should see about beautifying the vestibules to the most inspiring city in the world and go down in history to a grateful posterity. We ought to lead the country in abolishing junk piles and abandoned shacks. There isn't a large city on earth as unsightly as is ours, and we so proud of our town!

Next week has a flavor distinctly Italian. Consul General of Italy Franco Fontana is a handsome and agreeable bachelor who arrived at his post from Cairo last spring. Next Saturday he will be host at a large luncheon in honor of the royal Italian ambassador and Signora Suvich, who arrive that morning from Washington. This will be the first of a string of entertainments in their honor during a three day stay.

• • •

FULVIO SUVICH is a black haired, wiry diplomat, alert and debonair, whose former high job was that of undersecretary of state for foreign affairs. At the end of his term in office Mussolini offered him the embassy in Washington to add the cachet of practical experience in active diplomatic life to his rating as a brilliant burocrat. One often hears that there is no abler young man in all Europe than Fulvio Suvich.

The charming part of the Italian ambassador is his gayety, insouciance, and utter absence of pompous pride, which many men think a necessary adjunct to their high estate. Three years ago Mr. Suvich married Donna Matilde in Genoa, a pretty, chic blonde, vivacious and interesting. After Mr. Fontana's luncheon Italian woman's clubs entertain Donna Matilde and his excellency, and that night Ira Nelson Morris gives a dinner for them at the Lake Shore Drive hotel. Later in the evening the Italy-America society follows at the Casino with a fiesta of reception and dancing.

On Sunday the Suviches go to Lake Forest, lunching with Mr. and Mrs. Alfred Hamill, in one of the loveliest houses in that town of splendid estates. Later they return for Paul Colianni's large dinner and reception for Americans of Italian descent. Robert Cabell has invited the distinguished Italians to inspect the stockyards Monday morning and to lunch at the highly interesting Saddle and Sirloin club. Another Italian banquet that night, and thus endeth the ambassadorial progress in Chicago.

After figuring prominently these many years in local French circles, Robert Hall McCormick has presented himself as leader of the Italy-America society. Besides that, he is president of the Alliance Française. How he will hold the reins over these two spirited societies and keep them peacefully on their way, will be something to see, and certainly the top in ambidexterity.

The other night I went dining at the Casino à la Française, that is to say, it was a French dinner given by Robert H. McCormick and Orville Taylor. Mrs. Taylor was receiving, to be sure, a figure most fascinating in pure white robe du soir, with small over jacket of black sequins done in splashy reds and blues.

Really the women who stay home and go to Wheaton and Lake Forest contrive to look smarter and more uppity than those of us who have been spending our last franc in Paris and wearing ourselves to a basting thread.

Mrs. Taylor, however, disclaimed the dinner, saying that it was none of hers. And so, after cocktails, the large party meandered out to the Fountain room where Consul General René Weiller took the head of the table, his jolly face wreathed in smiles, and his pockets bulging with two interesting boxes. So it was plain to be seen that the president of France, Albert Lebrun, had been thinking about Chicago, and was about to confer more Legion d'Honneur medals. Meanwhile, Messrs. Taylor and McCormick sat vis-à-vis at table with expectant faces, over the nicest floral piece I've seen this autumn, small apricot roses massed temperamentally with bittersweet, and here and there little yellow chrysanthemums raising long necks.

• • •

THE etiquette for receiving the Legion d'Honneur is this wise: The recipient first of all must give a party, a fine one. Good taste requires he should have French wines, French cooking, to honor the auspicious event.

Then, the prospective member of the legion must pay for his own medal, as there is nobody else who is vitally interested. The French government would soon be on the rocks if they paid for all the medals they award. So, after an excellent dinner, Mr. Weiller rose, and soon, after praising Mr. McCormick to the skies, was to be seen adorning his lapel with a beauteous enamel piece, large silk rosette, and red ribbon. Mr. Weiller has the perfect manner in bestowing these honors the gracious way. In omitting the customary accolade, or kisses upon both cheeks, his careful detachment seems to say, "I don't want to kiss you, Old Bean, any more than you want to be kissed."

Having made Mr. McCormick an officer of the legion, he proceeded to elevate Mr. Taylor from a chevalier to an officer in the same painless way. Then everybody made speeches. All the other men present also were medal bearers — Carter Harrison, Henri David, Edward Bennett, Hayden Harris, Henry Morris, and Ira Morris, who is a *grand officier* with the *grand cordon* and so blazing with big disks on his coat and miniatures which hung from his buttonhole on a sort of little clothesline that it dazzled one's eyes. The gist of the speeches was that it was a swell thing to belong to the Legion d'Honneur and to promote the well-being of France.

Among the ladies, Olive Bennett had swathed herself in a wrap of coral ostrich feathers, and was looking more exotic than most mothers of subdebs; Mrs. Harrison and Mrs. Hayden Harris also were there in stunning form.

• • •

WHEN I was in Berlin early last summer the name of Charles Bedaux was whispered in my ear as having purchased a castle near Berchtesgaden. Furthermore, the news of Mr. Bedaux concerned his frequent visits to Reichsfuehrer Hitler and the apparent friendship established between the two men.

It was at Mr. Bedaux's château that the duke of Windsor wedded the former Mrs. Simpson, and my informant was speculating in an informal way as to what could be the hookup between the German chancellor and the American inventor of business machines. Was Mr. Bedaux going to pour his money into Germany, or were German marks going to slip into his pocket?

Thomas J. Watson had ere this projected himself into the picture by offering a job to the duke of Windsor at selling these business machines. These, oddly enough, have been going like hot cakes to the federal government at Washington. "Oddly" because they are labor saving machines which put men out of work in these times of unemployment.

Thomas J. Watson is a close friend and follower of President Roosevelt, and not only was he decorated by the German reich at the time when he became president of the International Chamber of Commerce but Mr. Roosevelt made him American commissioner to the Paris exposition over the head of Fred Sterling, who had thought he would be commissioner.

In June Mr. Watson's daughter Helen was presented at the court of St. James's, and the interesting news now is that on Robert Bingham's retirement to private life in Kentucky Mr. Watson hopes to find himself American ambassador to England.

Tall, spare, ruddy, and of Irish descent, Mr. Watson takes himself seriously. On his motor trips around Europe this season with his charming wife his arrival at smart hotels at the various spas was heralded by trumpets—fanfares I believe they call it. But why not herald the approach of reputedly the world's highest salaried salesman?

The duke of Windsor comes into the picture as an advertising stunt, projected by master minds. Edward, on his quest for "social appeasement," will none the less be doing his bit toward the sale of machines that put laboring men out of jobs, as his travels in America will be engineered by the resourceful Mr. Watson.

The London Times said editorially that Edward's solicitude for the poorer classes of England was merely "lip service." For many years he had received large incomes from Cornwall and Wales, but gifts from these funds had not been turned back to the people of those regions.

A New York revue has been running a jest about the Windsors—that Wally had a portrait of her husband on one of her trousseau frocks. It seems this was a reference to a large lobster trailing across this Mainbocher dress, which, after all, does seem a funny décor for a bride's trousseau.

• • •

MRS. JACOB BAUR has arrived from Europe full of energy and public spirit, as proved by the mails, which carry her call to arms for the Republican party. This takes the form of a luncheon at the Drake on Nov. 4, where Marion E. Martin of Maine, state senator, and now assistant to the Republican national chairman at Washington, will make the only address.

Another of Mrs. Baur's notes by post concerns a tea at the Arts club, on Oct. 20, with a view to selling a few boxes for our forthcoming season of grand opera. The bear raid on the stock market has dampened the ardor of boxholders it would seem. The opera opens Oct. 30 with a magnificent cast in "Aida," with Martinelli, Rethberg and other splendid stars.

I met Mr. Whitney, the background and present godfather of grand opera in Chicago, at Mrs. Albert Evans' cocktail rout, in honor of the Matthews McCulloughs, her relatives who have come here from Wausau to live. There was singing and whatnot, and Mr. Whitney was in an optimistic vein as to the season. Damrosch, I heard, was coming here with his next opera. Mrs. Evans was in the ecstatic frame of mind of one soon to leave for her fifth trip around the world. The resourceful travel companies are now sending world tours to Australia and New Guinea, instead of Japan and China, so even war need not keep people home.

• • •

ON Oct. 22 an important London couple, Sir Evelyn and Lady Wrench, who are on their honeymoon, will appear upon our scene as guests of the English-Speaking union. Sir Evelyn is founder of the English-Speaking union of the British Empire, and will scatter propaganda under the title of "World Affairs Today" at a dinner, presumably large, at the Drake hotel. Lady Wrench was the widow of Sir Frederick des Volux and married Sir Evelyn in London last May. They have just arrived from China and both are charming speakers. Samuel Rinaker, reëlected president of the Chicago union, will preside. He does this very well indeed. The society has bucked up considerably under his régime, and is always an attractive rendezvous. Victor Elting was a previous chairman, and what a blow his going to New York to live! Such treason would be incredible were it not that he came from the old Dutch town, Yonkers, up the Hudson.

Latterly Mr. Elting had occupied a tiny house on Huron street back of Harold McCormick's garage and was supposedly settled for life. But in reality there is nothing settled about anybody or anything nowadays, and Victor's charm of manner and engaging blue eyes, his slim figger and silvery locks, gave him tremendous success with debutantes. Now there are many more debutantes in New York than in Chicago, and there Victor can join the stag line with his son, John, and he won't fall afoul of persons knowing him for a grandpa, la! la! So we have lost one of our good beaux. And W. Prescott Hunt is out of that picture, too, having married again.

One dreads to read the paper these days, the toll is so heavy among one's friends. It did seem strange that Theodore Marriner, who was counselor of embassy and chargé at Paris so many years, should be murdered in Syria. He had gone there last spring as consul general at Beirut, the necessary step to becoming a minister in the present line-up of the state department. Just as Alexander Kirk, who is due here to visit in a few days, is going to Singapore as consul general, after ten blissful years in Rome where he was, oftener than not, acting ambassador. Mr. Kirk is tall, handsome and distinguished, and he ran social things with a high hand in Rome.

• • •

ONE of the stories illustrating his strength of character had to do with a former American ambassadress, who had shocked all Rome with what was considered by the Roman aristos, a breach of manners. At one of Alexander Kirk's grandest dinners, a Roman princess referred to the American ambassadress in a contemptuous way as having "the manners of a cow and the face of a pig." The host immediately took this up—"Princess, you should not say that at my table or anywhere else." Later on when coffee was being served in the salon the American diplomat came and, bowing before the startled American-born dowager, said, "Princess, your motor is waiting for you at the door." All Rome was churned up over this episode, and when I arrived that year there was great discussion as to whether Mr. Kirk's duties as host in his own house were not above his loyalties to his ambassador. There were people who thought that diplomatically he should have seen and heard nothing. But the Chicago man was no pussyfooter and after all, courage is a grand quality and he had it.

Frock Designed in Paris Stresses "Cylinder" Effect

No. 5210—The Paris pattern for this frock is available in sizes 14 and 16, and in 36, 38, and 40 inches bust measurement.

By Bettina Bedwell.

PARIS. — [Special.] — Long, slim jackets are what Paris is up to now, long tunic sheaths that give you that "poured in" look that's such a fashion point these days. The design is infinitely smart, infinitely slenderizing, and infinitely wearable. And its tubular effect is accentuated by the straight, slim skirt that is worn with it.

There are any number of variations which you must consider when you make your frock, variations which will make it definitly and individually yours. The neckline may be high or low. It may have a collar or it may be left quite alone.

Pockets are another important feature. The large, splashy patch type are smartest, but the small tilted slits are good, too, especially if you'd like a subtle means of broadening your shoulder line. Incidentally, because the frock is cut to fit like the metal casing on a cylinder there are slits which you may use at strategic points, well behaved ones that simply lend grace to your carriage.

Matelasse, lamé, velveten, and plain silk or wool crêpe are fabric possibilities for this frock pattern No. 5210.

Order for Paris Pattern
Chicago Tribune Paris Pattern,
160 Fifth Ave., New York City.

Inclosed please find $..............
Please send me Paris Pattern No. 5210.

Name ....
Address ....
City ....
State ....
Size ....

Name and address should be written or printed clearly on the dotted lines. Include 15 cents in stamps or coin for pattern desired and mail order to the above address.

ENGAGEMENT ANNOUNCED

Miss Marion May Hopkins' engagement to be married to Allen G. Ford has been announced by her parents, Mr. and Mrs. M. D. Hopkins of River Forest. Mr. Ford is a son of Mr. and Mrs. J. G. Ford of Oak Park. Miss Hopkins is a student of Rosary college while Mr. Ford is in his senior year at Purdue university.

[Toloff Photo.]

O-G
shoes

UNIQUE

. . . probably the most unique handbag you have ever beheld. The original by de Ravenel & Co., which they appropriately call the Bishop's Hat, is most expensive . . . and this ingenious copy is the very image of the illustrious import. Presented in suede, calf, velvet and crepe . . . in all smart colors. $3

The Bag Shop of
O'CONNOR & GOLDBERG
at 23 Madison, East

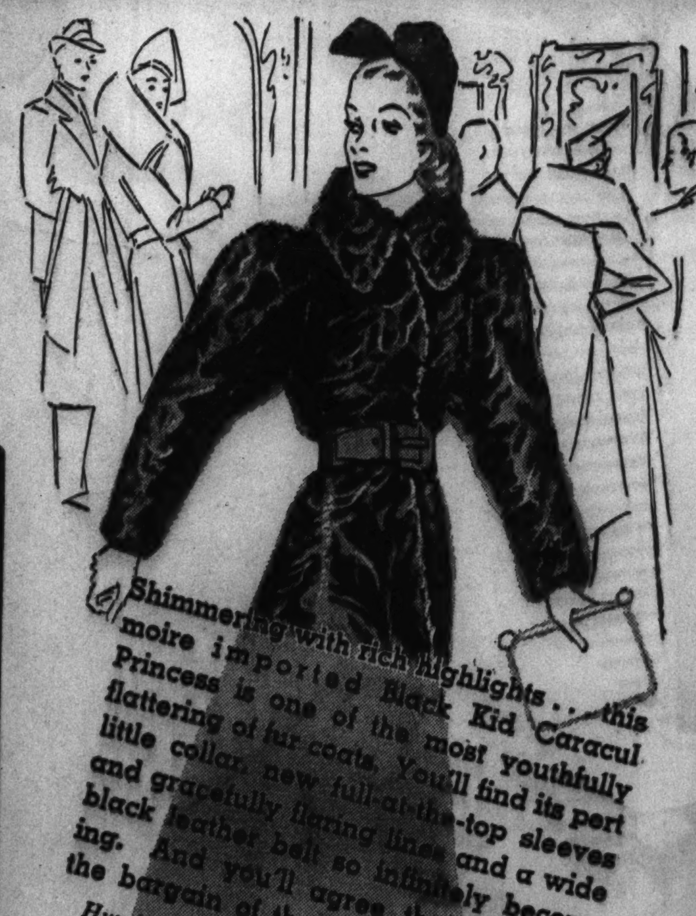

Shimmering with rich highlights . . . this moire imported Black Kid Caracul Princess is one of the most youthfully flattering of fur coats. You'll find its pert little collar, new full-at-the-top sleeves and gracefully flaring lines and a wide black leather belt so infinitely becoming. And you'll agree that it's the bargain of the season . . . $115

Hundreds of other Furs in all the mid-winter styles at equally attractive low prices.

A. Bishop & Co.
Established 1860
Men's Hats and Ties
Women's Furs
Entrances on Both Streets
RANDOLPH AT WABASH
South-East Corner

KENWOOD TWEEDS

PRINCESSE
REEFER

$39.95
SOLID COLORS

$45.00
PATTERNS

So slim and beautifully fitted, it makes your figure reed-like. Young single-breasted style, seamed from shoulder to hem.

Kenwood
WOOLENS

550 North Michigan

Store Hours: 9 A. M. to 6 P. M.

NIGHT MUST FALL

For cocktails and on to dinner, wear one of our scintillating new street length dresses endowed with evening gown glamour. Above, slinky crepe with moulded sequin top. All black. 110.00. A dinner hat with sequin crown and rim. 22.50. Gowns, Third Floor.

SAKS
FIFTH AVENUE
669 NORTH MICHIGAN AVENUE

LOWERS

Our smartest customers asked us for lower and medium heels. Result: "Lowers," the most attractive handsewn shoes possible to make, developed in lower heels. A big collection of them. Left to right, Clorinda, 14.75. Doric, 16.75. Corona, 15.75. 3½ to 9. Shoe Salon.

SAKS
FIFTH·AVENUE
669 NORTH MICHIGAN AVENUE

Meeting Will Honor Memory of Educator

SOME 1,500 leading educators from all parts of the country will participate in the regional conference next week at the Palmer house commemorating the 100th anniversary of the birth of Col. Francis W. Parker.

The Progressive Education association is sponsoring the meeting on Oct. 28, 29, and 30 in coöperation with the Francis W. Parker school, founded by the pioneer modern educator whose name it bears, and the Chicago Association for Child Study and Parent Education.

"Where Is Education Going?" is to be the general theme of the conference, which begins Thursday evening. Mrs. Emmons T. Blaine will be chairman of the opening session, at which "The Philosophy of Col. Francis W. Parker and Its Social Implications" will be discussed.

Miss Flora J. Cooke, first principal of the Francis Parker school, William H. Kilpatrick of Columbia university and Mrs. William S. Hefferan of the board of education will speak on this program.

• • •

W. CARSON RYAN, director of the Carnegie Foundation for the Advancement of Teaching, will preside at the second general session Friday morning, Oct. 29. "What Is the Outlook for Youth in America?" will be the subject of a panel discussion with Robert M. Hutchins, president of the University of Chicago; Burton P. Fowler, headmaster of the Tower Hill school of Wilmington, Del., and William W. Hinckley of the American Youth congress of Washington, D. C., among those participating.

"What Is Ahead for Youth in the Family?" will be the theme of a symposium sponsored by the Chicago Association for Child Study and Parent Education immediately after the morning session. Dr. Shirley A. Hamrin of the department of education of Northwestern university will preside at this session, at which Mr. Hinckley, Miss Beth Potter of the American Student union, John Gray of the National Negro congress, and other student leaders at the University of Chicago will speak.

Friday afternoon will be devoted to "The Child as a Whole." Dr. Ernest O. Melby, dean of the school of education at Northwestern university, will preside, and speakers will include Mrs. Florence Beaman Bock of the Little Red Schoolhouse in New York; Dr. Miriam Van Waters, warden of the Massachusetts Reformatory for Women, and Dr. James S. Plant, director of the Essex ounty juvenile clinic of Newark, N. J.

• • •

"EDUCATIONAL and Social Problems" will be discussed Saturday morning, with Dr. E. T. McSwain of the school of education at Northwestern university presiding. Dr. Jesse H. Newlon of teachers' college, Columbia university, will talk on "The Contemporary Social Task of Education." Dr. Caroline Zachary, director of research of the Progressive Education association, and Prof. Howard Y. McClusky of the school of education of the University of Michigar also will speak.

The final session Saturday afternoon will present the topic, "Problems Teachers Must Face." Max Otto, professor of philosophy of the University of Wisconsin; Carleton Washburne, superintendent of the Winnetka schools, and Dr. Harold Rugg of teachers' college, Columbia university, will speak.

In addition to the general sessions, section meetings will deal with subjects such as parent education, teacher training, the liberal arts college, social studies, the fine arts, sciences, and rural education.

Raymond W. Osborne, principal of the Francis W. Parker school, is chairman of the executive committee in charge of the conference. Serving with him are Mrs. Blaine, Thomas E. Benner, Mrs. Rose Alschuler, Marion Carswell, Prof. Melby, Mrs. Samuel T. Lawton, Hal Baird, Mrs. Charles P. Schwartz, and Mr. Washburne.

• • •

WHEN Maurice Duperry of Paris, France, international president of Rotary International, and Mme. Duperry arrive here next Friday, Mrs. Emil Ritter, president of the Women of Rotary Club of Chicago, will see that Mme. Duperry has a pleasant visit. During the week that she and her husband will be here Mrs. Ritter has planned a program that will include glimpses of the city's interesting places.

Mrs. Carl F. Huth, Mrs. Blanton M. Boyd, Mrs. Harold B. Harvey, Mrs. Walter D. Krupke, Mrs. Howard K. Jackson, Mrs. C. A. Patterson, and Mrs. George A. Yates will assist Mrs. Ritter as hostess.

Ludwig Van Beethoven will be the subject of a program following the monthly luncheon of Women of Rotary next Wednesday at the Blackstone hotel. John M. Pratt of the Chicago City Opera company, Miss Bessie L. Pierce of the University of Chicago, and Miss Carolyn Encell will give the program. Florence Bourke Ellis, book stylist, also will speak.

The Native Daughters of Illinois wil' begin the season with a President's day reception and tea at 2 o'clock Tuesday at the Stevens hotel. Mrs. Bessie Bragg Pierson, new president, will make a brief speech of welcome, and there will be a program by Adele Wehman, harpist; Anna Louise Kreutgen, dramatic soprano, and Mary Synon, reader.

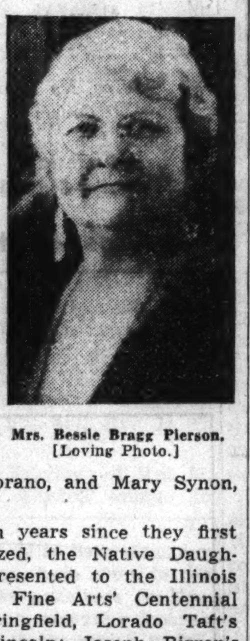

Mrs. Bessie Bragg Pierson. [Loving Photo.]

In the ten years since they first were organized, the Native Daughters have presented to the Illinois Academy of Fine Arts' Centennial hall at Springfield, Lorado Taft's statue of Lincoln; Joseph Birren's painting, "Blossom Time," picturing the Cook county forest preserves, and a marine study by Julia Sulzer Griffiths. These artists all were natives of Illinois.

The Native Daughters also maintain a scholarship fund, and have contributed to the building fund of the Chicago Historical society and to other such projects. A history class is among the activities of the group, with Mrs. Paul J. Wimsey as leader this year.

Chairmen of the Daughters' various committees include Mrs. Wimsey, program chairman; Mrs. Charles L. Krime, social; Mrs. Frank Hall Andrew, press; Miss Eva Young, membership; Mrs. James T. Lacey, calendar; Miss Anna Johnson, house; Mrs. James W. Dansey, printing; Mrs. Frank Zoelek, ways and means; Mrs. M. J. Marland, finance; Dr. Kathryn Swartz, courtesy.

"Reckless Driving" will be the topic of a free lecture by Dr. David B. Rotman at 7:30 o'clock Tuesday at the Chicago Woman's club theater, 62 East 11th street. This is the second lecture in a series of six sponsored by the Illinois Society for Mental Hygiene on "Today's Behavior Problems—the Mental Hygiene Approach."

Dr. Rotman, who is director of the psychiatric institute of the Municipal court, will speak on the problems of the motorist as interpreted by the psychiatrist. Future gains in safe driving will come from a study of the motorist rather than from mechanical improvements of the machine itself, Dr. Rotman contends. He is associate professor of psychiatry at Rush Medical college, is attending psychiatrist at the Central Free dispensary, and is a member of the board of directors of the Illinois Society for Mental Hygiene.

• • •

ADDITIONAL facilities are needed to bring to the attention of the older unemployed woman the health and recreational services and the vocational counsel available to her. This was the gist of reports made by Miss Mary H. Burris and Miss Marguerite L. Riegel to the Alliance of Business and Professional Women of Chicago at a dinner meeting Monday at the Woman's University club, 410 South Michigan avenue.

Miss Mary H. Burris. [Moffett-Russell Photo.]

The reports were the fruit of several years' investigation of the needs of the older unemployed woman. The alliance in part financed a study of the services available to such women. This survey was conducted by two social workers under the auspices of the school of social service administration of the University of Chicago. As an outgrowth of the study, a conference of all agencies offering such services was held last winter in order to coördinate and expand their programs better to meet the needs of these women.

CHAIRMAN OF MATINEES

Mrs. Gilbert Smith is chairman of the committee in charge of the Eleven O'clock Matinees to be given in the Red Lacquer room of the Palmer house on Nov. 29, Dec. 13, and Jan. 10. Mrs. Walter S. Brewster, Mrs. Louis Eckstein, Mrs. Bartholomay Osborne, Mrs. A. F. Callahan, Mrs. Royden Keith, Mrs. Frederic Woodward, Mrs. Arch Shaw, and Mrs. Arthur Byfield are among the twenty women who have assisted Mrs. Smith in arranging the musicals.

Make Your Own Soda; Ice Cream Is Base

A SERVING of vanilla ice cream placed in a tall glass, then a bottle of any soft drink poured over it will make a soda to match those made by professionals. The flavors for home made sodas may be varied often by changing the flavor of the carbonated beverage.

Jacques
CHICAGO
COATS
A coat's just a coat without a bit o' glamour . . . and glamour in a coat is more than cloth and fur . . . it is design, line, decor and, above all, suitability. Jacques furred coats, from 110.00; unfurred coats from 55.00
READY-TO-WEAR
first floor
545 NORTH MICHIGAN

Mink AND THE Hourglass SILHOUETTE

The entire front of this beautiful coat is massed with mink, yet the skins are so light and supple that your waistline remains sheathed in hourglass slimness. The collar rises soft and high . . . folds over the bodice . . . deep bands of mink border the bell-like skirt. Altogether it's a coat of great sophistication and flattery . . . just one from a distinguished winter collection.
(Hat from third floor hat bar)
JOHN T. SHAYNE
Michigan at Randolph

lizard and suede

Black, brown, blue, grey suede, matching lizard trim . . . $15.75
Bags to match . $8.85
FRENCH BOOTERY
544 NO. MICHIGAN AVE., CHICAGO

Blums · Vogue
630 SOUTH MICHIGAN AVENUE

Mink · Caracul · Persian
AT THEIR BEST

These outstanding prices suggest buying now for Christmas-giving. Billing may be deferred until January first, if you prefer.

FUR COATS that are OUTSTANDING VALUES

Minks $1500
Seldom have you seen such exquisite, deep coloring, such magnificent pelts at this price. A collection including 7/8 length swaggers and smart full length coats.

Caraculs $500
Noteworthy for their superb swirl and inky-blackness are these caraculs, light, supple, and warm. Five distinctly different models to choose from at this price.

Persians $650
Coats of outstanding value with the tight, crisp curl and intense blackness of finest pelts. In new swagger and fitted silhouettes.

New Chubby Fur Jackets
at Noteworthy Prices
An unrivaled collection of fashionable little jackets to wear over daytime and evening fashions. In the important furs of the hour.
Chubby Black Skunk Bolero $245
Monkey Fur Jacket, hip length $245
Sable-Dyed Kolinsky Bolero $495

Also at
BLUMS-NORTH • BLUMS-EVANSTON

Major Clubs to Wage War on Syphilis

By Betty Browning.

WOMEN of the Chicago area are to be mobilized for the campaign against syphilis. As a first step, representatives of women's organizations in Chicago and Cook county are being invited to a symposium on congenital syphilis at 2 o'clock tomorrow at the Chicago Woman's Club theater, 62 East 11th street.

Dr. Bertha M. Shafer, medical director of clinics of the Illinois Social Hygiene league, will present a plan of action to enlist organized women in the war against the disease. Preliminary to her talk Dr. Louis E. Schmidt, secretary of the Chicago board of health, will outline the campaign carried on to date by the board of health and coöperating agencies, and there will be discussion of various aspects of syphilis.

• • •

THE Chicago Woman's club is sponsoring the meeting, together with the women's division of the mayor's committee for the control and prevention of syphilis, and the coöperative educational project in the venereal disease campaign of the board of health and the Illinois Social Hygiene league.

Sixty thousand babies were born with syphilis last year . . . 1,000,000 potential mothers in this country now have or have had syphilis. . . . Five times out of six the untreated, syphilitic, pregnant woman will bear a dead or diseased child. . . . Ten times out of eleven the syphilitic mother will bear a healthy child if adequate treatment is begun before the fifth month of pregnancy.

Facts such as these will be brought out in the discussion of congenital syphilis in which Dr. S. William Becker of the University of Chicago, Dr. H. Close Hesseltine of the University of Chicago and the Chicago Lying-In hospital, and Dr. Ralph H. Kunstadter, pediatrician of Michael Reese hospital, will participate.

• • •

"THE CONQUEST OF PRE-NATAL SYPHILIS" will be the topic of Dr. Becker, who is the author of "Ten Million Americans Have It." Dr. Hesseltine will speak on "Syphilis in the Mother and Unborn Child," and Dr. Kunstadter will discuss "Syphilis in the New Born."

Presiding will be Dr. Rachelle S. Yarros, under whose leadership a committee of the Chicago Woman's club has pioneered in social hygiene work for thirty years. Mrs. Ralph W. Webster, a former president of the Woman's club, heads the women's division of the mayor's committee, which likewise is sponsoring the meeting, and Dr. Yarros is director of the third participating body, the coöperative educational project, with Dr. Shafer as assistant director.

Dr. Rachelle S. Yarros.
[Associated Press Photo.]

Congenital syphilis has been chosen as the point of attack in the women's campaign, because it offers greatest possibilities for results, and because the welfare of children is of particular interest to women, Dr. Yarros pointed out.

Already, through speakers and through a sound film, "For All Our Sakes," the coöperative educational project has brought home to thousands of Chicagoans the menace of syphilis. It is estimated that in the first six months that the project was launched, between January and June, 1937, approximately 54,000 citizens were reached. Through this project the board of health and the Illinois Social Hygiene league have joined forces with the United States public health service to help stamp out venereal disease by education.

• • •

CANCER, another great scourge, will be the subject of a series of free public lectures which the Chicago Woman's club is offering for the seventh year, beginning next Thursday morning.

Dr. William A. O'Brien, associate professor of pathology, preventive medicine, and public health at the University of Minnesota, will open the series with a talk on "General Aspects of Cancer."

The cancer research committee, headed by Mrs. Ernest E. Irons, sponsors the lectures jointly with the cancer research institute, founded by the Chicago Woman's club and composed of a medical board and a lay board of women trustees. The institute has raised a fund, the income from which is used to further cancer research. Already four grants have been made, one each to the University of Illinois medical school, the Michael Reese tumor clinic, to Dr. Henry Schmitz to use in connection with high powered X-ray at Mercy hospital, and one now being used in the field of radiation at the University of Chicago.

• • •

MISS IMOGENE McCAIG of the Women's Advertising Club of Chicago is the winner of a contest recently sponsored by a national woman's magazine for an advertising skit best demonstrating the economic and social values of advertising, to be given by and before consumer groups. The Advertising Federation of America coöperated with the magazine to promote the contest.

Miss McCaig had advertising experience in Omaha, Neb., before coming to Chicago, where she is advertising manager of a jewelry firm having branches here and in leading cities. She edited Ad Chat, the Women's Advertising club bulletin, for two years, wrote a skit for the club's Follies of two years ago, and is on the board of directors.

The club will hold its next dinner meeting at 6 o'clock Tuesday at the Chicago Woman's club, 72 East 11th street.

State and district club leaders will be guests at the opening meeting of the Prairie State club tomorrow at the Stevens hotel. President's day will be marked by a program featuring Catherine Padden Payne, dramatic reader, and Neuman Leighton, tenor.

Founded in 1919 under the leadership of the late Mrs. Thomas Oskar, the club is particularly active in philanthropic enterprises. Mrs. Thomas Clyne is president; Mrs. L. C. Byrne, first vice president; Mrs. J. J. Buckley, second vice president; Mrs. P. Drautzberg, third vice president; Mrs. W. C. Lenard, treasurer; Mrs. C. V. Hopson, recording secretary.

SMART ERMINE JACKET

Miss Dorelle Moulton is tying the scarf of a smart ermine jacket that will be a necessary part of her winter wardrobe whether she remains at home during the next few months or goes away to school in Mexico City, as she hopes to do. Miss Moulton is the daughter of Mr. and Mrs. William A. Moulton of Kenilworth.
[TRIBUNE Photo.]

When Chicago Was Young

By Herma Clark

Letters from Martha Freeman Esmond to her friend Julia Boyd of New York.

Chicago, December 16, 1888.

DEAR JULIA: The theater has claimed our attention this week. Will has enjoyed especially William Gillette in "Held by the Enemy," a drama of the civil war.

The "Bohemian Girl" was another treat as given by the Bostonians, that clever company of singers, and we reveled in the tuneful airs, "I Dreamt That I Dwelt in Marble Halls" and "The Heart Bowed Down by Weight of Woe," and "Then You'll Remember Me." Jessie Bartlett, our famous Chicago contralto, is delighting every one with her voice. She is gaining steadily in her art and, with her engaging personality, will go far.

We had expected to hear "Lorraine" at the Chicago Opera house, but the theater has burned, and it will be some time before it can be repaired. Fortunately, the fire occurred after the audience had left, so no lives were lost. The building had been supposed fireproof, but apparently that is an elastic word. A ten story building, it cost $750,000 when it was built in 1885, and the theater itself seated 2,500 persons.

A benefit was arranged for the company performing at the Chicago Opera house at the time of the fire, the McCaull company, and we went to Central Music hall for this entertainment. It was a jolly affair, with Digby Bell and Laura Joyce Bell appearing in "Mikado" selections, and De Wolf Hopper, that gay, delightful mimic, giving some of his comic specialties.

What a contrast the theatrical situation in Chicago presents compared with that of only fifty years ago! I remember my dear mother's telling me about being in Chicago with father in 1837, the year the city received its charter. They happened to arrive on Oct. 17, the day that Chicago's very first theatrical performance took place. The title of the play was dismal enough, "The Idiot Witness, or a Tale of Blood." It was given in the dining room of the Sauganash hotel, which stood where later the Wigwam was built, quite historic ground.

Isherwood and McKenzie were the producers who ventured with their troupers into young Chicago, respectfully requesting a six months' license to present to our citizens their educational entertainment. They paid $125 for the privilege, and they thought it a good stiff price.

The Sauganash dining room, as arranged for the theater, accommodated two hundred persons. Of course the floor was level. The seats were rough boards, though a few chairs were placed in front for ladies and their escorts. To give such a performance in a city only seven months old, with a population of only 4,179, was quite an achievement. The admission price was 75 cents.

Isherwood, who did what he called "plain acting," was also the scenic artist. McKenzie, the junior partner in the enterprise, was an uncle of our beloved Joseph Jefferson.

Mrs. David Ingersoll, one of the actresses in the company, was an aunt of Jefferson. It was Mrs. Ingersoll who, after the company left, remained for a time in Chicago, staying at the Lake house, where she taught dancing to youthful Chicagoans.

I have been looking at fur coats this afternoon. Will and I are planning to give Martha junior a sealskin Newmarket for Christmas. It is quite expensive, but should last many years. It is made to be worn over a bustle and I hope that fashion won't go out right away, for the coat would have to be made over. Much love,

MARTHA FREEMAN ESMOND.

FOOTNOTES.

From Cyrus E. Wilder, 58 East Walton place, comes the reminder that this month marks the one hundredth anniversary of the first theatrical performance in Chicago, worth noting because of the renewed interest in the theater which is seen on every hand.

An enjoyable evening was that spent in speaking before the Book Review and Lecture forum of the George C. Hall branch of the Chicago Public library, at Forty-eighth street and Michigan avenue, in the heart of the Negro district. Miss Vivian Farsh, branch librarian, showed us about the fine building and an attentive and well dressed audience listened to the story of Martha and Will Esmond.

"Kildare" sends us a recipe from the Household Receipt book, by Sarah Josepha Hale, published in 1853. Mrs. Hale was the famous editor of Godey's Lady's book.

"DYSPEPTIC LEY—Take of hickory ashes, 1 quart; soot, 2 ounces; boiling water, 1 gallon. Mix, and let stand for 24 hours, frequently stirring the ingredients; then pour off the ley and bottle up. A teacup of this liquor may be given three times a day.

"FOR A STIFF JOINT—An ointment made from the common ground worms, which boys dig to bait fishes, rubbed on with the hand, is said to be excellent, when the sinews are drawn up by disease or from a sprain."

[The worm ointment might do no harm, possibly might be of benefit, because of the rubbing, but think of taking ley [lye] for dyspepsia!]

J. M. Smith, Logansport, Ind., seeing the name of John V. Farwell in this column, writes of kindness shown him years ago by that pioneer merchant who, though a man of great business responsibilities, took time to talk to a country boy in a personal way.

Send memories of old Chicago to Herma Clark, care The Chicago Tribune.

"Fur-Bearing" Ensemble

Thanks to this season's square *boxer* silhouette, the fur-lined coat wins new laurels. And the added charm of this ensemble is that its coat is *reversible*—finest baby beaver lapin on one side, rich tweed on the other. Wear it either way, the fur-clad side with other costumes. Natural, brown and blue tweed. Complete with matching tweed skirt, $89.50

PECK & PECK
28 SO. MICHIGAN AVENUE • • • FIFTH AVENUE, NEW YORK

Chas. A. Stevens & Co., 19-25 No. State St.

Downstairs at Stevens

Store Hours 9:45 to 5:45

OCTOBER SPECIALS

Fur Trimmed Coats

$38

FURS:
Persian
Squirrel
Black Fox
Cross Fox
Blue Dyed Fox

Many-Way Collar of Black or Blue Dyed Fox. Misses Sizes

Persian Trim Black or Gray Misses Sizes

Sorry, No Phone Orders

Downstairs Coats—State St.

Stevens' October Coat sales are famed as real value events . . . and we firmly believe this year's group far excels any of our previous efforts! Furs are regal, fabrics the essence of elegance—and not for many seasons has fashion done such fascinating things with lines and details! Misses' and Junior sizes.

Chas. A. Stevens & Co., 19-25 No. State St.

Chas. A. Stevens & Co., 19-25 No. State St.

Downstairs at Stevens

12.95

WOOLEN

WITH MATCHING CALOT

A young fashion you'll adore! Gored, tucked skirt with lots of swing, and an unusual leather monogram effect trim.

Another style features scrolls of quilting and contrasting kerchief and ascot. Both in misses' sizes. Gold, Peacock Blue, Berry Rose.

Sorry, No Phone Orders!
DOWNSTAIRS SPORTS SHOP
WABASH AVENUE

13.95

"WHIPCORD"

ACETATE AND SILK

FABRIC COMBINATION

It's slimly simple, a perfect all purpose daytime dress . . . two-piece with little boy collar, button trimmed, and an interesting reverse banding at bottom of skirt, blouse and sleeves. Sizes 12 to 20 in black, margo and green.

Sorry, No Phone Orders!
DOWNSTAIRS STATE STREET

Chas. A. Stevens & Co., 19-25 No. State St.

MANDEL'S

Shoe Clinic

Replaces all worn parts and restores original beauty to your worn shoes.

• RE-SOLING
• RE-HEELING
• RE-SHAPING
• RE-STYLING
• STEAM-CLEANING • DYEING

MANDEL'S SHOE CLINIC—FIFTH—STATE

New Vanishing Lotion Goes to Work Faster

ON HANDS THAT ARE ROUGH AND CHAPPED OR RED

NOW, expect new things! For here is a *vanishing* hand lotion that is different in conception—different in *formula* and *consistency* from any you've probably known before. A non-sticky, quick-drying lotion—created by Bauer & Black—that goes to work faster than most lotions—on hands that are chapped and rough.

Due to its special ingredients and the scientific process by which they are combined—Velure possesses a remarkable self-penetrating action. Sinks into microscopic skin crevices and crannies *automatically*. Goes to work where it's needed *at once*. No hard rubbing. No clammy "after-feeling"—no sticky surface residue.

In addition, certain ingredients in Velure help to conserve natural skin-softening oils. Thus lightening the excessive burden on skin glands that makes hands prematurely coarse and "old."

What's more—Velure goes 3 times as far as thick, old-fashioned gummy lotions. You use only ⅓ as much. So it's a grand money-saver, too.

Thousands of women who have tried Velure are amazed at its rapid soothing action. Have been delighted to find how much smoother, softer and whiter hands become almost overnight.

TRY VELURE FREE—For a free, generous trial bottle of this new faster-acting lotion, send your name and address to: Bauer & Black, 2501 S. Dearborn St., Chicago, Ill. See for yourself how surprisingly different it is.

HERE'S HOW VELURE GOES TO WORK FASTER

THICK GUMMY LOTION REMAINS ON SURFACE

Thick lotions tend to form heavy film on surface. Unless *forced* in, they may fail to penetrate microscopic skin crevices.

VANISHING VELURE SINKS IN AUTOMATICALLY

Velure Vanishing Lotion—by reason of low surface-tension—tends to penetrate skin crevices automatically. Thus goes to work more quickly.

"Velure is Almost Too Good to Be True"
Says Delighted Chicago Woman

"My hands were so red and unattractive I was almost ashamed to go out in public. Then a friend told me about Velure. I had tried lotions galore—but to my amazement Velure was entirely different—so much quicker-acting. Now my hands are as soft and smooth as they were when I was a girl. So no wonder I tell my friends that Velure is 'almost too good to be true'."
Mrs. James T. Seybold, 5230 Winthrop St., Chicago, Ill.

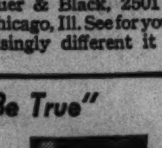

Non-Sticky

39¢ AND 59¢

BAUER & BLACK
Velure Vanishing LOTION
AT ALL DRUG AND DEPARTMENT STORES

Sought at a bargain

Keen shoppers know the thrill of acquiring some unusual style bargain. A wisp of a hat . . . a new dress . . . an odd, flashing accessory. If you yern to share in the town's most exciting fashion arrivals, read the Tribune every day. In its pages, Chicago retailers describe their most attractive selections at prices to fit all purses. Give yourself the shopping advantage which regular reading of this advertising makes possible. The Tribune prints more women's apparel advertising than the next three Chicago newspapers combined.

for extra value read the Tribune

Women Voters to Hold White Elephant Sale

WHEN the members of the Illinois League of Women Voters interrupt a crowded schedule of civic and political activities to hunt up white elephants it is news indeed. With funds needed for league organization throughout the state, members are collecting superfluous possessions to contribute to an opportunity sale Friday at the home of Mrs. Clifton M. Utley, 5827 Blackstone avenue. A buffet luncheon and tea will be served.

Articles ranging from plants grown in suburban gardens to cellophane Christmas trees, baked goods, and books will be on sale. Mrs. H. H. Howells is chairman of the event, and her committee includes Mrs. Frank P. Hixon, Mrs. A. A. Carpenter, Mrs. William Gold Hibbard, Mrs. Ida Strawn Randall, Mrs. Lawrence Henderson, and Mrs. George Blossom Jr.

• • •

THE child heart patients at La Rabida Jackson Park sanitarium will receive the proceeds of benefit motion pictures to be sponsored by the sanitarium Wednesday at the Piccadilly theater, Hyde Park boulevard and Blackstone avenue. "The Good Earth" and "Make a Wish" will be shown. There will be continuous matinée and evening performances, with a special children's performance in the afternoon.

Members of the board will sell homemade cakes and candies in the theater lobby during the day to swell the proceeds of the benefit. Mrs. Jane S. Adamson, as chairman of the ways and means committee, is handling arrangements for the event. Mrs. Herman N. Bundesen is president of the senior board.

Mrs. Jane S. Adamson.
[De Haven Photo.]

The scholarship fund pledged by Mills college alumnæ of Chicago will benefit through the annual bridge tea of the Mills College Club of Chicago Wednesday at the home of Mrs. Walter Fathauer, 2162 Pine Point drive, Highland Park. Mrs. Jasper Brady of Lake Forest heads the committee on arrangements, with Mrs. Lester Peterson of Chicago assisting.

The Woman's Allied Drug club will hold its annual rummage sale all day tomorrow at 1049 North Wells street. Proceeds will be turned over to the organization's charities. Mrs. Lester H. Hynes is president.

Another rummage sale will be held Tuesday and Wednesday from 9 to 5 o'clock at 909 Armitage avenue to benefit the German Old People's home. The junior auxiliary is sponsoring the event and Mrs. Joseph K. Marat is in charge.

In order to help a fellow nurse who is critically ill at Billings Memorial hospital the St. Elizabeth Hospital Alumnæ association will sponsor a card party tomorrow evening at the hospital auditorium, 1430 North Oakley avenue. There will be prizes and refreshments. Miss Mildred B. Hermann is president.

• • •

AN extension providing forty additional rooms at the British Old People's home at Hollywood, Ill., will be dedicated next Sunday afternoon.

Lewis Bernays, British consul general; the Rev. William C. Bloomquist of Ravenswood, G. H. Jones, and heads of British-American organizations will speak at the exercises, at which the Rev. Roy B. Grobb of Riverside will preside.

Mrs. G. Cooke Adams is president of the home, which was established in 1925. The extension increases the capacity of the home by 100. Mrs. John Rivers-Nixon is in charge of the dedication program.

Mrs. G. Cooke Adams.
[Toloff Photo.]

The new staf members have been appointed to the Great Lakes region of the Girl Scouts, according to a recent announcement of Mrs. Paul Rittenhouse of New York, national director. Miss Janet Webb of Syracuse, N. Y., and Miss Sally Stickney of Holyoke, Mass., have come to the Chicago office as assistants to Mrs. Katie Lee Johnson, executive director of Girl Scouting in the region including Illinois, Indiana, Michigan, and Wisconsin. Both Miss Webb and Miss Stickney will give training courses in the administration, program, and promotion techniques of the organization.

HELPS DINNER-DANCE

Mrs. Clyde S. Blair wears a black gown collared in white and a black turban, and achieves that smart distinction that every woman craves. She is a member of the Sunbeam league which is giving its annual early winter benefit on Saturday, Nov. 6. The Blackstone hotel will be the setting for the party, a dinner-dance.
[TRIBUNE Photo.]

ENGAGEMENTS

Elice Babbette Weber, daughter of Mr. and Mrs. Harry E. Weber, 2710 East Newton avenue, Milwaukee, Wis., to Robert J. Baer of Washington, D. C., son of Mr. and Mrs. Julius Baer of Pittsburgh, Pa. The wedding will take place late in the winter.

Phyllis Weitzman, daughter of Mr. and Mrs. Leon Weitzman, 7144 Jeffery avenue, to Arthur B. Weiman, son of Mr. and Mrs. Sam Weiman, 5418 Ingleside avenue.

Bunny Joffee, daughter of Mrs. Etta Joffee, 5228 Drexel avenue, to Harold Taymor, son of Mr. and Mrs. Moses Taymor, 6815 Merrill avenue.

Bertha Babs Kravets, daughter of Mr. and Mrs. Samuel Jacob Kravets, 2644 North Spaulding avenue, to Hyman K. Mizruchy, son of Mr. and Mrs. Phillip Mizruchy, 2138 Crystal street.

Alberta Norman Maska, daughter of Mr. ar' Mrs. A. C. Maska, 1936 South 49th court, Cicero, to Elwood P. Johnson, son of Mr. and Mrs. Oscar A. Johnson, 6934 Prairie avenue.

Roslyn Rosenbaum, daughter of Mr. and Mrs. Julius S. Rosenbaum, 4217 Kenwood avenue, to Arthur J. Blond, son of Mr. and Mrs. N. C. Blond.

Ruthe Prosk, daughter of Mrs. M. Prosk, 7 South Mayfield avenue, to Morris Leavitt, son of Mr. and Mrs. Samuel Leavitt, 1340 Independence boulevard.

Lenore J. Goldberg, daughter of Mr. and Mrs. Samuel A. Goldberg, 1131 East 50th street, to Herbert G. Myers, formerly of Ottawa, Canada.

Adeline Leibow, daughter of Mr. and Mrs. Harry Leibow, 4654 North Central Park avenue, to Joseph L. Horwich of Chicago.

Esther Pinzur, daughter of Mrs. I. Pinzur, to David Sher, son of Mr. and Mrs. Max Sher.

Helen Lacey, daughter of Mr. and Mrs. Michael J. Lacey, 8941 South Elizabeth street, to John M. Theis, son of Mr. and Mrs. John J. Theis, 8626 South Carpenter street.

Helen Jelinek, daughter of Mrs. Marie Jelinek of Carey, Ill., to Bruce Cowan, son of Mr. and Mrs. Robert Cowan of Crystal Lake, Ill.

Lillian Shapera, daughter of Mr. and Mrs. Morris L. Shapera, 336 South Hamlin avenue, to Leonard Cohn, son of Louis Cohn, 853 Gunnison street.

Esther Goldman, daughter of Mr. and Mrs. I. Goldman, 4635 North Central Park avenue, to Arthur Boran, son of Mr. and Mrs. L. Boran. The wedding will take place this winter.

Helen Wittenberg, daughter of Mr. and Mrs. Morry Wittenberg, 5302 Woodlawn avenue, to Irwin Marx, son of Mr. and Mrs. Hugo Marx, 6230 St. Lawrence avenue. The wedding will take place Nov. 28.

Jeanette Rosalie Rifas, daughter of Mr. and Mrs. Samuel L. Rifas, 5460 Ellis avenue, to Byron S. Miller, son of Sam Miller of Gary, Ind. Both Miss Rifas and Mr. Miller are graduates of the University of Chicago law school.

London Autumn Season Brings Unusual Fashions

LONDON

Autumn fashions are establishing themselves at the ballet and the "first nights," events which are as characteristic of the London autumn season as the charity ball is of the spring season.

At the Ambassadors theater recently Mrs. Donough O'Brien, one of the "fashion setters," appeared in a sapphire blue dress with a wrap to match, which was trimmed with red fox fur and worn with jeweled gloves of blue kid, inset with bands of gold running from the wrist to the elbow.

The Hon. Mrs. David Tennant, better known as Hermione Baddley, the actress, wore a shell pink sequin dress with a large boa of green ostrich feathers.

Natural Tone of Yarn Is a New Rug Note

By Claire Winslow.

RUGS, this fall, like the leaves, are turning brown. This color is an increasingly popular one, for in its softer, lighter tones it is a neutral shade that adapts itself to almost any color scheme.

A new color for rugs and one that is well-nigh ideal is "natural." This results from wools that are left in their natural color, undyed, and that are hence spot and fade proof.

One of these, called woodland maze, emphasizes light and shade in an all-over dappled design with ivory and rich browns used for contrast. And in a 9x12 size it sells for a surprisingly low sum.

• • •

FOR the woman who wants a light toned rug, but one that is also practical, there is "Mexicali," which is light in effect, but the background is cleverly traced by the pattern so that there is actually no pale surface for dirt and wear.

Blue is another smart floor covering tone this season. You'll find it in a wide range from pastel tints to deep, rich French and navy hues.

Rusts and greens are definitly not in the style picture. But you'll find grayed greens and olive tones, and if you hanker for rust there are the cedar tones and the copper tints.

Broadlooms, plain, or textured are being sold in huge volume. One firm makes a range of widths up to 15 feet and in a choice of 36 colors.

• • •

CHENILLES, too, are in demand. One, a new "sculptured" rug of hard twist yarns is now offered in the custom field in five "prestige" hues: grain gold, melon green, beach brown, mushroom white, and Bermuda green.

More and more women are avoiding the rug with the border. They know it makes a room look smaller and that it must always "stay put," whereas the borderless rug may be put to more uses and also increases the apparent size of the room.

And you'll be seeing more well-to-wall carpeting this winter. Many women who do their own housework claim there is less toil and trouble in a carpeted room, for there is no strip of hardwood floor to keep waxed and polished. Also, a floor that is covered from wall to wall makes the small living room appear larger.

For information about where these rugs may be bought telephone the Tribune Public Service office, Sup. 0100, or write to Miss Winslow enclosing 3 cent stamped, self-addressed envelope.

MANDEL'S

Your Hosiery Repaired
WHILE YOU SHOP
RUNS 10c each thread, regardless of length of thread.
SNAGS (broken) 10c each inch of thread.
Net, mesh or lace hose repaired.
GLOVES CLEANED, REPAIRED
Expert glove cleaning service returns your gloves refinished, glazed and retinted. Men's gloves our specialty.
ALL WORK GUARANTEED!
MANDEL'S HOSIERY REPAIR—FIRST—STATE

Can you pass "the profile test" demanded by the new hats?

Yes, without a doubt, if you use Helena Rubinstein's wonderful Beautilift Masque. The masque that makes unruly chins behave. The masque that women with sagging contour and "extra chins" praise to the skies because it gives their profile the clean-chiseled look of youth.

You'll love to wear the Beautilift Masque. For it's a deliciously soft pink silk mask which you dip into a special tightening lotion, then fit over your face and throat. The two-fold action of the Beautilift masque and lotion "braces" your beauty. And the adjustable nose-piece (ingenious idea of Madame Rubinstein's) smooths away lines about the eyes.

Try the Beautilift Masque tomorrow. Use it over and over again...and have "the perfectly-chiseled profile." Masque, Lotion and Headband, complete, 5.00.

helena rubinstein
Copr. by Helena Rubinstein, Inc., 1937
670 N. MICHIGAN AVE.
WHITEHALL 4241

MANDEL'S

½ PRICE SALE! BRAND NEW $69.50
Electric Sewing Machine
$34.75 SALE PRICE

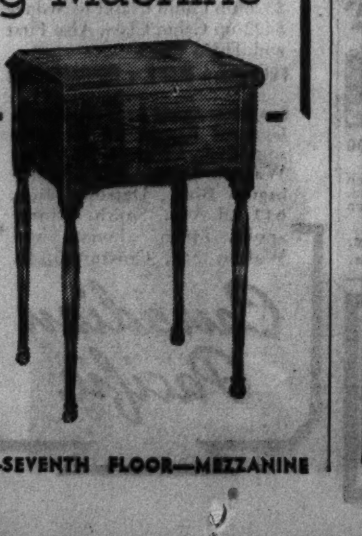

This special value includes full set of attachments. American walnut finish. 20-year guarantee. Universal AC-DC motor.

Reconditioned Foot Power Machines .... $7.50-$17.50
Reconditioned Electrics .... $17.50-$24.50

ASK ABOUT OUR CONVENIENT CO-OPERATIVE PAYMENT PLAN

MANDEL'S SEWING MACHINES—SEVENTH FLOOR—MEZZANINE

MANDEL'S

First in Chicago

WARMER THAN GOOSE DOWN . . . AT AN UNBELIEVABLY LOW PRICE!

Java "Snuggle-Down" Comforters

$8.95 Each

Covered in Rich Lustrous Celanese

Shimmering, luxurious puffs . . . with corded edges! Exquisitely tailored . . . in smart scroll stitched design. Full cut size, 72x84 inches. Extra warmth and extra beauty, extra low cost.

8,000 miles away . . . on the island of Java . . . scientists found that the cocoon-like pods of the Kapok trees were filled, with a billowy substance. They tested the filling—found that it had great heat-retaining properties. It is soft and fluffy—the ideal filling for comforters. Further tests showed that it was so buoyant, and so difficult to "wet" down, that the United States government later used this perfected substance in life preservers. Light as any comforter! First in Chicago—at Mandel's.

Same Comforter Covered in Sateen $7.75

CHOOSE FROM ELEVEN CELANESE SHADES

Royal Blue — Green
Blue — Gold
Rose — Peach
Orchid — Rust
Brown — Brown and Beige
Brown and Peach

Sateen colors—brown, green, rose, blue and plum.

Mandel brothers—1 N. State St., Chicago
Please send me the following in Java Snuggle Down Comforters:

At $8.95 QUANTITY	COLOR	PRICE	At $7.75 QUANTITY	COLOR	PRICE
....	....	....	....	....	....
....	....	....	....	....	....

NAME ....
STREET .... CITY ....
Charge ☐ C.O.D. ☐ Check ☐ M.O. ☐
For Illinois orders, add 3% for occupational sales tax
Mailing Charges Extra Outside Regular Delivery Zone.

MAIL AND PHONE ORDERS FILLED—CALL STATE 1500—MANDEL'S COMFORTERS—2ND—MADISON

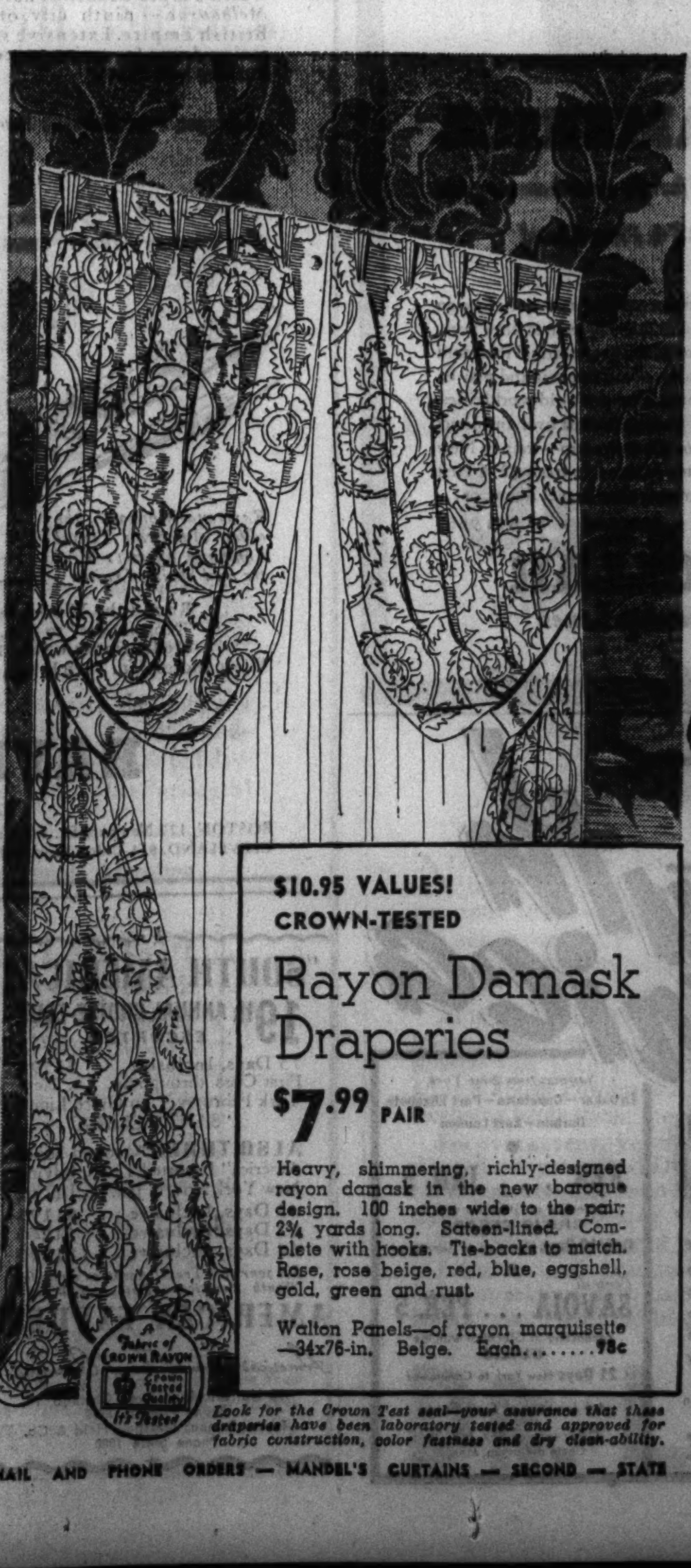

$10.95 VALUES!
CROWN-TESTED
Rayon Damask Draperies
$7.99 PAIR

Heavy, shimmering, richly-designed rayon damask in the new baroque design. 100 inches wide to the pair; 2¾ yards long. Sateen-lined. Complete with hooks. Tie-backs to match. Rose, rose beige, red, blue, eggshell, gold, green and rust.

Walton Panels—of rayon marquisette—34x76-in. Beige. Each 98c

Look for the Crown Test seal—your assurance that these draperies have been laboratory tested and approved for fabric construction, color fastness and dry clean-ability.

MAIL AND PHONE ORDERS — MANDEL'S CURTAINS — SECOND — STATE

EXQUISITE! HANDMADE
Point de Venice Lace Cloths
$12.75 2½-YARD SIZE

Heavy quality! The most elaborate Point de Venice handwork available. Each tiny motif made by hand—then joined by hand. Sizes approximate.

3-yd. size $14.75
3½-yd. size $19.75
4-yd. size $23.75

MAIL AND PHONE ORDERS—STATE 1500—MANDEL'S LINENS—SECOND—MADISON

BUSES—TRAINS

THE TRIBUNE TRAVELERS' GUIDE

STEAMERS—PLANES.

DETOUR

By Frederic Babcock.

"THE setting of our story is one of those 'undiscovered towns you read about but seldom see. . . . As a matter of fact I am the first American to spoil it by remodeling an old ruin there into a winter home, and I'll be going back to it soon."

Stirling Dickinson was talking to this department Friday evening at his parents' home in Astor street. . . . The occasion was a sort of informal coming out party of his and Heath Bowman's third adventure volume, "Death Is Incidental." . . . The book made its formal bow yesterday.

● Mr. Dickinson and Mr. Bowman are two of Chicago's youngest-oldest travelers. . . . To get material for their "Mexican Odyssey" they braved the temperament of a battered flivver, broke down [that is, the flivver did, but they didn't] forty miles from civilization, poled through a jungle canal, and experienced about everything there is to experience in Mexico. . . . Later, in gathering local color for their "Westward from Rio," they tramped across South America all the way from Rio de Janeiro to Pizarro's "City of Kings," and in doing so saw all there is to see in traversing through primitive lands, over mountain steeps, and past Inca ruins.

● In their latest opus the two—Mr. Bowman does the writing and Mr. Dickinson the block prints—tell of some of the things they learned in a lengthy stay in San Miguel de Allende, six hours by rail north of Mexico City. . . . They tell what happened to four men caught in the whirlpool of a revolution. . . . This department doesn't know what literary judgment Fanny Butcher will hand down regarding their effort, but we do know that, as far as the traveler is concerned, the book has a real fascination. . . . Its word pictures are as vivid as its other pictures, and that's saying a good deal. . . . Here's a sample paragraph:

"Yet death is incidental in the chaotic times of conflict. And this particular Indian, who had a name, who sat upon a certain mountainside, might have been anywhere that revolution had visited. His personal tragedy could have occurred when Rome was young and men fought and gave their lives for a republic. It could have happened yesterday during the American revolution, or the French; or it could have been born in the dawn of today in cold Slavic Russia, or this very noon in warmer Latin Madrid."

● San Miguel is a mountain town both beautiful and historically important, but comparatively few travelers have seen it. . . . Named after one of the propounders of Mexico's independence from Spain and situated within a few kilometers of the spot where that declaration was first made, it formerly was the home of wealthy colonial landholders. . . . Those who have visited it say it is typically Mexican. . . . Its Indians have changed little, and life moves slowly, after the fashion of long ago. . . . Stirling Dickinson has built a home there out of a mountainside ruin, and within a week or so he'll be turning southward again, to continue his painting of landscapes. . . . A lot of Chicagoans, facing the prospect of another siege of slush and snow, will envy him.

At Home Abroad.

The American colony in Paris has one daily newspaper, one club, two high schools, four churches, one hospital, one library, and two American Legion posts.

MARKET IN SAN MIGUEL. Heath Bowman — Stirling Dickinson

Going Somewhere?

VANCOUVER is looking forward to the visits of thousands of Chicagoans in the next year or so, Ivor W. Neil, that city's "messenger of good will," told Mayor Edward J. Kelly when he called at the city hall last Monday. Mr. Neil is making a tour of the eastern states and eastern Canada as a representative of Mayor George C. Miller of Vancouver and the Vancouver Tourist association. He is general superintendent of the British Columbia Motor Transportation, Ltd., the company that takes care of sightseers when they land in that province. He relates that in former years most of the visitors spent only a day or so in Vancouver, but that nowadays many of them extend their stay to a week or more.

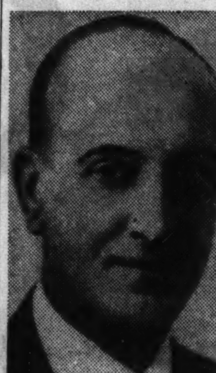

Ivor W. Neil.

A harvest time excursion to southern Wisconsin on the part of bicyclists and camera fans will be taken over the Milwaukee road next Sunday. A special train will leave Chicago at 9:45 a. m. for Walworth, and from there the excursionists will pedal their way around Lake Delavan.

Several weeks of warm weather, followed by a day's cold snap, last week brought from Hugh J. Gray, secretary manager of the West Michigan Tourist and Resort association, the prediction that the forests will have their greatest brilliance Oct. 20 and 27. The reds, yellows, purples, and browns of the foliage are more vivid this year than ever before, said Mr. Gray. Southwestern Michigan, the Grand Traverse bay region, "Middle-west Michigan" between South Haven and Grand Haven, the Muskegon Newaygo region, and the Manistee, Cadillac, Petoskey, and Charlevoix areas are putting on organized color tours this fall.

For centuries November was considered the gloomiest month of the year in Europe, says the Institute of Foreign Travel. Storms, fogs, and approaching winter so dominated the mood of people that it was called "suicide's month." The Day of the Dead was widely observed, and the visits then made to the tombs darkened the thoughts for the remainder of the month. Today all is different. Every nation of Europe has found that reviving ancient folk festivals, putting on shows, pageants, and processions, and celebrating national events are not only good psychology but bring tourists by the thousands. Christmas fairs are opened in November, while the first snowballs stir up all the winter resorts to prepare for the throngs bent on taking to skis, skates, and toboggans.

Scandinavia Has Everything, Says Mason Warner

"ESTONIA is one of the finest tourist countries in the world —and hardly any tourists go there," said Mason Warner last week, following his return from a six months' trip through northern Europe. "I found complete relaxation in the Scandinavian countries," he added. "They have everything in recreation and scenic grandeur."

For two years, prior to last spring, Mr. Warner had been roaming through the orient, the antipodes, and the South Sea islands. His series of travel stories, appearing in THE SUNDAY TRIBUNE, attracted wide attention. Since then he has been devoting his attention to Sweden, Norway, Denmark, Finland, and Estonia, gathering material for a new series.

His impressions of the Baltic lands will be set forth in this section, beginning next Sunday.

7 Travelogues Scheduled for Current Week

"EUROPE Has Everything" is the title of this week's travelogue on the seventh floor of the Fair store. The films to be presented by the Cunard-White Star line include pictures of the coronation of King George VI. The meetings, held each Friday at 11 a. m., are open to the public. . . . Guy A. Bingham, widely known travel photographer, will show his color movies, "Circumnavigating South America," to three Chicagoland audiences this week. Tomorrow evening he is to appear at the Orrington hotel in Evanston, Tuesday evening at the Edgewater Beach hotel, and Wednesday evening at the Nineteenth Century club in Oak Park. Mr. Bingham's pictures were taken in the course of his cruise on the Columbus around South America last winter. He is appearing under the auspices of Raymond-Whitcomb, and his lectures are open to those interested in travel. . . . The private life of the duke and duchess of Windsor is not one continuous round of pleasure, says Dudley Crafts Watson. In his talk at the Old Heidelberg inn Thursday afternoon Dr. Watson promises to give hitherto unrevealed sidelights on the daily routine of the world's most talked about couple. . . . Branson de Cou, whose photographs have often appeared in THE CHICAGO TRIBUNE'S rotogravure section, will give a musical travelogue illustrated by colored pictures, before the Town Hall of Albany Park, meeting at the Roosevelt High school, Wednesday evening. His subject is "Florence and the Italian Hill Towns." The meeting is the second of the series being held by the Town Hall. Richard Halliburton is to be the speaker next week; Julian Bryan and Burton Holmes are among those scheduled for talks later in the season. . . . The Beaux Arts salon of the Medinah club will show colored travel slides of "New Buildings and Government Developments in Washington, D. C.," at 4 p. m. today.

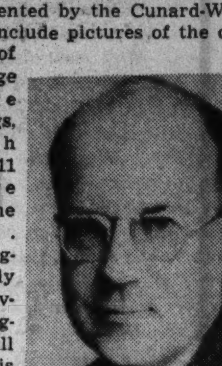

Guy A. Bingham.

TRAILWAYS Bus TOURS to CALIFORNIA and all the WEST

BURLINGTON-SANTA FE TRAILWAYS routes follow smooth all-year highways thru the scenic West. Modern streamline buses, free pillows, reserved seats all the way. Frequent departures—low fares to all points every day. For full Travel Information visit TRAILWAYS TOUR BUREAU.

Sample Low Fares

DES MOINES	$6.00
KANSAS CITY	6.75
OMAHA	8.50
DALLAS	13.00
DENVER	16.75
SAN FRANCISCO / LOS ANGELES	29.50

Reduction on Round Trips COME IN AND ASK!

Burlington TRAILWAYS — SANTA FE TRAILWAYS

CHICAGO'S BUS HEADQUARTERS
TRAILWAYS BUS DEPOT
across from Field's
20 E. RANDOLPH RANdolph 9500

RESORTS AND TRAVEL. Ocean Travel.

Popular FALL CRUISES TO THE WEST INDIES AND THE CARIBBEAN

YOU'LL especially enjoy a Fall Guest Cruise. On your gleaming white liner, the wide decks—rare choice of outside staterooms —are all yours, after the Summer rush. Come aboard . . . meet new friends whose travel ideas are akin to yours and settle down to unhurried, uncrowded, lazy days of deck sports, dancing, gala parties . . . with exceptional food and service.

From New York

18 Days $190 up. To Jamaica, B. W. I., Panama Canal and 3 ports in Colombia; South America. Time to see the Canal and Panama City. Sailing Saturdays.

17 Days $190 up. To Havana, Jamaica, B. W. I., Panama Canal, Costa Rica. Sailing Thursdays.

From New Orleans

16 Days $145 up. To Havana, Cuba, Panama Canal Zone and Spanish Honduras. Optional shore trips. Sailing Saturdays.

8 Days $85 up. To Guatemala and Spanish Honduras. Sailing Wednesdays.

15 Days All-Expenses $157 up, with week's visit to the highlands of Guatemala—age-old cities, Indian villages, magnificent scenery. 260 mile automobile tour included. Sailing Wednesdays.

Mechanical Ventilation. Orchestras. Sound Movies.

Apply any Authorized Travel Agent or UNITED FRUIT COMPANY, 111 W. Washington Street, Chicago. Tel. State 7741.

GREAT WHITE FLEET
HOST OF THE CARIBBEAN

Anchor Line's Famous Highlight Cruises
T. S. S. TRANSYLVANIA to BERMUDA and the WEST INDIES

8 DAYS . . $82.50 up From New York to NASSAU and HAVANA
DEC. 24th* JAN. 15th APR. 6th
JAN. 5th MAR. 25th APR. 15th*
Daylight day in Nassau; 24 glorious hours in Havana, a night included. *Christmas and Easter Cruises permit 35 hours ashore in Havana (2 nights).

12 DAYS . $122.50 up From New York to BERMUDA, KINGSTON (Jamaica), HAVANA
JAN. 29th FEB. 26th
FEB. 12th MAR. 12th
Daylight day in Bermuda. A night and daylight day in Kingston. A night and daylight day in Havana (25 hrs.). Direct to dock at all ports. No tenders necessary.

At Bermuda, Kingston and Havana, special shore excursions at moderate expense.
SEE YOUR OWN AUTHORIZED TRAVEL AGENT for detailed descriptive folder, or

ANCHOR Line
Room 200, 230 No. Michigan Avenue, Chicago, Ill. Phone Franklin 3996-7
1272 Euclid Avenue, Cleveland, Ohio

RESORTS AND TRAVEL. Ocean Travel.

ROUND THE WORLD IN 90 DAYS

A new itinerary for the largest and fastest ship to sail around the world . . (Sails Feb. 2, 1938) . . the North German Lloyd Flagship

BREMEN

THE NEW PROGRAM

From New York to Bali and from Honolulu to New York the cruise will adhere to the original program in every particular.

NEW YORK, BARBADOS, RIO DE JANEIRO, CAPE TOWN, DURBAN, BOMBAY, FATEHPUR-SIKRI, AGRA, DELHI, CEYLON, SINGAPORE, JAVA, BALI, *MELBOURNE, *SYDNEY, *MILFORD SOUND, *WELLINGTON, *AUCKLAND, *ROTORUA, *SUVA, HONOLULU, SAN FRANCISCO, SANTA BARBARA, PANAMA CANAL, CRISTOBAL, NEW YORK

*New calls in place of the Orient

Australia
Sydney — Queen City of the South, ideal holiday resort; one of the world's more beautiful harbors. Melbourne — ninth city of the British Empire. Extensive sight-seeing drives for cruise passengers in these two cities.

New Zealand
World-famous for its marvelous "Geyser-Land". Impressive Milford Sound, a deep fjord in the island wall of the west coast. Auckland, the "City of Parks" Rotorua, in "Geyser-Land", Ohinemutu Village, Fairy Springs, and Whakarewarewa.

Fiji Islands
Truly typical of the South Seas with extinct volcanoes, coral atolls with central lagoons, tropical palms and luxuriant jungles and fascinating barbaric dances. Call at Suva. — Famous War Dances and Fire Walkers.

A Longer, more Leisurely Round-the-World Cruise in the Premier Cruise Ship of the Hamburg-American Line

RELIANCE

136 days — 34,017 miles at sea — 36 ports — Sails January 9, 1938
New Itinerary includes: THURSDAY ISLAND — NEW GUINEA — AUSTRALIA — FIJI ISLANDS — SAMOAN ISLANDS

THE NEW PROGRAM

MADEIRA, MOROCCO, GIBRALTAR, ALGERIA, MONACO, ITALY, GREECE, TURKEY, THE HOLY LAND, EGYPT, FRENCH SOMALILAND, INDIA, CEYLON, PRINCE OF WALES ISLAND, MALAYA, SIAM, STRAITS SETTLEMENT, JAVA, BALI, *THURSDAY ISLAND, *PORT MORESBY, *SYDNEY, AUSTRALIA, *MELBOURNE, AUSTRALIA, *WELLINGTON, NEW ZEALAND, *AUCKLAND, NEW ZEALAND, *SUVA, FIJI ISLANDS, *APIA, SAMOA, HONOLULU, CALIFORNIA, PANAMA CANAL, CUBA, NEW YORK

*New calls in place of the Orient

A delightful round-the-world cruise in the famous cruising liner Reliance. An unusual and varied itinerary.

Raymond-Whitcomb, the oldest American Travel Company, offers 11 Winter and Spring Cruises:

Round the World, Feb. 2 to May 3
"Normandie" to Rio, Feb. 5 to Feb. 27
Mediterranean, Feb. 12 to April 7
Round South America, Feb. 5 to March 24
South Sea Islands, Jan. 21 to May 12
Mediterranean-Adriatic, March 12 to April 14
West Indies, Jan. 28 to Feb. 9, Feb. 25 to March 10, Feb. 11 to Feb. 24, Feb. 26 to March 17, March 19 to April 4

See your own travel agent, or

RAYMOND-WHITCOMB
320 NORTH MICHIGAN AVENUE, CHICAGO
BOSTON, 122 Newbury St., 145 Tremont St. CLEVELAND, 841 Union Trust Bldg. LONDON, 24, Berkeley Square PARIS, 17, Place Vendome PHILADELPHIA, 1517 Walnut St. NEW YORK, 670 Fifth Ave. (at 53rd St.)

PACIFIC SERVICES

TO THE ORIENT
10-DAY EXPRESS Tourist Class $175 up
Only 10 days to Yokohama by Empress of Asia or Empress of Russia; round trip, $525 up First Class . . . $306 up Tourist Class. Or go via Hawaii in 3 more days by Empress of Japan or Empress of Canada. Connect at Honolulu from California ports. From Vancouver and Victoria to Yokohama, Kobe, Nagasaki, Hong Kong, Manila. Ask about all-expense tours.

HAWAIIAN TOUR
20 DAYS Tourist Class $263.25 up
Twelve glorious days on the Pacific with eight full days in vacation paradise . . . golf, swim, fish. From Vancouver and Victoria. All expenses: $338.25 up First Class; $263.25 up Tourist Class.

NEW ZEALAND AND AUSTRALIA
The famous "sunshine route" from Vancouver and Victoria includes Hawaii and Fiji. Low round-trip rates to Auckland $326 up Cabin Class; to Sydney $422 up Cabin Class. Also First and Third Class.

FOLDERS · MAPS · INFORMATION

See your agent or K. A. Cook, General Agent, 71 E. Jackson Blvd., Chicago, Ill. Ph.: Wabash 1904. 1231 Washington Blvd., Detroit, Mich. 611 2d Ave., South, Minneapolis, Minn. Fourth and Walnut Sts., Cincinnati, O.

Canadian Pacific

THE NEWEST SHIPS, THE OLDEST LINE TO SOUTH AFRICA

Sail any Friday from England in one of 20 famous Castle liners including the newest motorships in South African service . . . favorite route since 1853.

SPECIAL WINTER TOURS from England to South Africa and Round Africa at reduced round-trip fares . . . sailings in November and December.

Information from THOS. COOK & SON, General Passenger Representative, 350 N. Michigan Ave., Chicago, or local steamship agents.

UNION-CASTLE LINE

TOURIST CLASS IS TOP

Europe $179 up ROUND TRIP
SOUTHAMPTON—ANTWERP

Veteran travellers agree that the best time to travel is "off season". They prefer the extra service, the choice accommodations and the substantial savings of Autumn "one class run-of-the-ship" sailings. You, too, will enjoy this friendly way to Europe.

Your Local Agent or WEEKLY SAILINGS
Charles Kezminski, Gen'l West'n Pass. Agt. 307 N. Michigan Ave. Chicago, Ill.
RED STAR ★ ARNOLD BERNSTEIN LINES

FLORIDA.

CLIP THIS COUPON for Winter Vacation IDEAS

A 32-page, illustrated book telling of the charm of a winter vacation in St. Petersburg, Florida, is waiting for you. Mail this coupon today.

A. C. Neal, Manager, Chamber of Commerce, St. Petersburg, Florida.
Please send the following:
( ) General booklet
( ) Hotel booklet
( ) Apartment booklet

Name ....
Address ....

MEXICO.

We Specialize in Mexico Service

Budget Tours. Lv. every Sunday	$181.50
Guest Tours. 15 days	221.25
Garden Tours. 17 days	249.50

Also Rail-Water Tours—Independent Tours arranged. Write for folders.
Simpson Travel Service, Inc.
203 S. Dearborn St., Chicago, Ill. HAR. 0048

Advertise in the Tribune.

Fall Vacation TOURS

Now comes the most delightful vacation time of all the year . . . with Greyhound all-expense tours to help you enjoy it.

☐ NEW YORK CITY CIRCLE TOUR — 7 wonderful days—Niagara Falls, Delaware Water Gap, Allegheny Mountains $45.35

☐ MAMMOTH CAVE—LINCOLN COUNTRY — 5 days. Visit "My Old Kentucky Home," Birthplace of Lincoln, Diamond Caverns, and amazing Mammoth Cave $38.55

☐ NIAGARA FALLS GRAND CIRCLE — 5 great days — to Detroit, through Canada, town of the Falls, return via Lake Erie and Irish Hills of Michigan $29.15

☐ GREAT SMOKY MOUNTAIN TOUR — 8 thrilling days — through the land of the sky and a great National Park $53.55

☐ FLORIDA WINTER VACATION — 14 great days; includes 7-day circle tour of Florida; 2 full days in Miami. All expenses.. $94.15

☐ CALIFORNIA HOLIDAY CIRCLE — 18 days. See San Diego, Old Mexico, 3 days in Los Angeles. Return via Grand Canyon...... $117.30

Check Tour in which you are interested—tear out ad and mail for free descriptive folders and all details

GREYHOUND TRAVEL BUREAU
1157 South Wabash Avenue, Chicago
or visit Greyhound Depots, 170 N. State St.; Northside, 4601 Broadway; Southside, 6302 Stony Island Ave.; Westside, 4334 W. Madison.
or Phone WABASH 7700
Name ....
Address ....

GREYHOUND Lines

RESORTS AND TRAVEL. Ocean Travel.

On one ticket you can go

ROUND AMERICA

by water and rail to California and home again for as little as $274 First Class!

Include an exciting two week foreign Cruise in your trip to California this Fall. Go by train to New York, then sail Round America aboard one of the gay, informal President Liners to California. Enjoy 5,500 miles of carefree rest and play en route—unforgettable days in Havana and Panama's old-world cities. When you are ready return by rail from California over any direct transcontinental route. The fares for the entire trip—train to New York, ship to California, train home again—are from $274 First Class! Get full details at once from your own Travel Agent, or . . .

110 SOUTH DEARBORN STREET · CHICAGO · STAte 9667

DOLLAR Steamship Lines

LIDO LUXURY ALL THE WAY! TO South Africa

Speed . . . plus "Lido". Sail to Gibraltar on one of the Italian superliners, Rex or Conte di Savoia . . . change there to another de luxe Lido vessel . . . Lloyd Triestino's Duilio or Giulio Cesare. Make your South Africa trip in true "Southern Route" splendor . . . and at very moderate cost!

Sailings from New York To Dakar—Capetown—Port Elizabeth Durban—East London

REX . . . JAN. 5 connecting at Gibraltar with the GIULIO CESARE
Only 19 Days New York to Capetown!

Conte di SAVOIA . . . FEB. 5 connecting at Gibraltar with the DUILIO
21 Days New York to Capetown!

Ask for Special Tour Folder
Other sailings: REX, Feb. 26, Conte di Savoia, Mar. 2

Apply to TRAVEL AGENT or 333 N. Michigan Phone Randolph 9257
ITALIAN LINE

"SOUTH AMERICA!"
19th ANNUAL CRUISE-TOUR ESCORTED
75 Days, Inclusive . $1595
First Class throughout. Lv. New York February 5 on Grace Line's "SANTA CLARA".
ALSO THREE "Around South America" Escorted Tours, leaving New York Nov. 6, Jan. 15, Jan. 29;
45 Days, Inclusive . $1195
52 Days, Inclusive . $1265
54 Days, Inclusive . $1295
See your own Travel Agent, or write for "South America — How and When"
AMERICAN EXPRESS
America's Foremost Travel Organization
178 No. Michigan Ave., Chicago, Ill. Phone Franklin 6565
Travel Bureau: Marshall Field & Co. Phone State 1000

MEXICO.

MEXICO
All-Expense Escorted Tours $209.30 and up
Private, Air-Conditioned Pullman
Best value in domestic travel! Romantic Mexico is quaint and cool . . . a trip you will never regret.
DEPARTURES FROM CHICAGO— Every Sunday during October and November. Ride the Famous Trains
BANNER BLUE LIMITED
CITY OF MEXICO
"Special itineraries arranged for those desiring independent travel."
Ask your own travel agent for Free Booklet or write
AMERICAN EXPRESS
178 N. Michigan Ave. Chicago, Ill., Ph. Franklin 6565 or Marshall Field & Co. Travel Bureau
America's Foremost Travel Organization

TOURS.

RIVER TRIPS
"STEAMBOAT 'ROUND THE BEND"
8 GLORIOUS DAYS
All Expenses Chicago to Chicago $56.00
A Week's Cruise through Dixie on the Miss., Ohio, Tenn. Rivers. Last trip leaves Chicago via rail October 23rd.
CARTAN TRAVEL BUREAU, Inc.
RAN. 2873. 104 S. Michigan Ave.

MEXICO
ALL EXPENSE ESCORTED TOURS EVERY WEEK
$199 $215 $239
The Hubbell Tours
180 N. Michigan Ave. Dearborn 2116

Thorne Exhibit of Miniature Rooms Is Open

By Eleanor Jewett.

A MOST attractive exhibit opened last Friday at the Art institute. Mrs. James Ward Thorne's miniature rooms, about thirty in number, have been arranged in Gallery I, on the main floor of the museum. A new ceiling has been constructed to the gallery, so that the hall may be darkened in order that the visitor may see more clearly the infinite detail of the miniature models.

The tiny rooms, each perfect to the last minute detail, are inclosed in temporary walls on three sides of the room and they are seen through archways that open directly into the models. They are so brilliantly lighted that no shadows darken even the farthest corners. The rooms are about equally divided between French and English originals and date from the time of Henry VIII. and Louis XII. to the present.

These rooms come as a treat with which we are already familiar, with a familiarity that makes us certain that in it there will be no disappointments nor unfulfilled anticipations. Mrs. Thorne is the perfect craftsman who leaves nothing to chance but sees a clear path every step of her way and makes meticulously sure that each infinitesimal detail is charming, authentic and fitting before she leaves it.

The Chicago Historical society in Lincoln park has a group of Mrs. Thorne's miniature models. Other examples of her work have been shown in the Ackermann galleries, at A Century of Progress, and in the Antiquarian rooms of the Art institute. The present exhibit is perhaps the most comprehensive of any. It is enchanting and [if one must always mix in constructive reasoning before enjoying a pleasure] instructive.

The exhibition will remain on view to April 15, giving us many months in which to savor its charm again and again.

• • •

THE Art institute has several other exhibits of interest. The summer shows, which include the delightful drawings in color of persons of rank or distinction in various South American countries, by Elisabeth Telling; paintings by Frances Foy, portraits of Chicagoans and the sculpture of John David Brcin, are in the east wing galleries and will remain on view to Oct. 31.

Chinese jades from the collection of Mr. and Mrs. Edward Sonnenschein are in gallery M-3. They comprise a selection of eighty pieces, including a number chosen for the international exhibition of Chinese art in London. In another gallery is an exhibit of Japanese No robes, used in the No drama, and prints illustrating these No plays. An exhibit of footgear collected by Mrs. J. Ogden Armour is in Gallery H-16. This seems an odd hobby, but Mrs. Armour has brought together an assortment of shoes, slippers, sandals, clogs, etc., gathered from many countries over a period of years, which is amusing and educational.

• • •

PAUL SCHULZE has sent twelve stunning paintings by American artists to the Virginia Museum of Fine Arts, Richmond. Mr. Schulze has been a discriminating collector of paintings for many years. We owe to him some of the finest canvases in the Chicago Art institute, a group given in memory of his son who was killed in the American air service in the world war. In this memorial collection are paintings by Robert Henri, Childe Hassam, Guy Wiggins, and Frederick Frieseke.

The Chicago Galleries association, 215 North Michigan avenue, has on its walls its first exhibition of paintings of the new season. Carl Hoerman shows a brilliantly colorful group of landscapes from Mexico, the southwest, and Michigan. He paints desert, dunes, garden, and street with equal assurance and beauty. His work is virile and vigorous. He uses a broad stroke and a warm palette. His colors throb. His paintings carry you out of yourself and plunge you into the heart of new worlds. They wake the wanderlust and fill you with yearnings to travel.

Others have painted the desert and Mexico, and have painted them brilliantly. Mr. Hoerman takes his place beside them as one of today's best interpreters of those far places. His "A Taxco Siesta," "A Mexican Idyll," "Morning, Taxco," "Late Afternoon, near Indio," "When Shadows Lengthened" and [if one were to tell the truth] practically all the others are fascinating.

Gaspar J. Ruffolo shares the exhibit with Mr. Hoerman. His pictures include portraits, landscape and still life. His work is less exuberant, more precise, more of the studio. A number of small landscapes are charming and the still life ["Fruits" is particularly well done] is colorful and decorative, though a certain coldness is found in his painting that rather suppresses any tendency toward exaggerated compliment.

The portraits are decorative and attractive. The "Sketch of Myself," perhaps because it is less polished, seems to me to have the most human appeal. It is a natural, tossed-off thing, with a great deal of charm. Second to that the portrait of "Nonnie," an old lady, is most likable. It is beautifully and carefully painted and suggests a living personality.

These paintings will remain on view to Oct. 25.

The Association of Arts and Industries announces the opening tomorrow of a new art school for Chicago, "The New Bauhaus, American School of Design." The school is at 1905 Prairie avenue and is under the direction of L. Moholy-Nagy, an artist of international reputation.

"CURIOSITY"

A child study by E. Welinder (Swedish) to be seen in the exhibition of prints by members of the Photographic Society of America, current in the east wing galleries of the Art institute.

WEDDINGS

Wedding and engagement announcements must be signed by a member of the family, and must bear the address and telephone number of the signer. Announcements must reach the society editor by Tuesday noon preceding the Sunday of publication.

Helen Mary Whitlock, daughter of Mr. and Mrs. O. T. Whitlock of Hollywood, Ill., to Lee Linsley Alexander of Woodstown, N. J., son of Mrs. John Alexander of Bloomington, Ill., on Aug. 23 at the Whitlock home, the Rev. A. J. Van Page of Berwyn officiating. A small reception followed. After a motor trip through Michigan and Wisconsin, Mr. and Mrs. Alexander will reside in Woodstown. Both are graduates of the University of Illinois.

Lucy Scalzitti, daughter of Mr. and Mrs. Peter Scalzitti, 3138 North Linder avenue, to Mario Louis di Valerio, son of Mr. and Mrs. Domenik di Valero, 5346 West Fletcher street, on Oct. 3. A reception followed at the Lyons building.

Vivian Anne Schwartz, daughter of Mr. and Mrs. Marcus C. Schwartz, 5474 University avenue, to David C. Foy of Kearney, Neb., on Oct. 15 at the Swedish Baptist church, 54th street and Kimbark avenue. The occasion marked the 21st wedding anniversary of Mr. and Mrs. Schwartz. A reception was held in the evening at the South Town ballroom.

Anna San Filippo, daughter of Mr. and Mrs. Fortunato San Filippo, 3304 North Avers avenue, to Vincent Rini of Chicago on Oct. 16 in St. Viator's Catholic church. A reception followed at the Hotel Knickerbocker. After a honeymoon trip to Florida, Mr. and Mrs. Rini will reside at 2834 Marquette road.

Kate Lewis, daughter of Mr. and Mrs. Morris F. Lewis, 2235 North Kedzie boulevard, to Harold Silverman, son of Mrs. Fannie Silverman, 3709 Leland avenue, to take place today at the Logan Square Masonic temple. Mr. Silverman and his bride will spend two weeks in the south.

Jean Browning, daughter of Mrs Joy Clements of Oak Park, to Robert Alander Walker, son of Mr. and Mrs. Forrest A. Walker of Oak Park, on Oct. 1.

Viola Greenberger, niece of Mr. and Mrs. L. Glass, 505 Lincoln street, Gary, Ind., to Dave Lieber, son of Mr. and Mrs. Jacob Lieber, 507 Hobart street, Michigan City, Ind., to take place on Oct. 24 at the Hotel Gary in Gary.

Irma Florence Oplatka, daughter of Mr. and Mrs. Edward Oplatka, 2310 South Euclid avenue, Berwyn, to Raymond Schwarzkopf, son of Mr. and Mrs. Morris Schwarzkopf of Chicago, to take place at 4 o'clock today at the bride's home. After a honeymoon in Bermuda, Mr. and Mrs Schwarzkopf will be at home after Nov. 15 in Berwyn.

Beatrice Klein, daughter of Mr. and Mrs. Herman Klein, 7605 Essex avenue, to Roger Grunberg, son of Mr. and Mrs. Adolph Grunberg of Los Angeles, Cal., to take place today in Los Angeles. Mr. Grunberg and his bride will reside in Los Angeles.

Chicagoans on Autumn Trips to Old World

MRS. PICHER PURCELL sailed Friday on the Normandie to begin her fourth year of study at the Sorbonne in Paris. The Revs. Joseph Curielli, Romeo Blanchte, Roger Jones, and John J. Fahey, all of whom will study in Rome; Mrs. Mariana Curielli and Miss Edith Sissle were other passengers.

Bound for Mediterranean ports, the Exochorda started out Tuesday with Mrs. J. P. McCormick of Evanston, LeRoy C. Parton of Columbus, Wis., and Miss Laura Ferreck of Lansing, Mich. Mr. and Mrs. Kempe Post and Jean L. Vernet left for Europe a week ago on the Volendam.

Baroness Wolfgang Beck von Peccoz and her children, Stephan, Martha, and Charles; Mr. and Mrs. Arthur L. D. Warner, and Ralph J. Wann went over on the Bremen, and Mrs. Frieda M. Widman Grave of Chicago and Mr. and Mrs. Alex Siems of Lake Forest chose the New York.

• • •

Mr. and Mrs. D. C. Bunte sailed yesterday on the Britannic for a pleasure tour that will include Portugal, South Africa, Kenya colony in British East Africa, and Egypt. Mrs. A. I. Smith of Park Ridge embarked on the same ship. Axel Lund, beginning a trip around the world, left Thursday on the Aquitania. Fellow passengers were Edward L. Ives, Edward Rockford, and Aron Adler. Mrs. J. Brooks Cunningham and Miss Althea Brooks started out Friday on the Franconia to visit in Ireland, England, and Scotland.

When the City of Havre set sail Thursday among its passengers were Miss Sylvia Peter of Lake Forest, bound for Paris, where she will study at the Sorbonne; Mrs. Norman Copthorne and her daughter, Louise, going to France, where Miss Copthorne will devote a year to study; Mrs. Adine Manvel, who will spend the winter on the French Riviera; Mrs. R. Oldenburger, Mrs. Maude W. Gardner, and G. Harvey. H. H. Doughty left for Europe Wednesday on the President Harding.

On the Rex when it steamed out of New York harbor yesterday were the Revs. Neil Parsons, Conel Dowd, Martin Horak, and Philip Bajo, Salvatore Di Novo, and Mrs. Providenza Zuccaro, all of Chicago, and Francis J. Bisenius and Joseph E. Emmenegger of Milwaukee.

• • •

Leaving for Bermuda Wednesday on the Queen of Bermuda were Mrs. John J. McDeavitt III., Mr. and Mrs. J. Edwin Sunderland, Mr. and Mrs. O. P. Schneider, Mr. and Mrs. R. T. Judson, and Mr. and Mrs. Frank G. Matavosky, all of this city, and Dr. and Mrs. Edward Waldock of Milwaukee. Sailing for the islands a week ago on the Monarch of Bermuda were Mr. and Mrs. Emery Robinson, L. H. Healy, J. H. Kellogg, and Jackie Heller, all of Chicago; the Misses Madge and Stella Mathe of Milwaukee, and Mr. and Mrs. Charles R. Sligh Jr. and Mr. and Mrs. O. William Lowry of Grand Rapids.

Miss Elvira Klausmeier of Chicago and Miss Ida W. Zoch of Decatur were among the midwesterners on the Columbus when it left Wednesday evening on a cruise to Port-au-Prince, Kingston, and Havana.

Bound for Nassau and Havana, the Carinthia left Wednesday with Thomas J. Martin, Miss Florence Dietrick, Miss Jean Knehr, Mrs. Katherine Broderick, Miss Marie Spellane, and Miss Margaret Cole.

OCTOBER ENVY

By Eleanor Jewett.

[Copyright: 1937: By The Chicago Tribune-N. Y. News Syndicate, Inc.]

Running on swift kitten-feet
The leaves frisk gayly down our street.

What would I not give to be
A leaf in summer on a tree,

And then when autumn winds do blow,
A leaf, with EVERYWHERE to go!

TIPS TO TOURISTS

What's your travel problem? Address queries regarding where to go, how to get there, costs, and accommodations to the Travelers' Guide, Chicago Tribune, inclosing stamped, self-addressed envelope.

Will there be any excursions to Sweden in time for the Christmas holidays this winter? —C. R. E.

Yes. The Drottningholm will leave New York on one Nov. 18, and the Gripsholm will follow on Dec. 8.

When will the racing season be held in Miami this season?—B. W.

Dec. 20 to April 9.

How long is a Norwegian mile as compared with an American mile? —G. J.

It is equivalent to seven American miles.

Please tell me something about the forthcoming Lord Mayor's show in London. —M. T.

The show, to be held on Nov. 9, will bring into the limelight once more the English love of ceremony and tradition. The lord mayorship was created in 1189, and many of the privileges and prerogatives of the office date from the middle ages. The "Cinderella" coach in which the new mayor will ride through the streets is itself a heritage of former times. Built in 1757, it is adorned with cupids, dragons, flowers, and civic emblems, while the head of Father Thames graces it. Its painted panels are insured for $50,000. On the afternoon of Nov. 9 it will be driven through the streets in a parade with floats and troops and marching bands, and with the mayor in an elaborate costume with ermine trimming. That evening he will give a banquet at an estimated cost of $40,000.

The Voice of the Traveler

Letters regarding travel conditions and experiences are welcomed. Address: Travel Editor, Chicago Tribune.

THE CASE OF ARNOLD MORAN.

Berwyn, Ill., Oct. 11.—To the Travel Editor: Thank you so much for printing the letter I wrote about Arnold Moran, the 14 year old boy who was run over by a truck.

Yesterday morning the first thing I did was to turn to your section, and was I thrilled and excited! I took the section to Mr. and Mrs. Moran, and tears came to Mr. Moran's eyes. I wish you could have read some of the cards and letters the boy received from other children and from adults in response to my appeal.

Today skin will be grafted on Arnold's leg from foot to knee, where the truck wheel ran up the leg, tearing the flesh open. The new skin will be taken off his own body; so there will be double pain for him. All last week he was in terrible pain, as the doctors were putting medicine on the open wound to prepare it for grafting. We are all sort of scared, but we must be courageous for Arnold's sake. He still needs our prayers.

In case any more of your readers wish to write him and give him encouragement, here is his address: Room 338, Oak Park hospital, Oak Park, Ill.

LOUISE C. MAAS.

MAIL FOR SHUT-INS.

Chicago, Oct. 12.—To the Travel Editor: An 80 year old woman, Mrs. Martha Taylor of 9215 Chappel avenue, Chicago, is an invalid and a shut-in. It would please her very much to receive cards from travelers. RUTH TAYLOR.

Springfield, O., Oct. 11.—To the Travel Editor: Will you please put Marcella Chapman, 2721 Hilltop avenue, Springfield, on your list to receive mail from travelers? She will greatly appreciate it. A FRIEND.

THE ACKERMANN GALLERIES
408 SOUTH MICHIGAN BOULEVARD
announces a special exhibition October 18th to October 30th of
Fine Old English Silver
AND CHOICE REPRODUCTIONS
from the collection of
PETER GUILLE
LIMITED
630 Fifth Avenue, New York
*
The exhibition will be under the personal direction of Mr. Harris Fortye, for many years associated with Messrs. Crichton & Company, of Chicago.

RESORTS AND TRAVEL.
Ocean Travel.

SPECIAL
Christmas Sailing to SCOTLAND-IRELAND
T. S. S. CAMERONIA
From New York . . Dec. 10th
From Boston . . . Dec. 11th
Enjoy royally fine feasts and holiday festivities, plus famous Anchor Line hospitality, on this specially conducted Christmas excursion to the British Isles. You'll arrive at Londonderry, Belfast and Glasgow in plenty of time for the holidays.
MINIMUM RATES: Cabin Class, $150 Tourist Class, $115.50; Third Class, $86
Reductions for Round Trips.
OTHER HOLIDAY SAILINGS FROM NEW YORK
T.S.S. TRANSYLVANIA, Nov. 12th* (via Londonderry, Belfast, Glasgow)
T.S.S. CALEDONIA......Nov. 26th* (via Cobh, Belfast, Glasgow)
*From Boston a day later.
SEE YOUR OWN AUTHORIZED TRAVEL AGENT or
ANCHOR LINE
Room 200, 230 No. Michigan Avenue, Chicago, Ill. Phone Franklin 3996-7

RESORTS AND TRAVEL.
Ocean Travel.

RESORTS AND TRAVEL
Ocean Travel.

RESORTS AND TRAVEL
Ocean Travel.

RESORTS AND TRAVEL.
Ocean Travel.

A cruise as unique as
SMÖRGASBORD

GRIPSHOLM
"The White Castle Afloat"
AROUND SOUTH AMERICA
SAILING FROM NEW YORK JANUARY 29
54 DAYS $610 UP

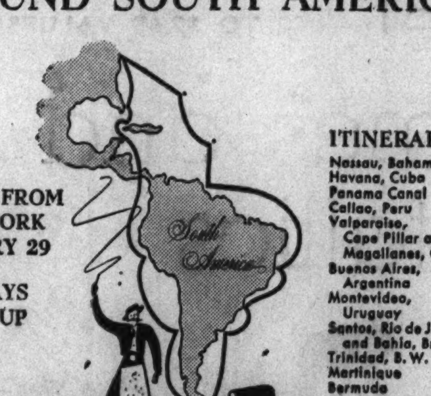

ITINERARY
Nassau, Bahamas
Havana, Cuba
Panama Canal
Callao, Peru
Valparaiso, Cape Pillar and Magallanes, Chile
Buenos Aires, Argentina
Montevideo, Uruguay
Santos, Rio de Janeiro and Bahia, Brazil
Trinidad, B. W. I.
Martinique
Bermuda
First motorliner ever to cruise around the Southern Continent, the Gripsholm is ideally suited in size and appointments. She is famed not only for a yacht-like luxury, an intimate elegance . . . but for exceptional seafaring qualities. She will dock directly at 10 of her South American ports . . . adding extra convenience to a leisurely itinerary that includes 3 days at Buenos Aires, 4 at Rio. She will glide through the majestic Straits of Magellan in full daylight . . . a Viking ship in the 'fjords' of the Far South!
An Event That Commands Attention Far In Advance!
KUNGSHOLM
SPRING CRUISE TO EUROPE
Sailing from New York Apr. 26 . . . following Springtime from Madeira and French Morocco to Portugal, Channel Isles, France for as long as two weeks, London for "the season," Holland at tulip time, Denmark, Sweden. 35 days, rates from $395.
For choice accommodations see your local agent now . . . or
SWEDISH AMERICAN LINE
181 North Michigan Ave., Chicago, State 3286 or
THOS. COOK & SON
350 North Michigan Ave., Chicago, State 1289
Gripsholm West Indies Cruise: Nov. 19, 11 days, $110 up . . . Kungsholm West Indies Cruises: Dec. 18, 15 days, $192.50 up . . . Jan. 7, Jan. 28 and Feb. 18, 18 days, $225 up . . . Mar. 11 and Mar. 25, 12 days, $157.50 up . . . April 14, 10 days, $130 up.

Do AS YOUR DENTIST DOES
when he cleans your teeth

Use Powder
All Cleansing Properties
No Acid, No Grit, No Pumice
Cannot possibly injure or scratch
Costs Less to Use

NOTHING else cleans and polishes teeth more quickly and leaves them more naturally white—than POWDER.

That is why your dentist, when cleaning your teeth, as you know—almost always uses powder.

As it is only the powder part of most dentifrices that cleans, a dentifrice that is all powder just naturally cleans effectively Dr. Lyon's Tooth Powder is ALL POWDER—all cleansing properties.

For over seventy years many dentists everywhere have prescribed Dr. Lyon's Tooth Powder because normal teeth simply cannot remain dull and dingy looking when it is used.

Dr. Lyon's cleans and polishes the teeth in a harmless and practical way that leaves them sparkling with natural brightness. It leaves your teeth feeling so much cleaner, your mouth so refreshed and your breath so sweet and pure.

Dr. Lyon's Tooth Powder is a special dental powder developed for HOME USE by a distinguished practicing dentist. Free from all acids, grit or pumice, it cannot possibly injure or scratch the tooth enamel as years of constant use have shown. Even as a neutralizer in acid mouth conditions, Dr. Lyon's is an effective antacid.

Brush your teeth with Dr. Lyon's Tooth Powder regularly—consult your dentist periodically—eat a diet rich in minerals and vitamins, and you will be doing all that you can possibly do to protect your teeth.

Dr. Lyon's is more economical to use. In the same size and price class Dr. Lyon's Tooth Powder outlasts tooth pastes two to one. Even a small package will last you for months.

DR. LYON'S TOOTH POWDER

MANDEL'S—"A Monday Institution...!"

SAVE 25% AND MORE! SALE! 2,500 PAIRS OF

Custom Grade Arch-Aid Suedes

FIRST TIME THIS SEASON AT LESS THAN $10.75 AND $12.75

$7.95 EXCLUSIVELY AT MANDEL'S

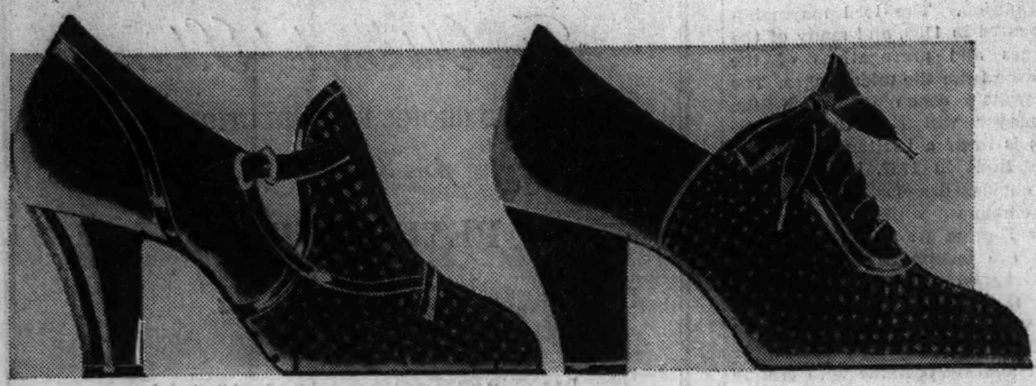

ARCH-AID SHOES FEATURE SMARTNESS AND COMFORT!

Arch-Aids are cleverly designed comfort shoes—that smartly conceal the "comfort look"! 20 new styles we've never shown before—at this radically reduced price! Note these high-fashion features—soft toes, new stitching, embroidery, gored pumps, molded oxfords! Black and brown suede.

EVERY SIZE—4 TO 9, AAAA TO C IN MOST STYLES!

Every smart woman will want several pairs of these fine shoes! Double combination lasts for perfect heel fit! Make your selections while our sizes are complete.

THREE HEEL HEIGHTS—CUBAN, MILITARY, BOULEVARD!

Famous for their flexible steel arch—adjusted to the movement of your foot! Specially treated insoles for spring-step comfort! Short back measurements to insure better fit!

TAKE ADVANTAGE OF THIS GREAT SALE—MANDEL'S ARCH-AIDS—FIFTH FLOOR—WABASH

$69.95 VALUES IN THIS SALE!

Rich Fur Collars!
New Fur Sleeves and
Even Fur Capes . . .

Winter Coats

$59.95

ACTUAL $149.95 VALUES!

Superb Coats with
Great Collars of
Magnificent

Silver Fox

$129.95

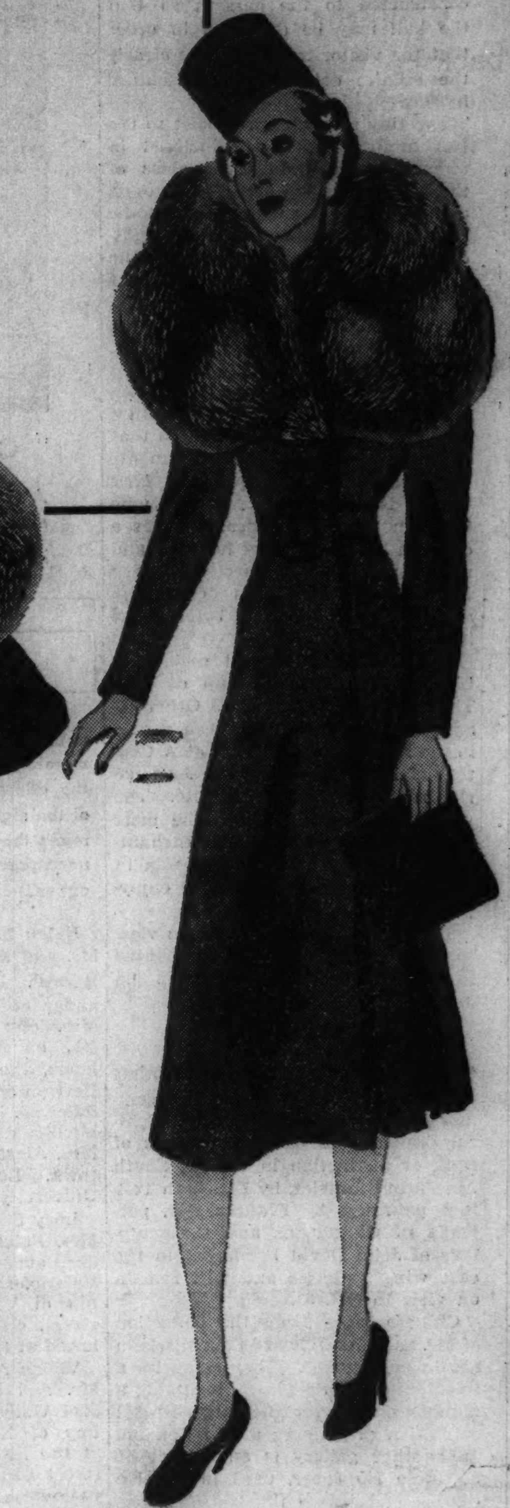

Priced to give you the utmost in fur value and fashion newness! Big, fluffy collars. Little lively collars. Detachable fur capes. Great fur sleeves. Fitted and boxy coats! Rich Juilliard, Botany, and Gera woolens with cham-o-line and quilted wool interlinings! And loaded with luxury furs—Persian Lamb, Cross Fox, Skunk, Mole, Kidskin, Silvered Russian Fox (red fox dyed and silvered)! Misses', women's, half sizes.

MANDEL'S PIN MONEY COATS—FOURTH—WABASH

Prime Silver Fox skins—thick, dark, richly powdered with silver—used in full rippling collars, deep shawls, and high face-framing collars. We chose the pelts from our famous collection and had them fitted on pencil-slim and boxy coats of Juilliard's master woolens in black. Sizes 12 to 20!

Other Silver Fox Coats, $89.95 to $550.

MANDEL'S BETTER COATS—FOURTH FLOOR—STATE

Elias M. Grossman, internationally known etcher and portrait painter, will be present this week at his exhibit of etchings in the Club Woman's Bureau, Ninth Floor, State. Studies of Professor Albert Einstein, Mahatma Gandhi and Justice Samuel Greenbaum are included in the collection.

3 DAYS ONLY! Monday, Tuesday and Wednesday

Delicious Miniature Chocolates

ABOUT 200 PIECES TO THE BOX

2 POUND BOX **$1.19** VERY SPECIAL!

Delicious dark chocolates with fine hand rolled centers. 30 different kinds, including brazil nuts, cashew nuts, filberts, fancy creams, almonds, hard and chewy centers.

• 1 POUND BOX................63c

MAIL YOUR ORDER OR CALL STATE 1500. MANDEL'S CANDIES—FIRST FLOOR—WABASH

Just 500 Sets! Regularly $5

24 KARAT GOLD PLATED

3-Pc. Dresser Sets

$2.99

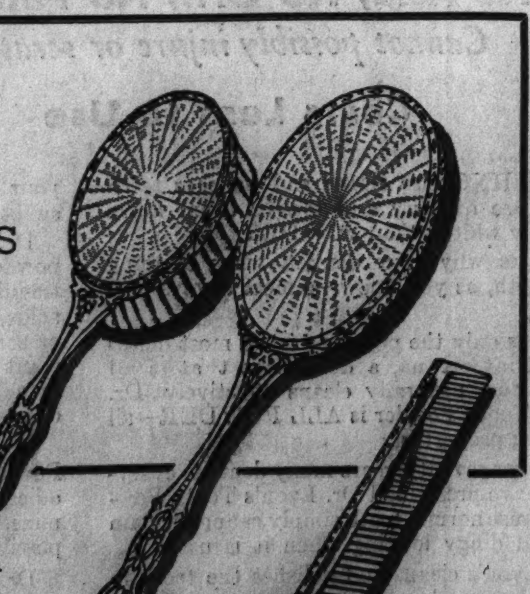

A fresh touch of loveliness for your boudoir! Comb, brush and mirror sets—with distinctive details that look expensive—yet so very specially priced! Black, ivory, green enamels with charming filigree motifs! Styles for every taste! Buy several sets now . . . put them away for Christmas gifts.

MAIL YOUR ORDER OR CALL STATE 1500. MANDEL'S JEWELRY—1ST FLOOR—WABASH

Sale! Lames and Metallics

$2 TO $2.65 VALUES!

VERY SPECIAL AT

$1.68 YARD

Magnificent gold and silver lames! Black, white and pastel brocades gleaming with metal! Imported and domestic metallics! For glittering evening gowns, wraps, cocktail blouses and trimming!

PRINTED METALLIC.......$2.95
Glorious colors in rich metal lames. Wide choice of prints.

$1.65 TRANSPARENT

Velvets

Silk back, rich rayon pile! Black or autumn colors! Yard **$1.24**

MANDEL'S FOR LUXURIOUS DAYTIME AND EVENING FABRICS—SECOND FLOOR—STATE

Timely Specials for Baby

FEATURING FAMOUS NORTH STAR

All-Wool Buntings

$4.66

Famous North Star woolens in snug buntings with adjustable hoods. Pink or blue. Very special at this price.

HANDMADE DRESSES. Infants' sizes, 6 mos. and 1 yr. Toddler dresses and creepers. 1-3. $1.95 values. $1.49

CRIB BLANKETS. Satin bound cotton in pink, blue and white. 36x50" $1.25-$1.65 ...99c

- **200 INFANTS' SWEATERS.** Imported from Vienna. White, pink, blue. Reg. $1.65..................89c
- **WRAPPING BLANKETS.** Pure China cotton. 30x40 inches. Pink, blue, white. Reg. 50c..............39c
- **HANDMADE CREEPERS.** Cream only. 1-3......$1.09
- **ENGLISH PRAM RUGS.** 100% all wool.........$1.99
- **BELGIUM KNIT SHAWLS.** Pink, blue, white wool, $1.95

MAIL YOUR ORDER OR CALL STATE 1500 ON ORDERS OF $1 OR MORE. MANDEL'S YOUTH CENTER—6TH—STATE

Suspense! Skill! Fun!

PLAY THE NEWEST GAME CRAZE

Click Pool

$2

Played with real pool ball and 36" cue stick. Score pad furnished.

THE WHOLE FAMILY WILL ENJOY IT

- Can be played by one or many.
- Combines luck and skill.
- Play these games: "High Score," "100 Wins," "Rotation," "Twenty-One" and many other number games.
- Mahogany finished case with convenient arrangement for releasing ball to starting point.

MAIL YOUR ORDER OR CALL STATE 1500. MANDEL'S STATIONERY FOR THE NEWEST GAMES, FIRST, WABASH

Graphic Section

Chicago Sunday Tribune

WORLD'S GREATEST NEWSPAPER

October 17, 1937

Graphic Section

INJUN SUMMER

(Copyright: 1912: By John T. McCutcheon. Reprinted here by general request.)

Yep, sonny, this is sure enough Injun summer. Don't know what that is, I reckon, do you?

Well, that's when all the homesick Injuns come back to play. You know, a long time ago, long afore yer granddaddy was born even, there used to be heaps of Injuns around here — thousands — millions, I reckon, far as that's concerned. Reg'lar sure 'nough Injuns—none o' yer cigar store Injuns, not much. They wuz all around here—right here where you're standin'.

Don't be skeered—hain't none around here now, leastways no live ones. They been gone this many a year.

They all went away and died, so they ain't no more left.

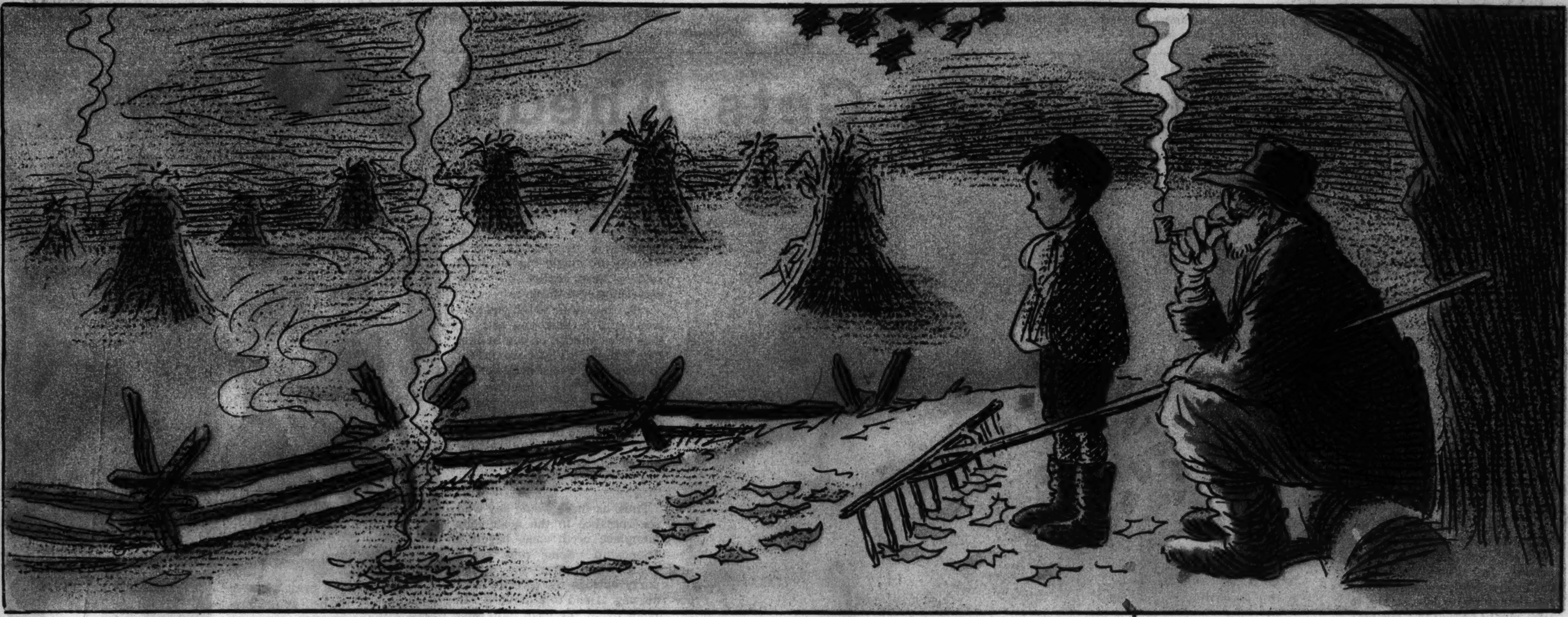

But every year, 'long about now, they all come back, leastways their sperrits do. They're here now. You can see 'em off across the fields. Look real hard. See that kind o' hazy, misty look out yonder? Well, them's Injuns—Injun sperrits marchin' along an' dancin' in the sunlight. That's what makes that kind o' haze that's everywhere—it's jest the sperrits of the Injuns all come back. They're all around us now.

See off yonder; see them tepees? They kind o' look like corn shocks from here, but them's Injun tents, sure as you're a foot high. See 'em now? Sure, I knowed you could. Smell that smoky sort o' smell in the air? That's the campfires a-burnin' and their pipes a-goin'.

Lots o' people say it's just leaves burnin', but it ain't. It's the campfires, an' th' Injuns are hoppin' 'round 'em t' beat the old Harry.

You jest come out here tonight when the moon is hangin' over the hill off yonder an' the harvest fields is all swimmin' in th' moonlight, an' you can see the Injuns and the tepees jest as plain as kin be. You can, eh? I knowed you would after a little while.

Jever notice how the leaves turn red 'bout this time o' year? That's jest another sign o' redskins. That's when an old Injun sperrit gits tired dancin' an' goes up an' squats on a leaf t' rest. Why, I kin hear 'em rustlin' an' whisperin' an' creepin' 'round among the leaves all the time; an' ever' once'n a while a leaf gives way under some fat old Injun ghost and comes floatin' down to the ground. See—here's one now. See how red it is? That's the war paint rubbed off'n an Injun ghost, sure's you're born.

Purty soon all the Injuns'll go marchin' away agin, back to the happy huntin' ground, but next year you'll see 'em troopin' back—th' sky jest hazy with 'em and their campfires smolderin' away jest like they are now.

Copies of this famous cartoon, in the size and colors shown and framed under glass, can be obtained at the Chicago Tribune Public Service Offices, Tribune Tower and 1 South Dearborn street. Price: Each, 75 cents; by prepaid express, $1.25. (Do not send coin or currency.)

IN THE DANCE—TORTURED TOES THE PRICE OF PRECISION

1 The famous Fanchonettes, whose every movement is timed to the precision of clockwork, don their costumes and their slippers to dance in the movie "Thrill of a Lifetime." The wardrobe mistress, alert to details, lends a helping hand with last-minute touches to a coiffure.

2 Here they are in the difficult routine of the steps that add so much to the film production. One misstep means a costly retake.

3 And here they are after the dance—one of them soaking her aching feet in water to ease the pain. After all, dancers are just like other folks when it comes to feet. Pails of cold water to soothe tired toes add to the confusion of the dancers' dressing room.

A Girl with a Way Gets Ahead

She May Be Goofy, but She's Good

By ROSALIND SHAFFER

Hollywood, Cal.

YOU'VE SEEN a certain young comedienne doing her very good and very goofy stuff upon the screen a lot of times. You think she's funny. We think she's funny. That's just it—she gets paid for being funny.

How she crashed the pictures is another and new version of the oft-told Hollywood success story.

This tow-headed frazzle-top decided when she was 16 years old that she was going to be an actress. Her father, with whom she lived in Hollywood, had some misgivings about her ability to take care of herself in a business such as that and tried half-heartedly to argue her out of it. Finally, however, he yielded, bought her the fur coat that she thought she needed, and sent her packing off to a dramatic school.

At 17 the subject of our story descended upon the studios. We don't know how she obtained her first film work, but we know she must have started somewhere, because by the time our yarn picks up again she had had a couple of curious parts and had received good mention in the reviews.

• • •

The truth was that she possessed a personality the like of which rarely is encountered, even in Hollywood. At first she seemed to annoy folks who saw her in her brief rôles. They thought, according to what they now say, that there must have been some mistake. Then they began to realize that the girl was funny. Directly they were struck with the idea that she actually was funny. Before long they were certain that she was funny. That's the kind of a personality she brings to the screen.

Before she got her big start, so the Hollywood stories go, the young woman in question had an adventure in an automobile and then some more adventures that show she is not only funny but resourceful and persevering in the extreme. The automobile adventure started out with her driving her car around in front of the home of a studio director who lived near by. In front of this home the motor gave a choking gasp and went dead—the car was out of gas. Whereupon appeared upon the scene the studio director, to be greeted by a baby voice asking for help.

"What's the matter?" asked the director.

"My car—it won't run," came the reply.

The man looked the car over disgustedly and said:

"Did you ever try putting gas in it?"

"O, is that what's the matter? Well, now what will I do?" the girl asked sweetly.

Grumbling to himself, the director drained some gas out of his own car, put it into hers, and gave her a curt good night as the motor started and she purred away.

At first one has his doubts. Then he begins to think she's funny. And then he's certain that she's funny—this girl with an irresistible personality.

A few nights later, when the director was receiving guests at a large dinner party, the doorbell rang. The butler announced with a dead-pan expression:

"The young lady whom you helped out the other day wants to see you, sir."

"Can't you get rid of her?" the director yelped, but stopped abruptly and said no more, for there, lo and behold, was the girl herself. She had walked right into the man's presence on the heels of the butler. At least, that's the way the Hollywood stories go.

"What do you want?" asked the director.

The girl, apparently unabashed in the presence of a roomful of movie big shots, is said to have replied in words something like these:

"O, I just came to tell you how wonderful I think you are. It was so wonderful of you to help me; I think it's just wonderful to have such a nice neighbor."

Even studio directors are human. Three "wonderfuls" knocked him almost helpless.

"Well, come in," he said. "Is there anything I can do for you?"

• • •

Thus, as those would say who see romance in the most commonplace occurrence, began a friendship. Some time not a great while after the dinner party episode the director took his new friend to a preview. In front of all the flash bulb boys she paused at just the right moment and in the right spot. The next day the papers carried pictures, and also the next day the director's phone rang and an executive voice shouted angrily over the wire:

"Say, what's the idea of giving that girl friend of yours a pass? She's got us dizzy over her. She's pestered the casting director to the point that he's given her a bit to get rid of her." (These may not have been the exact words, but they contain the idea as expressed by the perplexed executive.)

"I didn't give her a pass," the director replied.

And then, so the stories go, he suggested that she might have found the pass in his pocket. He was plainly annoyed.

The director tried to take the girl to task about the incident that evening at dinner and received a reply something like this:

"O, did I do something wrong? I knew you wouldn't need the pass, and poor me, I do need a job. A girl has to get along somehow," and so on.

About that same time the girl, armed with news print pictures showing her flashed at the preview with the director, went over to a very expensive photographer on the boulevard and is reported to have said in words more or less resembling these:

"If you'll play ball with me, I'll play ball with you. If you'll take some pictures of me it may help you a lot. You won't be sorry."

The photographer is said to have laughed almost outright. Presently, however, photographs were taken.

Some time later the girl heard of a part at Warner's that was open. She yerned for that part. Her director acquaintance arranged and directed a swell screen test, but Jack Warner, so the stories also go, didn't want to be bothered. He was leaving for Europe and he was in a hurry. He was not interested in new girls' screen tests.

The young woman hung around for a couple of days, talking to the boys who project the rushes after the day's work is done. One of the Warners in the meantime had ordered the use of a projection room to run off some shots that he wanted to see. As he went into the room he noted that a film was being run. Asking how soon he would be able to see the shots that he wanted to see, he was told, "In a minute." So he sat down to wait.

You've guessed it. The film that was being run while Warner waited was the screen test of the young woman who met the director first in her stalled automobile. Warner fumed at the beginning. Then he began to be interested. Then he discovered the personality that would not be squelched. He liked it. And the next thing he knew he had signed the girl. Which goes to prove that perseverance pays.

And now—the girl and the director are going to be married one of these days, so the stories go in Hollywood. She is said to drive him wild, but he can't get along without her. Her personality fascinates him. She's not a beauty, but she's irresistible. She's just 20 years old, and her name—if you have not already hit upon it—is Marie Wilson.

Who's the man? We can't let you in on that secret.

In a bit of comedy in a scene from "Melody for Two."

The young woman in question in a serious pose in a bathing suit.

Voice of the Movie Fan

Letters published in this department should be written on one side of the paper. If you wish a personal reply please inclose a stamped, self-addressed envelope.

Dear Miss Tinée: Compliments to Bobby Breen for his wonderful work in "Make a Wish." A million cheers for Marion Claire. She's stunning, and she has the sa-weetest smile. Please print a few facts about her. I would appreciate it immensely. Is "Make a Wish" the first picture she has been in?

Hoping for a space in the Graphic, gratefully yours,

DORIS MAEDER.

P. S.—I agree with Jack Miller about any lover being better than Taylor. Give us Tyrone Power any day. Long may he live!

MARION CLAIRE
Fan gives her a million cheers.

Editor's note: Nice picture, isn't it? "Make a Wish" is Marion Claire's first picture. As you probably know, Miss Claire is married to Henry Weber, W-G-N Concert orchestra conductor, and they have one child. You'll be hearing from the Taylor fans.

Dear Miss Tinée: May I ask you a question that has stumped me for days? Why are producers and makeup men so blind? (Answer that if you can.)

Here is an example of their ignorance:

A few years ago a young man named Don Ameche came to Hollywood to make a screen test. Well, after many difficulties he was cast in "Sins of Man." The public took to him because he was different. Next came "Ramon," again an entirely different rôle from his first, and smack after that "Ladies in Love" and "One in a Million"—all smash hits. Yes, as the boyish looking reporter in "One in a Million" and as the lovemaking witness in "Fifty Roads to Town" he made more fans than Robert Taylor could point a stick at. But then the studio wanted to improve on him, so they politely grayed his temples and stuck a mustache on his upper lip. Ah! but now he has charm, so they thought.

I hope this letter will help to encourage Don Ameche's other fans to give their opinions of the transformation of a handsome young star to a gray-haired old man. That may be charm, but for me youth still is tops.

This letter is long and it might take up your whole column, Miss Tinée, but I would be very grateful if you would print it. And with all the zest and zeal of a devoted reader of your column I remain,

BONITA STEFFEN.

Editor's note: Let's hear what other Don Ameche fans think.

Dear Miss Tinée: After seeing "Captains Courageous" I decided that Spencer Tracy is certainly an A-No. 1 actor and certainly should be given a great deal of credit.

Could you please tell me something about his life? Thank you.

Just another movie fan,

Sincerely,

JESSICA HOUSE.

SPENCER TRACY
Called an A-No. 1 actor by moviegoer.

Editor's note: Can and will. Mr. Tracy was born in Milwaukee, Wis., April 5, 1900. He's 5 feet 10½ inches tall, weighs 165 pounds, and has brown hair and blue eyes. Educated public schools of Milwaukee and Marquette university. Left college to enter the American Academy of Dramatic Art. Married Louise Treadwell and they have two children. His hobby is polo. You're welcome.

Dear Miss Tinée: I have just returned from seeing "Night Must Fall," and hasten to add my plaudits.

While this picture furnished a splendid chiropractic treatment on the spine with its grewsomeness, still Robert Montgomery gave a most superior portrayal of Danny.

I think his work in this picture is in a class with the work done by Victor McLaglen in "The Informer" for excellence.

The entire cast was well chosen and handled their parts well, but Mr. Montgomery was a perfect Danny.

I will be much disappointed if Montgomery does not receive the 1937 Academy award for his work in "Night Must Fall."

Thank you so much for your most interesting column, which gives so much helpful and excellent information regarding the movies.

Sincerely, VERA ULREY CLARK.

Editor's note: Mr. Montgomery's portrayal was a surprise and a delight. Glad you like the column, and thanks for telling me that you do.

Corcoran and Cohen, "The Gold Dust Twins"

Boom Time Speculators Now the Brain Trust

By WALTER TROHAN

Washington, D. C.

UNDER the vaulted dimness of a threatening night sky on June 27, 1936, Franklin Delano Roosevelt stepped into a glare of blinding light to accept the renomination for the presidency of the United States that the Democratic national convention had voted by acclamation.

From out of more than 100,000 throats surged a pulsating ovation that was like the thunderous beating of an angry sea on a rocky coast. At the speakers' rostrum on the color-splashed platform, which groaned under the weight of party notables, the President waved his right hand in acknowledgment of the reverberating salute from the thronged multitude in the vastness of Philadelphia's Franklin field.

His face was pale but lit by his characteristic grin. At length he raised his hand in command of attention. Slowly the tumultuous cacophany ebbed into silence. An expectant hush hung over the open-air amphitheater. And then in mellifluous accents came:

"My friends . . ."

In a few crisp sentences he was well launched into an outline of the political philosophy on which he staked his bid for reëlection. Loud-speakers carried his voice to the far reaches of the athletic field, and the radio carried it to the nation and to the world.

• • •

Nowhere were the militant tones more closely followed than from beside a modest radio in an apartment at 1610 K street, N. W., Washington, a brisk walk from the White House and but a few steps from the site of "the little green house on K street" which achieved notoriety in the scandals of the Harding era.

Two men bent their ears toward the radio's loud-speaker. One was short and plump. His belt was just begining to cut into a bulging waistline. His bright eyes were narrowed to slits over jolly jowls. The other, pale and slightly taller, with a student's stoop, blinked wide-open myopic eyes behind scholarly lenses.

Back in Philadelphia President Roosevelt was well into his peroration. His audience was whipped into a frenzy of political enthusiasm.

From the apartment's radio came:

"Government can err, Presidents do make mistakes, but the immortal Dante tells us that divine justice weighs the sins of the cold-blooded and the sins of the warm-hearted in different scales."

The eyes of the chubby man popped open. His glance met that of his companion. Both smiled the quiet smile of men sharing a secret. The smiles still were there a few moments later when in firm tones America's first radio voice concluded with, "I am enlisted for the duration of the war." And the loud-speaker vibrated under the strain of the roars of applause that followed.

The chubby man had well earned his smile. Years before he had piloted the late great Oliver Wendell Holmes through "The Divine Comedy" as certainly as Virgil piloted Dante through hell and purgatory and Beatrice through heaven, by reading its measured lines aloud to the Supreme court justice. From that reading he gleaned the idea for the line for the acceptance speech.

• • •

Dante scholars have concluded that the President in his address was only paraphrasing the great Italian poet, however, when he spoke of the "sins of the cold-blooded and the sins of the warm-hearted," since they have been unable to find a quotation in "The Divine Comedy" such as that. The closest they have come to finding the thought of the quotation are in lines in the eleventh canto of the "Inferno," which can only loosely be interpreted as conveying the idea of the President's words. The lines, as translated by Longfellow, are:

Why wanders so
Thine intellect from that which it is wont?
Or, sooth, thy mind, where is it elsewhere looking?
Hast thou no recollection of those words
With which thine Ethics thoroughly discusses
The dispositions three, that Heaven abides not,—
Incontinence, and Malice, and insane
Bestiality? and how Incontinence
Less God offendeth, and less blame attracts?
If thou regardest this conclusion well,
And to thy mind recallest who they are
That up outside are undergoing penance,
Clearly wilt thou perceive why from these felons
They separated are, and why less wroth
Justice divine doth smite them with its hammer.

How much more the chubby man contributed remains one of the two secrets of the acceptance speech. The other, which concerns the events immediate to its delivery, was revealed under the confessional seal of "off the record" in the cabin of a schooner yacht on a gloomy, fog-bound Sunday afternoon in a Nova Scotian harbor. It will be given to the world eventually, probably in the President's memoirs, but the secret of the speech itself probably will never be pierced.

It is known that Charles Michelson, Democratic gadfly, submitted a suggested draft of an acceptance speech. This found a speedy and certain haven in a White House wastebasket. The publicity chief of the Democratic national committee, who has written thousands of speeches but never delivered one, wrote one too many in that draft. The President tossed it aside because it was redolent with all the bile the wiry Charles had poured into the thousands of speeches he wrote for ranting against the Republican party.

The Rev. Stanley High, whose political coat, like Joseph's, has many colors, dropped a hint here and there that he could tell a good deal about it but for certain things. These ambiguous hints had much to do with High's getting fat sums for articles on the national scene which professed to have background in association with the White House as the administration's religious publicist. They had everything to do with his being dropped by President Roosevelt in a denunciation of "so-called official spokesmen." It is doubtful whether he held the fate of a comma in the Philadelphia speech.

Judge Samuel I. Rosenman of the Supreme court of New York, who was counsel to the President during his days as governor of New York, read the speech before delivery and may have offered a hint or two. Rosenman, a deceptively quiet, chunky, and slow and soft spoken man of unassuming appearance, is now engaged in editing the President's official papers.

• • •

Except for the chubby man of the K street apartment there is no positive evidence that any one contributed anything to the acceptance speech but Mr. Roosevelt. It is likely that he contributed nothing more than the bit of Dante, because the President showed more pride of authorship in that speech than any other, from personal observation, even including his "forgotten man" speech before the 1932 Democratic convention at Chicago.

The handiwork of the Dante reader can be traced in many another address. There are the numerous quotations from Justice Holmes and others. In the recent address at Roanoke Island, North Carolina, the long quotation from Thomas Babington Macaulay, the English historian and statesman, was attributed to his fertile memory.

(Associated Press photo.)

". . . the immortal Dante tells us that divine justice weighs the sins of the cold-blooded and the sins of the warm-hearted in different scales." President Roosevelt delivering acceptance speech in Philadelphia, June 27, 1936.

Indeed, no less an authority than Senator Burton K. Wheeler of Montana attributed the entire speech to him.

He is Thomas Gardiner Corcoran—"Tommy the Cork" to President Roosevelt and "Tommy the Coke" to those at variance with the White House. In fact, to administration foes he is various strings of unprintable epithets.

His companion at the radio on the night of June 27, 1936, was Benjamin Victor Cohen, who is his roommate in the K street apartment every day of the year.

Collectively the two are known as "the Gold Dust Twins." In the administration it is said, "Let the Gold Dust Twins do your work," and out of it the word "dirty" is added to the motto of the kitchen product.

Whatever any one calls them or thinks of them, they are all that is left of the brain trust. The term has been bandied about and applied to so many persons who had the presidential ear for scarcely more than a few moments that it has come to mean little in Washington. However, it can be safely said that "the Gold Dust Twins" are more of a brain trust than any of those who strutted in the title in a few headlines and left the official scene with the blessings or curses of the administration ringing in their ears—but left always for a heavy slice of the capital of capitalists they badgered and berated in their official capacities.

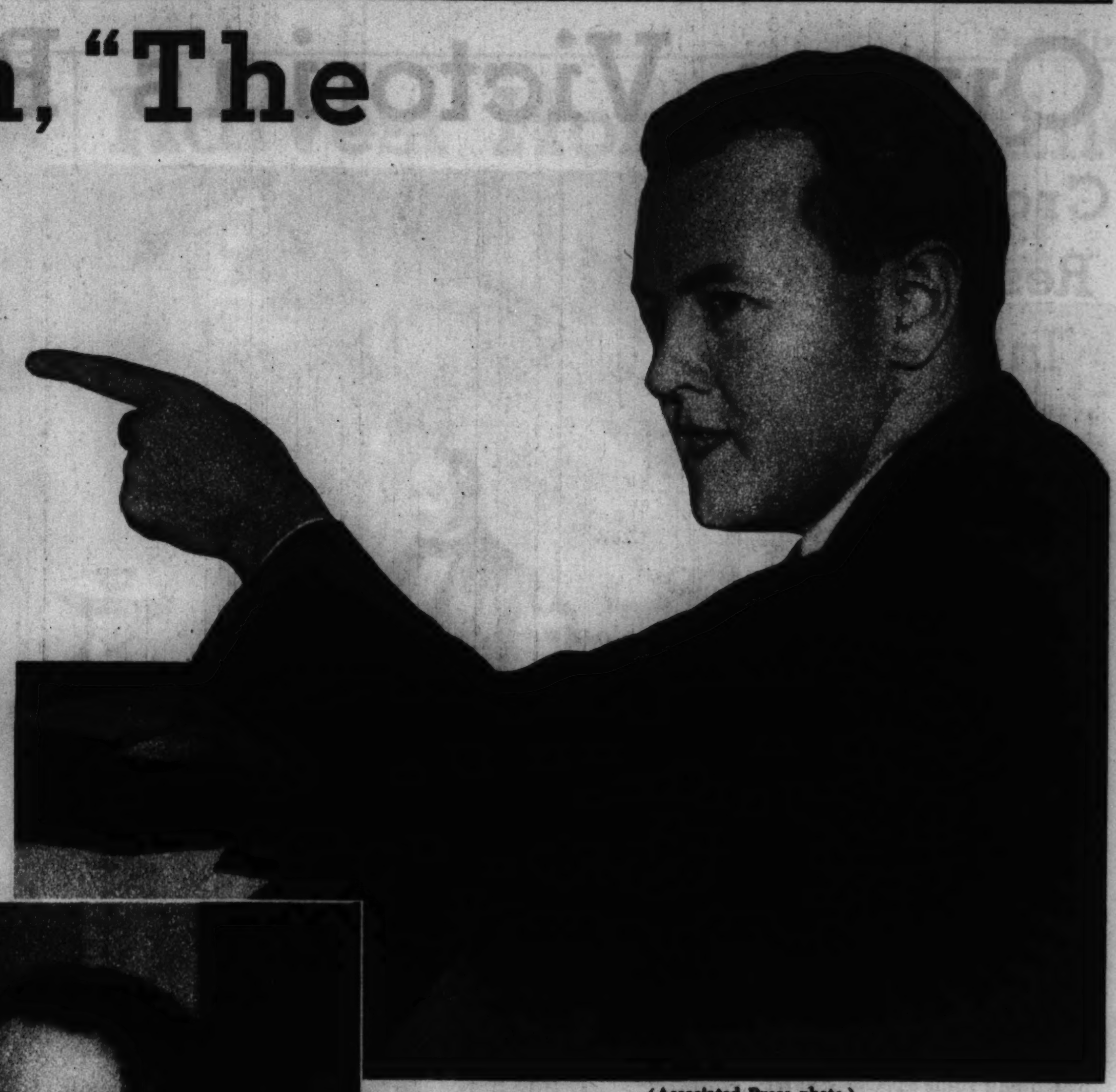

(Associated Press photo.)

Thomas Gardiner Corcoran—"Tommy the Cork." Washington's No. 1 ghost writer and 50 per cent of the "brain trust" for the administration.

Whether or not Tom and Ben are any more sincere than those who stopped making America over to make the bank balance grow is a question only time can answer. It has been suggested that they are having too much fun experimenting with a nation to heed the Lorelei song of big business even when the tempo is set to six figures. At any rate they are still doing business at the old stand as idea men, law writers, and administration lobbyists.

Benjamin Cohen, studious "lawyers' lawyer," the other half of the present brain trust. (Photo © Harris-Ewing.)

Under the first classification Corcoran has come to be known as "the phrase maker of the Potomac." Possibly his ghost writing of presidential speeches is overstressed, but there is no doubt about his authorship of speeches for lesser figures in the administration, which is as complete as that of Charles Michelson for Democratic Charley McCarthys.

Ghost writing is nothing new in Washington. It is today so common that it detracts but little from the speaker and adds but little prestige to the author. In this respect capital oratory is like the motion pictures—the sole credit for a good or bad performance goes to the actors. Now and then the director may get a bow, but the author never unless he be safely dead—like Dante.

Ghosts have been known to claim an entire address for contributing less than Corcoran gave at Philadelphia. And there is much jealousy among the ghosts.

If Corcoran has had no part in a speech or message, as he had no part in the message which accompanied the court packing proposal, he is likely to tell you, "It stinks"—he cultivates slang and cursing in what appears to be forced camaraderie. But his oaths have no explosion in them.

He can tell you the same thing in iambic pentameter and paraphrase Shakespeare with "O, the message is rank; it smells to high heaven." Or he could give it in classic Greek, which he also read aloud to the late Justice Holmes.

• • •

"Tommy the Cork" is admittedly the No. 1 ghost writer, if not the No. 1 brain truster. That title, if such an office exists, he shares with Ben Cohen. Tommy himself will claim nothing more for ghost writing than preparation of "technical material." But his preparation is more apt to come out of the presidential mouth than the vast amount of such material behind every White House speech. And he always knows what's in every presidential speech well in advance of delivery.

When Mr. Roosevelt sits down to write a speech, and because he prefers to use a historical springboard to dive into his economic philosophy, he has at his hand a digest of the place to be visited or the occasion to be commemorated to refresh his memory, which, judging from the stacks of histories in his libraries, should be considerable. This is prepared by the White House staf.

Other data is submitted, when requested, by various government departments. If the speech is to be largely financial the treasury will submit figures and facts; if it concerns world trade the state and commerce departments offer material. Often several agencies pour in material.

From this and his own ideas the President composes most of his speeches, according to the White House. Now and then, it is admitted, some one may submit a suggested draft, not with the idea that it is to be used in its entirety, but to serve as an outline or to offer some suggestions.

This is borne out by observations of the President. Aboard trains, at temporary executive offices, and at the White House a speech is signaled by the summoning of Miss Marguerite Le Hand and Miss Grace Tully, personal secretaries, to his side. They have been seen transcribing their notes and turning them over to mimeograph operators for the preparation of press copies of the address. The writing of the speech may take several days and follows a general pattern.

Sometimes ghosts like Tommy may put their hand in before or after dictation. In the latter event there is a rewriting. Often some one like White House Secretary Stephen T Early, or perhaps Justice Rosenman, is present at the dictation and interjects a suggestion or correction, in which case he meets with stubborn opposition and must prove his point. This jealousy of his work is the most convincing evidence that most of the President's speeches are his own work.

It is when the President wants a striking phrase that Tommy comes into play. If he can't make one up or redress an old one, Tommy can always dig up an apt quotation. And at times he can do a good job of drafting. It is generally believed that, if he did not write the fireside chat in which the President defended his court plan, Tommy wrote the draft from which it was taken.

In addition to being a presidential ghost writer, Tommy the Cork turned on what he jocularly calls "the heat of reason" on many a balky member of congress in his capacity of White House lobbyist. He drafts legislation and originates programs. And he plays the accordion.

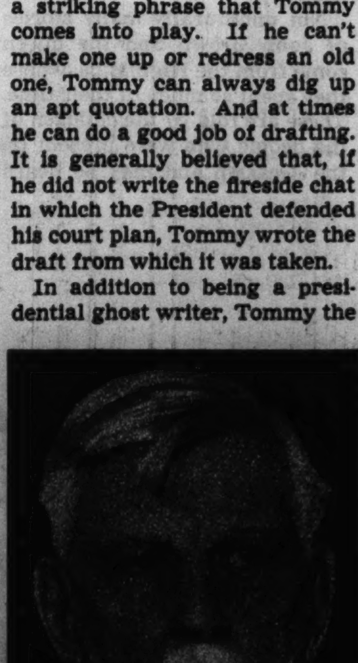

(Acme photo.)

The late Oliver Wendell Holmes, to whom Corcoran read Dante.

It was his ability to play the accordion rather than his other accomplishments that brought him to President Roosevelt. Early in the administration Corcoran was invited to an informal scrambled eggs Sunday supper. He dragged along his folding music box.

During the course of the evening he was called upon for a song. The President, who likes nothing better than to lift his voice in a sea chanty, a ballad, or a native Hawaiian melody, was enchanted by the merry legal minstrel, just as Oliver Wendell Holmes had been before him.

That was the beginning of a warm and close friendship—a friendship that has been all the closer because Tommy, to give him his due, shuns the limelight and fits nearer than any brain trust predecessor the presidential hunger for "men with a passion for anonymity."

Into this friendship, or rather to presidential attention, Tommy dragged Cohen, who plays the piano. Tommy also plays the piano. And he can strum the guitar.

Before this meeting Tommy was an official nobody. He was on the legal staf of the RFC, a post he still holds. He was, in fact, an object of suspicion, because he was a holdover from the Hoover administration.

• • •

Corcoran was born in Pawtucket, R. I., on Dec. 29, 1900. He went to Brown university and later to the Harvard law school. In undergraduate days he went in for athletics and drama. He was graduated from Harvard with high honors and after a year of postgraduate work won the coveted job of serving for a year as secretary to Justice Holmes.

Even after surrendering his job to another honor graduate at the end of his year, Corcoran maintained his contact with the justice. For seven years he went once a week to the jurist's home to read aloud to him—often in the Greek. He was at the justice's bedside in his last illness.

Corcoran had four years with a New York corporation law firm. During those days he ran, according to reports, a shoestring to a paper fortune of a half million dollars and saw even the shoestring disappear. From the market he went to the RFC as assistant counsel in the firm belief that every one should change his job at least once in five years to avoid going stale.

He always has been interested in physical fitness. During his school days he achieved the reputation of being a "wild Irishman" on athletic fields. He kept hardened by working as a lumberjack, telephone lineman, and

(Continued on page eleven.)

Queen Victoria's Remarkable John Brown

Crown Heir Resents His Influence

● *Previous instalments of this story have told how John Brown, gruff Highland ghillie, rose from his humble post to chief attendant and confidant of Queen Victoria, how he ordered the queen about and was openly disrespectful to her ministers, and how the campaign against him in the newspapers, which followed whisperings of scandal, was stilled by his heroism when he knocked a pistol from the hand of a man who threatened the queen. In this instalment the author tells how foreign powers decorated Brown and how he became a person well worth standing in with.*

By E. E. P. TISDALL

(Reprinted by arrangement with the London Express.)

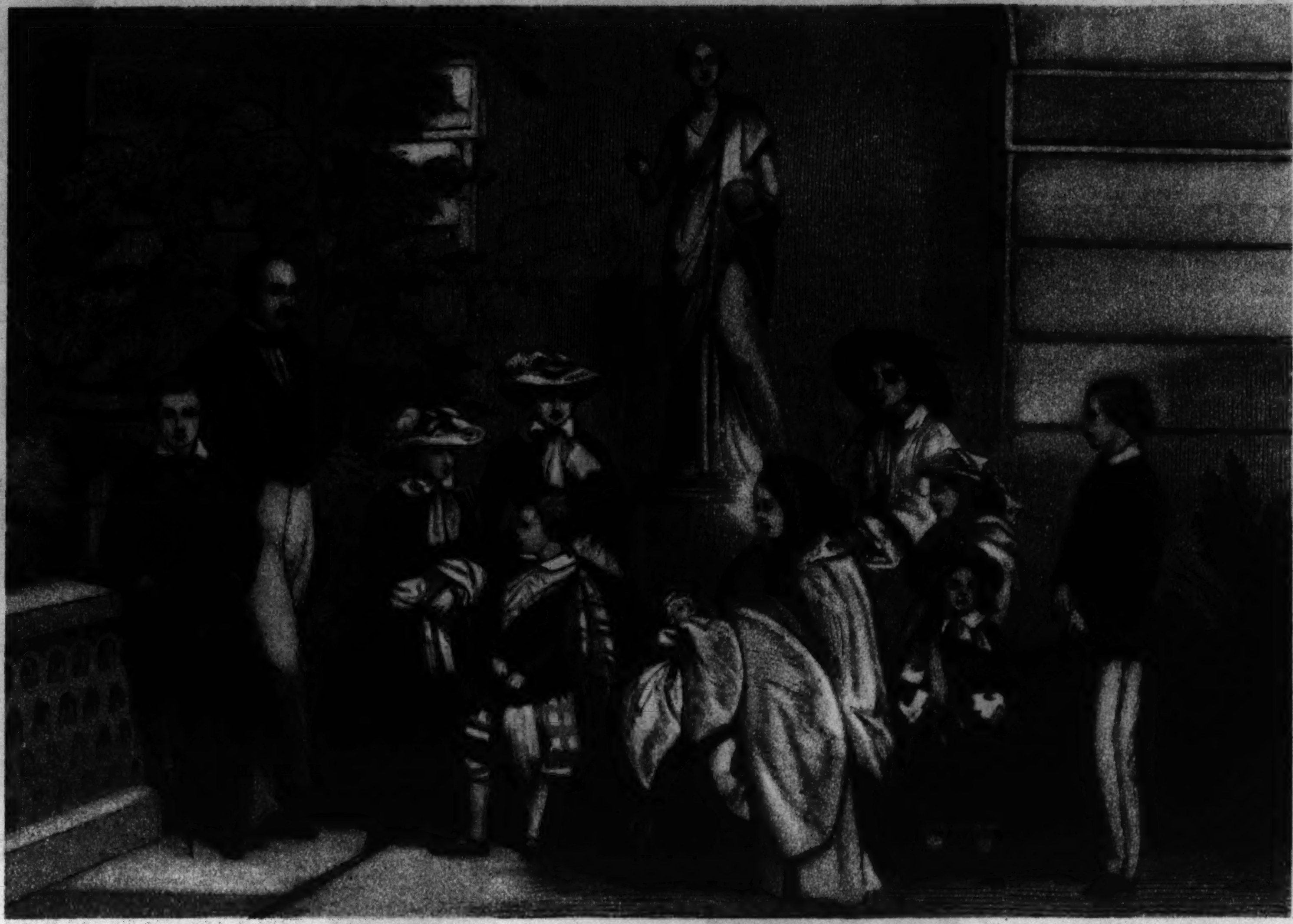

Queen Victoria with her husband, the prince consort, and their nine children.

AS THE YEARS passed on those who were closely connected with the queen grew more convinced that to Queen Victoria's mind John Brown had some special connection with Prince Albert, the most stiff, formal, and courteous of men.

When the queen was worried over any difficult question she would look almost pleadingly at the bust of the prince consort and then let her gaze wander toward Brown before coming to a decision. The movement may have been automatic and she may not have been conscious of it, but the idea that Brown exerted some influence over her grew until the royal family themselves began to believe it. It is said that the prince of Wales openly resented it.

John Brown became a person worth standing well with. The highest officers in the land began to recognize that it paid them to speak to him courteously, and Lord Beaconsfield (Benjamin Disraeli, British prime minister) was careful from time to time to send kindly messages to Mr. Brown in his letters to the queen.

Never does Brown seem to have made any effort to curb the bluntness of his tongue, although as a highly intelligent man he can hardly have failed to sense its effect on cultured people around him or its power to wound innocent and gentle persons. Perhaps, resenting the slanderous world around him, he pursued his mannerism with bitter determination.

When the news of the tragic death of Louis Napoleon, prince imperial of France, who accompanied the British army in the campaign against the Zulus in 1879, was first conveyed to the queen, it was John Brown who broke it to her in quite matter-of-fact tones. Later in the day, when the queen was in tears over the news, Brown roused her in typically gruff manner in front of her ladies and several officials.

"It's little use greetin' [weeping]," he exclaimed. "What was a young Frenchy daeing, onyway, fighting against niggers for us?"

Brown was never ashamed to tell people that he was born in a "but and ben," as the Scots people call a room-and-kitchen house. In 1880 the queen contemplated for a while adding a new wing to Balmoral castle and mentioned this to Brown, who caustically answered:

"Well, I think it would be a needless expense. After a', we can only eat or sleep in yin [one] room at a time!"

The queen dropped the new wing project.

When the great volunteer review in Edinburgh took place the following year the rain fell in torrents. Despite that the queen sat in an open carriage and watched 40,000 volunteers march past in the famous demonstration against the rebelling Transvaal Boers. Over her head Brown held a large umbrella, but so heavy was the rain it gave way. Brown promptly sent a footman with orders to commandeer all the biggest and strongest umbrellas he could see. At least a dozen titled men and women were thus left exposed to the rain while Brown used their umbrellas in relays over the queen!

• • •

Brown in his rôle of the faithful watchdog of the queen figured in an especially humorous incident on the day of the brilliant marriage of Prince Leopold, the queen's youngest son, to Princess Helena of Waldeck in April, 1882, at Windsor. He espied a suspicious looking man walking furtively along a corridor not far from the queen's apartments. Brown seized him at once by the scruff of the neck and marched him off to the servants' hall after sending for the detective inspector on duty. The man turned out to be a German prince—one of the guests—who had lost his way in the castle. Brown gave him such a fright that he departed without attending the ceremony in St. George's chapel.

Not unnaturally many stories of John Brown and the queen come from the Highlands, where they spent so much of their time. These are told by the children of the people who were present on the occasion and may be heard in many small cottages around Balmoral.

The queen's fondness for visiting cottagers at Balmoral—especially when christenings, weddings, or funerals were being held—is well known, and on these occasions she usually partook of the customary whisky. At one particular christening, however, she declined the proffered glass of whisky. Brown, who was present, then said loudly:

"Ye better tak' it, for ye have a bit o' cauld [cold]."

The queen duly obeyed!

During one of her long drives in the Highlands the queen ordered her carriage to stop in the village of Fetter Cairn, and Brown was sent to a cottage near by for a glass of milk. When he returned a small crowd of curious villagers was standing around the closed carriage. Laying down the milk and brandishing his knotty fists, Brown chased them away like a flock of sheep.

Queen Victoria, from the original engraving by Chappel.

"Be off there! Away wid ye!" he bellowed fiercely. "Can ye no' let an auld wummin alane, ye daft fules?"

His action and language effectively disposed of the rumor that had flown around that the queen had arrived.

During the seventies the queen paid visits to Germany, the Italian lakes, the French Riviera, and Menton, but this was no break for Brown. He still had the same duties to perform; he was still always at hand.

If John Brown was a man secretly looked at askance by people in his own land, he was admired abroad as the ideal retainer "*sans peur et sans reproche.*"

His devotion to duty so filled the French government with admiration that they made special arrangements to insure that Monsieur Brown enjoyed all the little comforts that officials can supply on such visits if they so wish. The king of Greece met Brown and marveled so greatly that a servant could be so splendid an example that he decorated him; nor was he the only one who did. But Brown openly took the greatest pleasure in the gold and silver medals presented to him by the queen.

If Brown had become accepted at court and feared if not respected, yet it was clear to a man of any perception that there was no love for him among the officials with whom he came chiefly in contact. It was very noticeable that he became gruffer and more churlish to every one as time went on, and his remarks sometimes sounded as if they were intended to bite deep. It was no secret that he had developed into a heavy whisky drinker.

Whatever the court and the world at large may have chosen to think of John Brown, he was a favorite among servants, who, when all is said and done, are pretty shrewd judges of their fellow men. Years after John Brown died, Arthur Patchell Martin in his book "The Queen in the Isle of Wight" reports old William Jackman (who had worked on the Osborne estate for sixty-five years) saying: "Remember John Brown? Aye, that I do; and a very good fellow he was, too. Sometimes when I was a-mowin' the lawn—it used to take me fourteen days to go right over all of 'em—anywhere near the house, if he seed me he'd put his hand up in the air an' call, 'Hi, Jackman!' and then he'd say when I come up, 'Don't you stay thirsty out in the sun an' heat; you just go up in the hall and say I sent you in for a good draught.' Ah, the servants lost a good friend when John Brown died! You've seen the granite chair what the queen put up in memory of him in that side walk just before ye come to the house, haven't ye? Well, it was put in that particular spot because Mr. Brown used to walk up and down there reading his letters from home. I don't rightly recollect the inscription on the seat. I know there's when he was born and when he died, and I think it goes something like this: 'To the truest and most faithful friend and servant that any monarch ever had'; something like that. But the granite what it is made out of was brought all the way from Scotland. Yes, I always liked John Brown. He was a bit hasty and outspoken, but always just and kind he was. Yes. Fine voice he had, an' a very fine looking man he was in his kilt."

• • •

Brown's kindliness was not only extended to the servants in the royal employment but to those who accompanied their masters on visits to the queen.

Brown would often ask them to his room—and these visits were regarded as a mark of special favor, although invitations were not scarce—and there, over whisky and tobacco, they relaxed and spent long nights discussing "cabbages and kings."

This kindliness on Brown's part seems always to disappear directly he got among the "better people." Lord Robblesdale in his "Impressions and Memoirs" records a rare event—John Brown in festive mood, or rather what passed with him for festiveness—when he wrote of:

". . . A servants' ball to which the ladies and gentlemen of the household were invited and which her majesty herself attended. Mr. John Brown acted as master of ceremonies in the evening tartan of the Stuarts. The queen, a terpsichore of the first order in her younger days—at least so Mr. Strachey tells us—followed the evolutions of the dancers with a benevolent but critical eye. Deference was paid to the Highland character and preference of the mistress of the household. We had what seemed to me incessant reels, Highland

Officials of Note Seek His Favor

schottisches, and a complicated and sustained measure called 'The Flowers of Edinburgh.' Even with proficiency this dance requires constant attention, if not actual presence of mind, to be in the right place at the right moment; anyhow, more than I possessed in the mazy labyrinth. I was suddenly impelled almost into the queen's lap with a push in the back and a 'Where are you coming to?' It was Mr. John Brown exercising his legitimate office as m. c.

"After a good many Caledonians, Mr. Brown came to ask the queen, 'Now, what's your majesty for?' Mindful of her English subjects, the queen suggested a country dance. This didn't find favor. 'A country dance!' he repeated, turning angrily on his heel. However, we were told to select our partners for 'Sir Roger de Coverley.'"

We know that the royal ghillie was the only person allowed to address the queen without first being addressed by her, but that he did not hesitate to turn away from her "angrily on his heel" before a crowded room offers yet another example of the causes which went to create in the amazed public mind the riddle of John Brown.

• • •

One of the attractive qualities of Brown, and one for which everybody gives him credit, was his great love of his home and his own people, and hardly less for his old friends in Scotland.

One of his brothers, the youngest, Archie, was for some years Prince Leopold's valet and afterward a gentleman porter at Windsor castle; on the Balmoral estate two of his brothers were employed, so he was anything but cut off from his kin. But even at that his mail from Scotland was a big one and it was said that he would read and reread his letters and keep them for years.

His father reached the age of 82 before he died, and John, who had been regarded in his youth as the stay-at-home son, of not much promise, was an especial favorite of his. John Brown was a good son, a good brother, a good friend, and a good servant—and that cannot be said of many men.

One point which cannot be overlooked is that the example of ill discipline and laxness to the royal person had its effect on the body of palace servants. They dared not indulge in the liberties taken by John Brown, but inwardly their morale may have suffered, for drunkenness, pilfering, and insolence among the servants at Windsor became an open scandal. Yet the queen would never listen when the facts were brought to her ears. It is said that a drunken footman dropped a lighted lamp down the steps and imperiled the castle and so drew down the wrath of the master of the household, who sent in a long report to the queen. She read it and returned the report with two words written in the margin, "Poor man."

When Brown began to show obvious signs that he had become the slave of whisky drinking the queen was equally indifferent to the fact. The royal servant was a bad drinker, and whisky usually reduced him to tears. He was in his cups when the queen presented him with a set of onyx cuff links, and, receiving them, he burst into tears, sobbing, "This is too much, too much!"

Instead of dismissing him for a maudlin drinker, the story runs that she smiled at him and said to those around her, "Nothing can be too much for such a faithful and devoted friend."

One of the most curious things is that her majesty bestowed on John Brown the title of esquire. Why and for what reason he received the title next below a knight and given to the younger sons of noblemen remains an unsolved mystery.

More understandable was the gift of a house, Bhaille-na-Choille, near Balmoral. Both the prince consort and Queen Victoria were very generous with their gifts of houses to their faithful Highland servants, and Brown was not particularly favored except in this, that it really was an exceedingly nice house of generous size and good appointments. He never occupied it, as he never was free from service and attendance on the queen, but his eldest brother, William, lived in it.

There were many stories of Brown's marriage. Even in a little pamphlet issued just after his death, that gave briefly his life story, it was asserted that he was married a year before he died. But in truth he died a bachelor. Womanhood, except the queen to whom he rendered such grim allegiance, seems never to have had a place in his life.

He was evidently not "a lad for the lassies," for his favorite cousin, who had been his playmate in his youth, when teased into saying something about John Brown when young, would only admit, "He was as good as they average."

NEXT WEEK: John Brown's Death.

Lord Beaconsfield (Benjamin Disraeli), who sent kindly messages to John Brown in his letters to the queen.

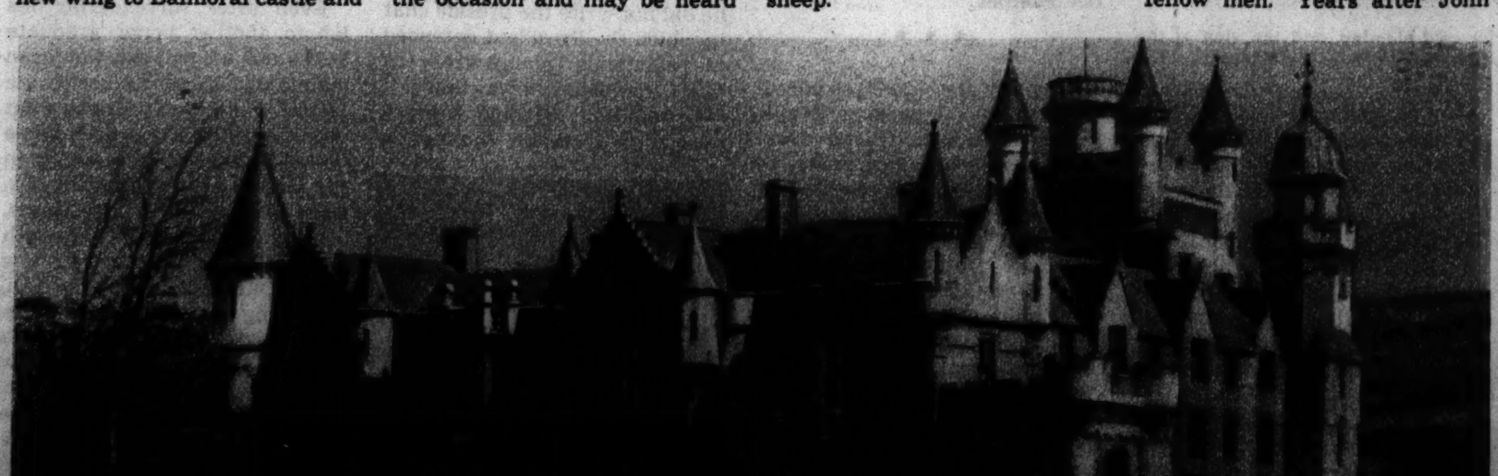

Balmoral castle, where the queen knew all the villagers and often visited them when christenings, weddings, or funerals were being held. It was at one of these gatherings that the queen declined the customary drink of whisky, but accepted it when Brown, who was present, said loudly: "Ye better tak' it, for ye have a bit o' cauld [cold]."

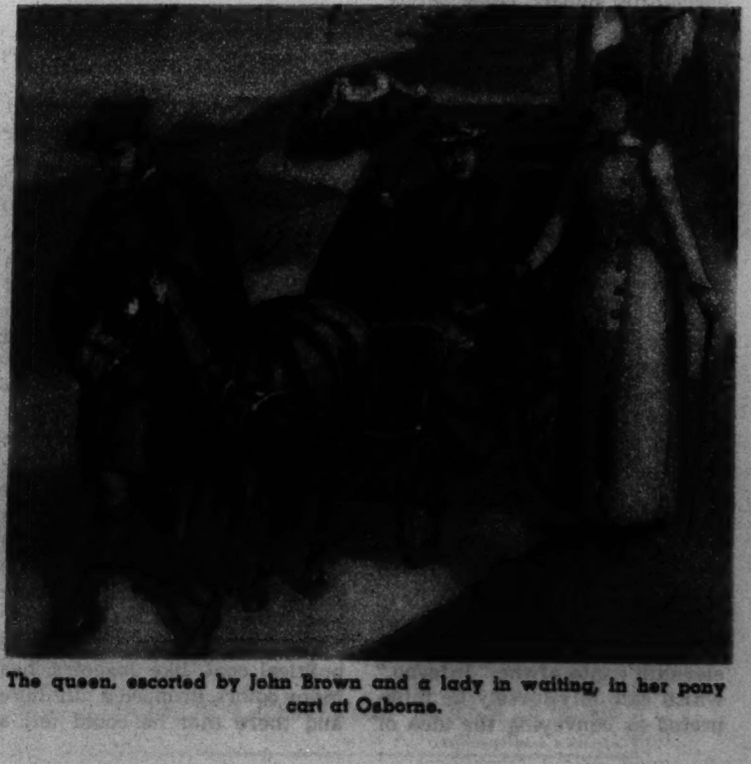

The queen, escorted by John Brown and a lady in waiting, in her pony cart at Osborne.

Heels Over Head in Beauty

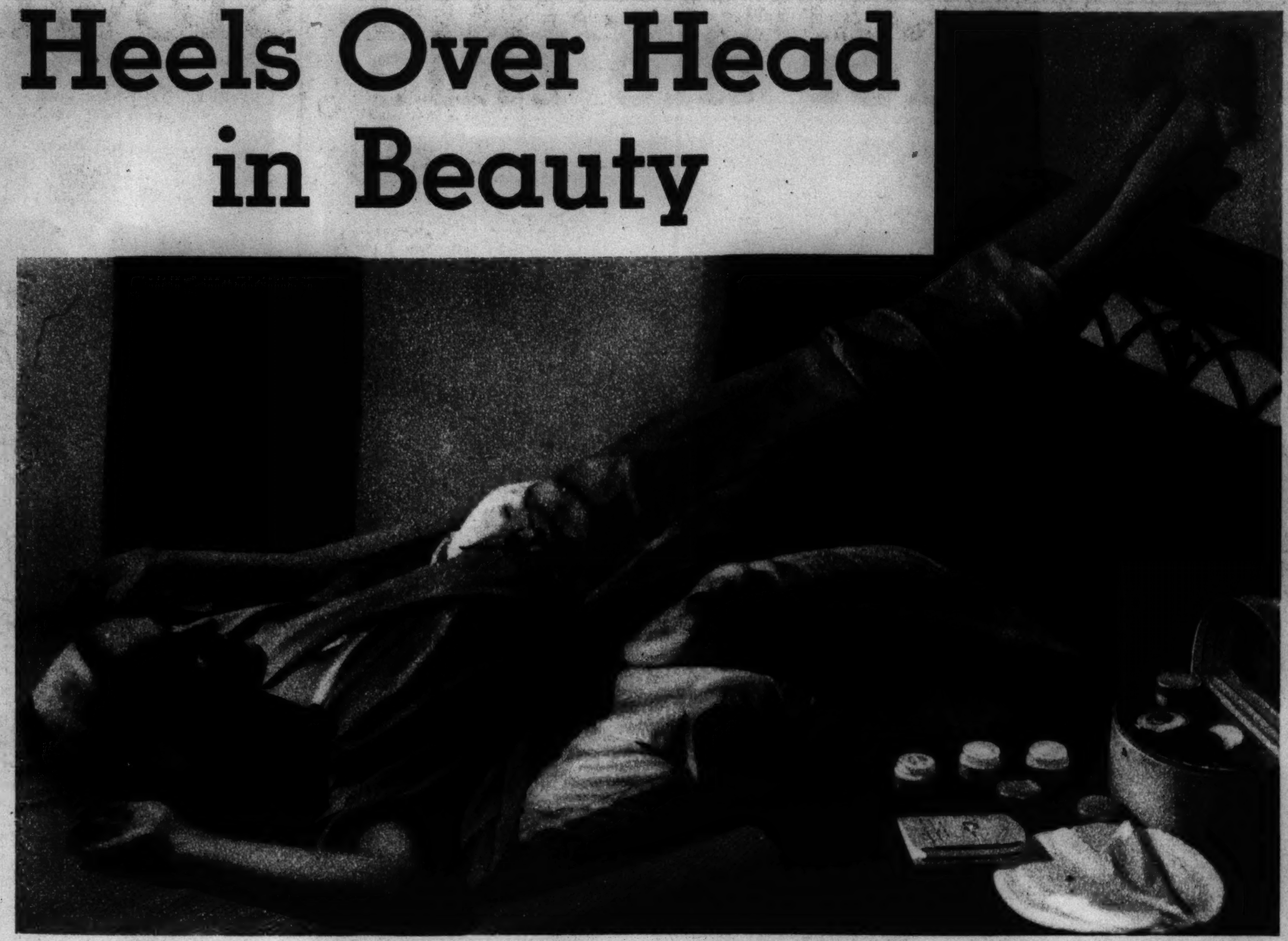

This is the way you give yourself a "beauty angle" treatment at home—with your toes pointed skyward, at least a foot higher than your head. While the reversal of circulation is stimulating from the inside, some special preparations are beautifying face and neck from the outside! Looks funny, but it will make YOU look lots better.

You Can Do This Trick at Home

By ELEANOR NANGLE

A BEAUTY treatment that originated in New York very nearly has the women of that town literally standing on their heads. It's a beauty routine, to be followed either in the swanky New York salon or in your own not so swanky boudoir, that arouses beautifying circulation in the face, neck, and head regions *naturally*. You go to your room, rest with your feet twelve inches higher than your head, and then let the combination of the proper creams and the proper position do its best. And its best is really something!

It's just one of the eternal verities that active circulation is the first requisite to a good complexion and firm, youthful contour. The law of gravity is no friend to hair or face beauty. In the new beauty treatment the law of gravity is put to work, but in the right way. By placing the head lower than the feet for occasional treatments, gravity is used to send fresh reserves of blood down to the facial area. When you tilt the body the flow of blood to the head is quickened, the skin of face and scalp nourished by the increased circulation. There's even good authority for the claim that your brain functions a bit better in this position. Makes you not only more beautiful but less dumb!

• • •

In the salon where this treatment was introduced a specially built chair was constructed to tilt the clients' toes skyward for the beauty treatment. It's like an inclined, softly padded cot with special shoulder attachments that keep you from sliding to the floor. It's fun for the client, who instantly feels relaxed and fresh, but a little hard on the operator, who must kneel while she creams and massages.

But the treatment can be given at home, and we seriously suggest that you try it. Choose an evening when you want to be picked up mentally and physically; when you're dog tired and more in the mood for hot milk and sleep than cocktails and dinner conversation at which you're expected to sparkle.

The preparations you need are few—and they've been specially, inexpensively boxed for you by the house that instituted this revolutionary beauty treatment. You cleanse first, just as you usually do. If the skin is dry, use the richer of the two cleansing creams offered you. If it's oily, stick to the straight liquefying cream. They're both good grime chasers, but the one for dry skin has a lubricating quality the particularly parched epidermis needs.

Next, of course, comes your tonic or freshener, which does its bit to pick you up and removes every trace of cream as well. Then comes your lubricating cream, slathers of it, and be sure you smooth it on with upward, outward strokes!

• • •

If you've reached the years of wisdom which bring with them a threat to the youthful contour of your neck, give that area a break with a special neck cream you'll find in the little box. It's chock-full of good oils designed to combat crêpiness. You work it in with both hands, smoothing from the upper chest right up to the chin, the hands circling the neck, upward along the throat column. In a manner of speaking you wring your own neck, but ever so gently!

Now you're all creamed up. It's taken much less time than it takes to tell, too, in case we're scaring you off with these detailed instructions. You can do it in a couple of winks, really. Next thing to do is to turn your key in the bedroom door so you won't startle any invaders and assume what is now known as the "beauty angle position." Lie down on your trundle bed, with some fat pillows beneath your hips and with your feet on the footboard. If your bed lacks a footboard, grab a dictionary, all the telephone books, and anything else you need to raise your feet at least a foot higher than your head.

You lie in this position for ten minutes, and any sense that you're making a darned fool of yourself for vanity's sweet sake will disappear, because in just a few seconds you'll feel beautifully relaxed. You'll even feel the welcome supply of fresh blood to your face and throat. You're getting the best kind of nourishment to your tired, drooping face from the inside, while the creams you've applied are doing their work on the outside. You'll be a convert to the old-new theory that reversal of circulation is a marvelous thing on occasion.

• • •

After ten minutes you should feel at least a couple of years younger. And when you get the creams off, and do a bit of patting with a pad moistened in skin freshener, you'll look the way you like to look—all dewy-eyed and glowing. You'll even, no matter how long you've ceased to have surprises, have a faint blush. And blushes, as you should know, have been sure-fire devastation since Eve was a girl!

We've experimented with a great many suggestions for home treatment in our time, but this tops them all. Try it and see. We can tell you where to find the handy box of the necessary creams. The rest is up to you.

See you next week, standing on your hands!

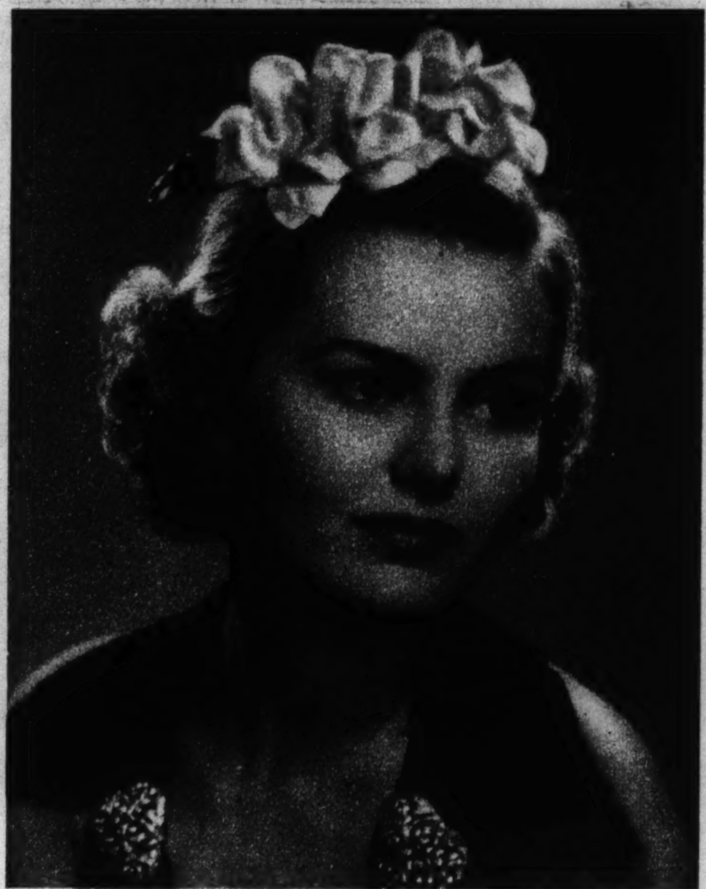

There's plenty of scientific and pictorial support for the theory that this application of the law of gravity keeps contour youthful and skin more beautiful.

Harvest Home Pudding and a Toasty Loaf

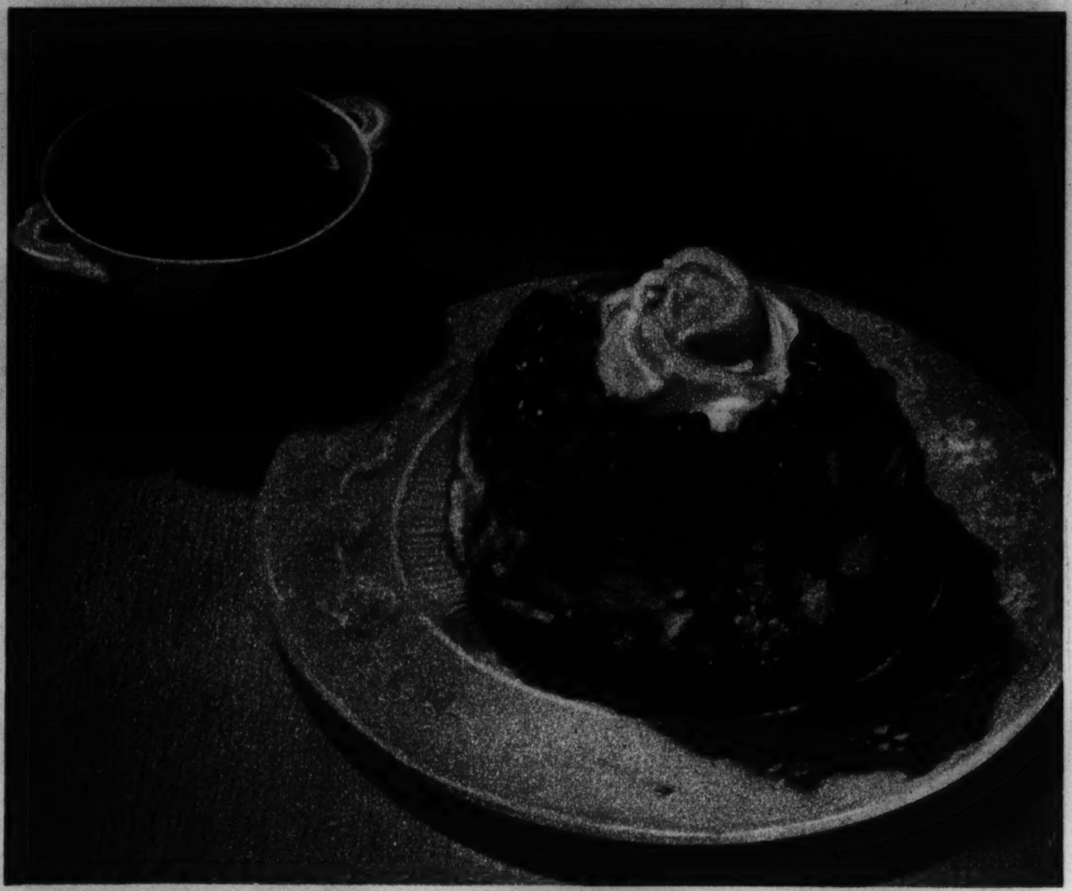

Above: Harvest home pudding is an autumn dessert made with a potpourri of fruit and a rich cake foundation. Dates or raisins, cooked or canned berries or cherries, and canned pears make the potpourri. The pudding may be served with fruit sauce, whipped cream, or with both.

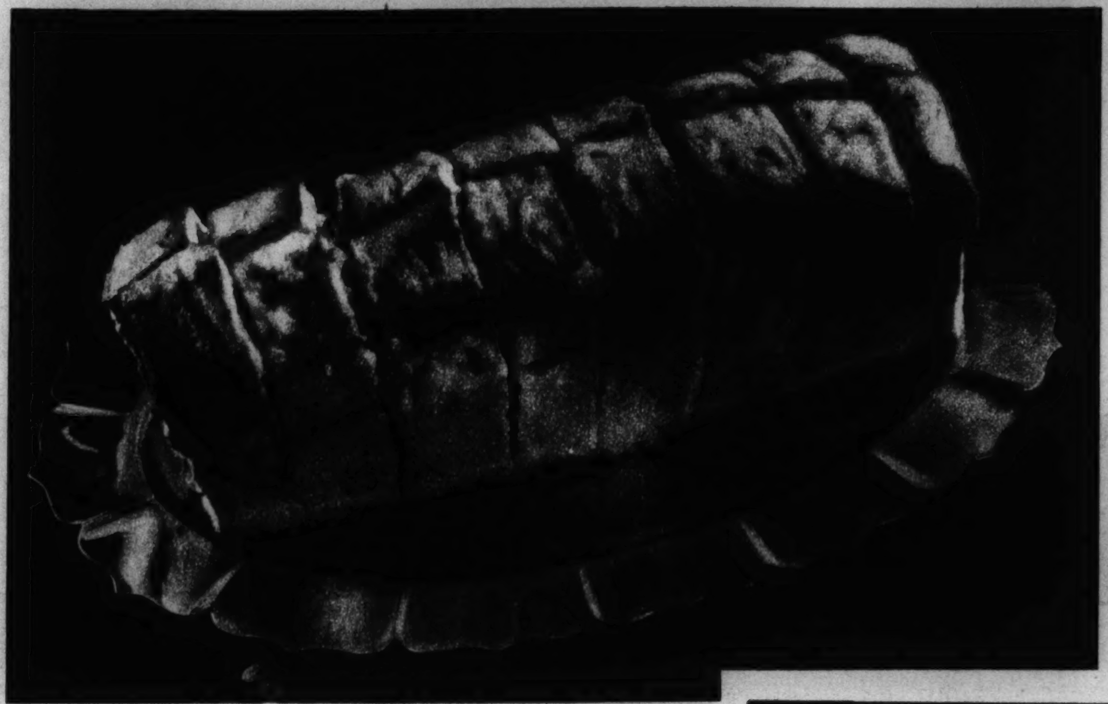

At left: Another autumnal treat is this toasty loaf, made from a loaf of unsliced white bread and a combination of butter and old English cheese spread. A hot oven transforms the combination into delectable crispness.

By MARY MEADE

HARVEST HOME pudding, with its rich cake foundation and fruity potpourri, is an autumn dessert without peer. It may be baked in individual molds, as shown here, or in a large pan, to be cut into servings at the table. Whipped cream, a fruit sauce, or both may be served with it.

There are two parts to the pudding, batter and fruit. To make the batter, cream ¼ cup butter, add ¾ cup sugar, and blend. Add 1 egg and beat the mixture well. Sift 2 cups flour several times with 2 teaspoons baking powder and add to butter and sugar mixture alternately with ¾ cup milk. Add 1 teaspoon vanilla and beat the batter until smooth.

To make the potpourri, combine 1 cup diced dates or raisins, ½ cup cooked berries, cherries, or other small fruit, 1 cup diced canned pears, and 1 cup pear juice. Bring to a boil and pour into a greased baking dish or into individual dishes. Pour the batter over the fruit and bake for 40 minutes at 350 degrees. Turn out on a hot platter and serve with fruit juice sauce, whipped cream, or both.

The other autumn treat pictured here is a toasty loaf made from bread and old English cheese spread. To make it, remove all crusts but the bottom one from a loaf of white bread and cut the loaf into inch-and-a-half slices down to the bottom crust. Then cut through the center of the loaf lengthwise to the crust. Blend ½ cup butter and ½ pound cheese spread and spread between the slices and all over the outside of the loaf. Press the slices together and tie them to form a complete loaf again. Place in a 400-degree oven until the cheese is melted and the bread is crisp all over the outside. This is really delicious.

NEXT WEEK: Lamb Dishes.

Ask yourself why no other Dates bear these seals of Purity

"GEE, MOM! I'M GLAD I LIVE HERE... YOU MAKE SUCH GOOD DOUGHNUTS!"

"My CRISCO doughnuts aren't one speck greasy! I let my little girl have fried foods often now that I've changed to new Crisco."

"My pies put my hubby in good humor! He says my CRISCO pie crust can't be beat for tenderness and digestibility!"

"Crisco rests my arm and gives me finer fluffier cakes! CRISCO is so creamy that I stir it together with sugar and eggs in 30 seconds—and my cakes are divine now!"

Doughnuts have new MIRACULOUS digestibility

New *Crisco* has everything you've wanted in your shortening.

Now you can give your kiddies fried foods and pies—and know that they're getting food that's *miraculously digestible*—pies as tender as cookies—fried foods as greaseless as if baked!

Now you can enjoy *Miraculous Ease* when you make cakes because new Crisco is the creamiest shortening of all. It is super-creamed—blends with sugar and eggs in 30 seconds. And your cakes will be *Miracles of Fluffiness.*

Now, your pies can have *Miraculous Tenderness*—they're bound to if you use this creamy easy-blending Crisco—and realize how little water you need to use—how little handling Crisco dough needs!

Now, your frying can be done in serene comfort. No smoke in your kitchen—no burning fat smell! And your fried foods will be crisp as if baked—*Miracles of Crispness.*

SAVE MONEY! Buy Crisco in the thrifty 3-lb. size . . . needs no refrigeration.

NEW *Super-Creamed* CRISCO

TRADEMARK REG. U. S. PAT. OFF.

New Queen for the Nile

(Photo © Ewing Galloway.)

1 Egypt, storied land of the Nile, has just paid homage to its new king. Soon it will greet a new queen, and from desert strongholds will come Bedouins such as this one in his full dress costume, to pledge fealty.

(Photo © Ewing Galloway.)

2 Dhows gather on the sluggish waters of the Nile at Cairo, as they might have in the days of Cleopatra, another young queen of Egypt. Much of the old splendor of the country remains to greet the new queen.

3 Bride-to-be of King Farouk I.—Sasi Naz Zulficar, daughter of a judge, granddaughter of the late Mohammed Said Pasha, former prime minister of Turkey.

(Associated Press photo.)

4 King Farouk I. of Egypt, 17 years old, seated on the "coronation" chair in Cairo. Actually Egypt has no crown for her sovereign.

(Associated Press photo.)

5 Modern Egyptian beauties — Princesses Fawzia and Faiza, sisters of King Farouk, who have abandoned native costume for 1937 styles.

(Associated Press photo.)

6 At right: The queen mother, as modern as her daughters, has abandoned the veil and adopts a skiing costume for her vacation in Switzerland.

(Acme photo.)

7 Old customs, including the veil, still hold another former queen—the Sultana Melek, widow of Hussein, who was named sultan of Egypt under an English protectorate in 1914. Upon his death in 1917, Fuad, his younger brother, accepted the succession.

1 In the maelstrom of world ne advent of a new "messiah." Theosophist Annie Besant, with ally "resigned"—ceasing his w Ord

(Acme photo.)

1 Helen Hawkins, air line hos beauty queen, weds Rupert son, new White Sox rook

G-MEN . . .

(Associ

1 Federal bureau of ident their prowess at Quantico of crime authorities. Th

Modern Messiahs

(Acme photo.)

...s an occasional note of the bizarre is provided by the ... About a decade ago it was Krishnamurti, protege of ...hom he is seen walking above. Krishnamurti eventu-...ngs and dissolving the theosophist group called the ... of the Star in the East.

(International News photo.)

2 Today it is Swami Ajranadji, head of the Gari Yogis of India, now on a mission to preach peace to Prime Minister Chamberlain of England and to Mussolini and Hitler. The swami travels by plane, never by boat, as the Hindu religion prohibits travel on anything touching water.

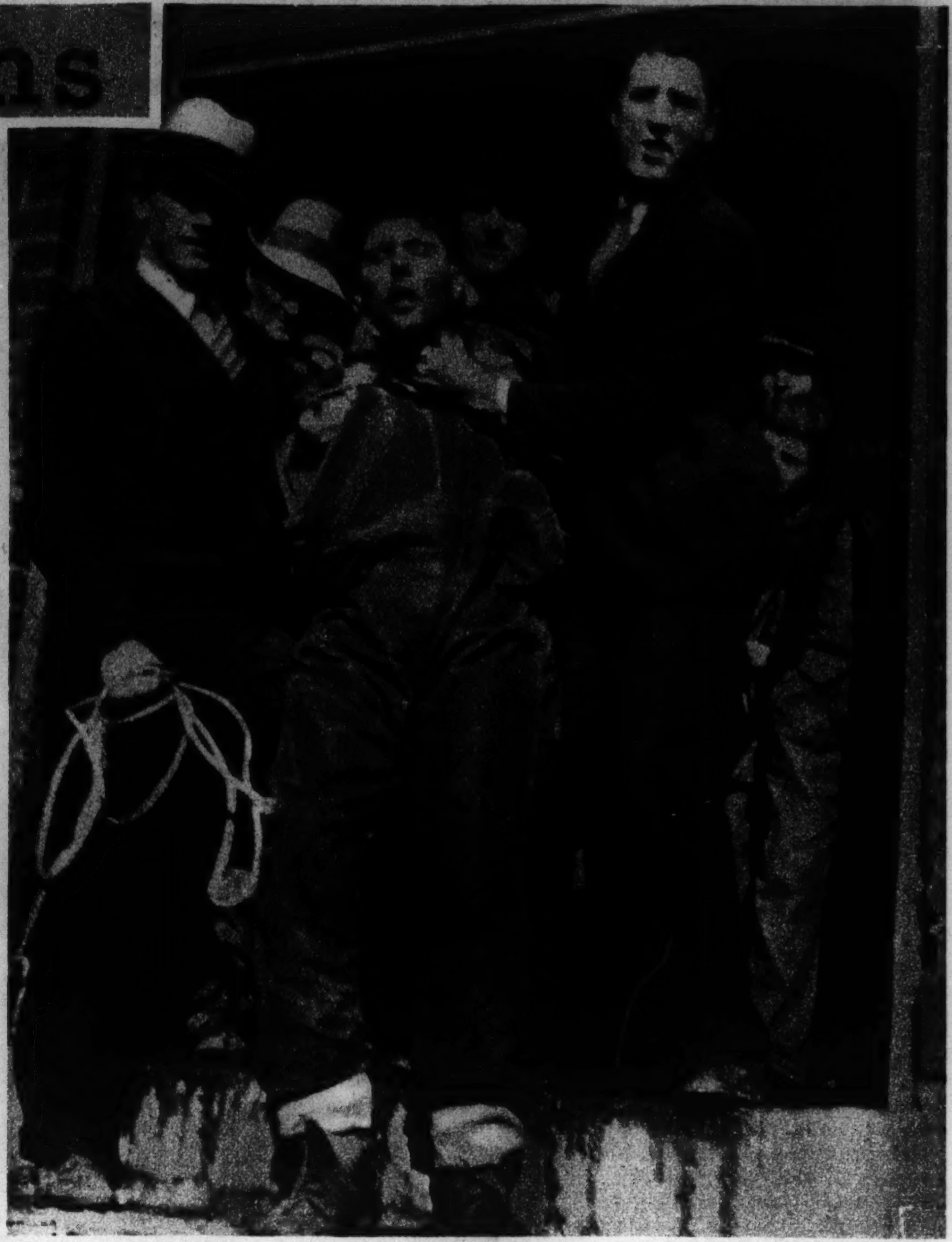

(Acme photo.)

3 Gruesome messiah of the Kentucky hills, John Mills is removed in a trance from an Inez, Ky., jail to face trial for the murder of his aged mother during a sacrificial ceremony of his cult, "the Unknown Tongues."

FRONT VIEW, PROFILES

...ss and ...Thomp-

(Associated Press photo.)

2 It might have been something he ate. Al Smith loses his usual smile just as a cameraman happens by during a banquet of the American club in Paris. With Smith is Theodore Rousseau, club president.

(Associated Press photo.)

3 Madge Evans, screen actress, presents an attractive profile in this unposed camera study.

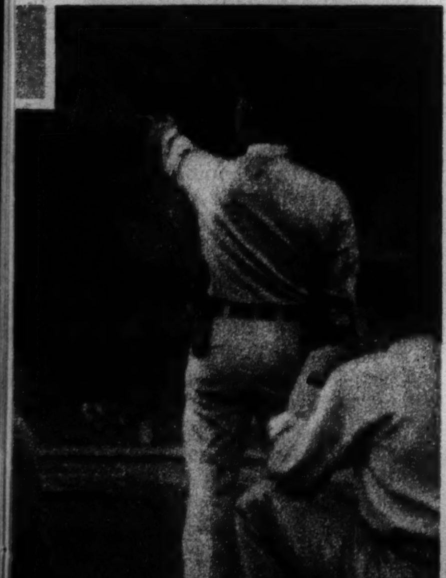

...Press photos.)

...cation sharpshooters demonstrate ...Va., for an international convention ...r target is a life-size dummy.

. . . SHOOT

2 Tracer bullets, spectacular night weapon of the federal agents, streak across a Quantico field as the G-men simulate an attack on a "gangster hideout."

TWO THIN LAYERS
Cotton inner layer for comfort. Wool in outer layer for protection. Wool can't touch the skin.

You can't buy *Health*

So PROTECT it! You keep resistance up . . . *conserve* your body's warmth and energy . . . when you wear Duofold.

Far different from the old "heavy" underwear, Duofold gives you *both* snug warmth *and* constant comfort. Its modern, light fabric in two ultra-thin layers checks the penetration of cold and reduces the chills caused by evaporation of bodily moisture.

You'll find it *ideal* both for daily wear about town and for all winter sports including visits to wind-swept football stadia. Take your choice of styles . . . brief models for in-town wear, models with more "coverage" for long exposure to cold.

Made for *all* members of the family, and sold by leading men's wear and department stores.

DUOFOLD, INC. • MOHAWK, N. Y.

Duofold *Health* Underwear

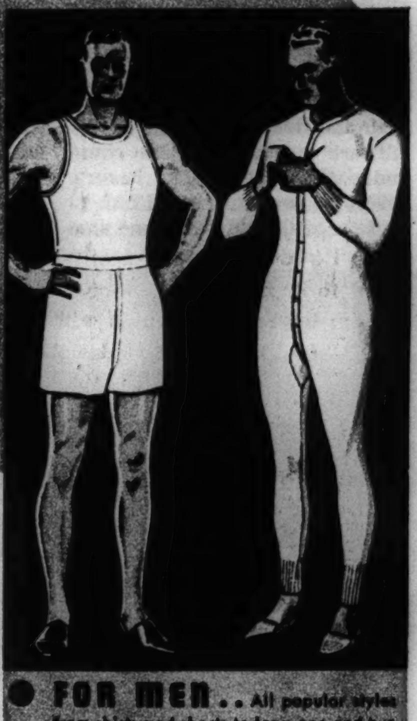

● **FOR MEN** . . All popular styles from shirts and shorts to long one and two piece garments.

● **YOUR BOY OR GIRL** deserves this superior health protection. Modern styles for all ages.

● **BABY'S TENDER SKIN** cannot stand wool and doesn't suffer from it in DUOFOLD. . . Yet all the desirable WARMTH of wool is provided. . . Shirts, bands and sleeping garments.

How Fear Is Conquered

Facing Peril Is Way to Beat It

● *In an article in last Sunday's Graphic Section fear was defined. In the accompanying article, a sequel to that of a week ago, the author tells how fear can be conquered.*

By GUY MURCHIE JR.

DO YOU FEAR anything? If so, remember the old saying, "Familiarity breeds contempt."

That proverb has no superior as a formula for dispelling fear. The history of neurosis shows clearly that to evade a fear leaves that fear free to live in your subconscious mind and grow and pursue you, while to face it and study out its true nature and cause soon effectively shatters it as a menace.

There is the famous claustrophobia case studied by the late Dr. W. H. R. Rivers, which illustrates the principle. A 31-year-old doctor had suffered since childhood from an uneasy feeling, often amounting to distinct fear, whenever he was in a narrow inclosure such as an elevator, telephone booth, closet, or small room. This malady is known as claustrophobia, but at that early period in the history of psychiatry (around 1910) the doctor hadn't heard of it. He thought he was normal and that other people felt somewhat the way he did.

During the war he served at the front and had to spend much of his time there in dugouts. This upset his nerves greatly, and he often would wander all night in the trench outside to avoid the horror he felt in the dugout. He now began to realize that his strange fear was a morbid symptom, and it rapidly grew worse until he was sent to a hospital with insomnia, stammering, battle dreams, depression, and headache.

There he chanced to come under the care of Dr. Rivers. Rivers at once instructed him to try to record his dreams and also to write down early memories connected with them in any way. At first he was able to record very little, but with practice and instruction he eventually recalled (while trying to remember a dream) an experience he had had when 4 years old and which he hadn't thought of since childhood. To quote Dr. Rivers:

"The incident which he remembered was a visit to an old rag and bone merchant who lived near the house which his parents then occupied. This old man was in the habit of giving boys a halfpenny when they took to him anything of value. The child had found something and had taken it alone to the house of the old man. He had been admitted through a dark, narrow passage, from which he entered the house by turning about half way along the passage. At the end of the passage was a brown spaniel. Having received his reward, the child came out alone, to find the door of exit to the street shut. He was too small to open the door, and the dog at the other end of the passage began to growl. The child was terrified. His state of terror came back to him vividly as the incident returned to his mind after the many years of oblivion. The impression which the incident made on his mind is shown by his recollection that ever afterward he was afraid to pass the house of the old man."

A few days after recollecting this the patient lay thinking over another dream and was puzzled by the fact that the name McCann kept popping into his head. Then he remembered that this was the name of the old rag and bone merchant.

After Dr. Rivers pointed out to the patient that his fear of being in narrow inclosures undoubtedly originated with his childish terror of being shut in the rag and bone man's passageway, the phobia rapidly diminished. Probably as a child the patient had been forbidden to go near the old ragman. That being so, his youthful conscience must have troubled him after his terrible adventure, no doubt repressing all memory of it within a few weeks or months. Continuing repressed, the subconscious memory of the incident festered in his mind, torturing him year after year without abatement until the belated liberation of it into his conscious scrutiny relieved him of his suffering.

• • •

Speaking about emotional complexes in general, the eminent psychologist, Prof. William McDougall, says:

"The more complete the repression, the more does the complex tend to function independently, generating dreams and fantasies, and when the circumscription of the complex is well advanced its independent functioning may accompany thinking concerned with other topics, and in extremer degrees of isolation it may, it would seem, proceed wholly subconsciously; i. e., the subject remains unaware of the fantasies as they form and cannot afterward recollect them."

What is true of fear complexes is also true of simple fears. They can best be combated when brought out into the light. Take the natural and almost universal fear of being in a high place, or the fear of standing up before a crowd to make a speech. If these fears are not evaded they rapidly diminish with experience, as any steeplejack or successful lecturer can tell you.

The treatment of mental afflictions like fear has improved greatly during the half century just past. In 1880 the first suggestion of modern methods came when a psychologist named Breuer devised the treatment known as abreaction, which means the reënactment of the experience which caused the patient's troubled state of mind. By reënacting a fearful adventure an afflicted man would often be benefited by the necessary facing of facts concerning the thing which had frightened him.

• • •

Out of abreaction grew the modern method of psychoanalysis. The famous Sigmund Freud was its father, for, pursuing the idea by himself, he became progressively more dissatisfied with the results of abreaction alone and came to place more reliance on analysis. His first method along this line was known as the "free association" method, in which the patient relaxes his mind as much as possible and then tells the physician everything that comes into it, following out the chain of association to see where it leads. If the patient has a complex the chain of associated thoughts will repeatedly lead to the general subject of the complex, where it will suddenly meet a resistance, which resistance is often strong enough to make the patient refuse to go on.

This resistance Freud was the first to recognize for what it was, namely, the repressed thoughts which caused the complex. By encouraging the patient to go on and to keep trying, Freud discovered that such resistance could be gradually broken down and the patient made to understand the hidden workings of his own personality so completely that he would consciously discipline himself and get over his trouble. Later Freud and his successors, Adler and Jung, supplemented free association by the analysis of the patient's dreams and by hypnosis, but all these methods have the same purpose: to track down the chain of association till the exact source of the trouble is brought to light.

• • •

A good example of such a chain of association that was successfully cleared up is a case handled by Prof. Cyril Burt of England during the war. As reported by Burt in brief:

"A girl of 14, forced to sleep in a room well away from that of her parents, developed attacks of palpitation in the middle of the night. She dreaded these attacks so much that at first she tried to keep awake. This failed. The attacks continued. She persuaded herself that she was peculiarly susceptible to sudden illness, and that in turn, she decided, must be due to continual infection. Thus she developed an unreasoning horror of germs and dirt. The fear of dirt in turn started a washing mania. And during the day the girl kept washing her hands so constantly that her skin was always chapped and sore. . . . She would sit calm and unmoved through an aerial bombardment, and yet suddenly fly into a paroxysm of fright because she had found a speck of soot upon the table, or weep till dawn for fear there might be similar smuts on her skin or on her bedclothes."

Without tracking down the chain of association in such a case it would have been impossible to have realized the true cause of the girl's washing mania. And until the true cause was explained to her she could not be cured.

Sometimes a repressed fear causes amnesia, or general loss of memory on all subjects, especially in cases involving shock. Professor McDougall reports the case of a Canadian farmer from the far west who, after a period at the front during the World war, was sent to a hospital in England with amnesia:

"Allowance being made for his memory defect, his conversation was intelligent, and he . . . could do simple arithmetic. He could tell nothing about Canada except that he had been told it takes three days to get there. He said that he lived on a farm, but could not describe it or explain what a farm is except to say that it is where there are not many houses; he could not describe a plow, could not say what it is used for, or what a farmer does. Shown a picture of a donkey, he called it a horse. He said that he couldn't bear to look at war pictures in the newspapers."

• • •

After the man had failed to improve for some time Professor McDougall tried hypnotic suggestion to ascertain the cause of the trouble. As the professor recorded it:

"He passed readily into a fairly deep hypnosis, and then, in response to suggestions, he described a few fragmentary scenes in which a young woman figured. These seemed to come up like dream fragments. He described also a similar picture in which he saw two men (whom he names Brush and Beddoes) lying blood-stained and wounded in a trench. I could make no further progress. . . . Some little time after this failure I explain to him that the reason he cannot recover his memory is that his horror of what he has seen prevents him from remembering. He says, 'Can't I go on all right without remembering those things?' I tell him as impressively as possible: 'No! It is absolutely necessary to remember those things; you must face them or you will never be well; and the sooner the better.'

"A few minutes after this conversation he comes up to me excitedly and says, 'Did I tell you about the machine gun man?' And he describes vividly, with gestures, a scene in the trenches which he has just remembered. With a little encouragement the scene develops and he describes freely a long train of exciting incidents. . . . Then I stop him and say, 'Now tell me about your home.' For about thirty seconds he hesitates; evidently there is acute conflict going on. Then he pours out a flood of recollections of his home life in Canada. It then appeared that the amnesia set in shortly after the following incident during a prolonged, heavy bombardment: He saw his chum, Beddoes, terribly wounded in an angle of the trench. He felt that he ought to go to him, and did so, in spite of extreme horror and repugnance; he felt sick and giddy."

A significant point in this case is the fact that within a few hours of this remarkable recovery the patient's muscular strength had more than doubled by actual measurement.

Another type of amnesia caused by fear and shock, and which lends itself to the same treatment, is called fugue. The sufferer of a fugue generally suddenly disappears from his accustomed haunts, then reappears at some distant place, astonished and unable to remember how he got there. The cause of his strange action, accompanied by temporary loss of memory, is generally some repressed fear or other repressed emotional impulse.

Try as he may to remain calm, the guilty person undergoing a lie detector test is a victim of fear. His heartbeats and his rate of breathing betray him when he is trapped. (Photo by Sarra, Inc.)

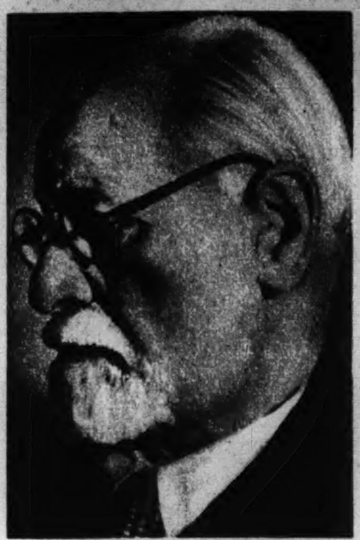

(Associated Press photo.)
Dr. Sigmund Freud, father of psychoanalysis, whose experiments showed that repressed thoughts often are the foundation of fear.

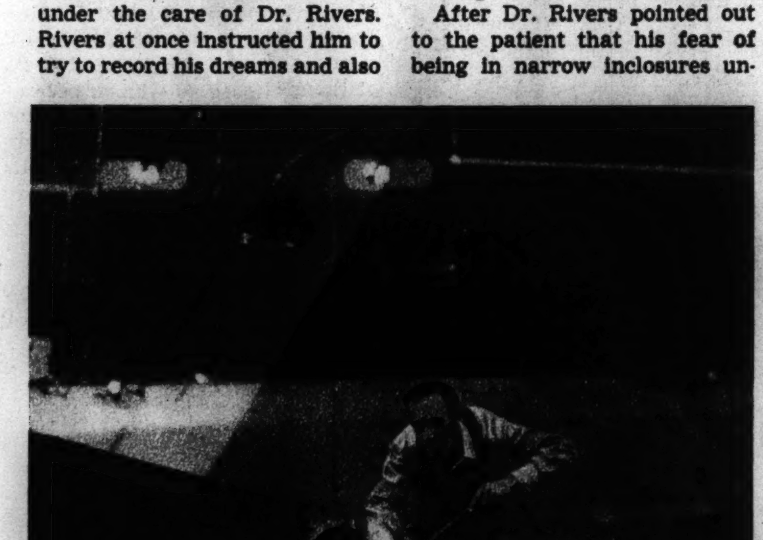

(Tribune photo.)
Familiarity breeds contempt. That is why the window washer, working on a perilous perch day after day, no longer has a fear of falling.

The woman animal trainer conquers fear by constantly working with dangerous beasts. Were she to yield to inclinations to be afraid she no longer could enter cages of lions and tigers.

Ophiophobia, the fear of snakes, is a common weakness of mankind. Most folks are afraid even of harmless varieties of serpents, but men who are accustomed to handling these reptiles soon banish any fear that they may have had of them. (Tribune photo.)

Exploring the Air Lanes for Cause of Static

H. M. Hucke, United Air Lines communications engineer, and Pilot A. C. Ball beside the flying laboratory plane. Arrows point to the various antennas which were tested for static suppression.

By WAYNE THOMIS

NAVIGATION of modern aircraft flown in the "deep air" of high altitudes depends almost entirely on radio signals transmitted from the ground. Usually pilots depend on the radio range beacons, but at times radio compasses or loop antennas are used to provide the pilot with bearings on ground stations and thus enable him to fix his position on a chart.

No matter what equipment is used, the great difficulty has been found to be the reception of intelligible signals while flying in clouds, turbulent air, and poor visibility—the sort of situations in which radio is most needed. Ever since 1933, when commercial aviation went upstairs to high-altitude flying, pilots and radio engineers have fought the interference of static electrical discharges with reception of ground signals.

Little, however, was known about the subject. It was thought that the impinging of rain, dust, snow, and ice particles on radio antennas on aircraft probably caused the frying, crackling, and crying sounds which pilots have found to be associated with thunderstorms and line squalls. Finally, however, United Air Lines organized a flying laboratory—one of their Boeing 247D airliners—to carry a laboratory crew in practical tests to find just what caused static.

Under the direction of H. M. Hucke, communications engineer for the line, the problem was attacked on three fronts — the meteorological aspects of static formation and studies of methods to avoid cloud formations containing static; the static-generating effect of a plane, and its reduction; the testing of special antennas in reducing static interference.

Details of what was discovered and the story of the tests made are extremely interesting and will be discussed in a subsequent article. Suffice it to say that it was proved that dust, snow, ice, or rain particles had little to do with static.

Rather it was the discharge from the plane of static voltages built up and accumulated on the plane from splitting of such particles by the fuselage, wings, and propellers, and the short-circuiting of clouds by the passage of the wings simultaneously through clouds or parts of clouds having difference charges that caused the noises.

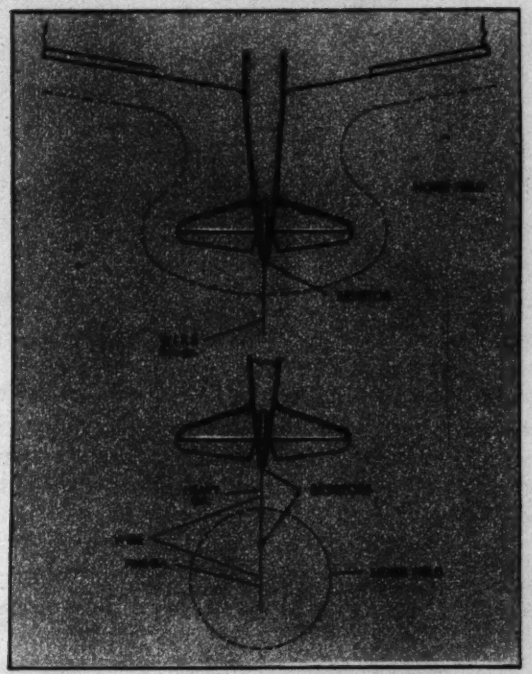

The upper drawing shows the areas where static discharges take place when electrostatic potentials are extremely high. The lower drawing indicates the areas of discharge, removed from the immediate vicinity of the plane when the trailing wire discharge point is installed.

The discharges of the static electricity take place from all sharp points on a plane's surface.

To avoid static United Air Lines this winter will route their planes at flight levels which will avoid as much as possible the type of clouds where static is found; will install shielded loop antennas on the noses of their craft, where as much as possible the discharge of static electricity through this antenna is minimized; and will also place a new trailing discharge point at the tail of the ship to enable static charges to be released.

The Inside Story of the Turkish Harem

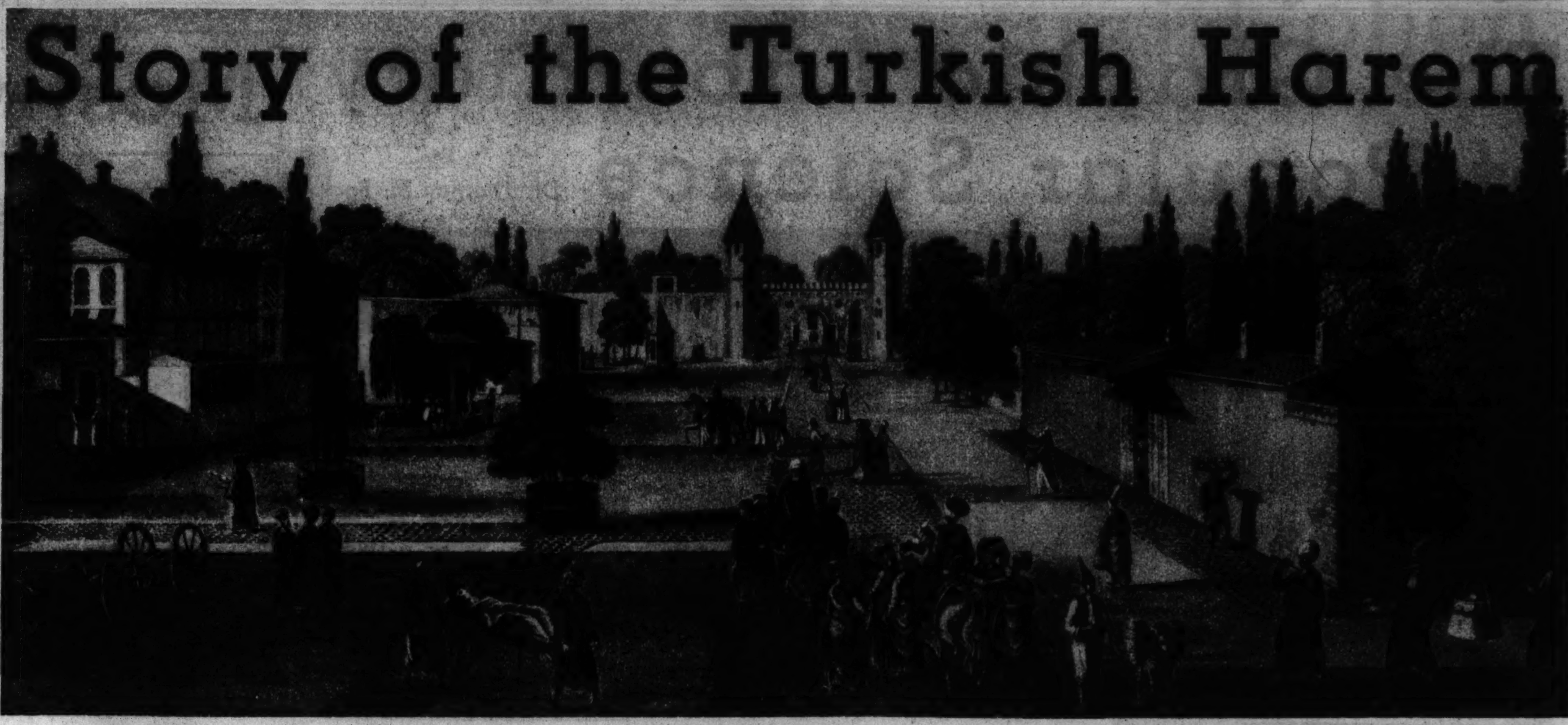

The first court of the seraglio, from an early nineteenth century engraving by A.-I. Melling.

A Mixture of Luxury and Slavery

By N. M. PENZER

(Copyright: 1937: By The Chicago Tribune-New York News Syndicate.)

Foreword

● *Imagine 500 well formed girls and women with some 2,000 attendants, eunuchs, gardeners, millers, bakers, cooks, carpenters, bath keepers, soldiers, and others living in luxury on a hilly peninsula, all within a walled enclosure about one-third of a square mile in area. That was the imperial seraglio or royal palace of the Turkish sultans at its height.*

● *Of this glamorous walled city within the city of Constantinople the harem is undoubtedly the best remembered feature. Certainly it was best remembered by the sleek and sensual sovereigns in whose service it was maintained. But what of the reality of this much talked of, yet vaguely realized, realm of earthly delights? And of the world immediately surrounding it? Food, fuel, clothing, and other supplies had to be provided in large quantities. And military protection, and money, and a system of administration.*

● *Mr. Penzer's story, here being unfolded in weekly instalments, will present the harem in its true perspective as an institution with laws, customs, and a political hierarchy of its own existing within the larger realm of the complete seraglio, which in turn had its laws, ironbound tradition, and governmental administration.*

● *Today Mr. Penzer goes one stage deeper than before into the secret recesses of the sultan's private world. He enters the second court or the court of the divan, which was the seat of government not only of the seraglio and its harem but of the entire Ottoman empire.*

INSTALMENT III.

TWO fat octagonal towers with loopholes for cannon and tops like candle snuffers stand on either side of a battlemented gatehouse. An impressive guard of fifty armed gatekeepers is arrayed below to make sure that no one shall enter without proper credentials, for this is the famous central gate of the sultan's seraglio. It enters upon the carefully guarded court of the divan, where only such high functionaries as the officers of the inner service and visiting ambassadors are allowed to enter. Silence and mystery surround the central gate, and the awe with which it is regarded is not lessened by knowledge of the elaborate and lengthy court ceremonial that begins as soon as a foot has crossed the threshold, nor by the not infrequent sight of severed heads being carried out to be erected on spikes atop the outer walls.

The gate itself contains several rooms, among them the quarters of the palace executioner. Below are the dungeons in which are thrust those unfortunates who have displeased the sultan. From the small cells in one of the towers, where they are usually put at first, they are removed to the dungeons, then into the cistern below, and finally to the room of the executioner.

If they were officials of high rank their heads are spiked in a conspicuous place above the outer gateway, slowly to blacken in the sun. If their rank was below that of pasha their heads are generally exposed to public gaze in the many niches on either side of the main entrance. In either case a conical shaped scroll is affixed on the adjoining wall stating in bold characters the name of the offender and the nature of his crime "to be a warning to those who would be warned." There the scroll remains, competing with the head to see which will stand up longer against the rain and sun, unless a bereaved relative bribes the chief gatekeeper to remove it.

• • •

Such was the aura of the entrance to the court of the divan in the days of the sultans of Turkey. An idea of what was to be seen just inside this impressive portal in the early days can be gained by reading the account of Ottaviano Bon, who won admittance in 1604. Wrote he:

"One enters another courtyard a little smaller than the first, but much more beautiful, owing to its variety of elegant fountains, avenues flanked by very tall cypresses, and the presence of certain stretches of lawn where the growing grass provides pasture for a number of gazelles which breed and are regarded with pleasure."

On the left hand side of this court stood the important divan building, which was at once executive mansion, legislative chamber, and supreme court. It consisted of a rectangular room divided by an arched partition into two nearly square chambers of equal size, each surmounted by a dome. The principal point of interest in the divan room is the little grilled window opposite the door and built high up above the grand vizier's seat.

It was the unfailing practice of the early sultans to attend the divan meetings personally, but Suleiman discontinued it and built this little window, into which he could creep unobserved without the council's knowing if he were there or not. In this way a certain check was kept on the proceedings, which always had to take place as if in the actual presence of the sultan. At the same time the breaking of the old tradition was a mistake, and historians have traced the beginning of the decline of the Ottoman power to this very act.

That the efficiency of the grilled window still holds I can personally guarantee, for it so chanced that as I sat in it one day looking down on the room below, a guide entered with several tourists and immediately began to explain to them its history and purport. And as their eyes were all turned toward it they little guessed that it was occupied as of old, and at that moment playing the part for which it was originally designed.

The usual divan council meeting was not unlike a session in an American courtroom, for it had a judicial purpose and the grand vizier was the principal judge. Any plaintiff was free to attend and state his case. The decisions of the judges, however, had to be ratified later by the sultan. As to costume, of course, the pashas, grandees, the grand chancellor, the ushers, secretaries, notaries, and others present all wore their most elaborate robes and plumes.

At midday dinner was served in de luxe picnic style, the stewards covering every one's lap with napkins and passing around huge wooden platters containing the usual fare of mutton, guinea fowl, pigeons, goose, lamb, chickens, soup made of rice, vegetables, and an assortment of pastries and sherbet as dessert, the whole being eaten with great alacrity. In the afternoon the judicial meeting continued.

The sword dance by a harem entertainer provides amusement for a pasha high in the favor of a sultan.

In the other parts of the court of the divan are the privy stables, an arms museum, the halberdiers' quarters, and the kitchens. In the sultan's personal stables about thirty horses were kept for his use. The harness room adjoining impressed Bon in 1604 so much that he wrote that "there are saddles, bridles, pectorals, and cruppers set with jewels of every kind with much taste and cunning and in large numbers and they amaze every one who sees them because they surpass the bounds of imagination."

The halberdiers formed a corps of servants of the outer service of the seraglio, but their duties brought them into such close contact with both the selamlik (men's quarters) and the harem that they were quartered very near to the harem. They were responsible for much of the manual labor of the palace, such as wood cutting and general portage. They also served as a kind of bodyguard to members of the harem when changing quarters.

The corps was divided into two sections: those who served the selamlik and those whose duties were confined to the harem. Some of the former were called *yakli* (with collars) and some *yakasis* (without collars), according to which subsection they belonged. Those connected with the harem bore the curious name of Zulufli Baltajilers, from zuluf, a curl or tress, because two false curls hung down from their tall hats, in order to hinder them from viewing the women when taking the monthly supply of wood into the harem. Similar "chastity curls" were worn by the sword bearer and the chief musician and several other members of the seraglio.

The kitchens form by far the largest separate unit in the whole of the seraglio—unless you should count the realm of the harem as a unit. The whole quarters consist not only of ten large double kitchens arranged in line one after the other overlooking the Marmora, but include suites of rooms for the chief kitchen functionaries, two mosques, baths, and storerooms, offices, and pantries, and quarters for the cooks, food porters, confectioners, scullions, wood cutters, ice collectors, water carriers, etc.

There are also the remains of a school of cookery, musicians' rooms, a tinning shop, ablution fountains, and dormitories. Many smaller rooms, the use of which has been forgotten, were very possibly used as divans or coffee-rooms for the various sections of the kitchen community. Each section probably had its own coffee-room.

• • •

The assigned functions of the ten kitchens are very interesting, for they may be a reliable indication of the order of social rank of all members of the seraglio. The first kitchen was to cook for the sultan himself. The others, in order, prepared food for (2) the sultan's mother, sometimes called the queen, (3) the sultanas, meaning the kadins or favorites of the sultan, (4) the chief white eunuch, (5) the members of the divan, (6) the sultan's pages, (7) the humbler members of the seraglio, (8) the other women, (9) the less important members of the divan, and (10) the kitchen staff.

Today each kitchen is divided into two parts, the inner of which contained the fire on a low stone hearth in the center of the room, the smoke passing up to a dome pierced by a long chimney. A visitor in 1534 listed the kitchen personnel as follows:

"The chief cook, with fifty cooks under him. The chief confectioner, with thirty companions. The chief taster or chief of the cupboards; morning and evening he brings with his own hand the dish of the sultan, and he has under him a hundred assistants. (He is paid twice the salary of the chief cook.) The steward of the kitchen, who has a secretary. One hundred apprentice janizaries, who transport the wood of the palace on carts. Ten sakkas, who carry water on horseback in lether sacks."

According to Bon, "From Egypt come large quantities of dates, plums, and prunes, all of which are placed in the care of the servers and cooks, being used in the cooking—both roast and boiled. The honeys, which are consumed in enormous amounts, because they are used in all food as well as in the sherbets for the poorer folks, come from Wallachia, Transylvania, and Rumania; as well as presents made to the sultan by the Moldavian dukes. But for the sultan's kitchen a stock is laid in from Candia which is of greater purity and delicacy."

Entrances to the quarters of the halberdiers, servants of the outer service of the seraglio (on left), and of the black eunuchs (on right).

Of all the innumerable sugary confections so dear to the Ottoman palate, the many varieties of sherbets probably hold first place. The near east, incidentally, is believed to be the original home of sherbet, ice water, and probably ice cream as well.

The seraglio was supplied with great ice pits where snow was stored, being brought by sea all the way from Mount Olympus. On procession days the showmen wore turbans sometimes made entirely out of frozen snow, and they dragged tremendous loads of snow on wagons to show the multitude.

• • •

The next gate one comes to, after passing through the court of divan, is the gate of felicity, within the body of which the white eunuchs live. At this gate, which had "a fine portico flanked by sixteen columns of porphyry," the personal part of the palace began. The few who were privileged to enter had to kiss the threshold as they did so. But this gate was always regarded as the closed gate, sacred to majesty, beyond which nothing was known. That it led to the throne room and the harem was all the public could surmise.

The quarters of the white eunuchs were situated in such a position as to command a view of both the court of the divan and the third court inside the gate of felicity. The duties of the white eunuchs in the seraglio were chiefly concerned with the five chambers of pages, which formed such an important part of the inner service of the palace. Just as it was the duty of the black eunuchs to control all matters connected with the harem, so it was the duty of the white eunuchs to look after the selamlik and its activities.

• • •

In the sixteenth and seventeenth centuries there were four head eunuchs, while a fifth was added subsequently. The first of these was the kapi agha or chief white eunuch, who was head of the inner service, which naturally meant that he was the personal confidant of the sultan and the head of the palace school. He was also gatekeeper-in-chief, head of the infirmary, and general master of ceremonies of the seraglio.

He controlled all messages, petitions, and state documents addressed to the sultan, and alone was allowed to speak to the sultan in person—though in later years many of these privileges were transferred to the chief black eunuch. The dress of the kapi agha consisted of a loosely fitting pelisse of brocade or velvet edged with rich furs, with long hanging sleeves. Underneath was a shorter garment of the same material. A belt, yellow shoes, linen or silk drawers, and a white sugar-loaf turban completed the costume.

The next eunuch in command had charge of the treasury and was head of the corps of pages attached to it. The third officer among the eunuchs supervised the sultan's food and controlled the whole of the kitchen staff. On the fourth devolved charge of the seraglio in the sultan's absence. The latter was also assistant director of the palace school and head of the chamber of campaign.

The rest of the white eunuchs acted as assistants to the above officers in one capacity or another.

As regards the supply of white eunuchs, plenty of opportunities offered themselves when the Ottoman power was at its height, and Hungarian, Slavonian, and German prisoners of both sexes were pouring into the capital. The number of white eunuchs made at this time, however, seems to have been very small, more care being taken to recruit the Turkish legions with men capable of bearing arms. Owing to the fact that emasculation was forbidden in the Koran (Mohammedan Bible), it is usually stated that the operation was performed outside.

From the early seventeenth century description by Bon, it would seem that in some cases the operation was performed in the seraglio itself. Wrote Bon: ". . . They choose some of the renegade boys, who are given as presents to the sultan, but rarely against their will, because the master of ceremonies says that they would incur great danger of death. Although aware of this, the youths are tempted by the certainty of becoming in time men of great consequence if they live."

Another supply of slaves was procured from Armenia, Georgia, and Circassia—first by right of conquest, and subsequently by peaceful negotiations, particularly in the case of Circassia, a traffic which had been quite unknown in the case of the transportation of negroes. The cargoes were mixed, and it was not long before the beauty of the Georgian women became proverbial, and a thriving trade soon sprang into being, the merchandise being shipped in boats across the treacherous Black sea. When the Georgian supply was temporarily checked by the Russian advance that from Caucasia increased, and small boats packed with men and women for the markets of the Levant made their way to Trebizond, the port of entry.

• • •

As far as the Circassian women were concerned, they often went entirely of their own free will, being anxious to exchange a peasant life for the gamble of becoming a pasha's wife, or maybe even the concubine of the sultan himself. But as regards the men, the number that became eunuchs was still small, the reason being that whereas any amount of black eunuchs could be used to look after the harem, the number required to keep the court pages in order was limited.

When a white eunuch was required he would be found and duly delivered, but by far the greater trade was in women, not only to supply the slave markets but to provide material for enthusiastic amateurs, who, after training the girls, would sell them later to advantage.

In spite of all efforts to stop the slave trade, and the actual passing of a decree by the Turkish government itself abolishing slavery among the Circassians, the trade continued unabated as before, only not quite so openly. It was only some terrific national upheaval, coupled with lessening of the demand, that could end a system that was part and parcel of the social and religious life of the community.

Such an upheaval has occurred, and today a curious Turkey presents itself to us, a Turkey that is looking west perhaps, but a Turkey that has lost much of its old charm and beauty.

NEXT WEEK: The Eunuchs.

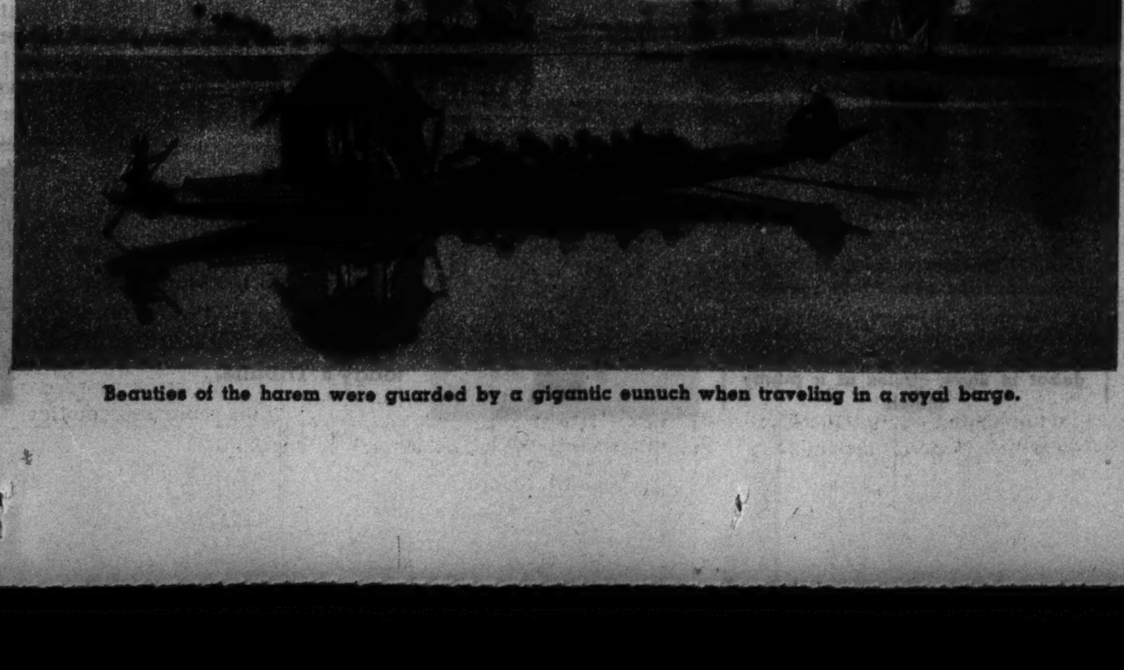

Beauties of the harem were guarded by a gigantic eunuch when traveling in a royal barge.

The Graphic Laboratory of Popular Science

By Dr. Thomas M. Beck

Industry from an Accident

1 Searching for synthetic rubber, scientists accidentally discovered the formula for phenolic resin, the commercial classification for plastics. Out of this accident has come the industry that turns out the diversified products above—everything from bowling balls and dental plates to jewelry and bookends—and all in a variety of colors.

Harmless Fuel Gas

MOST fuel gases made from coal contain carbon monoxide, a colorless and odorless gas. The many advantages of carbon monoxide as a fuel are marred by the fact that it is a deadly poison, and one that is all the more dangerous because its presence is never detectable to human senses.

A recently developed German process shows a way in which the small but still dangerous amounts of carbon monoxide can be removed from coal gas without any loss of its heat value. The gas is mixed with enough steam to correspond to the carbon monoxide present and passed over a hot catalyst (reaction promoter) consisting of a special mixture of iron oxide, lime, and magnesia.

The resulting reaction is a simple one. Contact with the catalyst causes the steam (H_2O) to transfer its oxygen atom to the carbon monoxide (CO), so that the final products are hydrogen (H_2) and carbon dioxide (CO_2).

Since hydrogen possesses about the same amount of heat per cubic foot as does carbon monoxide, there is practically no change in the fuel value of the gas. The carbon dioxide, which is as noninflammable as water, is absorbed by the lime and magnesia present in the catalyst to form calcium and magnesium carbonates. When the catalyst has absorbed all of the carbon dioxide that it can hold, its absorptive capacity can be restored by heating it to a higher temperature, under which conditions the gas is completely driven off.

2 The ingredients in these jars form catalin. They are phenol, derived from coal, and formaldehyde, derived from wood pulp or cornstalks.

3 Cooking of the gas-liquid combination is done in these vats, a process watched closely, since the substance begins to harden quickly.

(Photos © Acme Newspictures, Inc.)

4 At the same time molds are made by dipping steel shaped to the desired form into molten lead, which "freezes" and is peeled off.

5 Molds ready, the cooked liquid is mixed by expert color blenders, who accurately judge color combinations without measuring.

Fertilizers from Gas

HUGE factories in Europe and America combine nitrogen with hydrogen to form ammonia, a gas. This is combined with sulphuric or phosphoric acids to give solid ammonium salts, much desired as fertilizers. The nitrogen needed by growing plants comes from the ammonia held in these compounds.

A million years ago, before chemists ever conceived of using ammonium compounds for fertilizers, nature had her own way of supplying the nitrogen needs of plants. Ammonia gas that percolated into the atmosphere from decomposing plants, as well as other gaseous nitrogen compounds formed by the action of lightning on air, were dissolved in rain and fed back into the soil.

This process of using gaseous fertilizers dissolved in water has been applied artificially in California recently. Ammonia, which is extremely soluble in water, has been dissolved in irrigation water and fed directly to the plant roots in this way. It has been estimated that a fourth of the fixed nitrogen used as fertilizer in that state has been so applied.

The advantages of the process lie mainly in the ease with which the material can be fed to the plants. An extremely dilute solution of the gas is sufficient to take care of the plants' needs, so there is no need to consider the destructive action of more concentrated ammonia on living matter. Obviously the process can be applied only where artificial irrigation is used.

6 From great 3,000-pound kettles the catalin is drawn off in ladles and poured by hand into the molds, where it hardens quickly.

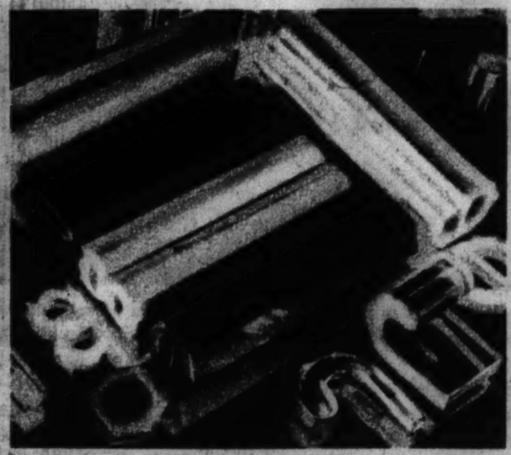

7 The molded product looks like this. Notice how some of the bars have been sliced off, as simple a process as slicing cheese once the catalin bars have been immersed in hot water.

8 Another form of casting catalin is in sheets, between plate glass. When special thicknesses are wanted, however, the sheets are sliced in this machine while the material is still pliable.

Science Produces Chemicals from Seaweed

SEAWEED is a crop that is unaffected by drouth, erosion, or government regulation. It is a general name given to a group of plants whose varieties are almost as diverse as all the rest of the vegetable kingdom, varying in size from microscopic organisms to plants the size of a small tree.

They differ in one important respect from other plants. Taking their nourishment from the sea instead of from air and soil, they are freed from the necessity of being rooted in one spot. Moreover, the difference in food requirements has resulted in profound differences in both the physical and the chemical structures from those of other plants.

Seaweeds are usually rubbery rather than fibrous in structure. They contain no cellulose, the fibrous substance that accounts for about half of the matter in land plants. Instead they contain related substances of a gelatinous nature. These seaweed gelatins and cellulose both are derived from sugar. The various sugars are relatively simple compounds of carbon, hydrogen, and oxygen that the plants synthesize from carbon dioxide and water. When a few sugar molecules, of the order of a half dozen, are linked together chemically, the resulting compound is a dextrin (the sticky stuff on stamps). A joining together of still more sugar molecules forms starch. Cellulose, in spite of its apparent dissimilarity to sugar, is actually a compound of a thousand or so sugar molecules.

Lying somewhere between starch and cellulose in complexity are the gelatinous materials of seaweed. These substances have been used for human food for thousands of years. Less needed for food now, they have found other uses, particularly as adhesives and sizing materials for paints, plasters, and textiles.

Probably the best known of these seaweed jellies is agar, which is made in Japan. The plant is boiled with water, and the resulting broth, after being strained from the solid residue, "jells" on cooling. The jelly is then frozen. The freezing disrupts the structure of the jelly, and after melting the agar is left as a spongy solid which dries to a horny solid.

Agar is highly important in bacteriological work because of its property of forming jellies that solidify at around body temperature but which then do not liquefy until heated to considerably higher temperatures. The dried material is also used in medicine as a laxative because of its ability to swell to a bulky jelly on contact with water.

Mostly About Dogs

By BOB BECKER

Friendship Is Vital to Puppy

IF A DOG owner just getting acquainted with his new dog will remember that canine creatures have practically all the emotions possessed by a human being it will help both the owner and the pup to get off on the right start in their partnership. Fear, shame, joy, anger, affection, impulsiveness, and other emotions are in your dog.

For example, an extremely loud noise in the house several hours after your new pup has arrived may scare him so much that he will be shy for a long time. It's difficult for a young pup to be taken from a kennel where he has lots of canine pals, placed away in a strange automobile for his first ride, introduced to a new home with new masters, and get adjusted to surroundings which are completely different from his kennel home.

Here are a few things to remember about caring for a new puppy in your home:

1. Give the pup a few days to get used to his new surroundings. Let him roam through the house as he pleases to explore every nook and corner. Let him walk around the house and use his eyes and nose to find out what's what.

2. Try not to scare your puppy in his first few days in your home. Advise the children not to play too roughly with a young puppy, don't let doors slam near him, and don't handle him too much.

3. Don't expect an eight-week-old pup to come into your house and sleep the first few nights without getting lonesome and possibly frightened. It is unreasonable to expect a very young dog to spend his first or second night away from his family without feeling their loss and realizing that he is very much alone in the dark. Above all, don't whip the puppy for whining or crying. The pup is whining because he is lonesome and a little scared, and whipping him won't dispel those reactions. A friend was telling me (with a smile) the other day that he and his wife couldn't stand this whining of a new pup for the first night the dog was in their home, so they brought the little pet in his box into the bedroom near the bed. A couple of pats on the puppy's head, a few reassuring words, and all was well. The pup went to sleep immediately. He was near somebody and he wasn't scared. After continuing this practice until the new pup was at home around the house the dog owner moved the pup and his bed to another part of the house where the dog was to sleep every night.

4. Give the pup something to chew. Naturally the young dog wants to chew on things, because in the first place a dog has no hands, so he makes his mouth and teeth take the place of hands. Secondly, puppies have the desire to chew things because they feel good to their teeth. During the first weeks you have your pup the training must teach the dog that he can have things of his own to chew on, but that there are many other things absolutely taboo. A solid beef bone, a rubber bone, or other things can be provided for the pup to chew on. If he picks up a slipper, call him, say, "No, no, no!" in a firm voice as you take it from him, and then hand him something that is not taboo for the chewing exercises.

5. It's a good idea for the new pup to learn quickly that he has a bed where he is supposed to sleep every night instead of being permitted to sleep wherever he pleases. When I was concerned with the education of a ten-week-old terrier a short time ago I put him in a box at night. He couldn't get out of it to run around and make a nuisance of himself. Just as soon as any one was up and around in the morning the puppy was taken outside for a romp as one of his lessons in house-breaking.

Later, when the terrier was too large to be kept in his box and had acquired the fundamentals of house manners, he was kept each night in a certain place in the house that from then on was his "corner." Here he slept.

• • •

(Etching by Walter Bohl.)

This etching of an Irish water spaniel by Walter Bohl shows the breed in a pose that is quite typical of the season. With the waterfowl season under way in many states, the Irish water spaniel and other retrievers delight their owners by retrieving ducks in lakes and marshes.

Although they are just twelve weeks old, this pair of Pomeranians already have begun to win ribbons. At the left is Gold Blackacre, best toy in a recent puppy match. At the right is Gold Puff. The smart little Pomeranian is one of our most popular toy breds.

DOG NOTES

In some cases the dog owner finds it quite a problem to house-break a puppy. Puppy owners will find complete directions on house-breaking in "The Dog Book," an inexpensive but thorough handbook on dog care which costs but 30 cents by mail. "The Dog Book," by Bob Becker, which is now in its second edition, is a 94-page guide on dog care. It is beautifully illustrated and tells how to house-break and feed puppies and how to solve many of the problems of ownership. Orders for the popular little "Dog Book" should be sent, with remittance, to this department or to the Tribune Public Service office, 1 South Dearborn street, Chicago.

Modern Game Breeder magazine reports an incident in which dogs served their owners in an unusual way. Near Seward, Alaska, an enraged bull moose attacked two guides with their sledge and dog team. In his first charge the moose knocked one guide into a ditch and the other into the snow ahead of the dogs. The bull then smashed the sled and again turned upon the men. At that moment the lead dog and four others threw themselves at the moose. After a brief skirmish the animal fled.

If a dog is very excited and nervous, as, for example, during a severe thunderstorm, reach for a bottle of brandy and pour him a little drink. This is the surprising advice given by a professor of the Royal College of Veterinary Surgeons in England. Another veterinarian said that dogs which are frightened by thunder should be given a dose of bromide, especially if they are highly strung or have weak hearts.

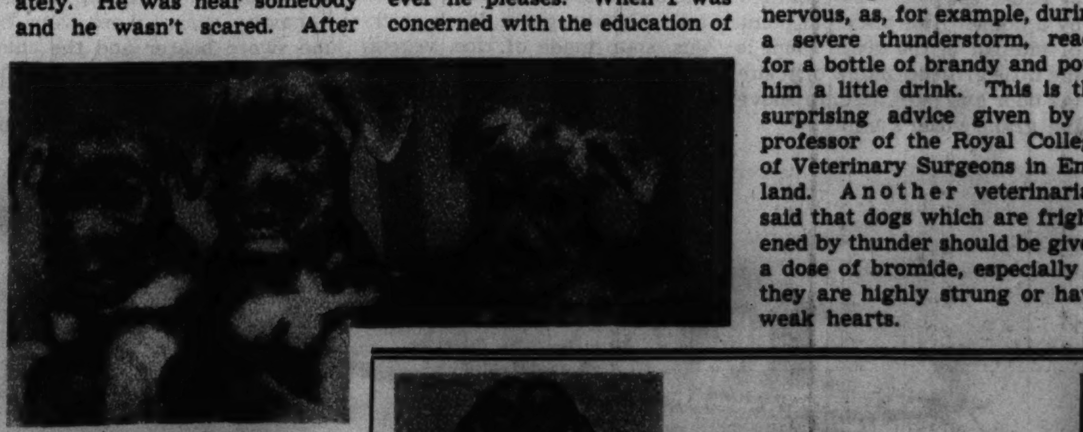

(Tribune photo.)

Three little schnauzers that are rather puzzled about this business of posing for a camera. They are eight weeks old and were photographed when they made their debut in show circles at a puppy match.

• For attractive offers of dogs, turn to the Dogs, Cats, Birds, and Poultry columns in the want ad section of today's Tribune.

THE SKY LINER

By W. E. Hill

Copyright, 1937, by Chicago Tribune-N. Y. News Syndicate, Inc.

Corcoran and Cohen

New Deal's Gold Dust Twins

Corcoran loses his anonymity. Seated at right, chin in hand, he faces Representative John J. O'Connor during hearing on lobbying charges filed against Corcoran by Representative Ralph O. Brewster of Maine, in dark suit at end of table. (Acme photo.)

(Continued from page three.)

sports instructor. Even now, when he ruefully admits he is getting stout and losing his figure for the New Deal, he likes to run off for a week-end of skiing or trail beating.

By way of direct contrast, Cohen is as sedentary as his bosom friend is athletic. Cohen was born in Muncie, Ind., Sept. 23, 1894. He was, like Corcoran, a top performer in law school. He was graduated with the highest marks ever given in law at the University of Chicago. His reward was a secretaryship with Federal Circuit Judge Julian Mack.

At the outbreak of the war he was rejected for military service because of his poor eyesight. He found a place with the United States shipping board. After the war he went abroad as counsel to the American Zionists at the peace conference. Back home, he practiced law as a "lawyer's lawyer," solving difficult problems for fellow attorneys. At this time he, too, entered the market and ran up a fortune of $750,000, of which he is said to have saved about $200,000 in the crash.

Worn in health and spirit by his venture into finance, he was

(Associated Press photo.)

Senator Joseph F. Guffey of Pennsylvania, whose speech reading recalcitrant Democrats out of the party was reputedly "ghosted" by Corcoran.

led to accept a government service post, because he always has been a social philosopher, according to his friends. He found his Washington haven as counsel for the national power policy committee. His annual pay is $8,000 and Corcoran's is $10,000.

Soon after March 4, 1933, the paths of the two crossed. Both bachelors, they joined with several other young attorneys and rented a house in Georgetown, where they lived a fraternity style of life, to which Corcoran always has been partial. In this respect he has never grown out of his freshman days.

In no time, after his accordion playing attracted presidential notice and brought Corcoran close to the heart of things, the house began attracting attention. Representative Fred Britten of Illinois was the first to smell something sinister in the "little red house on R street." It was given the name of the "Scarlet Fever" house by the former representative, who was retired enforcedly before his thrust had time to catch on.

Dr. William A. Wirt, father of the Gary school system, did better. He put the Red label on the house in his sensational charge that the administration was full of young communists who were prepared to make Roosevelt the Kerensky of an American soviet state.

Possibly because both object to publicity, particularly of this sort, they moved to the K street apartment.

Throughout their careers in the public service Tom and Ben have ably demonstrated a passion for anonymity—Ben more than Tom. Several times more than two hundred Washington correspondents have filed past Corcoran going into a presidential press conference, and of that number scarcely a dozen nodded greeting. If Ben were to take a place at the President's door it is doubtful if he would have to nod his head three times.

(A. P. photo.)

Corcoran in a closeup, mopping his face during the lobby inquiry.

This is the more strange because there are hundreds of persons who believe Tommy the Cork lives in the White House. These are the persons he calls to browbeat or cajole into following White House orders. He is a great believer in the telephone as the first line of offense.

A bit of "I'm talking from the White House," "The chief says," and "The chief wants" goes a long way on a hot summer day with a member of congress worried about what hay his political enemies are making back home against the next campaign.

And if the phone and oily language won't work, Tommy can unloose a fine flow of Billingsgate which would send a fishmonger's wife into retreat. It is said to have reduced a few Capitol hill secretaries to tears. And he can give it in person. Most members of congress who have no fears back home would rather take Tommy's abuse than his oil—he drools too much of it when he's oily, so they say.

Just how much time Tommy spends in the White House at the side of "the chief" is difficult to determine. He is never an official caller. He can hardly get in between 10 in the morning and 2 in the afternoon, when the presidential carpet is being scuffed by official callers.

No one at the White House ever admits he's around. Even when Tommy is sighted coming out of a basement exit, which permits him to escape the battery of newspaper men, the White House will not say whether or not he has been in to see the President.

The first great service of the Gold Dust Twins to the administration was the drafting of the securities and exchange act, which created the SEC. This difficult task was largely Cohen's, and he drew the tangled skein of market regulation into a neat, binding knot. Cohen did most of the drafting of the utility holding company legislation, which was a staggering task, regardless of the merits or demerits of the legislation.

(Acme photo.)

Charles Michelson, administration publicist, denied writing the sensational Guffey speech.

• • •

Senator Wheeler, with whom they worked in driving the legislation through congress, gives them credit for originating the court packing plan. Neither they nor any one else within the administration is now anxious to take any credit for the defeated program, which shattered the unity of the Democratic party in its fall. Both are now at work on schemes to put Humpty Dumpty together again, however.

In the bitter holding company battle the anonymity of the team was pierced. Corcoran was dragged into the spotlight when Representative Ralph O. Brewster, former governor of Maine, charged from the floor of the house that Corcoran had threatened to halt work on the moon harnessing project at Passamaquoddy if Brewster would not vote for the holding company legislation. Though the charge set the house buzzing like a disturbed hornets' nest, it was laughed off by the heavily Democratic majority.

Cohen got his share a short time later. Opponents of the death sentence clause of the legislation objected to Cohen's presence at committee meetings at the elbow of Senator Wheeler. Hearings were halted while the wrangling went on. At length a compromise settled the dispute. Cohen left the committee conferences but was permitted to stay in an adjoining room, where he could be consulted by administration leaders.

Although neither of the pair does much at his official job, they are tireless workers for the administration. The RFC knows little of Corcoran and the power policy committee scarcely more of Cohen. Yet every department of the government knows something of both, because they have their fingers in every pie, even if only through the young men introduced by them into legal jobs.

In the thick of a fight the two will work as many hours a day as Napoleon in his prime and Edison in the heyday of his inventiveness. They think nothing of eighteen to twenty hours a day or more at a stretch.

• • •

During periods of stress both find occasional relaxation in writing speeches for administration senators and representatives. In such cases they are truly ghost writers and the speech as delivered is usually all theirs, although the congressman or senator might be led to believe its ideas were largely his own.

One of the last of such efforts, conceived with more enthusiasm than caution, was a radio speech for Senator Joseph F. Guffey of Pennsylvania. At a time when Postmaster General Farley was speaking of peace within the party in Indiana, Guffey took the air to advocate reprisals against senators who opposed the court plan, and went so far as to name Senators Wheeler, Burke, O'Mahoney, and Holt.

The next day, which was the closing day of the first session of the Seventy-fifth congress, the senators so named rose one by one to verbally castigate the chubby-faced Pennsylvanian. Such a series of verbal lashings has seldom been heard from the floor of the senate. Several times speakers were warned of the rules and waved their interrupters aside to declare rules made for gentlemen did not concern the Pennsylvania boss.

The Democratic national committee, which was given a fine case of jitters by the course of senate oratory, quickly denied any knowledge of the Guffey speech. Charley Michelson denied its authorship. Inquiry laid the work at the door of the Gold Dust Twins, and immediately an even greater issue began to raise its head—the supposition of White House approval of the Guffey speech. The whole matter was quickly quashed for fear of graver consequences than those which loomed on the senate floor.

Rumor has it that the Gold Dust Twins are ready to quit and, like their predecessors in the brain trust, join forces with the men they have been belaboring.

Corcoran is said to boast of daily offers. He has given no indication of any tendency to accept them, although to follow his own five-year rule he should change his job, because he has been pumping his accordion around Washington for five years. Cohen, ever more the economical philosopher than his roommate, may be satisfied where he is, although he would probably follow Corcoran.

Theirs is a team act.

To the administration, however, Tom and Ben are the personification of loyalty. To paraphrase Gilbert and Sullivan, which Tommy, a thoroughgoing Savoyard, knows to the last note and syllable:

For in spite of all temptations
To belong to corporations,
They remain New Dealers—
They remain New Dealers.

(A. P. photo.)

Judge Samuel I. Rosenman, who may have contributed to the acceptance speech.

Sold in the following stores in this area

THE HUB
HENRY C. LYTTON & SONS

State and Jackson, Chicago
EVANSTON • OAK PARK • GARY

ILLINOIS

City	Store
Alton	Sessel's
Amboy	Andorfer & Fagan
Aurora	The Riley Stewart Co.
Beardstown	H. E. Huss & Sons
Belleville	Deutch Clo. Co.
Belvidere	Silverman & Opp
Benton	J. V. Walker & Sons
Cairo	Lee J. May
Canton	Neumann's
Carbondale	J. V. Walker & Sons
Carmi	Jesse Schoemann
Carterville	J. V. Walker & Sons
Centralia	Wm. Hutter Clo. Co.
Champaign	Kaufman's
Chicago	The Hub, Henry C. Lytton & Sons
Chicago	Mandel Brothers
Chicago Heights	The Rau Store
Clinton	M. Gottlieb
Danville	Deutsch Bros.
Decatur	Sessel's
Dixon	Boynton-Richards Co.
Du Quoin	J. V. Walker & Sons
Effingham	Weber's
El Dorado	The Nu Way Merc. Co.
Elmhurst	H. C. Hesse & Co.
Evanston	The Hub, Henry C. Lytton & Sons
Fairfield	Ira A. Brown
Galesburg	Continental Clo. House
Geneseo	Lager & Offerle
Harrisburg	The Buckeye
Herrin	J. V. Walker & Sons
Hoopeston	Larson's Clo. Shop
Jacksonville	Myers Bros.
Joliet	Al W. Baskin
Kankakee	Plant-Kerger Co.
Kewanee	Kewanee Dry Goods Co.
La Salle	Mendel Gordon
Lawrenceville	Wm. Thorn
Macomb	Ray's Clothing Store
Marion	J. V. Walker & Sons
Mattoon	Frank & Montie Spitz
Moline	G. S. Fitz Gibbon
Moline	Mayer & Johnson
Momence	R. E. France (The White Front)
Monmouth	Model Clo. Co.
Morris	Condon Clo. Co.
Morrison	Blass Clo. Store
Mt. Carmel	Stansfield's Dept. Store
Mt. Vernon	J. V. Walker & Sons
Naperville	B. B. Boecker
Newton	Kaufmann Bros.
Oak Park	The Hub, Henry C. Lytton & Sons
Ottawa	Claus & Dougherty Co.
Paris	R. G. Lehman
Paxton	P. Larson Co.
Peoria	The B. & M.
Pontiac	C. A. Swygert
Princeton	Peterson's
Quincy	Model Clo. Co.
Robinson	The Hub Clo. Store
Rochelle	Carney & Longenecker
Rockford	Albert Anderson
Rockford	C. V. Olson Co.
Rock Island	Mosenfelder & Sons
Roseland	Raymond Levine, Inc.
Salem	F. A. Dietrich
Savanna	Parker & Cromer
Springfield	Myers Bros.
Spring Valley	Abraham's
Sterling	Bradley's
Streator	Morris Iskowich
Sycamore	Anderson Bros.-Rosene Co.
Taylorville	Broverman's
Watseka	Plankael-Goetz Co.
Waukegan	Durkin & Durkin
West Frankfort	J. V. Walker & Sons

For other cities in Illinois see St. Louis Globe Democrat

INDIANA

City	Store
Anderson	B. L. Bing's Sons
Bloomington	Sullivan's
Clinton	Max Rosenblatt
Connersville	Leo Kahn Co.
East Chicago	Lewin's, Inc.
Elkhart	W. J. Schult & Son
Evansville	Hoffman's, Inc.
Fort Wayne	Wolf & Dessauer Co.
Frankfort	Oscar Laverty
Gary	The Hub, Henry C. Lytton & Sons
Goshen	L. Simon & Co.
Greensburg	The Men's Shop
Hammond	Edw. C. Minas Co.
Hartford City	Stein's Clo. Store
Hobart	Nelson Toggery
Huntington	D. Marx & Sons
Indiana Harbor	Lewin's, Inc.
Indianapolis	L. Strauss & Co.
Kokomo	Max Gross Clo. Co.
Lafayette	Geisler's Clo. Shop
La Porte	Low's Clothing Store
Lebanon	Crooks & Jones
Logansport	Bailey's
Madison	John Knoebel & Son
Marion	Price-Hutchins Co.
Michigan City	Fred Stern
Muncie	Ball Stores
Noblesville	Haas'
Richmond	Loehr & Klute
Shelbyville	Todd-Bennett
South Bend	Max Adler Co.
Terre Haute	Tune Bros.
Valparaiso	J. Lowenstine & Sons
Wabash	Beitman & Wolf
Washington	Beitman & Co.

For other cities in Indiana see Indianapolis Star and Detroit Free Press

IOWA

City	Store
Algona	The Hub Clothiers
Atlantic	Metcalf's
Boone	H. H. Kruse Clo. Co.
Burlington	Riepe-Peterson Clo. Co.
Cedar Rapids	O'Meara Clo. Co.
Centerville	Parker's Clo. Shop
Cherokee	Gildner Sauer Co.
Clarinda	Weil's, Inc.
Clinton	Martin Morris Co.
Council Bluffs	Joe Smith & Co.
Davenport	T. Richter's Sons
Davenport	Simon & Landauer
Decorah	Ben Bear Co.
Des Moines	Frankel Clo. Co.
Dubuque	The Hub, Urbach Bros.
Fairfield	Gobble & Heer
Fort Dodge	Walrod's
Humboldt	Lane Clo. Co.
Independence	A. C. Holzer
Indianola	Ralph Collings
Iowa City	Grimm's
Iowa Falls	Strutz Clo. Co.
Jefferson	Chester Oppenheimer
Knoxville	Ben Strasburger
Manchester	Gildner Bros.
Maquoketa	Gildner-Grove Co.
Marengo	Reynolds Clo. Co.
Marshalltown	Gildner Bros. Co.
Mason City	Gildner Bros. Co.
Muscatine	Meerdink Clo. Co.
Newton	Bond Clo. Co.
Oelwein	The Men's Shop
Osage	Leuthold & Cummings
Oskaloosa	Harry & Gildners
Ottumwa	Hub Clothiers
Perry	Floyd W. Bailey
Sioux City	T. S. Martin Co.
Spencer	Morony Clo. Co.
Tipton	Horn & Leabhart
Waterloo	Gildner Bros. Co.
Waverly	Leuthold-Johannsen Co.

MICHIGAN

City	Store
Adrian	Kinear & Huebner
Ann Arbor	Staeb & Day
Battle Creek	Amos H. Stevens Co.
Bay City	Oppenheim's
Benton Harbor	Goodman & Goldbaum
Detroit	Ernst Kern Co.
Escanaba	The Fair Store
Flint	The Flint
Grand Rapids	Herpolsheimer's
Grand Rapids	Houseman & Jones
Imlay City	G. M. Bowen
Jackson	Oppenheim's
Lansing	Louis Beck Co.
Marshall	F. S. Deuel
Menominee	J. J. Pelletier Co.
Mt. Pleasant	W. E. Lewis & Son
Muskegon	Square Clo. Co.
Port Huron	Jacobi-Bowen Co.
Saginaw	Jaeckel & Rau
Sault Ste. Marie	The Hub
Sturgis	H. Ted Douglas
Wyandotte	Weaver & Johns
Ypsilanti	E. A. Mellencamp

For other cities in Michigan see Detroit Free Press

WISCONSIN

City	Store
Beaver Dam	Newton & Wenz Co.
Beloit	The National Clo. House
Chippewa Falls	Boston Clo. House
Eau Claire	D'Toggery
Green Bay	H. C. Prange Co.
Kenosha	Isermann Bros.
La Crosse	The Continental
Lake Geneva	Kohn & Jennings
Madison	Karstens
Marinette	Goldberg's Men's Store
Merrill	Peterman Bros. Co.
Milwaukee	Sisson's
Oshkosh	Spoo & Son
Racine	Levin Bros.
Ripon	Spence Vieth, Inc.
Superior	Andrew Ekstrom
Watertown	Kuenzi & Frattinger
Waukesha	Jay Laing & Sons
Wausau	Helling & Groff Co.

The Saxon-weave Suit $35

OF WEARLONG WORSTED

"The Suit that Requires Fewer Pressings"

The upkeep of a suit of clothes is usually quite an expense over the course of a year in pressing bills alone. If you find this expense a burden, you will be interested in "this suit that requires fewer pressings"—because it holds its shape and crease longer.

There is no mystery to this. Saxon-weave is tailored from a cloth called "Wearlong Worsted" which derives its shape-holding and wrinkle-resisting qualities from the unusual grade of wool that is used in its spinning and the special cable twist construction. For the same reason it wears longer and resists "shine."

As to the appearance of the suit, the photograph above was taken on an average man. Please note carefully the fine texture of the fabric, the perfect fit, the high quality of workmanship obvious in every line of the garment. It is made by the makers of the famous Worsted-tex Suit.

THE HUB
HENRY C. LYTTON & SONS

State and Jackson, Chicago
EVANSTON • OAK PARK • GARY

Tailored by COHEN, GOLDMAN & CO., 45 West 18th Street, New York, N. Y.

Chicago Sunday Tribune.

Color Glows in Paris Velvets

PATOU'S VELVET SUIT leads off a big parade of its kind in Paris fashions. The fox on the jacket is ruffled on the shoulder.

COLOR PHOTOS TAKEN IN PARIS BY SCAIONI EXPRESSLY FOR THE CHICAGO TRIBUNE WITH THE COLLABORATION OF BETTINA BEDWELL, TRIBUNE FASHION EXPERT. ELSEWHERE IN THIS ISSUE MISS BEDWELL DISCUSSES THE NEWEST PARIS MODES.

SCHIAPARELLI brings a deep red velvet jacket together with a brilliant light red evening frock to make this stunning dining-out ensemble, and encrusts the jacket with heavy gold and color embroidery. The evening toque is dark red velvet; so are the gloves, which have palms of red satin.

IN THE SWISS MOUNTAINS Princess Chichibu, sister-in-law of the Japanese emperor, makes holiday.

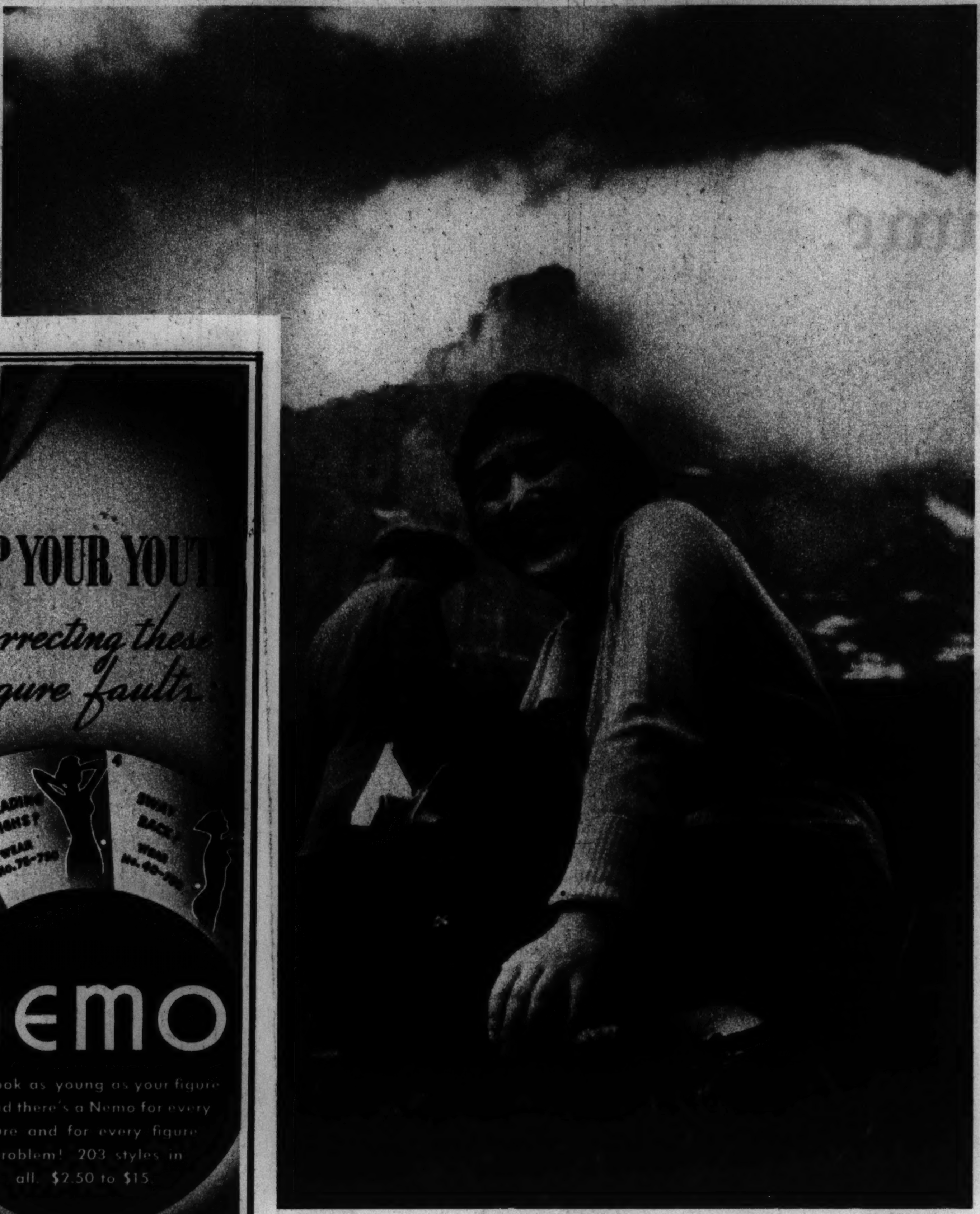

European photo

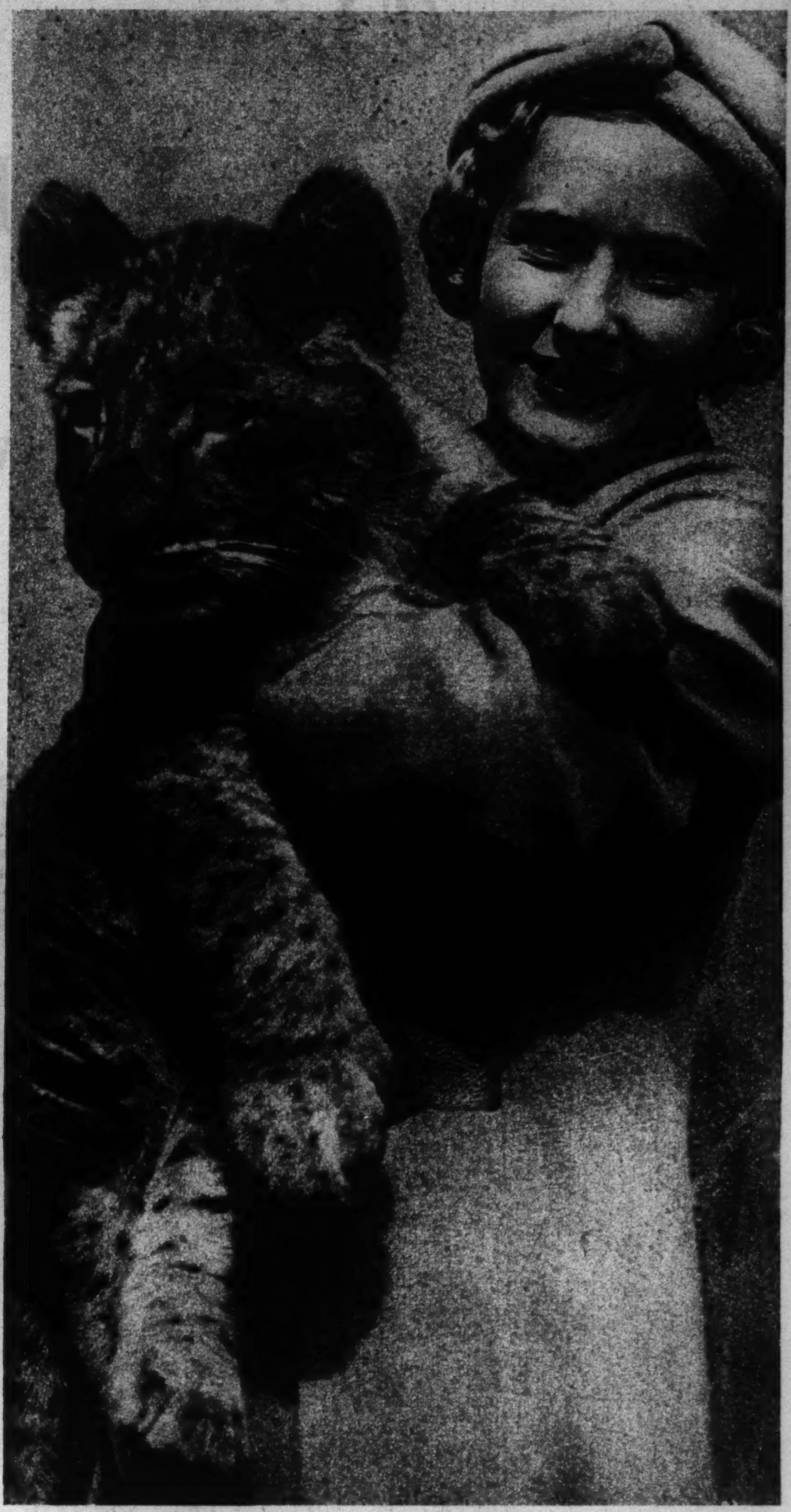

Photo from the Chicago Tribune's London bureau

THE LION CUB at the London zoo makes a friend.

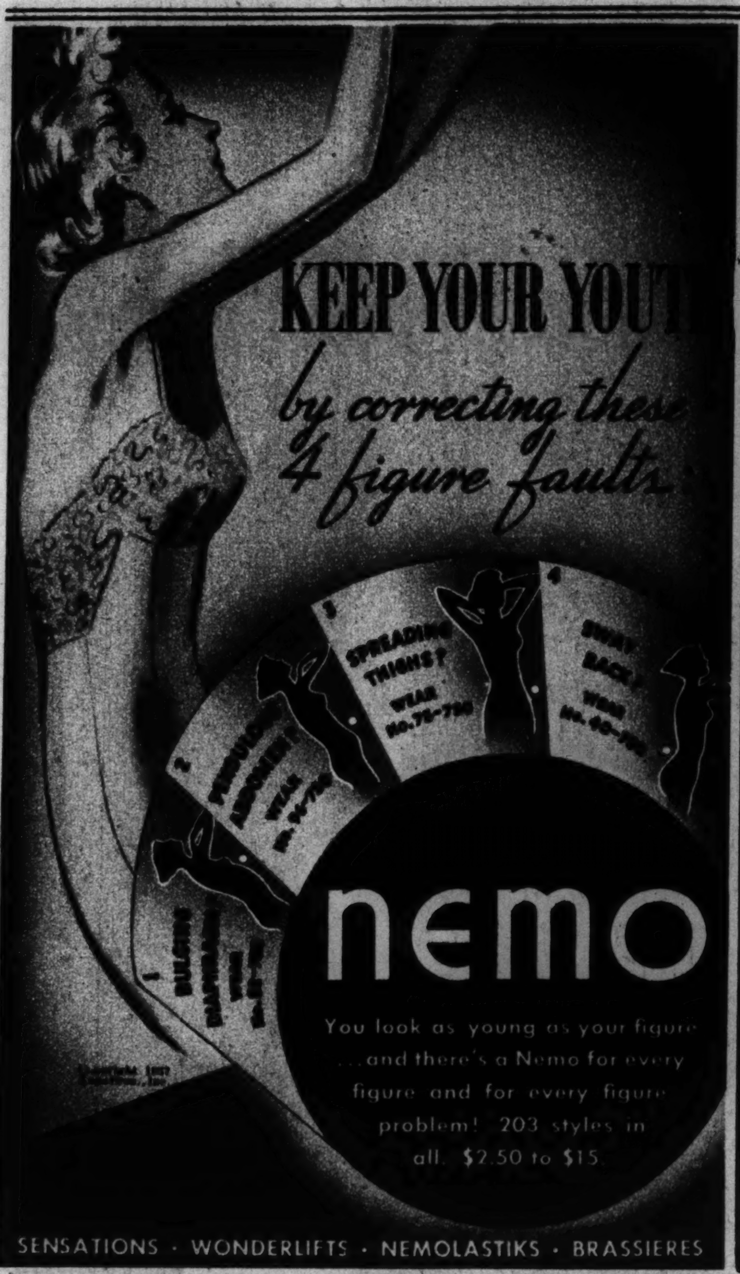

It takes 12 people to make you a perfect cup of coffee

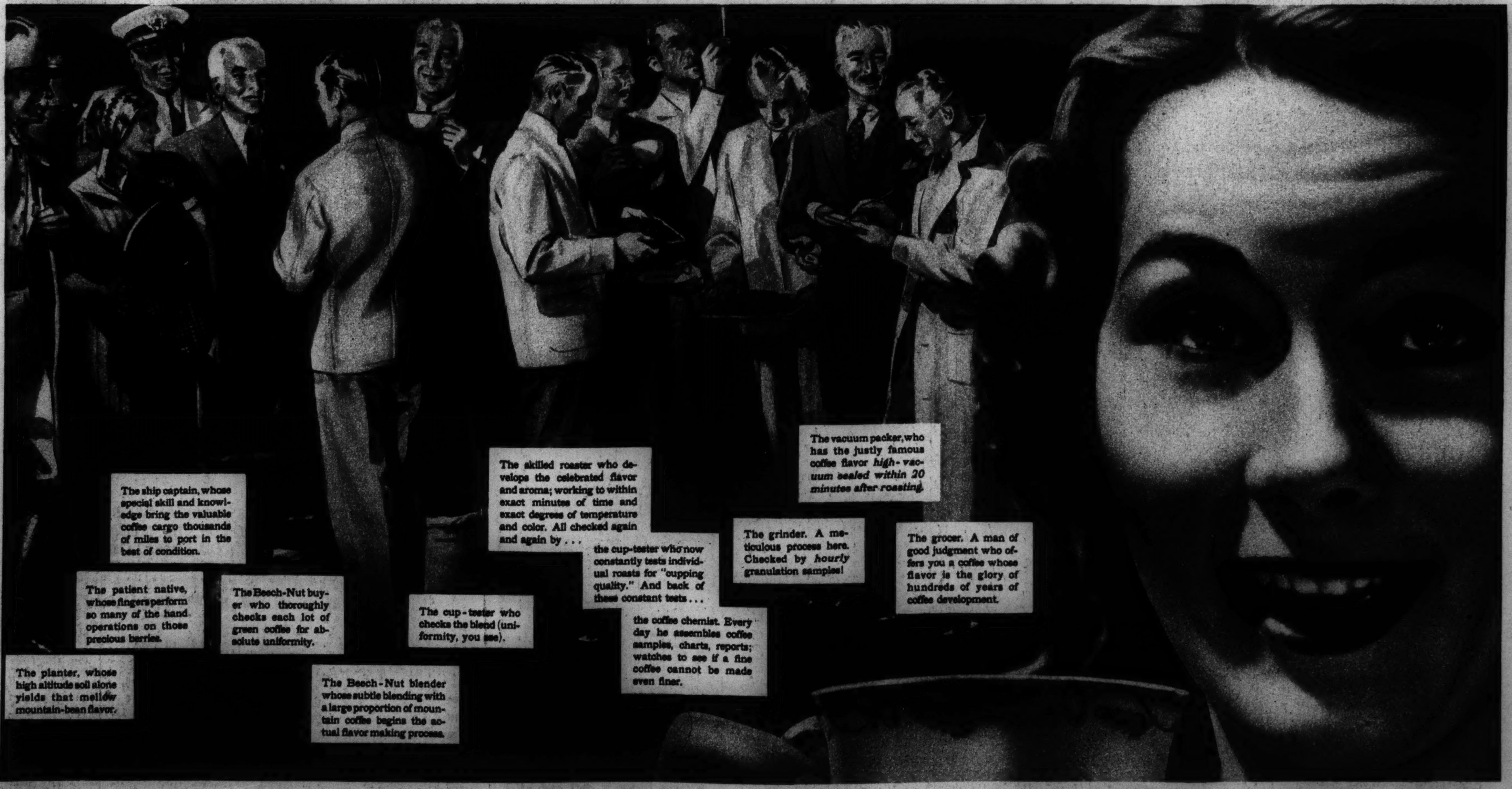

Beech-Nut Coffee

In 2 grinds for best results.
DRIP GRIND — For all drip and glass coffee makers.
REGULAR GRIND — (Steel Cut) for percolator and coffee pot.
Reasonably priced.

VACUUM-PACKED FOR FRESHNESS

At the Chino-Japanese Front

Photo from The Chicago Tribune's London bureau

IN CHINA'S WAR ZONE—A junk and other sailing vessels of picturesque types which ply river and coastal waters.

International photo

SORGHUM CANE GOES TO WAR in north China as camouflage for Japanese soldiers.

Associated Press photo

THE JAPANESE PREMIER'S SON AT PRINCETON—Fumitaka Konoye, 23 years old, is a senior majoring in political science.

Associated Press photo

CHINESE AMBASSADOR WANG'S YOUNGEST DAUGHTER, An-Hsiu (center) joins her sisters at the Washington embassy. Left, Yoeh; right, An-Fu.

International photo

THE APOSTLE OF "PRINCELY SOCIALISM," the touring duke of Windsor, and Wally visit the Canadian exhibit at the Paris fair.

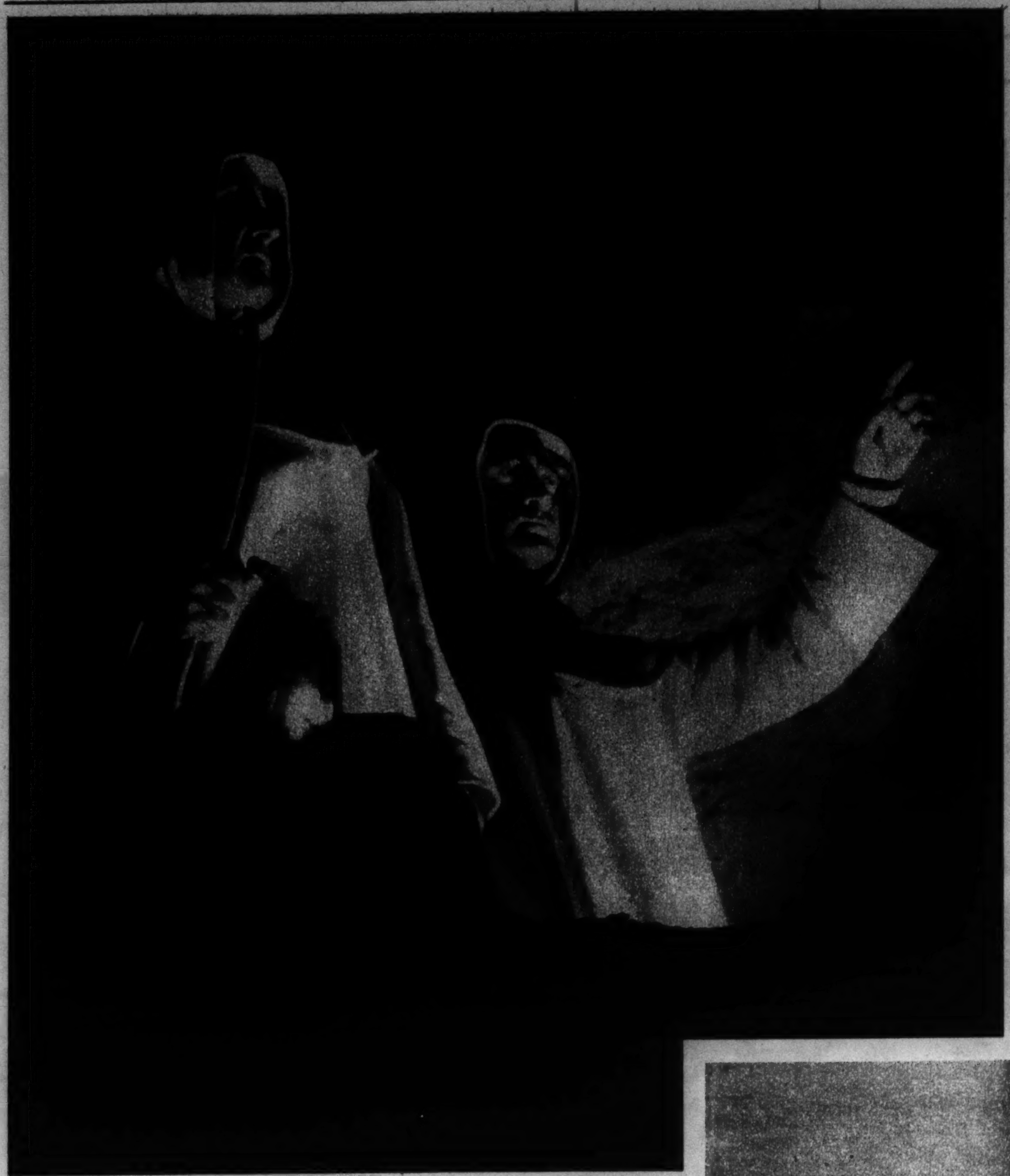

Pix photo

IN A MOUNTAIN MONASTERY of Budapest, monks keep night vigil.

Photo from The Chicago Tribune's London bureau

ROME HOLDS A GRAPE FESTIVAL.

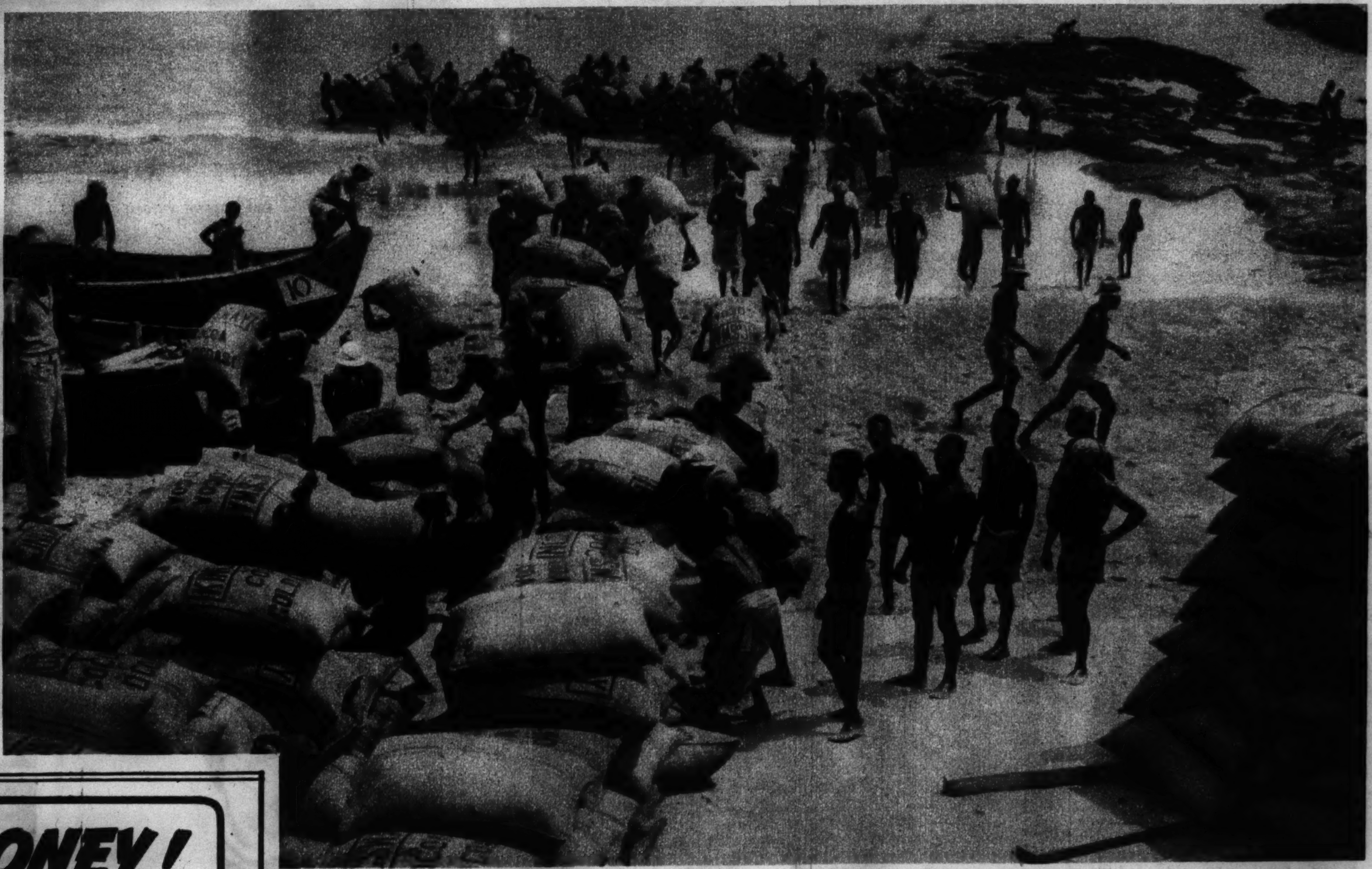

Associated Press photo

MAN POWER ON THE AFRICAN GOLD COAST—Natives bear bags of cocoa beans to small boats, whence they will be transferred to ships.

MARTIN & MARTIN

JUDGED BY THOSE IMPORTANT STANDARDS . . . COMFORT, STYLE AND LONG WEAR . . . YOUR SELECTION OF MARTIN & MARTIN SHOES IS THE SMARTEST INVESTMENT YOU EVER MADE . . .

$11.00

$15.00

MARTIN & MARTIN
38 south michigan avenue

bootmakers for men and women

"MORE FOR MY MONEY! That's What Big Ben's 8 Advantages Mean To Me!"

Look for all 8 — when you buy an alarm clock!

1. **Precision Construction.** Fine steel pivots reduce friction—give Big Ben long life.
2. **Dustproof Protection.** No other alarm has Big Ben's exclusive, snug-fitting, dustproof case. It keeps dust from ruining his precise mechanism.
3. **Factory Tested.** Every Big Ben is run and regulated for days at the factory, under the watchful eyes of experts. His alarm must not fail. He must keep time.
4. **Inner Body Case.** Big Ben's movement is held in a heavy steel inner case, providing additional sturdiness and protection.
5. **Easy Winding Keys.** Right hand keys that are easy to handle—make winding a simple, effortless turn of the fingers. No broken fingernails.
6. **Felt Cushioned Base.** Big Ben's sturdy base is felt cushioned underneath to prevent marring and scratching polished surfaces—a feature not found in ordinary clocks.
7. **Beautiful, Practical Design.** One of America's foremost designers created the beautiful, practical Big Ben design—made him a clock that fits anywhere.
8. **Big Ben Is Made Two Ways**

Big Ben Loud Alarm has a booming call for extra-heavy sleepers. He rings intermittently for 10 minutes. **Big Ben Chime Alarm** has a quiet tick for deep, more restful sleep—and a polite, two-voice alarm: first a gentle chime, then a lusty call. In black or ivory finish.

Big Ben Loud Alarm, $2.45 • Big Ben Chime Alarm, $3.50

Baby Ben Alarm, $2.95

Baby Ben—miniature of Big Ben with quiet tick, and a special loud or soft alarm feature. Smart black and nickel or ivory finish with gold-colored trim.

Luminous dials you can see in the daytime or the dark—a dollar more.

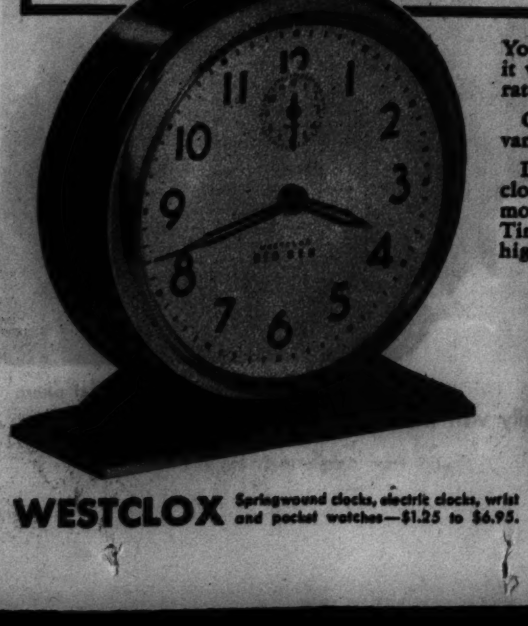

You're entitled to proof when you buy an alarm clock! Proof it will wake you dependably. Proof it will keep time accurately, give you years of faithful, reliable service.

Only Big Ben gives you this proof, based on 8 exclusive advantages that have demonstrated their value in millions of homes.

Decide now—to have all 8 advantages in your next alarm clock. They're your assurance of quality, of value, of your full money's worth. Westclox, LaSalle, Ill. Division of General Time Instruments Corporation. In Canada: (Prices slightly higher) Western Clock Co., Ltd., Peterborough, Ontario.

Silent Knight Electric Alarm, $5.45. Self-starting. Quiet motor. Ivory finish. In black, $4.95.

Wrist Ben, $3.95. Beautiful, dependable. Metal bracelet or leather strap.

Country Club Electric Alarm, $3.45. Ivory finish, with luminous dial. In black, plain dial, $2.50.

WESTCLOX Springwound clocks, electric clocks, wrist and pocket watches—$1.25 to $6.95.

"OOPS! THERE GOES THE ASHTRAY—but we'll whisk up that litter in jig time with mother's new Bissell Sweeper." It makes her daily clean-up easy, saves the vacuum-cleaner for periodic cleaning—and gets *all* the dirt. Its patented Hi-Lo Brush Control adjusts itself *fully* to rugs of high or low nap. Self-acting brush cleaner on leading models. Shown are the new "Charm"—$6.95, and the "Vanity"—$6.45. Other models, $3.95 to $7.50.

THE "VANITY" $6.45

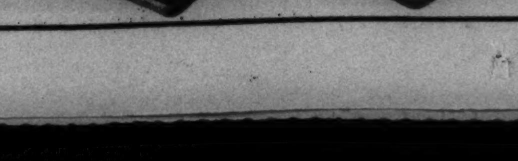

THE SLEEK NEW "CHARM" $6.95

They Would Have Been Roto Pictures In Their Day

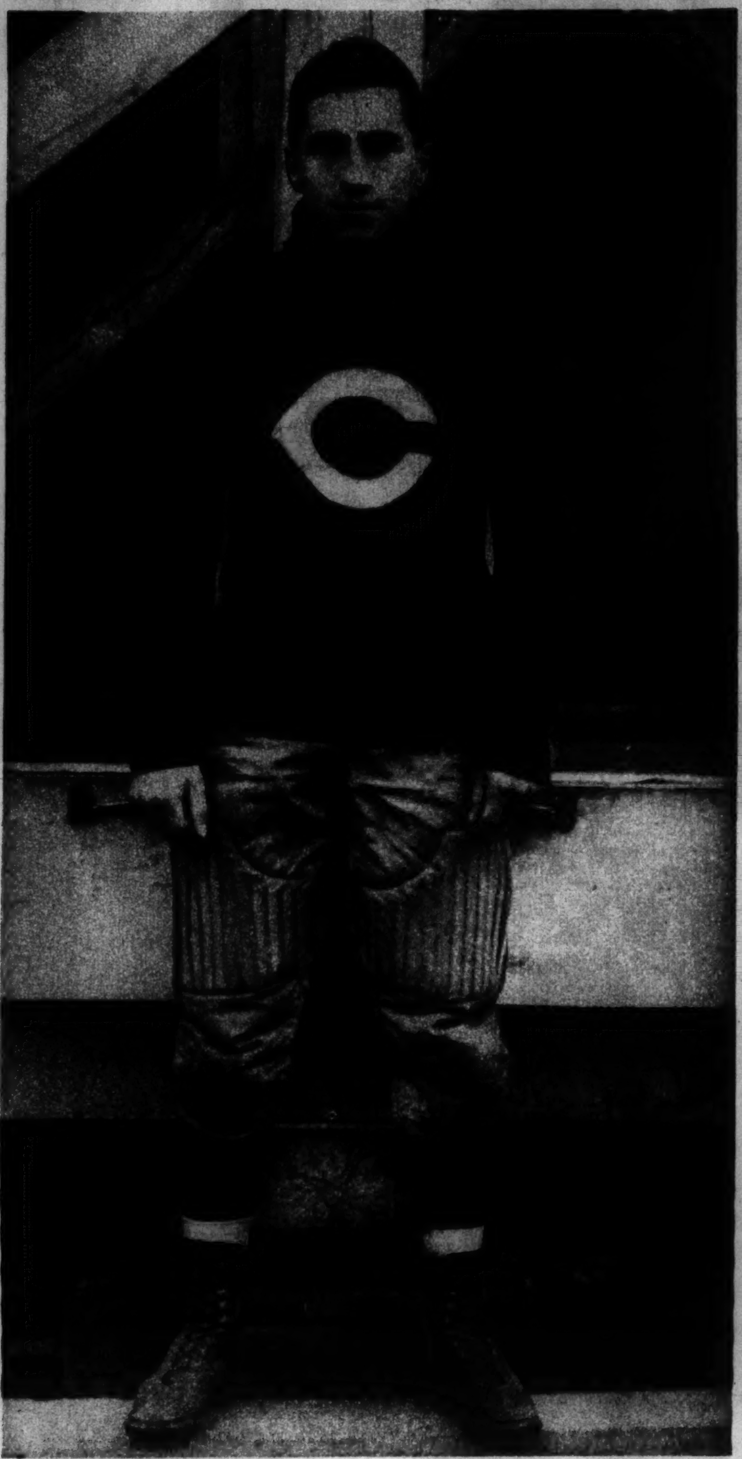

WALTER ECKERSALL, greatest of quarter backs, starred sensationally at Chicago, making Walter Camp's All-American in 1904, '05, '06. Most publicized feat was his snapping of the five year victory string of Yost's point-a-minute Wolverines in 1905. For twenty-three years Eckersall was a Tribune sports writer.

FRANK HINKEY, mighty midget of Yale, '91-'94, was 5 feet 6 inches tall, scarcely weighed 150 pounds in uniform. He played in fifty-one games, fifty of which Old Eli won; in that time not a play flanked Hinkey. In every one of his four varsity years he was selected as one of the all-American ends.

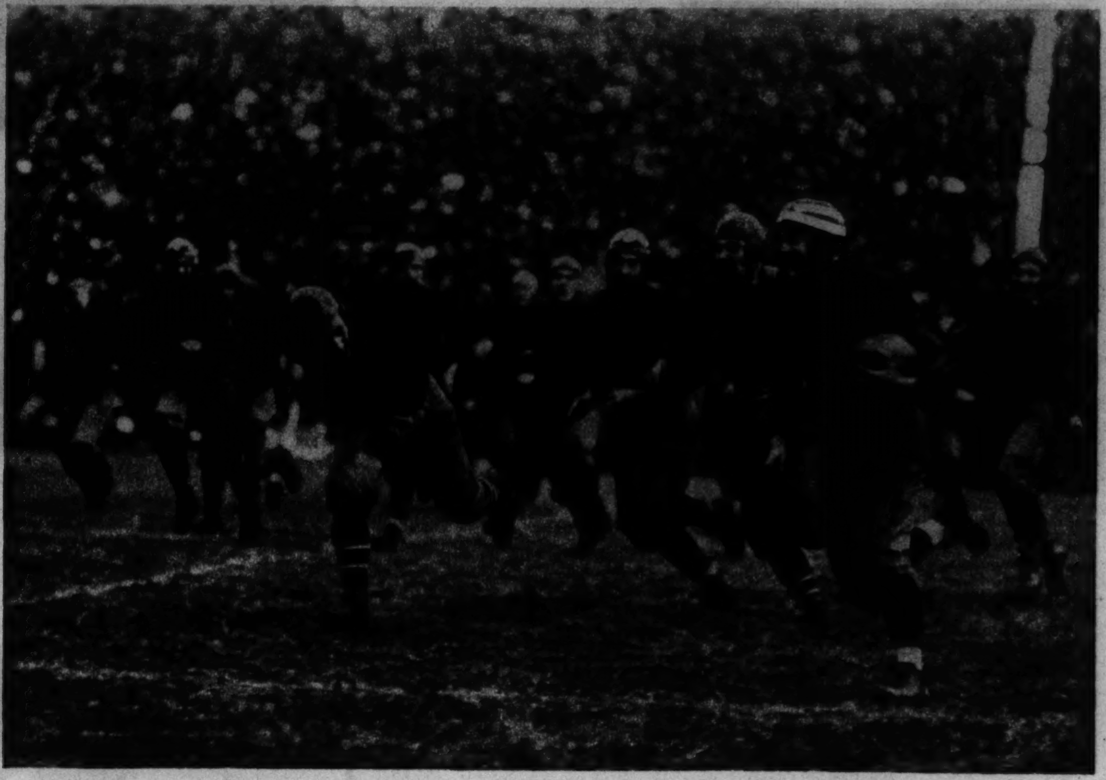

WALTER P. STEFFEN (carrying ball), 1906 teammate of Eckersall at Chicago, carried on as quarter back in 1907 and established himself as the No. 2 man of all time on the Midway. He was chosen for the all-American in 1908.

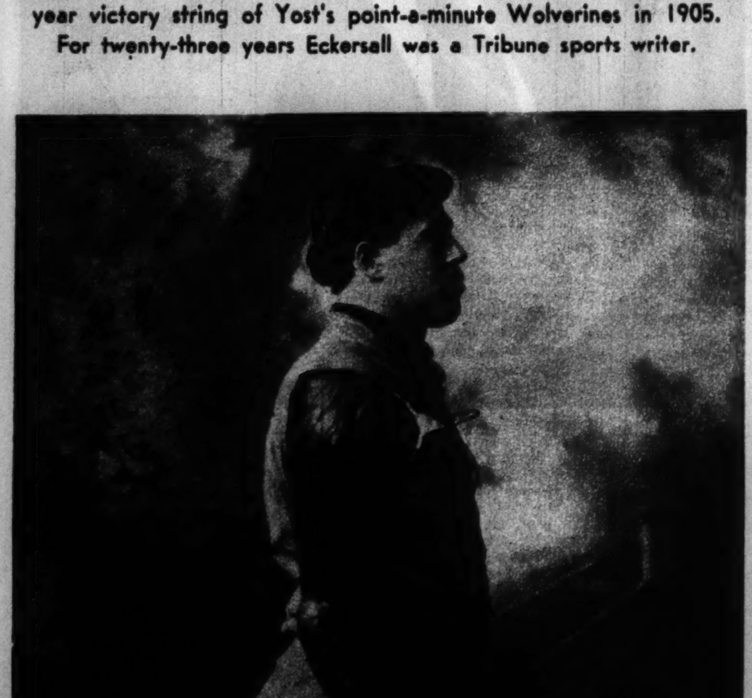

Rentschler photo

WILLIE HESTON, spark plug of Michigan's point-a-minute teams, played in forty-four games and scored more than a hundred touchdowns between 1901 and 1904. In 1903 and 1904 he was an all-American half back.

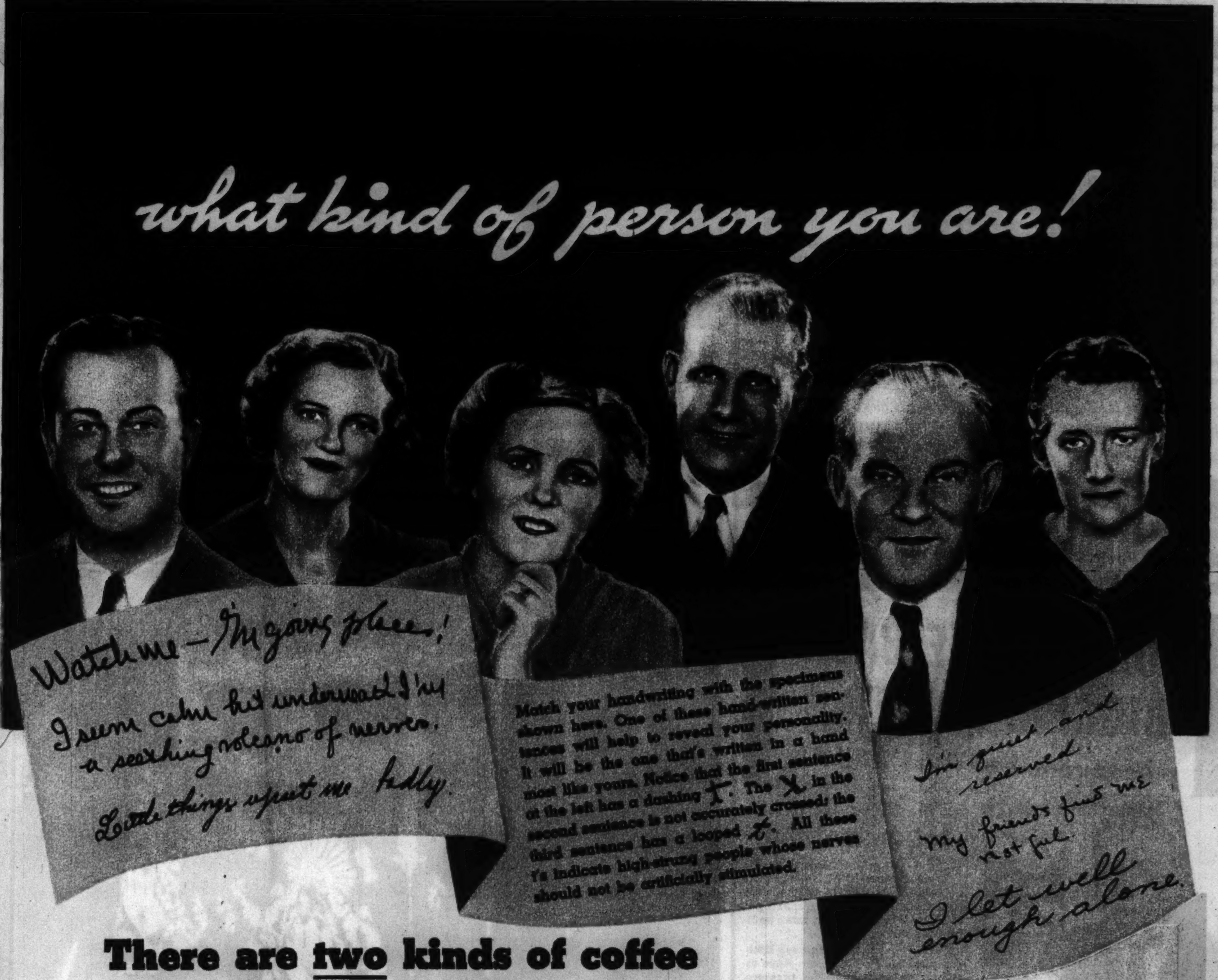

There are two kinds of coffee for two kinds of people

ARE you an easy-going person who takes life as you find it? Are you only mildly ambitious? Never upset or worried? Then you can drink *any* kind of coffee! Though the caffeine in ordinary coffee is a nerve-exciting drug, it isn't likely to do you any harm, for your nerves are not easily upset.

But if you are high-strung, keyed-up, full of ambition, you belong to the other type. You are in the modern tempo. You are impatient—eager to get ahead. You worry. You mull things over at night. You need *coffee without caffeine*. Caffeine whips your nerves too hard; encourages nervous fatigue and irritability; causes loss of sleep. You need *Kaffee-Hag* Coffee.

Kaffee-Hag is *real* coffee, *all* coffee, with the hearty, full-bodied flavor of the world's finest Colombian and Brazilian coffee beans. But—97% of the trouble-making caffeine has been removed.

Miraculously, Kaffee-Hag's process takes away the caffeine without the loss of one particle of delicious flavor. All the goodness of the bean is intact, waiting to be released in your coffee cup.

Try Kaffee-Hag today. Brew it good and strong to get all its glorious bouquet. You'll rejoice in the taste of Kaffee-Hag. It's all that a coffee-lover means when he speaks of "a grand cup of coffee"—and smacks his lips. Drink it day or night and know that—Kaffee-Hag is the *real* coffee that saves your nerves! In vacuum cans at your grocer's. Roasted by Kellogg in Battle Creek.

TWO BEANS FROM THE SAME TREE. They look alike, they taste alike—but they don't act alike. The bean on the right has had its bitter caffeine removed by Kaffee-Hag's exclusive process, which does not affect the flavor.

THESE MAGNIFIED DRAWINGS of the cellular structure of two coffee beans look almost alike, but one bean has had its caffeine removed. Kaffee-Hag's process does not break down the cells or let any of the precious flavor escape.

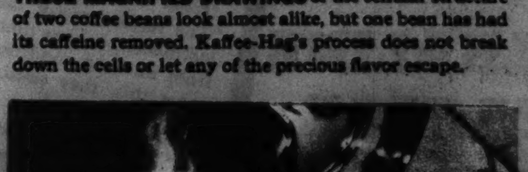

MAKE KAFFEE-HAG STRONG as all good coffee should be made. Drink all you want. You'll enjoy the rich flavor of this glorious coffee. The bitter caffeine is missing. Your nerves will thank you for its absence.

NORMAL TREMOR This chart shows the normal trembling of the hand of an average person. Drinking Kaffee-Hag Coffee does not change this tremor, because Kaffee-Hag is 97% free from nerve-disturbing caffeine.

CAFFEINE TREMOR How the hand of an average person trembles after drinking coffee containing caffeine. If you are easy-going, this may not be harmful. But if you are high-strung, caffeine may make you irritable and wakeful.

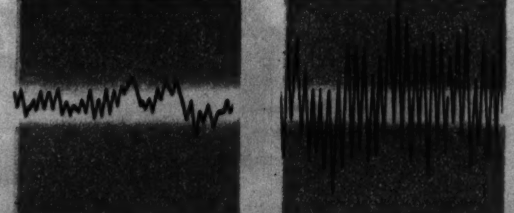

97% CAFFEINE-FREE SAVES YOUR NERVES

HE REACHED 45 AND NEVER SAVED A DOLLAR!

But now he's making up lost time through his Fidelity Income Plan

YOU'LL find his counterpart in every circle of people . . . men, and sometimes women, who earn good money and spend it all. This man got hold of himself in time. It suddenly dawned on him that pay checks have a habit of sharply diminishing or stopping unexpectedly at his time of life.

So now he's regularly putting aside small sums that he'll never miss in the tried and tested Fidelity Income Plan . . . and he'll move into his middle fifties with a real cash reserve instead of regrets.

More and more foresighted people, in all walks of life and of all ages, are today turning to Fidelity as a means of providing for the future comfort and security of themselves and their families.

Fidelity has a proud record of meeting every contractual obligation at maturity without exception. It keeps on deposit, at all times, with the state treasurer of West Virginia or other state depositories, approved securities equaling the total cash liability to all contract-owners.

Set aside a little odd change a day and enjoy the security the Fidelity Income Plan assures to thousands.

Write today for "Forging Ahead" which explains the plan with detailed facts and examples. Address Fidelity Investment Association, 2900 Bankers Bldg., Chicago, Ill.

Established over 26 years . . . Assets over $33,000,000.00

FIDELITY INVESTMENT ASSOCIATION, WHEELING, W. VA.

Branch offices in Chicago, Aurora, Savanna, Ill.; Milwaukee, La Crosse, Racine, Wisc., and Indianapolis, Ind.

Make your future secure through

FIDELITY INCOME PLAN

CORNS COME BACK BIGGER, UGLIER –

unless removed Root* and All

with new, safe double-action method!

NO WONDER millions of people have thrown out dangerous home-paring methods that merely trim the surface of a corn making it come back bigger, uglier, more painful than ever.

Now they use the safe, easy Blue-Jay method. First the pain stops instantly by removing the pressure, then the entire corn lifts out Root and All in 3 short days (exceptionally stubborn cases may require a second application).

Blue-Jay is a small, scientifically medicated plaster. Easy to use, invisible. Can't stick to stockings. Get Blue-Jay today. 25c for a package of 6.

BLUE-JAY

BAUER & BLACK SCIENTIFIC CORN PLASTERS

* A plug of dead cells root-like in form and position. If left may serve as focal point for renewed development.

LEMONS HAVE AN

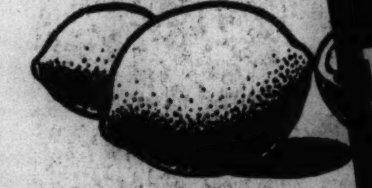

ALKALINE FACTOR

(IMPORTANT TO COLD RESISTANCE)

So have **LUDEN'S** Menthol Cough Drops 5¢

From a MEDICAL JOURNAL "The researches (of these doctors) led them to believe that colds result from an acid condition. To overcome this, they prescribe various alkalies."

LUDEN'S—A Test Will Tell

Antoinette Donnelly
Beauty Editor

BEAUTY'S **devotee**

The skill and fame of Antoinette Donnelly as adviser on feminine beauty is nation-wide. You can bring your beauty problems to her with the assurance that she can help you, as she has helped thousands of women to make the most of their natural beauty advantages.

Look for her daily and Sunday articles in the

CHICAGO TRIBUNE

Piz photo

TRAINING FOR JOBS IN ENGLAND—Austrian women learn to cook and serve in a Vienna public vocational school.

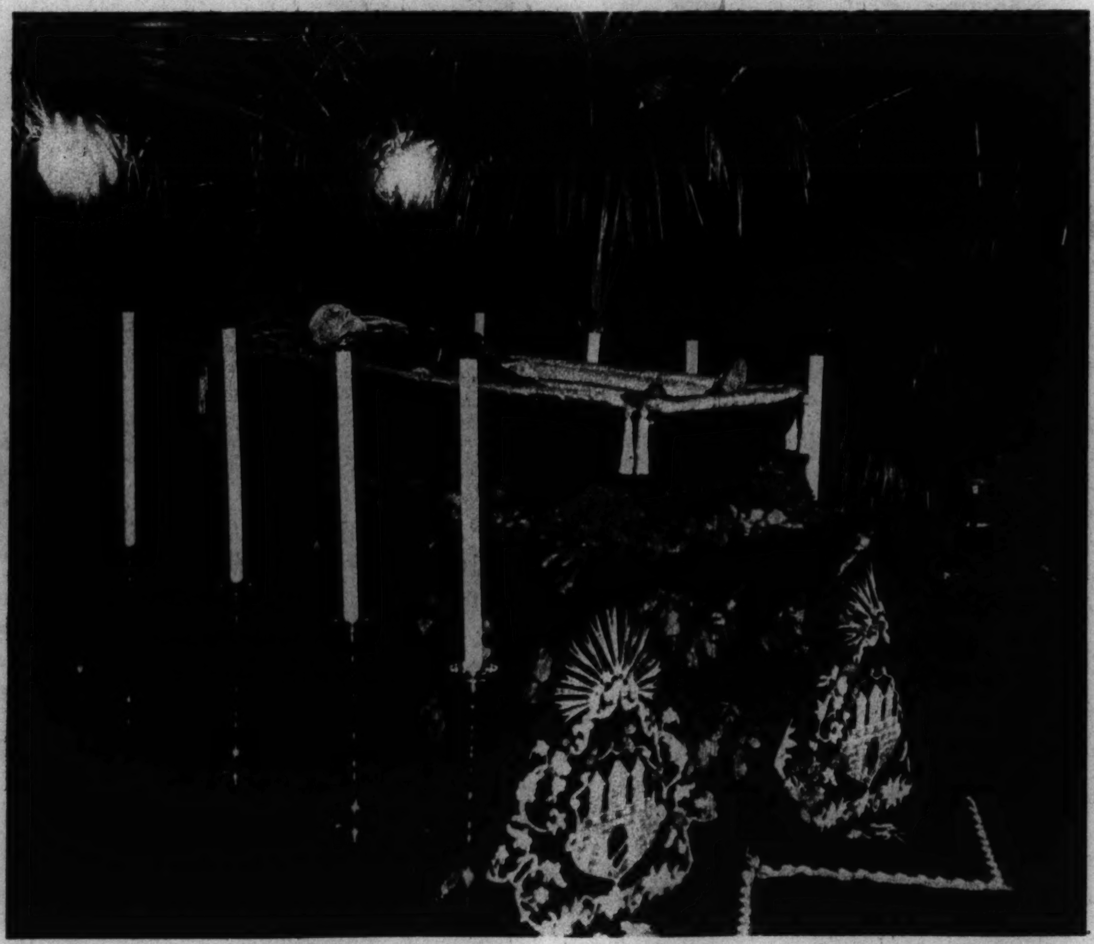

Acme photo

THE FATHER OF CZECHOSLOVAKIA, former President Thomas G. Masaryk, lies in state at Prague before going to his last rest.

Associated Press photo

FIRING FROM HIS OFFICE WINDOW on two bank bandits, Dr. Frank L. Harvey of Midland, Mich., killed one and wounded the other, who was captured. The gunmen killed one bank official, wounded another official and a truck driver.

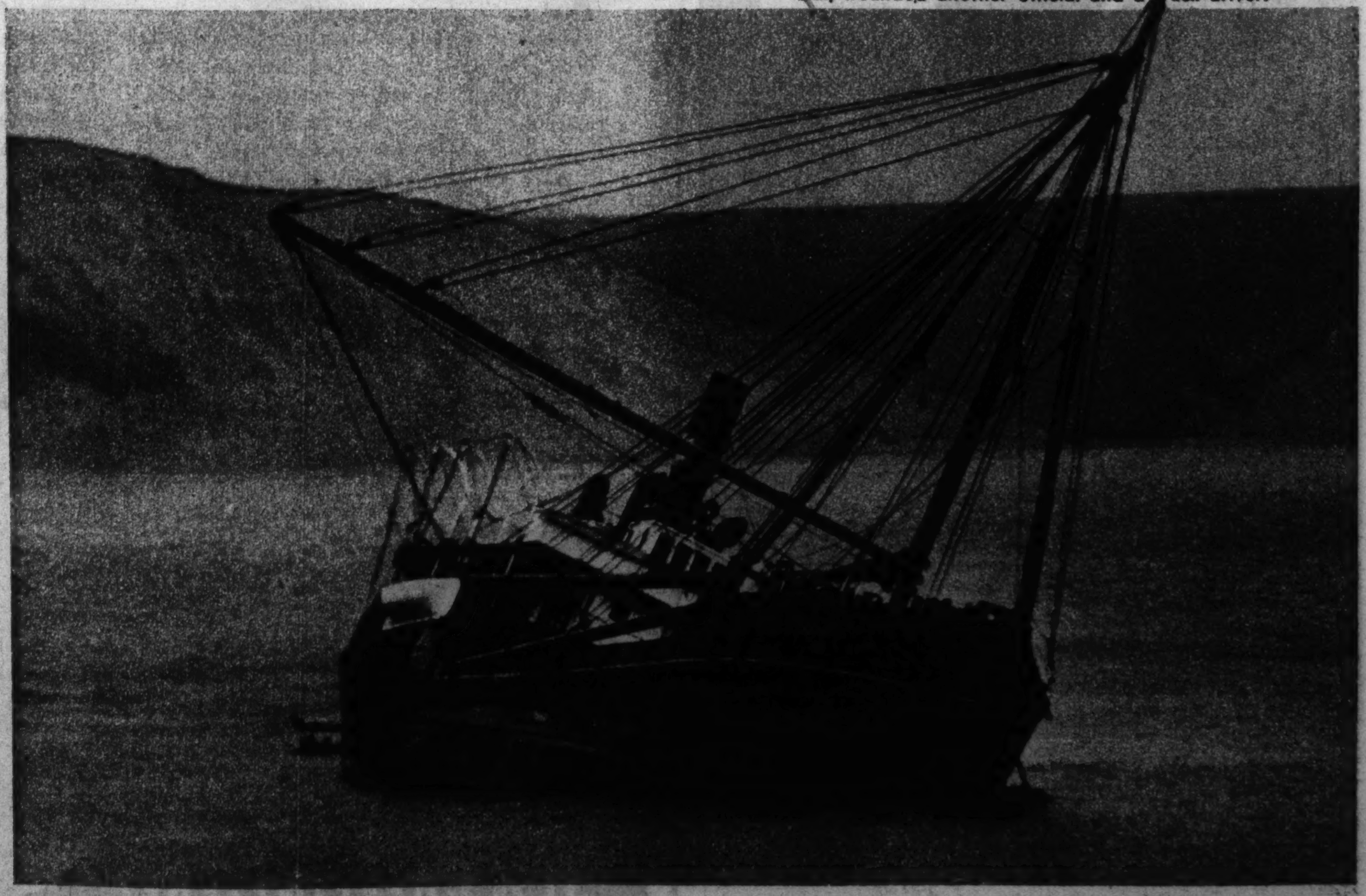

Acme photo

ON A ROCK along the California coast this freighter was wrecked in fog; twenty-six aboard were rescued.

Acme photo

HOLLYWOOD DANCE CREATION—Two hundred yards of gold metal cloth trim a costume for Joan Woodbury.

A PIANO IS DELIVERED IN CALCUTTA, INDIA. Photo from J. J. Kerris

WIN A BIG CASH PRIZE

FIND 10 MISTAKES IN THIS PICTURE

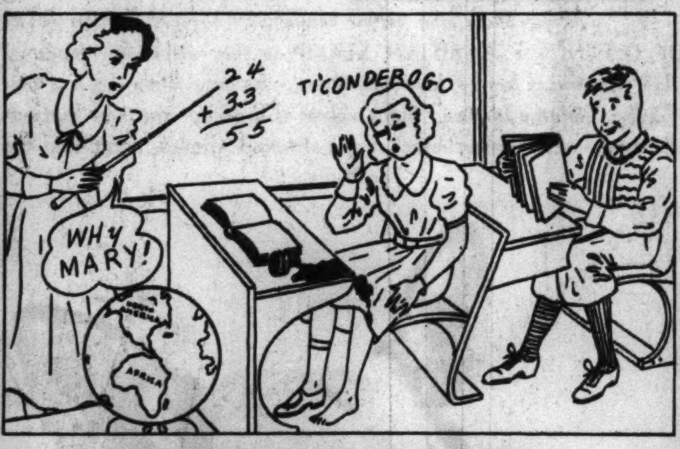

THEN FINISH THIS RHYME

The ink spilled right on Mary's dress
Her Ma will scold her, too, I guess.
But everything will be all right

THIS IS MY RHYME__________

NAME__________ 4

ADDRESS__________ CITY & STATE__________

READ, how easily you can win one of the one hundred and three cash prizes! Simply put an X mark alongside each of the ten mistakes. Then write a last line to the rhyme. (The line must end with a word that rhymes with "right.") Enclose this advertisement along with a label taken from a bottle of Oxol. All grocers sell the pint size bottle of Oxol for only 15c. To the one hundred and three persons sending in the best last lines, prizes will be awarded as shown below. In the event of a tie, each tying contestant will receive a duplicate cash award. The decision of the judges is final. All entries become the property of the J. L. Prescott Company. Contest ends November 1, 1937. All entries must be postmarked before midnight of that date. Send your entry with the Oxol label to Oxol Rhyme Contest, J. L. Prescott Co., Passaic, N. J. Dept. 4

Read how Oxol works wonders

Oxol added to soap and water removes stains, bleaches all white cotton and linen goods snowy white. Cleans, deodorizes and disinfects refrigerator, toilet bowl, bathtub, and sink. Read the many uses on the bottle. Get Oxol from your grocer.

LIST OF CASH PRIZES

First prize . . .	$200.00
Second prize . . .	50.00
Third prize	25.00
100 prizes of . . .	5.00 each

NEW 1938 STUDEBAKER

America's first low-priced luxury car!

TRY THE MIRACLE RIDE! It's an unforgettable experience in relaxed comfort. All 1938 Studebakers come equipped with independent planar wheel suspension and finest shock absorbers that make every ride a restful Miracle Ride.

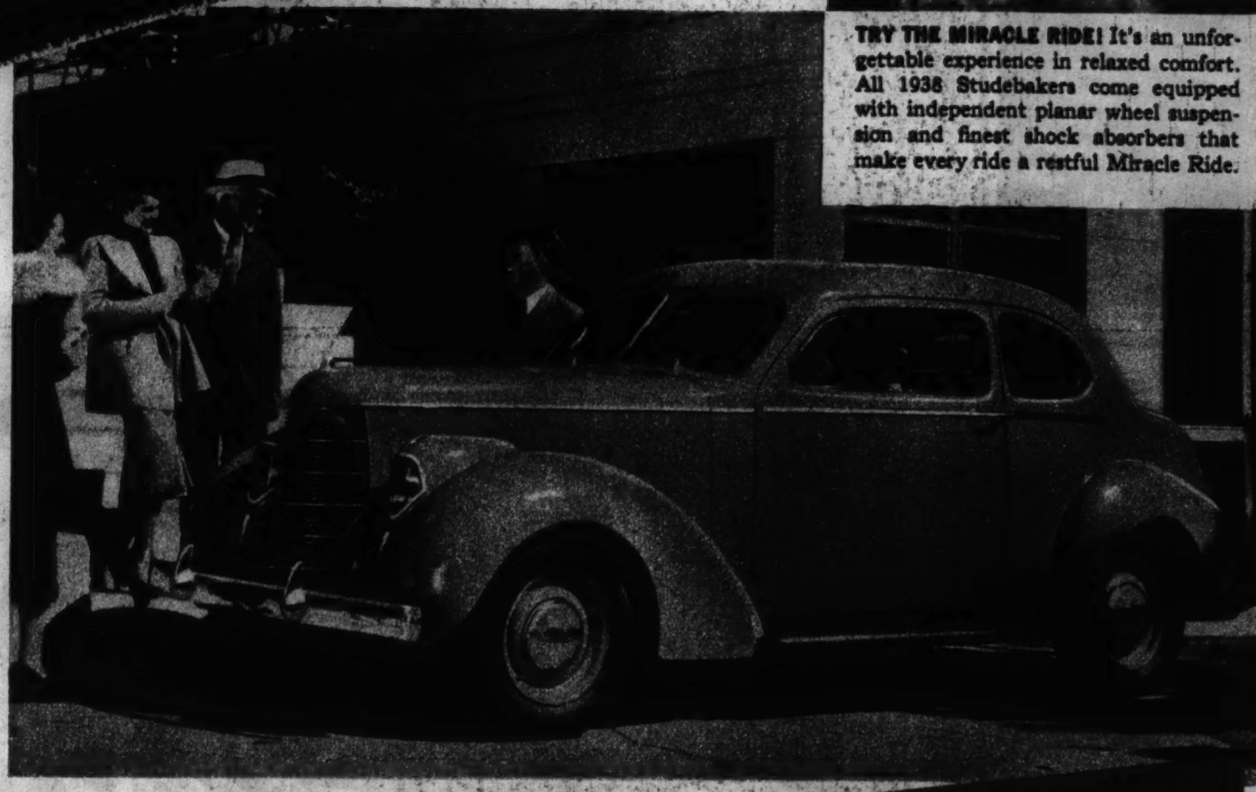

IT'S Studebaker time all over America as this low, wide and handsome masterpiece of clean-cut automobile design is nominated prize surprise of all the new cars.

Give your spirits a lift. Take this 1938 Studebaker out for a thrilling trial drive. Symmetrical direct-action steering, independent planar wheel suspension, finest hydraulic shock absorbers, safety glass all around, twin windshield wipers, sun visors and tail lights, oversize trunks—all are standard no-extra-charge equipment on all models. Automatic Hill Holder is standard on Commanders and Presidents.

The low Studebaker prices are a challenge to the thriftiest minded and you'll have to do a lot of looking to find a car that measures up to Studebaker's economy of gas and oil!

LOW COST C. I. T. BUDGET PLAN TERMS

ROOMY AS A ROOM is the 1938 Studebaker interior. Six full size passengers ride without crowding in the sedans. Upholstery and fittings are beautifully designed. Hypoid gear rear axles make possible Studebaker's flat restful rear floors.

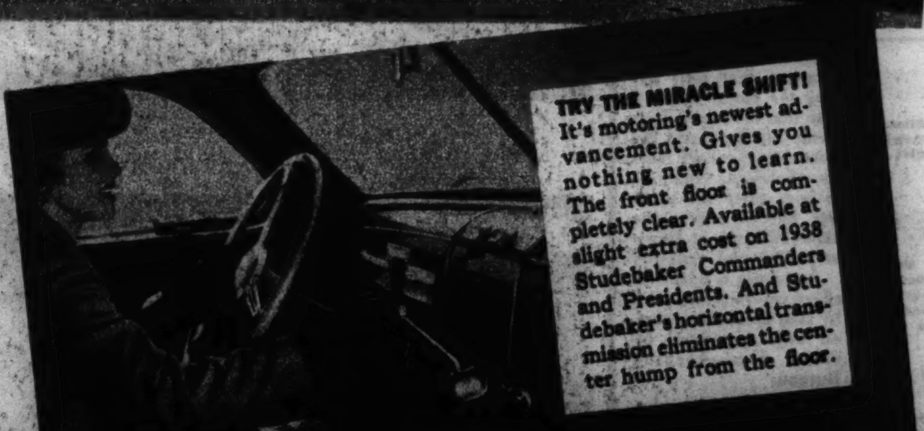

TRY THE MIRACLE SHIFT! It's motoring's newest advancement. Gives you nothing new to learn. The front floor is completely clear. Available at slight extra cost on 1938 Studebaker Commanders and Presidents. And Studebaker's horizontal transmission eliminates the center hump from the floor.

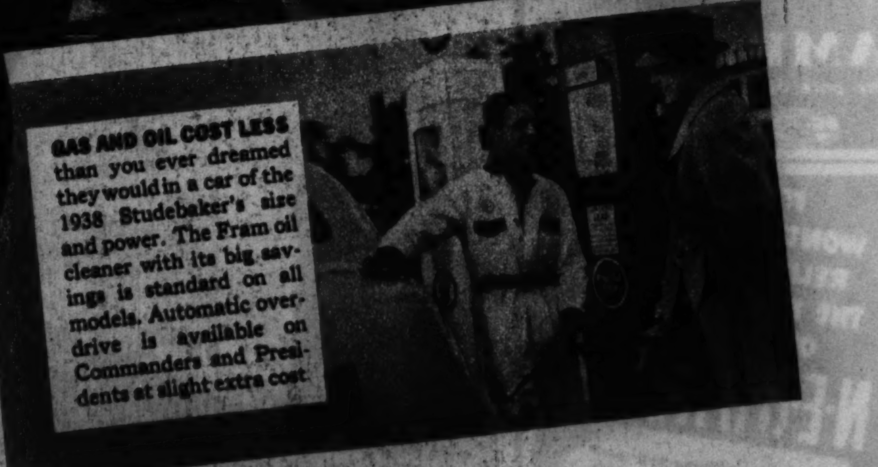

GAS AND OIL COST LESS than you ever dreamed they would in a car of the 1938 Studebaker's size and power. The Fram oil cleaner with its big savings is standard on all models. Automatic overdrive is available on Commanders and Presidents at slight extra cost

THE STUDEBAKER SALES CO. OF CHICAGO

Michigan Ave. at 26th St. — 6335 Broadway — 7730 Stony Island Ave. — 4653 Washington Blvd. — 3822 Lawrence Ave. — Calumet 6480 — 1834 Ridge Ave., Evanston

CHICAGO

WEST-NORTHWEST

Commercial Motor Co., 2717 W. Madison St.
Mansfield Motor Sales, 5850 W. Division St.
Newman Auto Mart, Inc., 2424 Milwaukee Av.
Thomas Garage & Sales, 2408 S. Crawford Av.
Ted Keller Motors, 6131 N. Western Av.
Dual Motor Sales, 2648-56 N. Cicero Av.

SOUTH

National Motor Car Co., 6201 S. Western Av.
Staat Motor Sales, 7609-15 S. Halsted St.

SOUTH—Continued

Stag Motor Sales, 5349 S. Ashland Ave.
Calumet Auto Sales, 3700 E. 106th St.
Roseland Motor Sales, 112th and Halsted

SUBURBAN

PARK RIDGE—Park Motors, 25 Park Av.
BERWYN—Walter Schroeder Motor Sales, 6839-41 Ogden Av.
CICERO—Central Motor Sales, 5808-14 W. Cermak Rd.
ELMWOOD PARK—Elmwood Park Motor Sales, 7246 W. Grand Av.

SUBURBAN—Continued

LA GRANGE—Walter Schroeder Motor Sales, 301 Hill Grove Av.
MAYWOOD—Pollitz Motor Sales, 107 Lake St.
OAK PARK—Warren Motors, Inc., 610 Madison St.

ILLINOIS

Arlington Heights—Gaare Motor Sales
Aurora—Hobbs Motor Sales
Blue Island—Blue Island Garage
Chicago Heights—South Suburban Motors
Crystal Lake—Petersen's Garage

ILLINOIS—Continued

De Kalb—Sawyer Motor Sales
Elgin—H. L. Pierce Motor Sales
Elmhurst—Bright Auto & Repair Co.
Geneva—Charlie's Garage
Glen Ellyn—Avenue Garage
Harvey—Harvey Motor Sales
Highland Park—Park Motors
Libertyville—Suhling Motor Sales
Marengo—Kunde Motor Sales
Morton Grove—Morton Grove Garage
Naperville—Perry's Auto Shop

ILLINOIS—Continued

Waukegan—Conzelman Motor Co.
West Chicago—South Side Garage
Woodstock—Burton Motor Sales

INDIANA

Crown Point—Mecker & Clausen
E. Chicago—East Chicago Garage & Sales
Hammond—Fred Lutz Automobiles
Highland—Grimmer's Garage and Sales
Lowell—Graves Auto Parts & Mach. Shop
Whiting—Illiana Super Service

From Tribune Readers

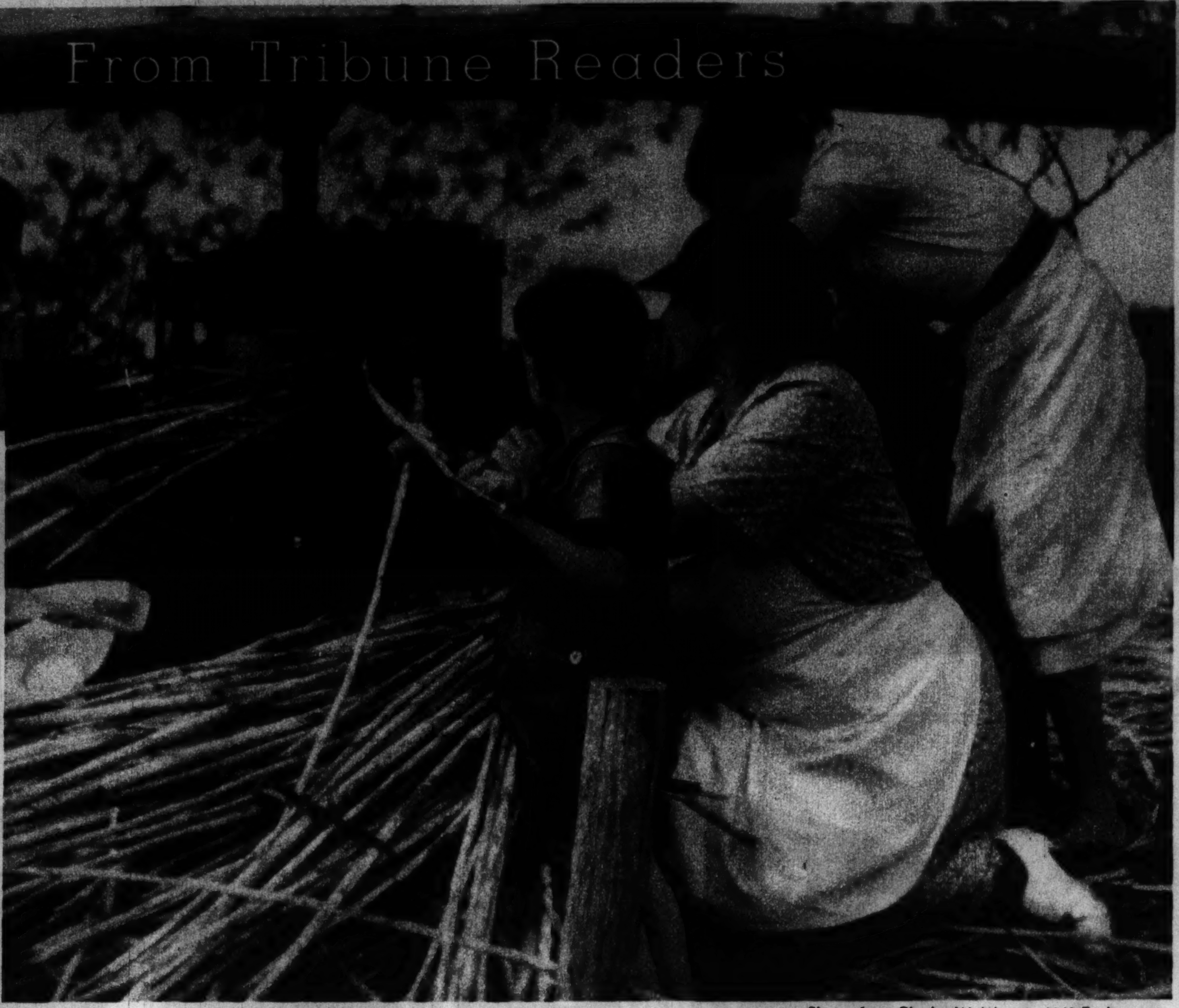

Photos from Charles W. Wyman, 1649 Touhy avenue

SORGHUM TIME IN TENNESSEE—Women feed the cane into the crusher.

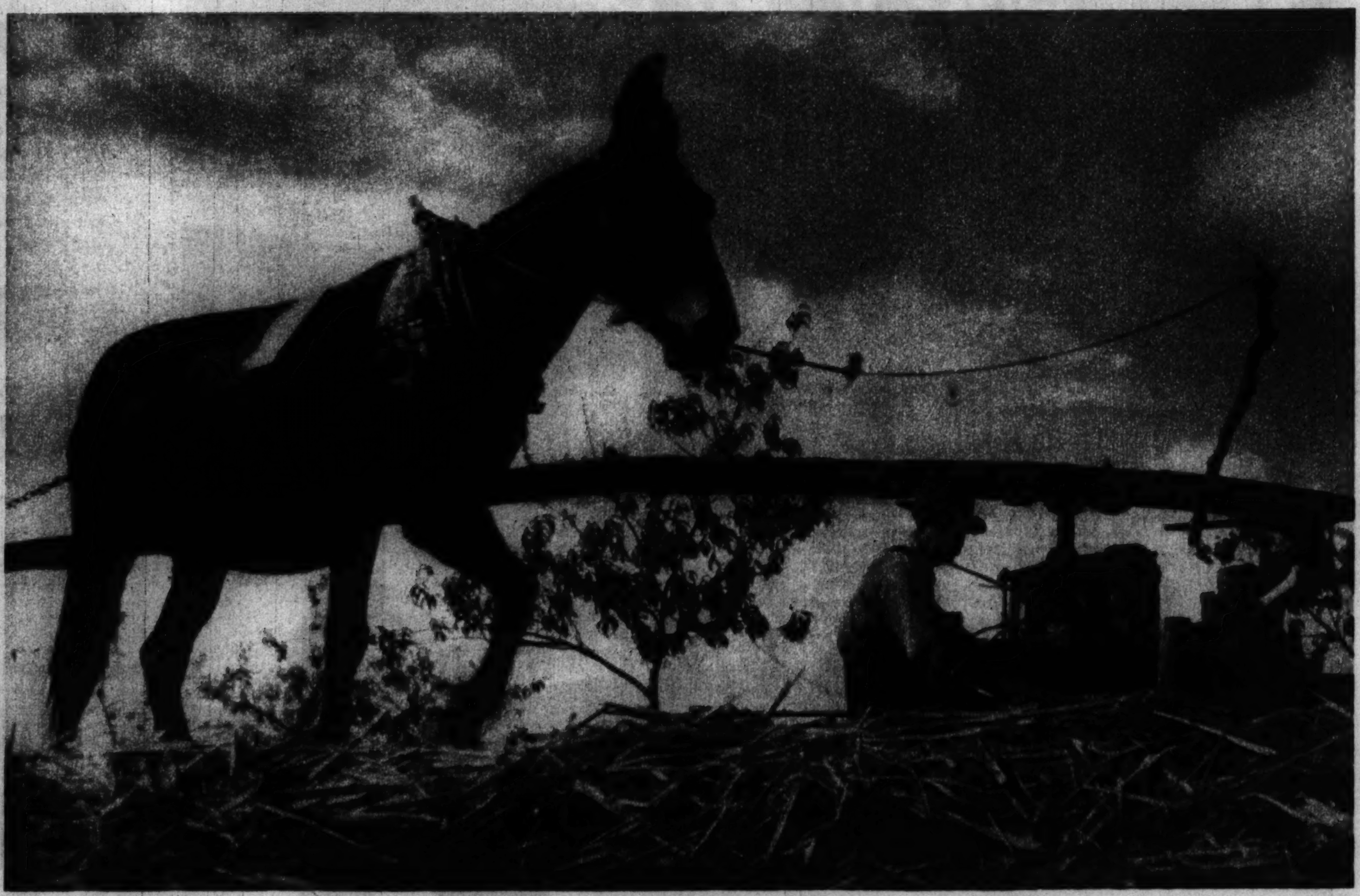

MULE POWER OPERATES THE PRESS.

THE MEN BOIL THE SAP DOWN INTO MOLASSES.

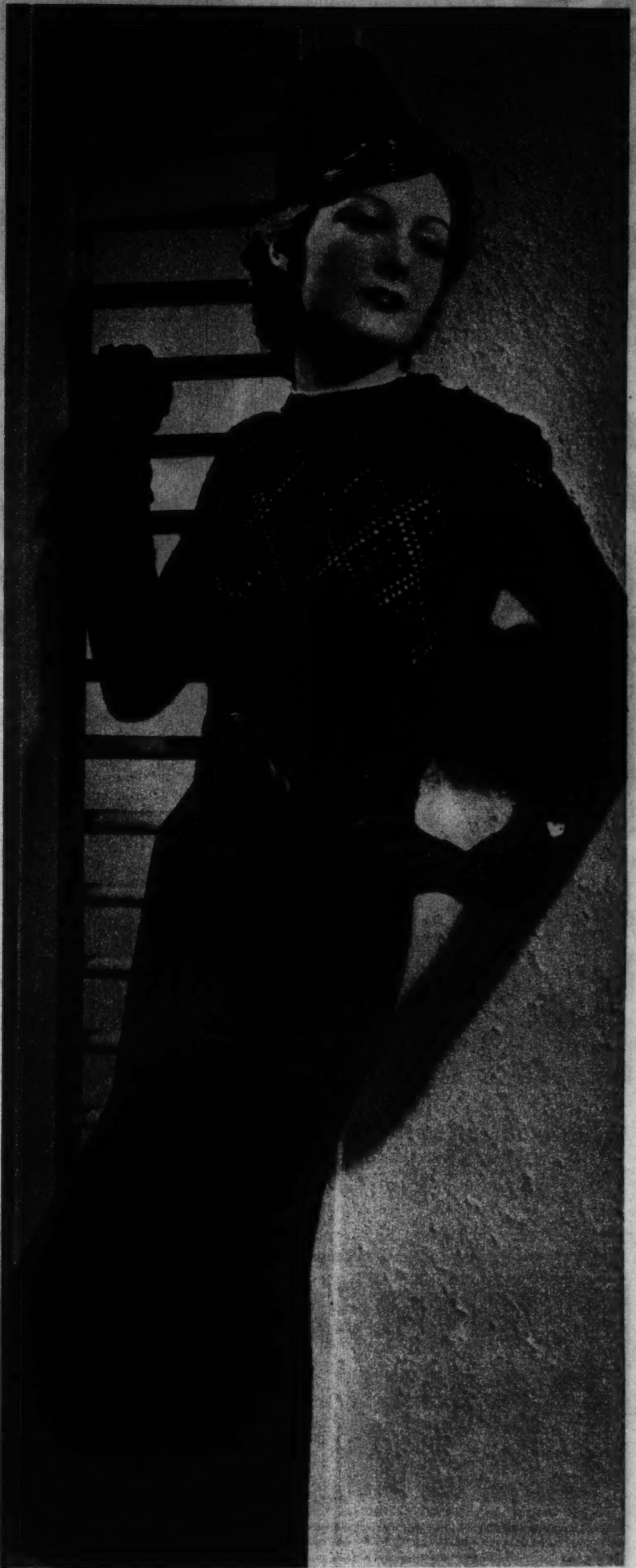

Dorvyne photo, from Bettina Bedwell, Chicago Tribune Press Service

OF DISTINCTLY PARISIAN STAMP is this afternoon frock of black open-work jersey, by Rosevienne. Its only trimming is a belt of lether autumn leaves. Black velvet is used for the new lopped-off dunce-cap toque; black hand-stitched gloves complete the costume.

Photo from the Chicago Tribune's London bureau

NOT HERS—An Alsatian mother minds another dog's puppy.

POIRETTE DETACHÉ

Freedom and comfort at last, in a remarkable new origination by one of the greatest corset geniuses of the world. At fine stores, from $12.50

POIRETTE • 11 E. 26th New York City

It takes a LIQUID to cleanse your skin

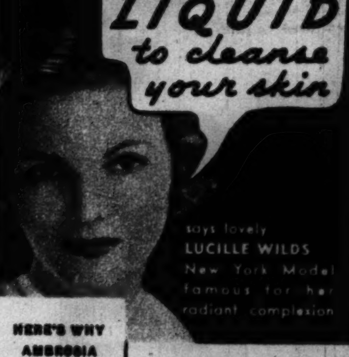

says lovely LUCILLE WILDS New York Model famous for her radiant complexion

HERE'S WHY AMBROSIA REALLY CLEANS

Cross-section of skin, showing loose dirt on surface . . .

Greasy cleansing method may clean surface, but tends to clog the pores.

After cleansing with Ambrosia, pores are clean, skin refreshed and glowing.

Here is the beauty aid prized by lovely women—Ambrosia, the liquid cleanser that *will not clog the pores.* Enjoy a skin that *looks* and *feels* clean. Use Ambrosia, the pore-deep cleanser. Note its wholesome tingle as it goes after the dirt! See how it leaves the skin—all types of skin—refreshed and radiant!

Ambrosia is pure and effective—recommended by skin specialists—tested and approved by Good Housekeeping Bureau.

At all drug and department stores. Trial size at 10c stores.

AMBRŌSIA

the pore-deep *liquid* cleanser

IT'S WONDERFUL RELIEF FOR THE PAIN OF

N-E-U-R-A-L-G-I-A

● Why suffer stabbing neuralgia pains? Relieve them fast, with Baume "Ben-Gay." CONTAINS UP TO 2½ TIMES MORE OF ACTIVE PAIN-RELIEVING AGENTS—*methyl salicylate and menthol*—than 5 other widely offered rub-ins. Dr. Jules Bengué's famous formula also assures—(1) long contact at local pain area, and (2) splendid balance of pain-relieving ingredients. Look for Dr. Bengué's signature on package—your protection against substitutes!

BAUME "Ben-Gay"

ACTS FAST WHERE YOU HURT

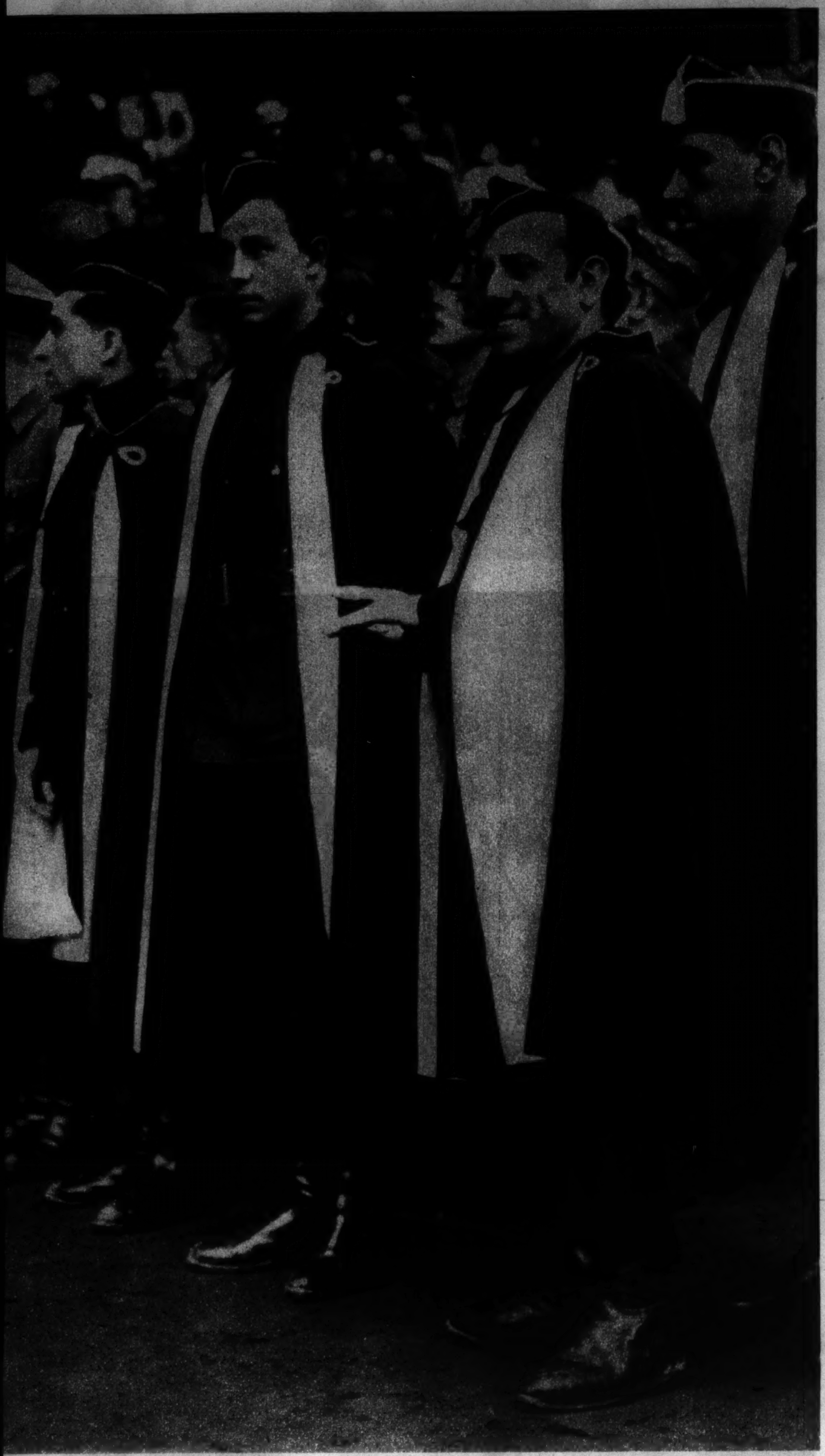

Associated Press photo

REPRESENTATIVES OF THE SPANISH REBELS attend the Nazi rally at Nuremberg, Germany.

Acme photo

THE FOX FLEES FROM THE HOUNDS.

International photo

REGARDED AS A MIRACLE by Gen. Franco's Spanish rebel troops is the survival of this sacred statuary in a church dynamited by retreating loyalists on the Basque front.

She looks *inches* slimmer because EVEN-PUL'S light-weight patented feature gives her perfect proportions—curves where she wants them and nowhere else! Distributed evenly and smoothly, excess flesh simply "disappears"—bustline is uplifted, diaphragm is controlled and tummy is flattened. This unique distribution also anchors an EVEN-PUL foundation, so it cannot "ride up."

AT ALL LEADING STORES

Write for free Folder AH, showing complete range of Even-Pul styles.

Even-Pul FOUNDATIONS
135 Madison Ave., New York, N. Y.

ENCORES IN *Emeraude*

One way of wearing Emeraude is not enough... say lovers of this glowing "jewel" perfume. So Coty brings you Emeraude Encores... an ensemble of beauty and bath preparations that bring the pleasure of using this scent to every beauty rite. Coty has matched Emeraude Encores not only in fragrance, but in a new decor of Persian richness.

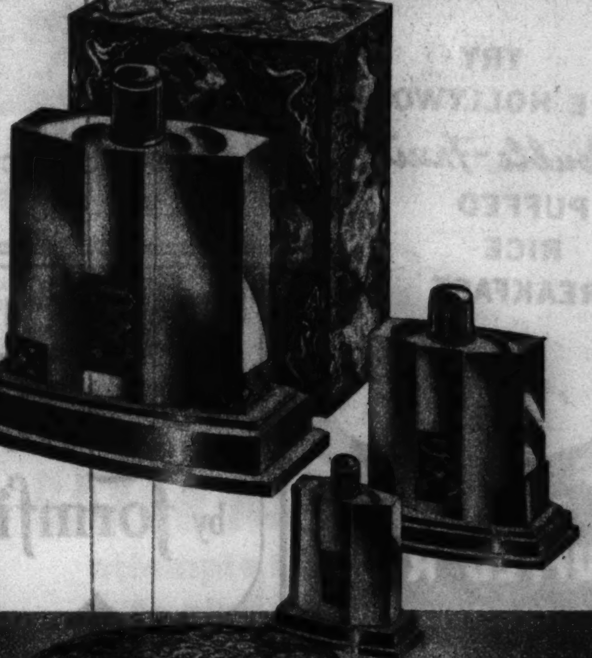

EMERAUDE PERFUME inspired by the emerald jewel... $9.75 to $1

BATH SALTS—to make your bath relaxing—a sybaritic luxury!...$1

"AIR-SPUN" POWDER buffed by air to new melting smoothness. $1

TALC DE TOILETTE—cool as soft mist. 50¢, or in a glass jar $1.10

EAU DE TOILETTE—rich with Emeraude perfume. $1.75 and $1

SACHET—now very smart again—to scent lingerie and gloves. $1

DUSTING POWDER—to clothe you in silky fragrance...$1

SOAP—a luxurious soap... ideal for complexion and bath. 35¢

EMERAUDE ENCORES BY COTY

Announcing
WILDROOT HAIR TONIC *with Oil*

BETTER LOOKING HAIR IN HALF A MINUTE!

1 QUICK EASY GROOMING... At last! The time-tested Wildroot Hair Tonic formula *plus* pure vegetable oil that relieves dry scalp and keeps hair neatly, smartly in place without that unpopular slicked-down look.

2 REMOVES UGLY DANDRUFF... Use Wildroot with Oil every morning. Massage for half a minute. See how its antiseptic cleansing action removes dandruff, stops itching, leaves scalp cool, clean, refreshed.

3 HELPS CHECK PREMATURE BALDNESS... Removes dandruff crust which acts as protective covering for micro-organisms that cause seborrhoic eczema, common scalp infection blamed for 70 to 80% of early hair loss.

Get Wildroot Hair Tonic today! With Oil or Regular... at drug counters and barbers everywhere.

WILDROOT *with* OIL *the 3 action hair tonic*

Associated Press photo

SCORELESS UPSET: ILLINOIS TIES NOTRE DAME—Nevin McCormick, Irish right half, gains 20 yards in the first quarter of the Urbana clash. Kuharich (56) takes out an Illinois man; O'Reilly (7) lends a hand at blocking; McDonald (58) of the Illini is being eliminated. No. 37 is Fay, No. 90 Wehrli, both of Illinois.

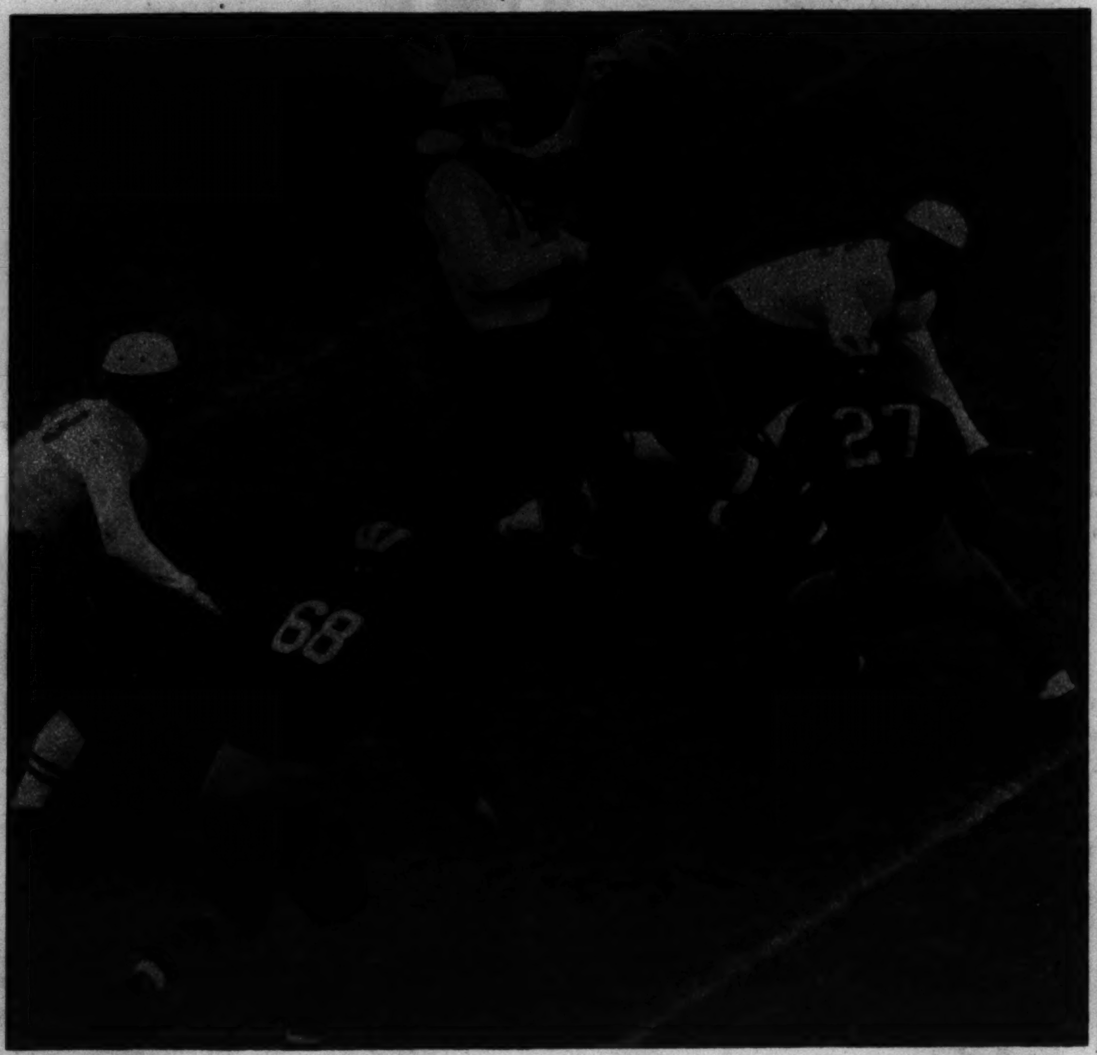

International photo

UNORTHODOX TACKLING stops Peck, Cornell half back, after a short gain around a Princeton end. Cornell won this contest, 20 to 7.

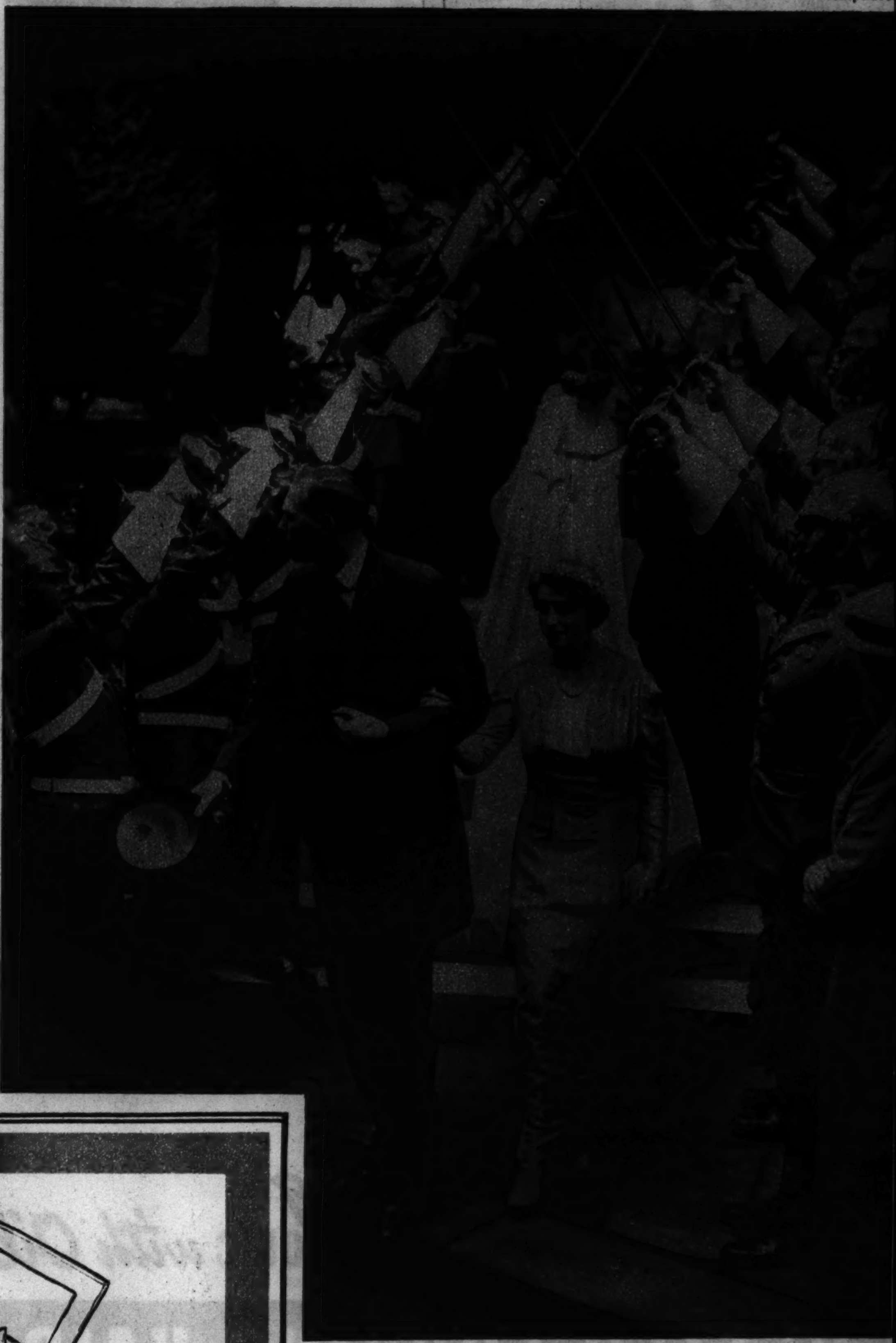

Acme photo

TRAIN BEARER to the queen at the British coronation, Lady Diana Legge is married to the Hon. John Hamilton-Russell, son of Viscount Boyne.

Photo from Bettina Bedwell, Chicago Tribune Press Service.

BY ROSE VALOIS of Paris is this tower-like, brimless hat of black felt. The black satin ribbon which trims it ends in two loops.

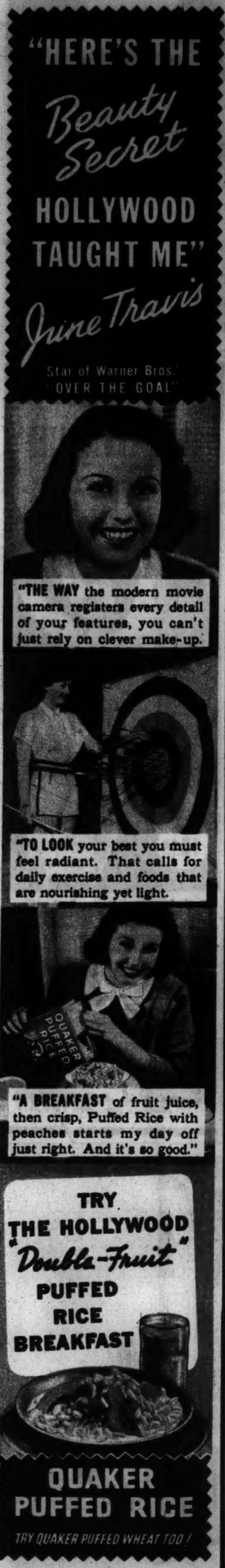

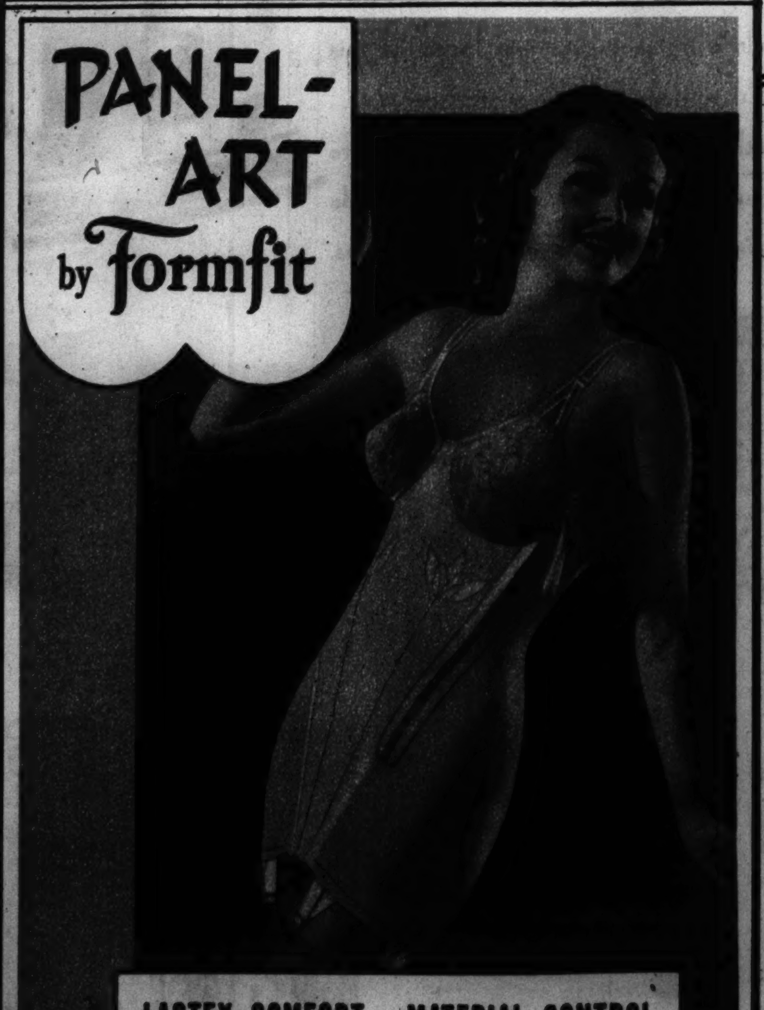

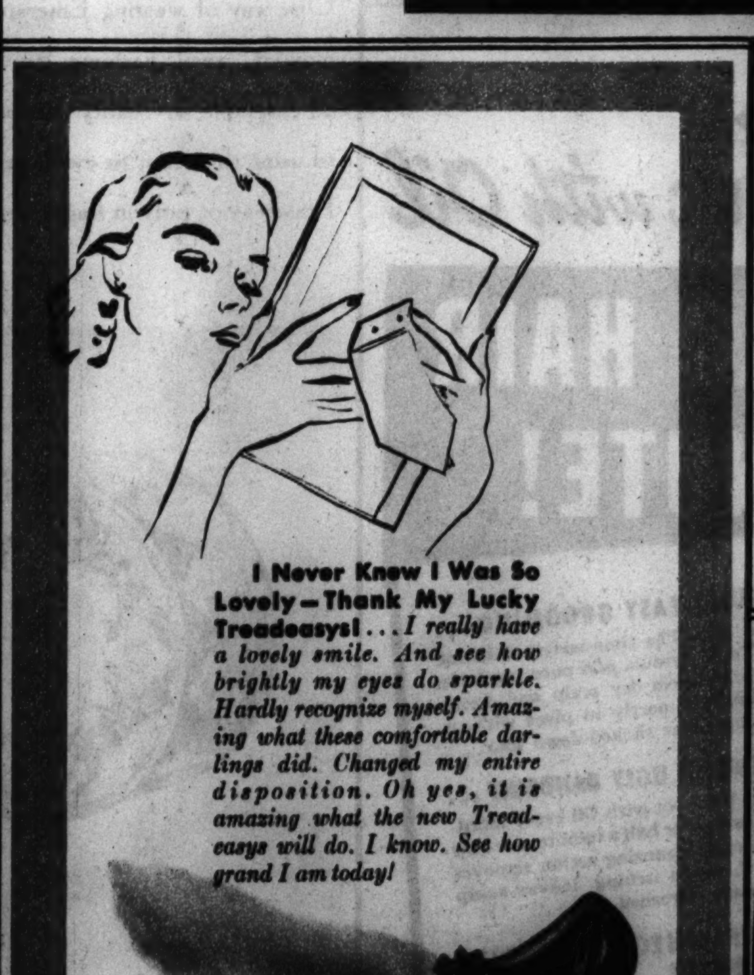

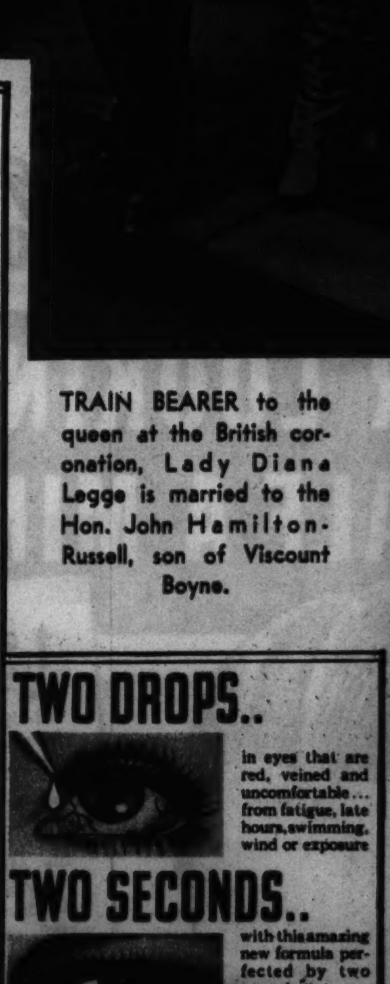

Market Day in Quebec Province

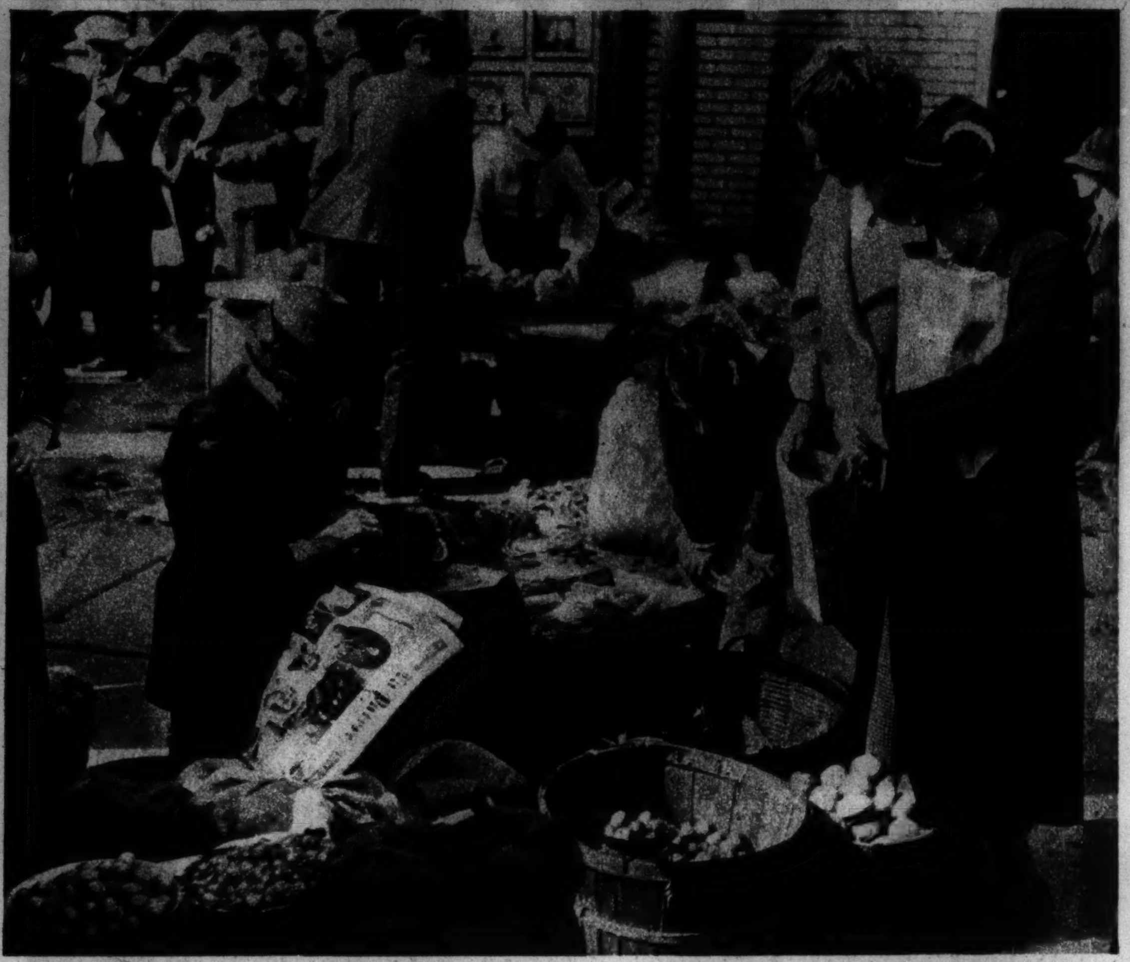

Photos by Lyman Atwell, Chicago Tribune staf

THE FARMERS' CHOICEST PRODUCTS go on sale on market day at Sorel, Quebec.

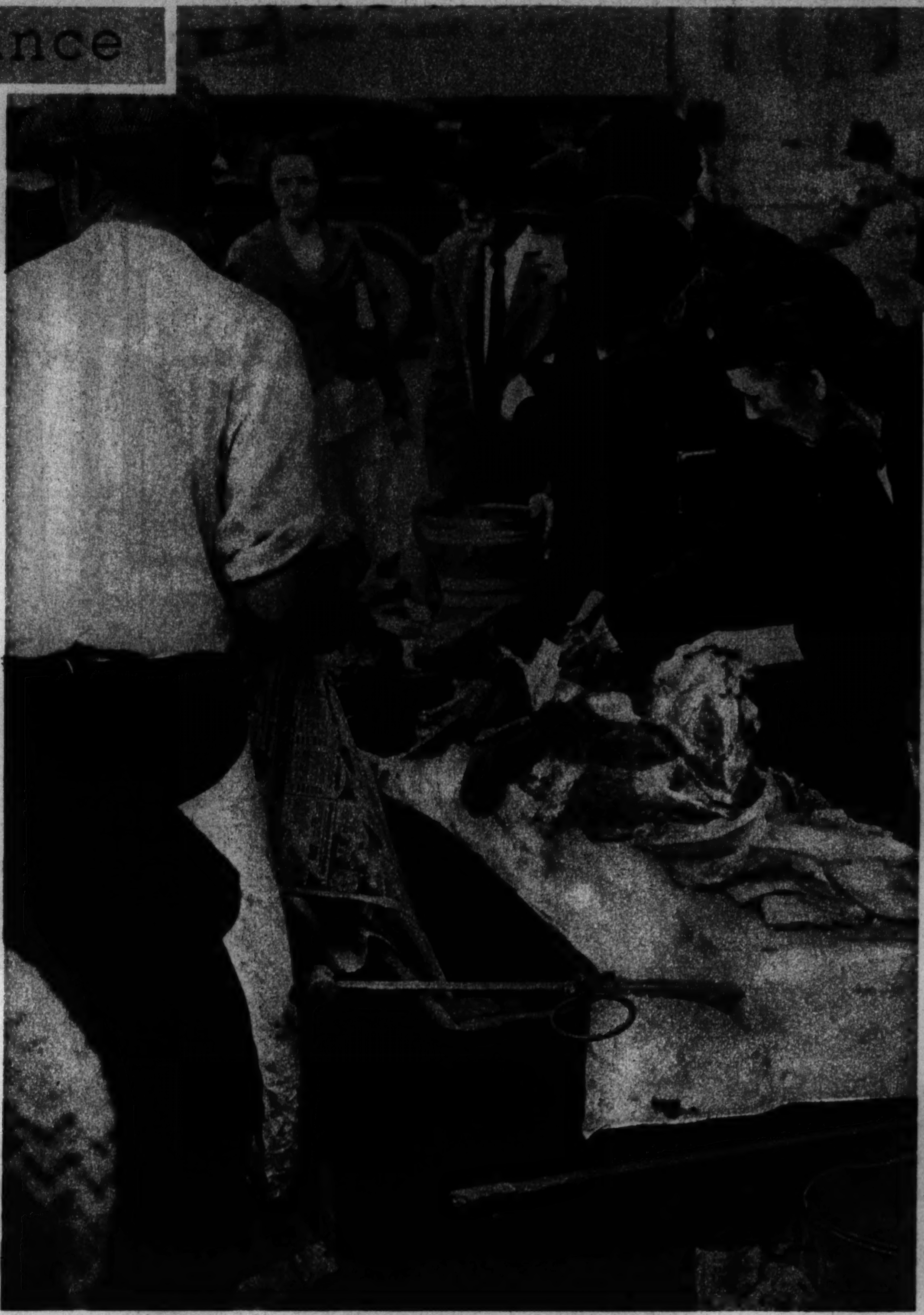

CANNY HOUSEWIVES SELECT THE TENDEREST MEAT.

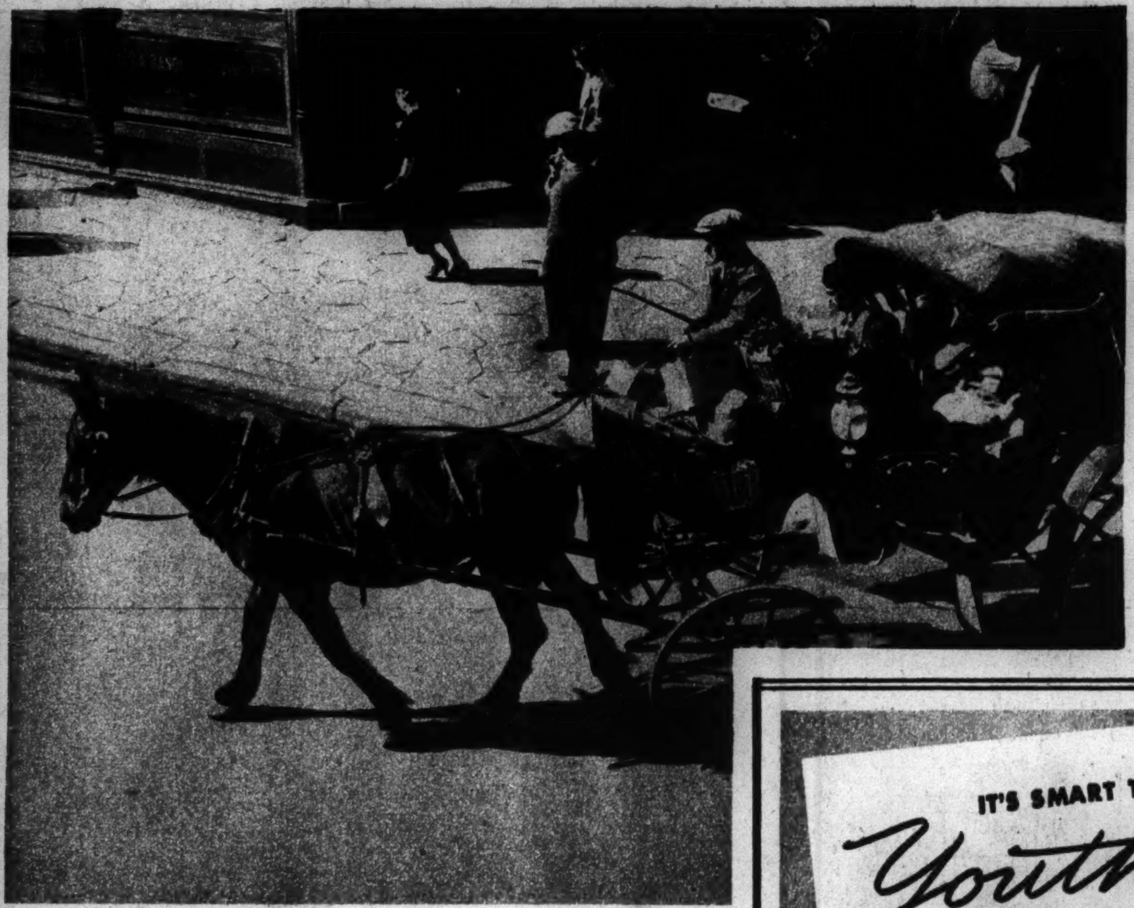

OLD-FASHIONED VEHICLES ROLL OUT ON MARKET DAY.

Thus the sensible way to treat pain such as headache, neuritis, sciatica, neuralgia, rheumatism, etc.,—is to use genuine Bayer Aspirin for immediate relief and see your family physician to correct the cause

When you ask for Bayer Aspirin and are offered "something just as good," remember this:

Doctors know more about medicines than anyone else. And for years thousands of doctors have advised Bayer Aspirin for relief of pain—and to aid in reducing fever.

Today, genuine Bayer Aspirin stands as one of the great discoveries of modern medicine. Our chemists maintain its high scientific excellence guardedly. Yet its price to the public is now the lowest on record, virtually only one cent a tablet.

That is why Bayer Aspirin is the stand-by for relief, in millions of families today.

Two Bayer tablets will usually ease Rheumatic pain in an amazingly short time. Relief comes fast because Bayer tablets disintegrate and start to work a few seconds after taking.

When you buy, do not ask for aspirin alone. Insist on Bayer Aspirin — thus know you are getting the genuine Bayer product.

15¢

Strike Strife

Associated Press photo

WATER FIGHT—With a high pressure hose, sit-down strikers scatter nonstrikers attempting to enter a Detroit plant.

Associated Press photo

A PICKET ROUTS THE CUSTOMERS in front of a New York kosher butcher's shop which remained open as 5,000 others shut down in protest against the high cost of meat.

Bathing Girl

BATHING IS FUN, BUT . . .

Associated Press photos

SOAP GETS IN YOUR EYES.